

Respected Sir/Madam,

Please find corporate HC appointment details scheduled for 14-09-2024 at your Niyanta Diabetes & Heart Clinic Pvt Ltd - Naranpura Center.

Points to note -

- Collect photograph of employee ID proof if health check is through an employer.
- Collect photograph of personal ID proof if health check is for insurance.
- Collect MEH as per package details & that company's format (already shared).
- By 12 noon of appointment date, share Work order number & visit status. (Show/No show).
- Upload reports in Adhuzam portal as per specifications given earlier.

Appointment Booking Details											
Corporate/TPA	Agreement Name	Package name	Package Inclusions	Customer Name	Gender M/F	Relation Self/Spouse	DOB/Age	Emp ID	Emp ID	Mobile No	State Appointment
ARCOFEMI HEALTHCARE LIMITED	ARCOFEMI MEDIWHEEL MALE AHC CREDIT PAN INDIA OP AGREEMENT	ARCOFEMI - MEDIWHEEL - FULL BODY ANNUAL PLUS ABOVE 50Y MALE - 2D ECHO - PAN INDIA - FY2324	URINE GLUCOSE(FASTING),Dietician consultation,Consultation - Dental,Lipid Profile (all Parameters),Renal Function Test,Ultrasound - Whole Abdomen,Package Consultation - ENT,Fitness by General Physician,2 D ECHO,Blood Grouping And Typing (Abo And Rh),ECG,URINE GLUCOSE(POST PRANDIAL),Urine Routine (CUE),GGTP: Gamma Glutamyl Transpeptidase - Serum,Prostatic Specific Antigen (PSA Total),GLUCOSE - SERUM / PLASMA(FASTING AND POST PRANDIAL),THYROID PROFILE - (T3,T4 AND TSH),LIVER FUNCTION TEST (PACKAGE),Opthal by General Physician,Glycosylated Hemoglobin (HbA1C) - Whole Blood,HEMOGRAM (CBC+ESR) X-Ray Chest PA,BMI,Doctor,HEMOGRAM + PERIPHERAL SMEAR,LIVER FUNCTION TEST (LFT),PERIPHERAL SMEAR,GAMMA GLUTAMYL TRANSFERASE (GGT),DIET CONSULTATION,BLOOD GROUP ABO AND RH FACTOR,GLUCOSE, POST PRANDIAL (PP), 2 HOURS (POST MEAL),LIPID PROFILE,HbA1c, GLYCATED HEMOGLOBIN,THYROID PROFILE (TOTAL T3, TOTAL T4, TSH),COMPLETE URINE EXAMINATION, GLUCOSE, FASTING,RENAL PROFILE/RENAL FUNCTION TEST (RFT/KFT),BODY MASS INDEX (BMI)	Bhavesh Bhavsar	male	Self	07-02-1983	N/A	9697317008	2024-09	IN

Please login to AHCN Portal for more details.

Lab
ECG
X-Ray
USG
ECG
Dental
TUS
TUS
Diet
BNP
MCL
ENT

Name: Bhavesh Bhavsara

Date: 14/9/24

Gender: M

Age: 41

Weight: 71.1 kg

Height: 168 cm

26.3

Fat mass: %

Total Body Water (TBW): 47 %

Muscle Mass (👉): 30.6 %

V-feet: 10

Bone Weight (👉): — %

Calorie (Kcal): 1603 %

Shreeyanta Healthcare & Diagnostics Pvt. Ltd.

212 to 217 Swamik Arcade, Pragatinagar,

Body Mass Index (BMI): 25.2

Kothrud, Pune 411004

REG. NO: 051002408

M.N. Parkar

Bhagesh Bhavsar

16/09/24

No any Medical Fast history

Mother - Hypertension

No any flesh
complain

0/2 T-⊕
P-glym
SP2 - 98/11.
BP - 130/110
RA Li. 5.0A

→ All Blood report
Review

→ USG & X-ray chest
Review

→ TMT - negative

Actw.

LITURMIC

Medication

Shreyanta Healthcare & Diagnostics Pvt. Ltd.
212 to 217, Swanik Arcade, Pragatinagar,
Naranpura, Ahmedabad-380013.
Regd. No. : GS1902409

Shreyanta Healthcare & Diagnostics Pvt. Ltd.

14-09-2024 19:19:42

ID: 11149

Name: BHAVESH, BHAVSAR

Age: 41yrs

Sex:

Hospital:

Department:

HR	:	69 bpm
PR	:	148 ms
QRS	:	94 ms
QT/QTc	:	350/374 ms
P/QRS/T	:	57/58/46 deg.
RV5/SV1	:	1.591/-0.779 mv
RV5+SV1	:	2.370 mv

<< Analysis result >>
** normal ECG **
Sinus rhythm

NSP
Wet

Dr. Madhuk. Kinariwala
PGDDM (UK)
Regd. No. : G-155
Shreeyanta Healthcare & Diagnostics Pvt. Ltd.

0.67Hz - 35Hz AC 50Hz 25 mm/s 10 mm/mv

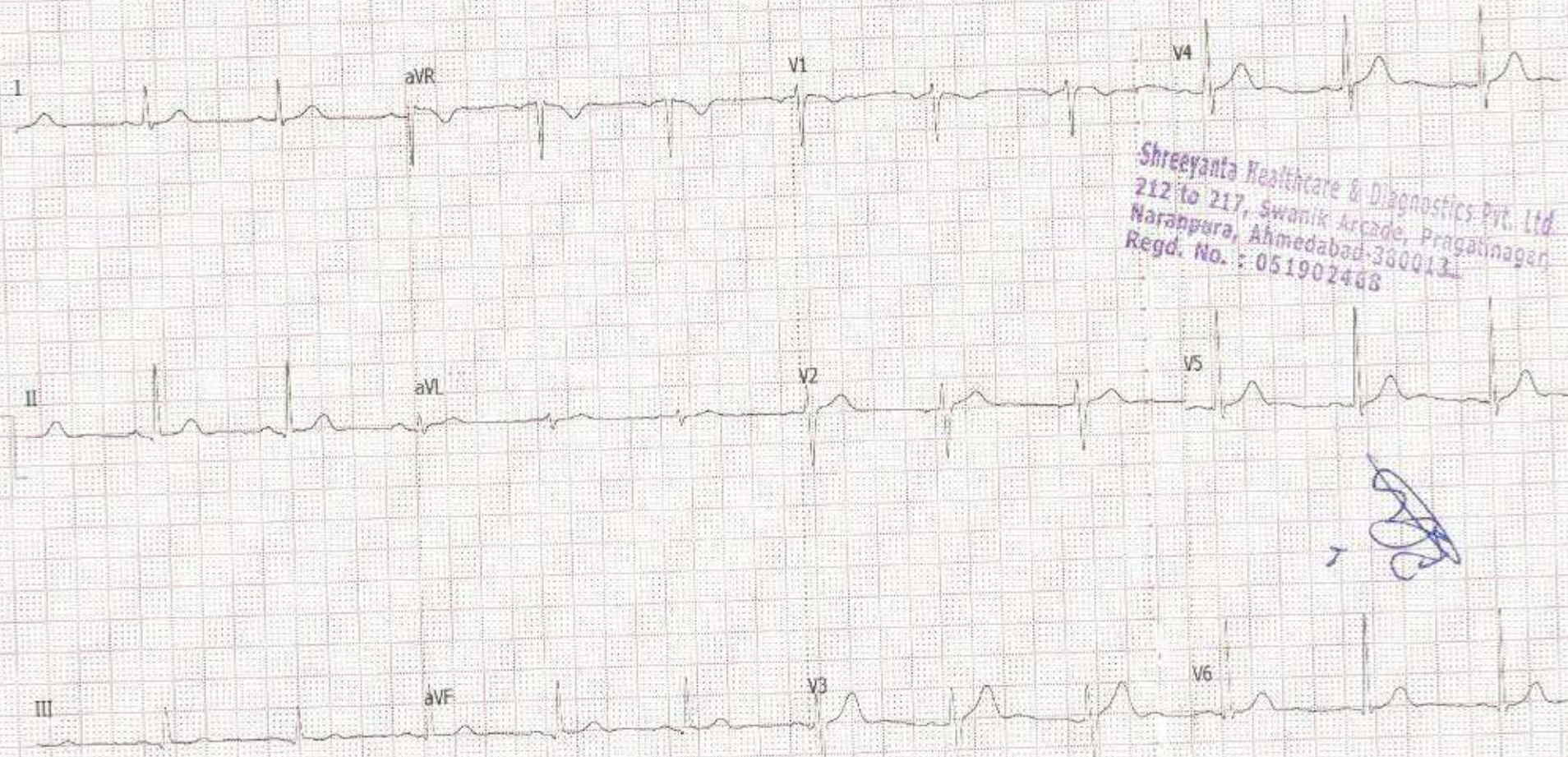

Shreeyanta Healthcare & Diagnostics Pvt. Ltd.
212 to 217, Swanik Arcade, Pragatinagar,
Marangpur, Ahmedabad-380013.
Regd. No. : 051902468

[Handwritten signature]

SHREEYANTA HEALTH CARE AND DIAGNOSTICS PVT. LTD

Patient Details Date: 14-Sep-24 Time: 12:17:55 PM

Name: BHAVESH BHAVSAR ID: 1533

Age: 41 y Sex: M

Clinical History: NO

Height: 168 cms

Weight: 71 Kgs

Medications: NO

Test Details

Protocol: Bruce

Total Exec. Time: 7 m 0 s

Max. BP: 194 / 102 mmHg

Test Termination Criteria: ACHIEVEMENT OF THR

Pr.MHR: 179 bpm

Max. HR: 156 (87% of Pr.MHR) bpm

Max. BP x HR: 30264 mmHg/min

THR: 161 (90 % of Pr.MHR) bpm

Max. Mets: 10.20

Min. BP x HR: 6300 mmHg/min

Protocol Details

Stage Name	Stage Time (min : sec)	Mets	Speed (mph)	Grade (%)	Heart Rate (bpm)	Max. BP (mm/Hg)	Max. ST Level (mm)	Max. ST Slope (mV/s)
Supine	0 : 58	1.0	0	0	70	140 / 90	-0.85 aVR	1.06 II
Standing	0 : 7	1.0	0	0	72	140 / 90	-0.85 aVR	1.06 II
Hyperventilation	0 : 29	1.0	0	0	70	140 / 90	-1.06 aVR	1.42 II
1	3 : 0	4.6	1.7	10	120	144 / 90	-1.27 aVR	2.48 II
2	3 : 0	7.0	2.5	12	137	164 / 94	-1.06 aVR	3.18 II
Peak Ex	1 : 0	10.2	3.4	14	156	194 / 102	-2.12 III	3.18 II
Recovery(1)	1 : 0	1.8	1	0	128	194 / 102	-1.49 aVR	4.25 II
Recovery(2)	1 : 0	1.0	0	0	76	176 / 98	-1.91 aVR	3.89 II
Recovery(3)	1 : 0	1.0	0	0	108	150 / 94	-0.85 aVR	2.12 II
Recovery(4)	0 : 5	1.0	0	0	107	146 / 94	-0.64 aVR	1.42 II

✓

HR x Stage

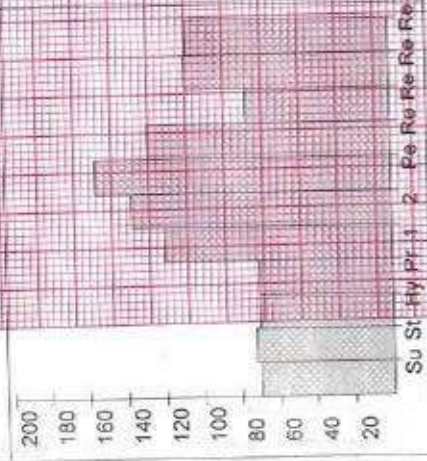

BP x Stage

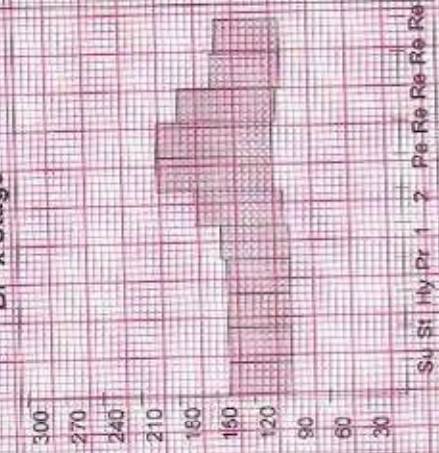

Mets x Stage

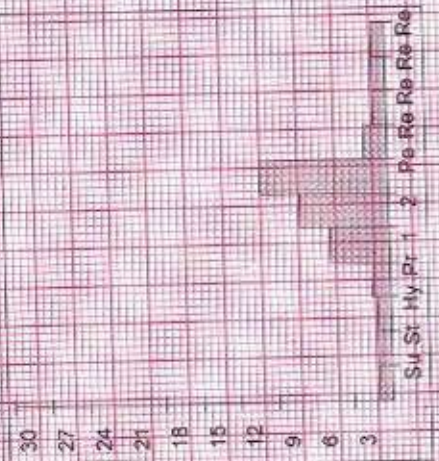

SHREEYANTA HEALTH CARE AND DIAGNOSTICS PVT. LTD

Patient Details Date: 14-Sep-24 Time: 12:17:55 PM
Name: BHAVESH BHAVSAR ID: 1533 Height: 168 cms Weight: 71 Kgs
Age: 41 y Sex: M

Interpretation

GOOD EXERCISE TOLERANCE
HYPERTENSIVE HAEMODYNAMIC AND NORMAL CHRONOTROPIC
RESPONSE
NO SIGNIFICANT ST-T CHANGES ARE SEEN DURING EXERCISE AND
RECOVERY
RECOVERY UNEVENTFUL
NO ANGINA, GALLOP, ARRHYTHMIA
TEST IS NEGATIVE FOR EXERCISE INDUCED ISCHEMIA DURING
EXERCISE AND RECOVERY AT MODERATE WORKLOAD.

Shreeyanta Healthcare & Diagnostics Pvt. Ltd.
212 to 214, Smt. Jyoti & Co. Bldg, Pragati Nagar
Kharadi, Pune - 411 004
Ph: 020-26123456

Dr. Maulik Kinariwala
M.D. (Medicine) PCCPM (UK)
Senior Consultant, HealthCare & Diagnostics Pvt. Ltd.

Doctor: Dr Maulik Kinariwala

Ref. Doctor: APOLLO

(Summary Report edited by user)

SHREEYANTA HEALTH CARE AND DIAGNOSTICS PVT, LTD

BHAVESH BHAVSAR (41 M)

Protocol: Bruce

Exec Time : 6 m 51 s

ID: 1533

Date: 14-Sep-24

B.P: 194/102

Stage: 3

Speed: 3.4 mph

Grade: 14 %

Stage Time: 0 m 51 s

HR: 155 bpm

(THR: 161 bpm)

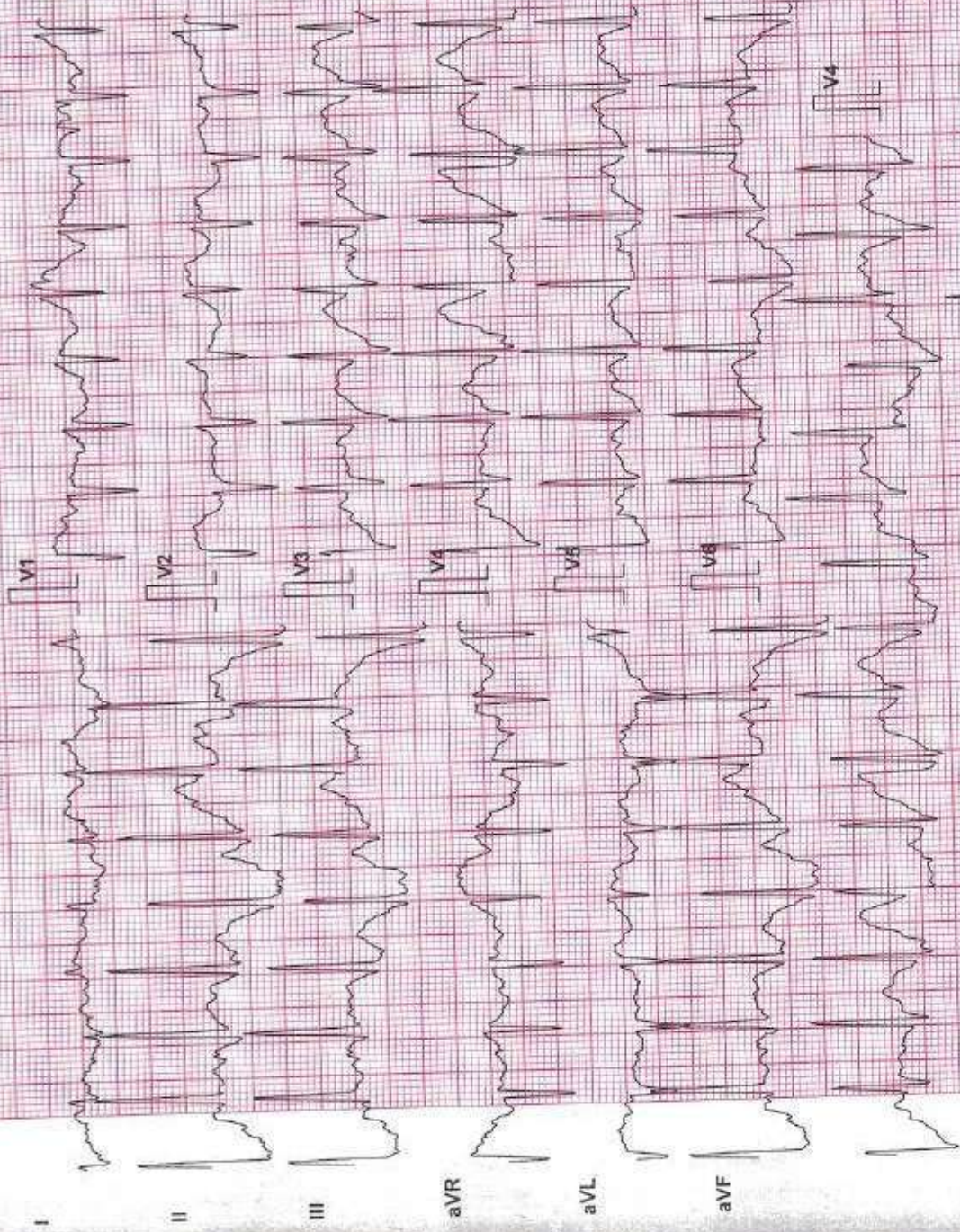

Lead	ST Level (mm)	ST Slope (mV/s)
I	0.4	0.7
II	0.4	2.5
III	-0.4	1.1
aVR	-0.4	-1.8
aVL	0.4	0.4
aVF	0.4	0.4
V1	-0.2	-1.1
V2	0.4	0.4
V3	0.0	1.8
V4	0.0	1.8
V5	0.4	0.4
V6	0.4	2.1

Chart Speed: 25 mm/sec
Schlier Spanden V4.7

Filter: 35 Hz
f_{sp} = R 60 ms

Mains Fil: ON
f = R = 60 Hz

Amp: 10 mm
Post: f = 60 ms

Test Report

SHREEYANTA HEALTH CARE AND DIAGNOSTICS PVT. LTD.

BHAVESH BHAVSAR (41 M)

ID: 1533

Date: 14-Sep-24 Exec Time: 0 m 0 s Stage Time: 0 m 52 s HR: 72 bpm
B.P: 140/90 (THR: 161 bpm) Grade: 0 % Speed: 0 mph

Protocol: Bruce

Stage: Supine

ST Level (mm)
ST Slope (mV/s)

ST Level (mm)
ST Slope (mV/s)

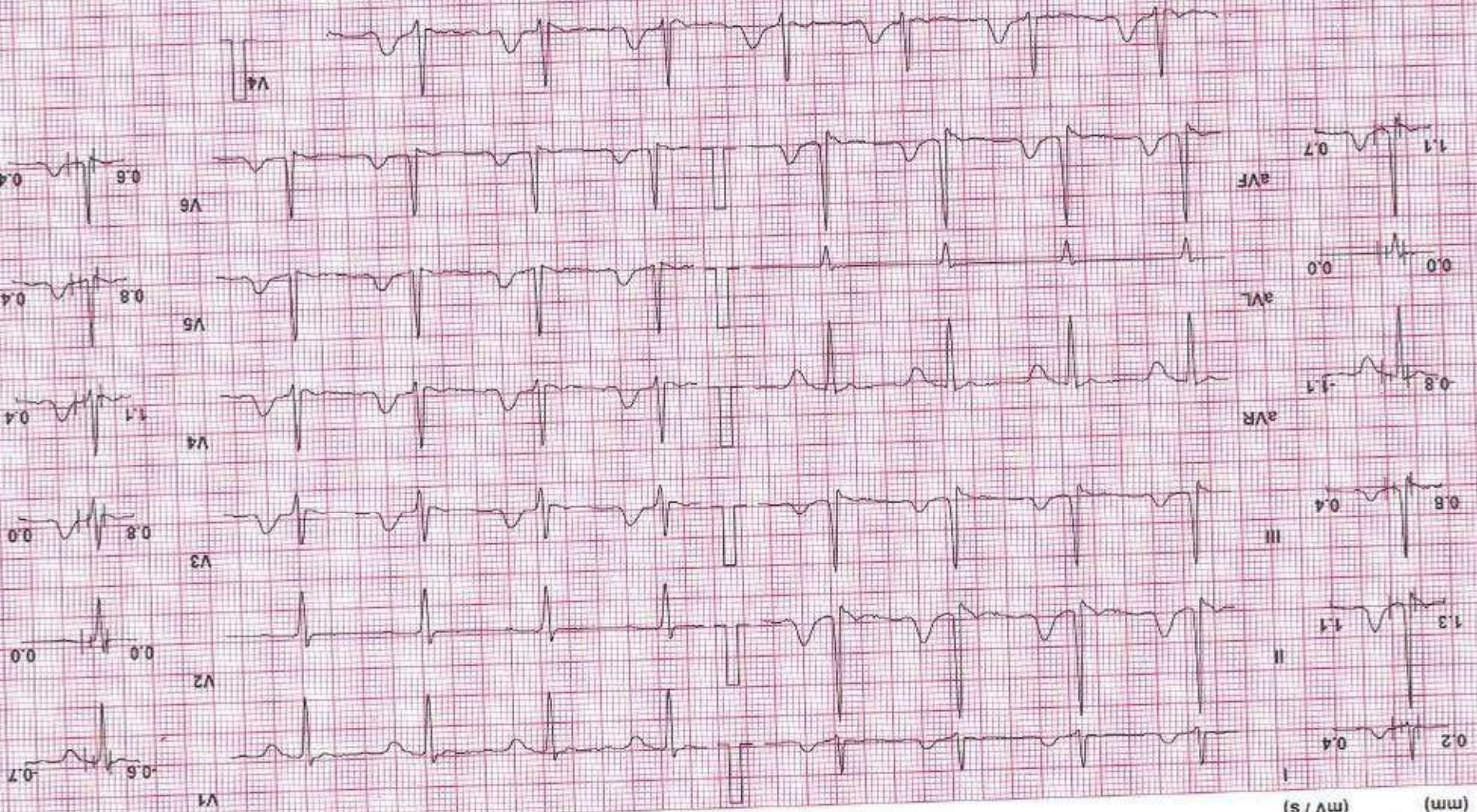

Chart Speed: 25 mm/sec Filter: 35 Hz Mains Fil: ON Amp: 10 mm 150 - R: 60 ms J - R: 60 ms PR: J - J: 60 ms Linked Median

Schier Sporan V.4.7

Protocol: Bruce

Stage: Standing

Speed: 0 mph

Grade: 0 %

(THR: 161 bpm)

B.P: 140 / 90

ST Level (mm)
ST Slope (mV/s)

ST Level (mm)
ST Slope (mV/s)

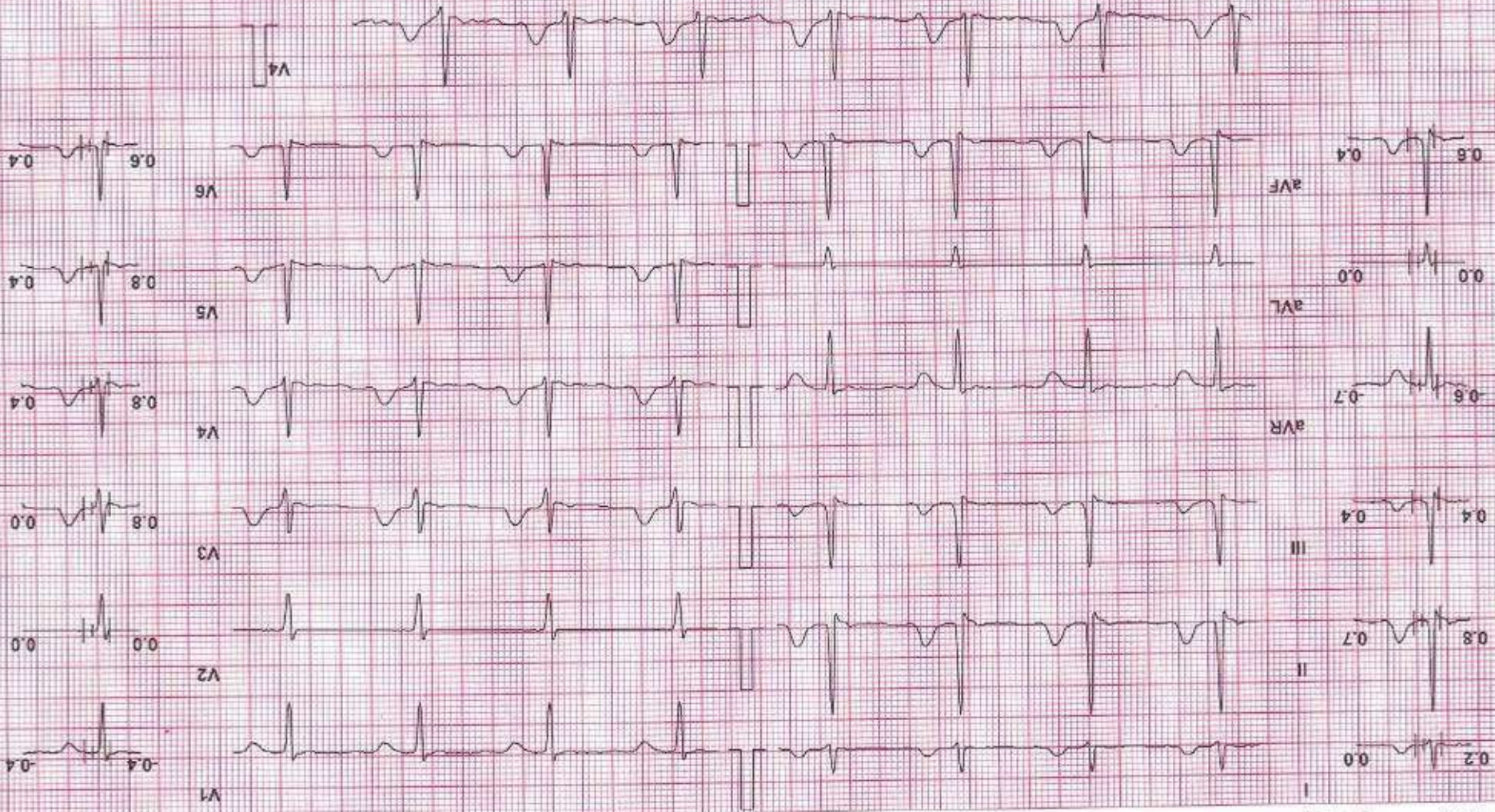

Chart Speed: 25 mm/sec
Filter: 35 Hz
Mains Fil ON
Amp: 10 mm
I50 = R: 60 ms J = R + 60 ms Post J = J + 50 ms
Linked Median

Scanner Spanden V47

BHAVESH BHAVSAR (41 M) ID 1633 Date: 14-Sep-24 Exec Time: 0 m 0 s Stage Time: 0 m 23 s HR: 68 bpm
Protocol: Bruce Stage: Hyperventilation Speed: 0 mph Grade: 0 % (THR: 161 bpm) B.P: 140/90

ST Level (mm) ST Slope (mV/s) ST Level (mm) ST Slope (mV/s)



Chart Speed: 25 mm/sec Filter: 35 Hz Mains Fil ON Amp: 10 mm 150 - R - 60 ms I = R + 50 ms Pos: J - V = 50 ms Linked Median

Scholar Spandan V4.7

BHAVESH BHAVSAR (41 M)

ID: 1533

Date: 14-Sep-24 Exec Time: 2 m 54 s Stage Time: 2 m 54 s HR: 123 bpm
Speed: 1.7 mph Grade: 10 % (THR: 161 bpm) B.P: 144/90

Protocol: Bruce

ST Level (mm)
ST Slope (mV/s)

ST Level (mm)
ST Slope (mV/s)

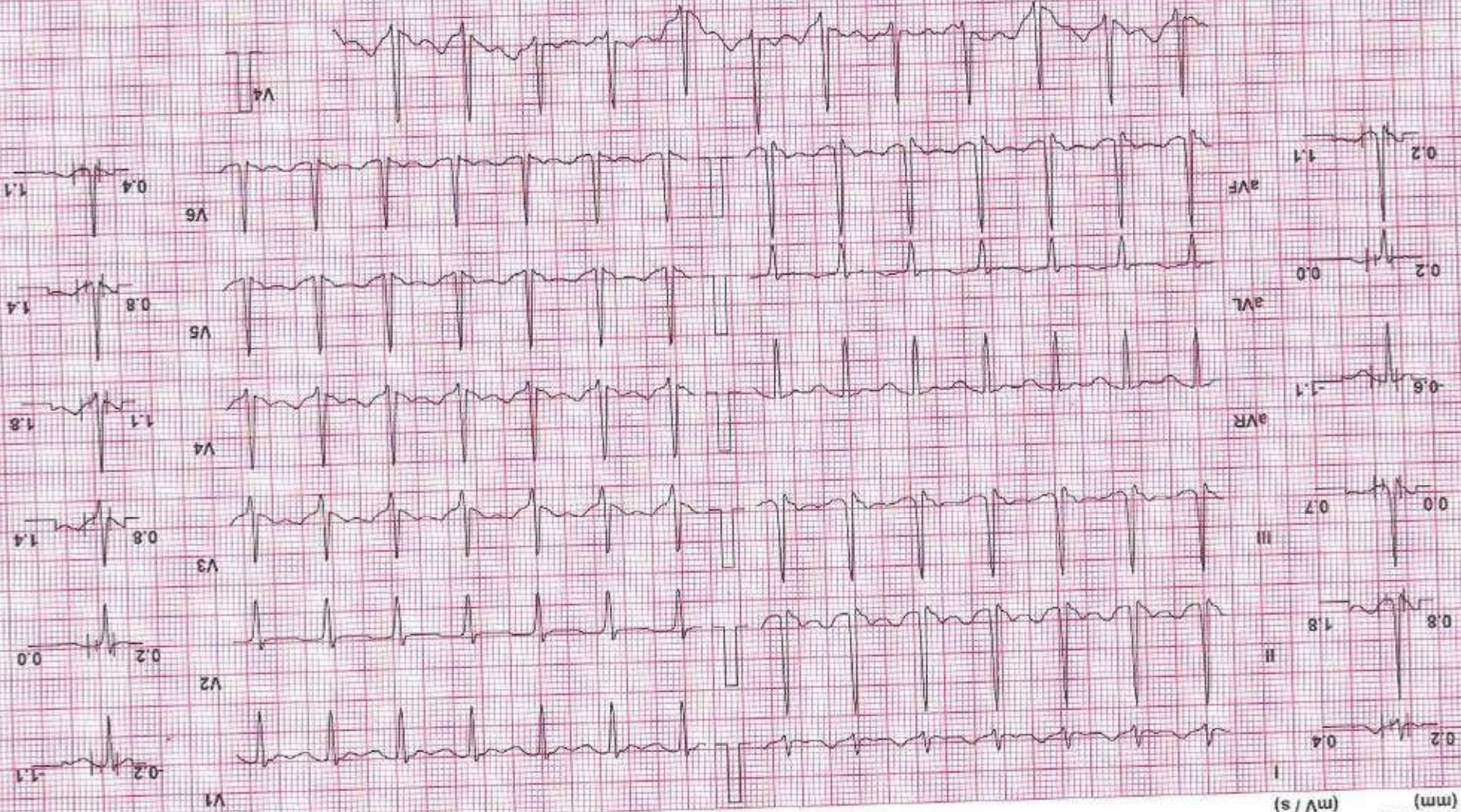

Chart Speed: 25 mm/sec
Filter: 35 Hz
Mains Fil: ON
Amp: 10 mm
ISO = R-60 ms J+R+60 ms PostJ = J+60 ms
Linked Median
Softek Sparden V4.7

BHAVESH BHAVSAR (41 M)

ID: 1533

Date: 14-Sep-24 Exec Time: 15 m 54 s Stage Time: 2 m 54 s HR: 139 bpm
Speed: 2.5 mph Grade: 12 % B.P: 164 / 94

Protocol: Bruce

Lead	ST Level (mm)	ST Slope (mV/s)
I	0.4	0.7
II	0.4	2.1
III	-0.2	1.1
aVR	-0.6	-1.8
aVL	0.4	0.4
aVF	0.0	1.4
V1	-0.6	1.4
V2	0.0	0.4
V3	0.4	1.8
V4	0.4	1.8
V5	0.4	1.8
V6	0.2	1.1

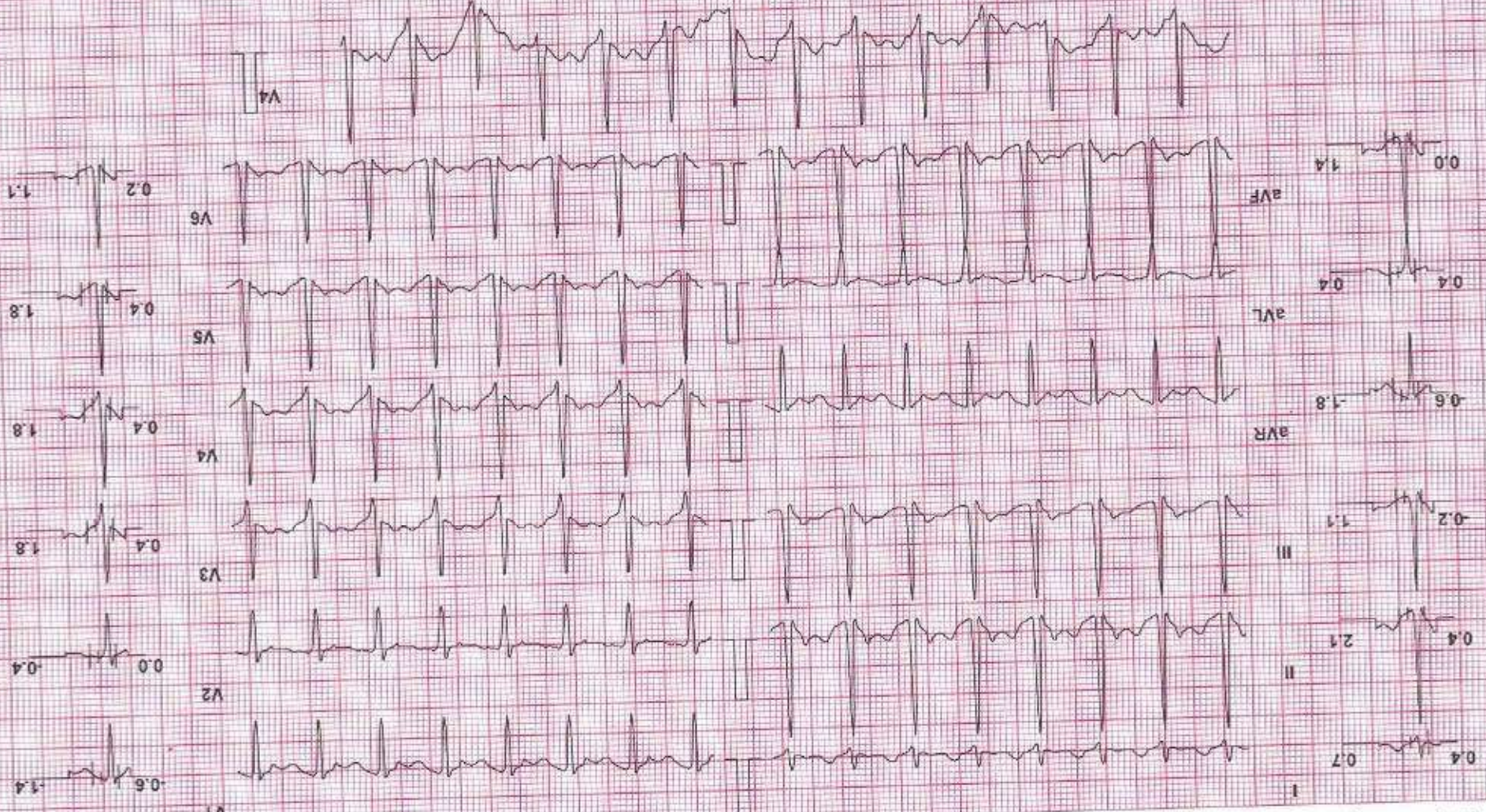

Chart Speed: 25 mm/sec
 Filter: 35 Hz
 Main: Fil: ON
 Amp: 10 mm
 150 = R-50 ms 1 = R+50 ms Post J = 1 = 50 ms
 Linked Median

Scale: Standard V&T

BHAVESH BHAVSAR (41 M)

ID: 1533

Date: 14-Sep-24 Exec Time: 6 m 54 s Stage Time: 0 m 54 s HR: 156 bpm
B.P: 194 / 102 (THR: 161 bpm) Grade: 14 % Speed: 3.4 mph

Protocol: Bruce

Stage: Peak Ex

ST Level (mm)	ST Slope (mV/s)
1.1	-0.4
2.5	0.0
0.7	-0.2
-2.1	-0.4
0.4	0.2
1.8	0.0

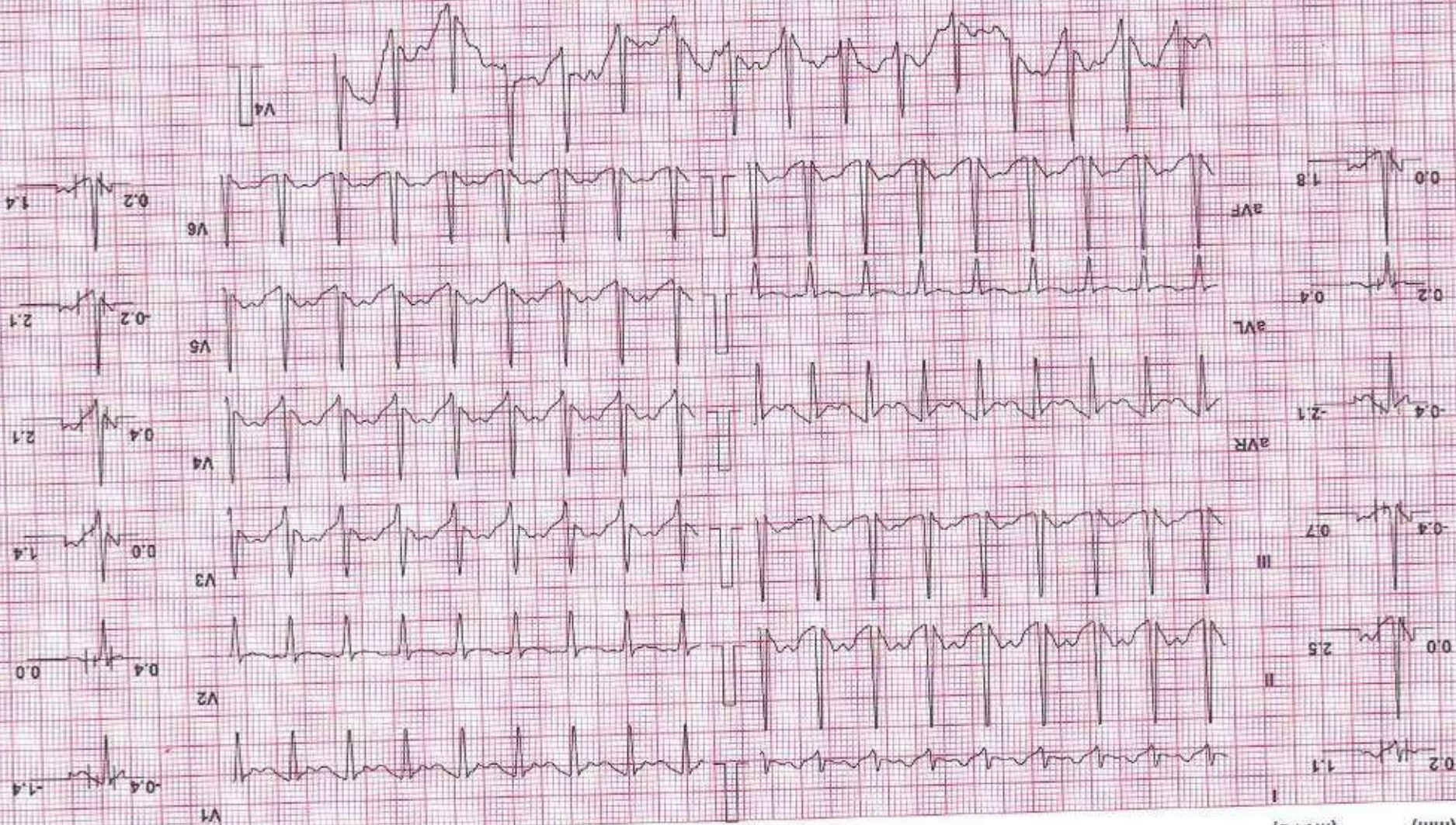

Chart Speed: 25 mm/sec
Filter: 35 Hz
Mains Fil: ON
Amp: 10 mm
150 = R + 60 ms
J = R + 50 ms
Pb2 V = J + 50 ms
Linked Median
Schier Spanden V 4.7

ST Level (mm)	ST Slope (mV/s)
1.1	-1.8
1.7	3.9
0.0	1.1
-1.5	-2.5
0.6	0.4
0.8	2.5

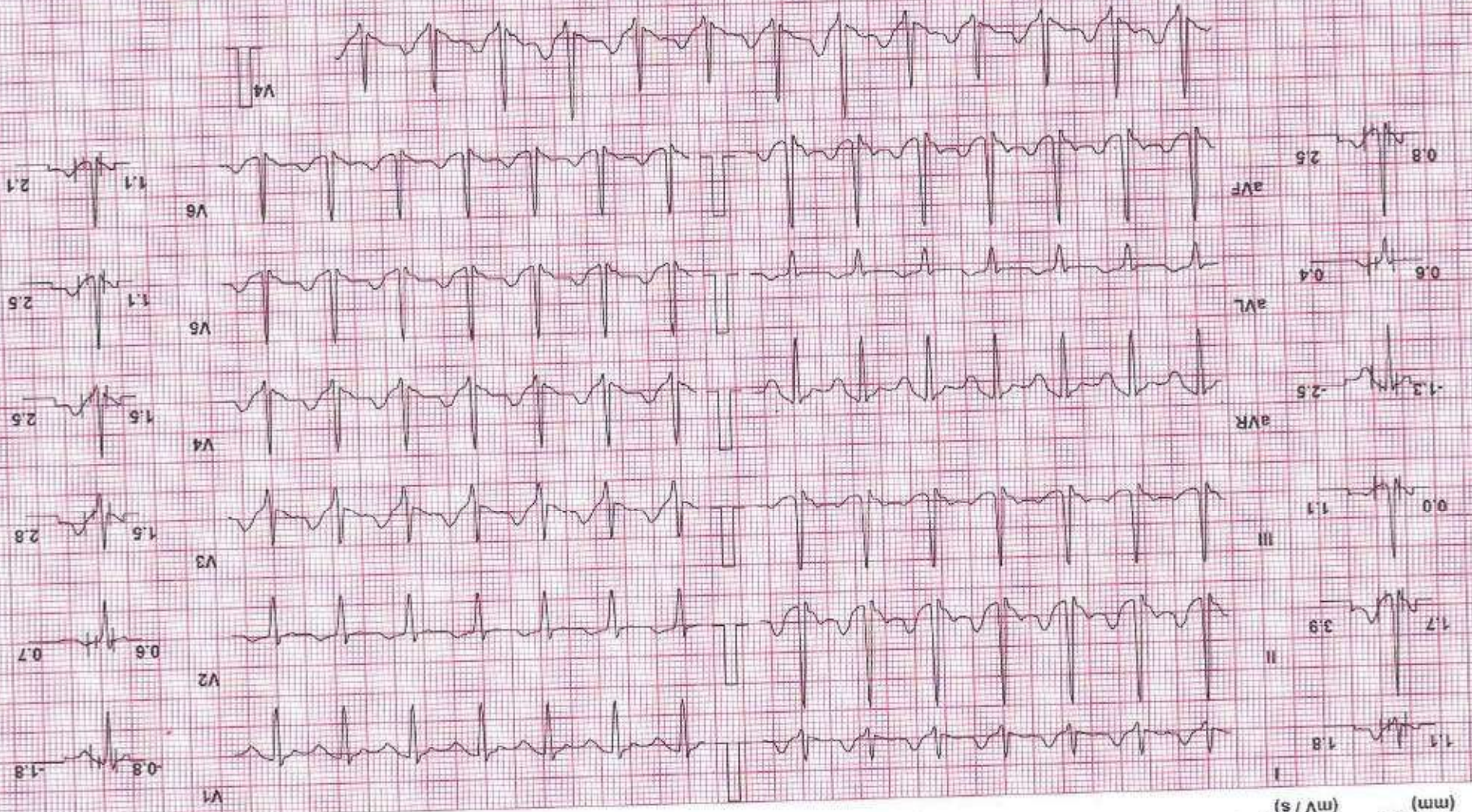

Chart Speed: 25 mm/sec
 Filter: 35 Hz
 Mains Filtr ON
 Amp: 10 mm
 100 - R-60 ms 2 = R+60 ms Post J+J = 60 ms
 Linked Median
 Schier Spanden V4.7

BHAVESH BHAVSAR (41 M)

ID: 1533

Date: 14-Sep-24 Exec Time: 7 m 0 s Stage Time: 0 m 04 s HR: 76 bpm

Protocol: Bruce

Stage: Recovery(2)

Speed: 0 mph Grade: 0%

(THR: 161 bpm)

B.P: 176 / 98

ST Level (mm)
ST Slope (mV/s)

ST Level (mm)
ST Slope (mV/s)

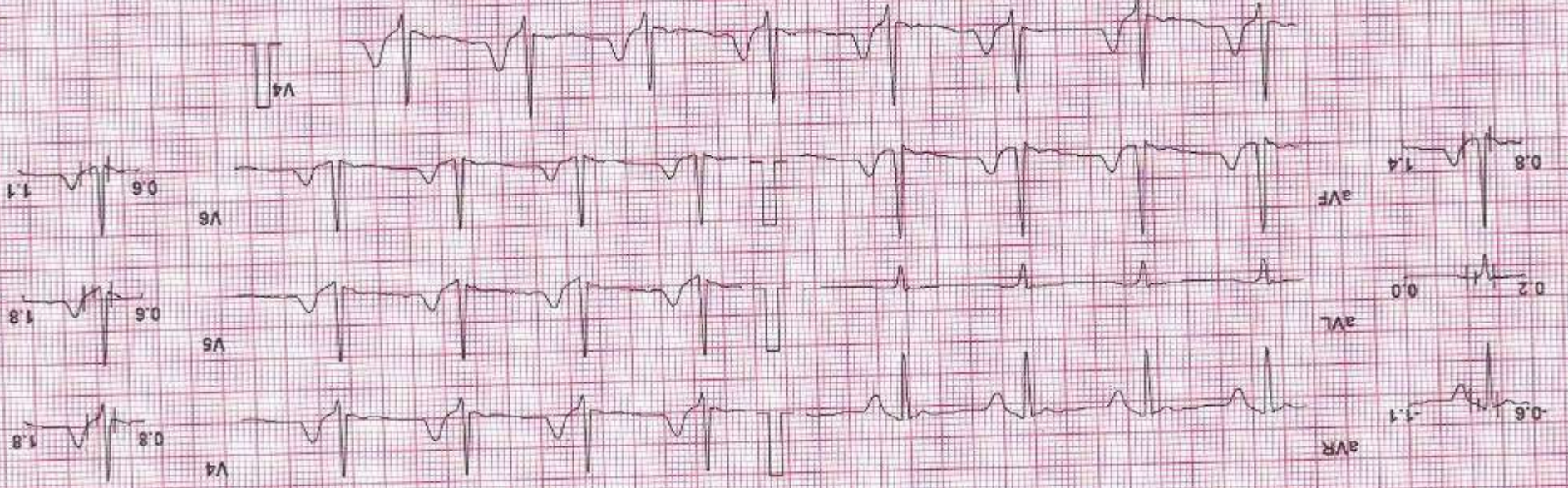
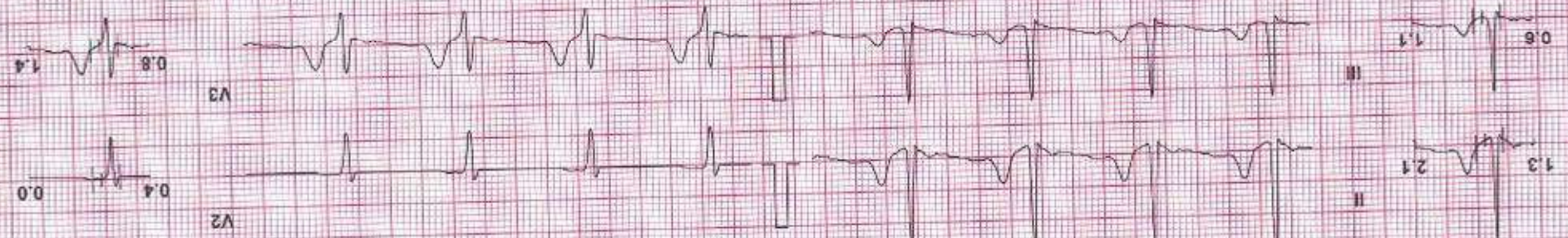
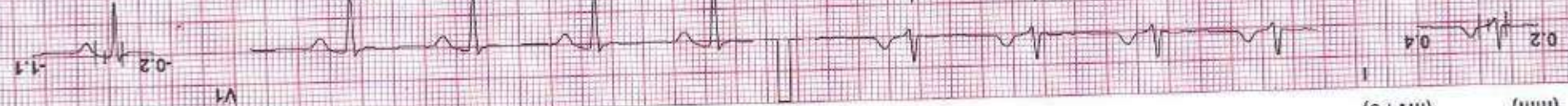

Chart Speed: 25 mm/sec
Filter: 35 Hz
Mains Fil ON
Amp: 10 mm
150 - R - 60 m/s J - R + 60 ms Post J - J + 60 ms
Linked Median
Schnee Spannen V4.7

ST Level (mm)
ST Slope (mV/s)

ST Level (mm)
ST Slope (mV/s)

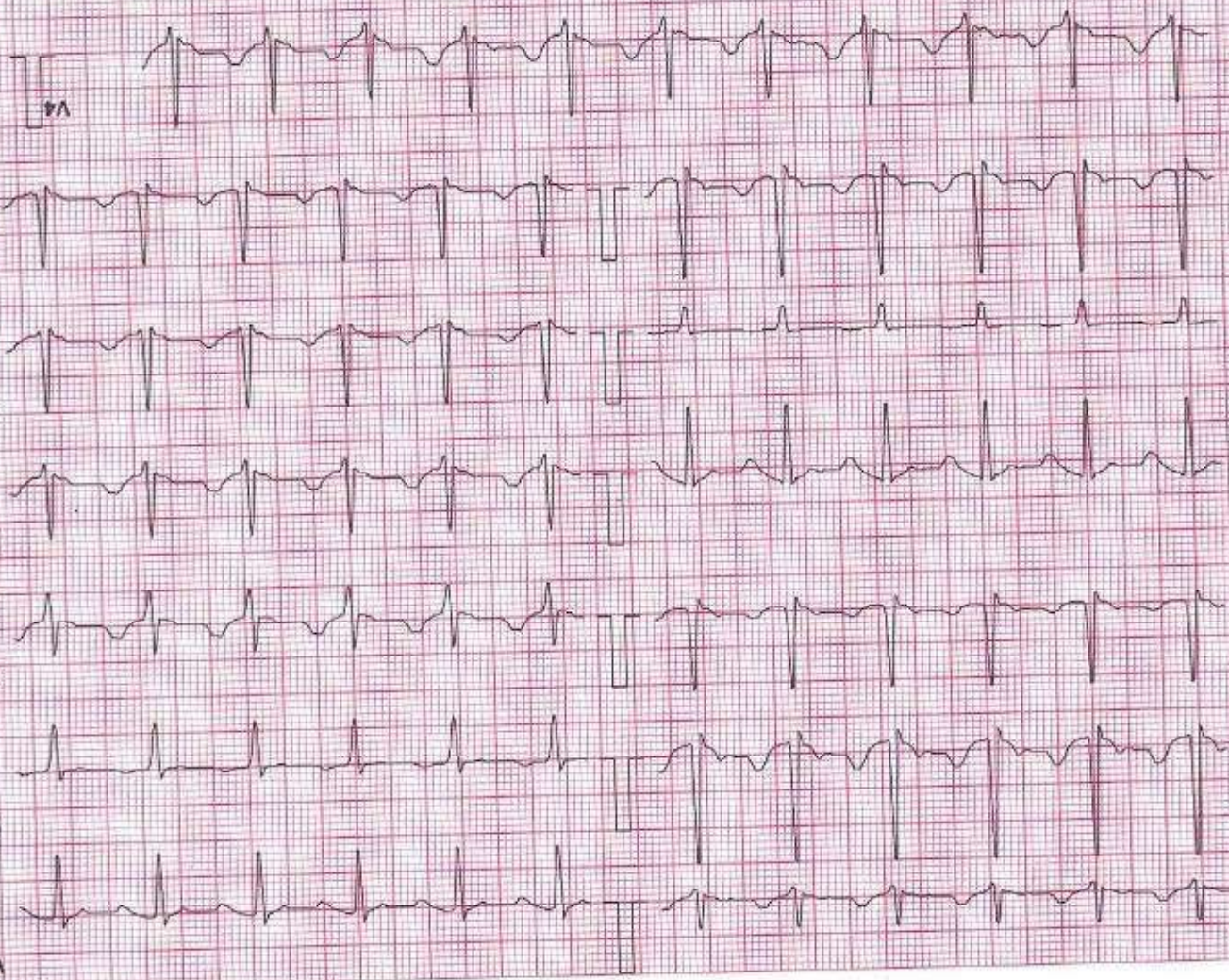
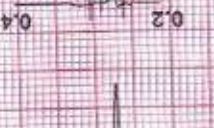
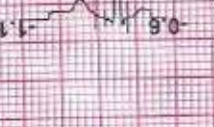
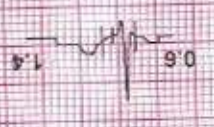
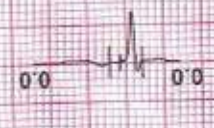

Chart Speed: 25 mm/sec
Filter: 35 Hz
Mains Fil: ON
Amp: 10 mm
Pulse = R-50 ms J-R+50 ms Post J = J+60 ms
Linked Median
Schier Spandan V4.7

BHAVESH BHAVSAR (41 M)

ID: 1533

Date: 14-Sep-24 Exec Time: 7 m 0 s Stage Time: 0 m 59 s HR: 106 bpm

Protocol: Bruce

Stage: Recovery(4)

Speed: 0 mph Grade: 0 %

(THR: 161 bpm)

B.P: 150 / 94

ST Level (mm)
ST Slope (mV/s)

ST Level (mm)
ST Slope (mV/s)



Chart Speed: 25 mm/sec Filter: 35 Hz Mains Fil: ON Amp: 10 mm ISO = R + 60 ms J = R + 60 ms Post J = J + 80 ms Linked Median

Scanner Spandan V47

NAME: BHAVESH BHAVSAR		DATE: 14 / 09 / 2024
AGE: 41 YEARS	SEX: Male	REF.DR. APOLLO

INVESTIGATION : USG ABDOMEN & PELVIS

LIVER appears normal in size and shows normal echopattern. No evidence of focal mass lesion. No evidence of dilated intrahepatic biliary radicals noted. Portal vein and hepatic veins are unremarkable. Common bile duct appears normal.

GALL BLADDER appears normal distended. No cholecystitis.

PANCREAS appears normal in size and echopattern.

SPLEEN appears normal in size and echopattern. No evidence of mass lesion seen.

KIDENYS:

Both kidneys appear normal in size, shape and position. No evidence of mass lesion or hydronephrosis seen on either side. Both Kidneys show normal cortical echogenicity well preserved cortico-medullary differentiation.

URINARY BLADDER is partially distended. No evidence of vesical mass or calculus is seen.

Prostate appears normal size and normal echopattern.

Small and large bowel loops are unremarkable.

No evidence of ascites or lymphadenopathy is seen.

Impression:-

No significant abnormality detected.



Dr. MITUL MEVADA

Dr. Mitul Mevada
MD, DMRE.

CONSULTANT RADIOLOGIST. Reg. No. (G-0152)
Shreyanta Healthcare & Diagnostics Pvt. Ltd.

Dr. Maulik K. Kinariwala
MD (Medicine) FRCR (UK)
Diabetologist & Metabolic Physician
Regd. No.: G-14926

Dr. Dixi N. Patel
Assistant Doctor
Regd. No.: G-19706

Dr. Parth R. Gohel
Assistant Doctor
Regd. No.: G-30164

Shreeyanta Diabetes
& Metabolic Clinic
Advance Diagnostic Center

Name: **Bhawesh Bhavsan**

Weight: 71.1 KG

ON RISING: 7:00 AM

warm water with lemon & aloe vera juice 30ml

2-Almond, 2-walnut

Walk / cycling

Breakfast: 9:00

3/w 200ml skimmed Milk with cereals (1-2 handful) add 3 white eggs

2/w tea with Moong khakhara-2

2/w Veg poha / oats upma / Rava / vermicelli 1 bowl

Mid-Morning: 11:00

fruits , green tea

Lunch: 2:00

5/w Multigrain roti 2 (small size like phulka) & green veggies 1 small bowl ,
pulses 1 small bowl , 1 glass of butter milk , salad

2/w brown rice -sabji-dal- add butter milk/curd

Afternoon: 5:30 PM

Murmura 1 bowl, roasted chana, poha chevdo, 1 handful makhana

green tea, butter milk

Dinner: 9:00 PM

2/w Dalia veg khichdi with kadhi

2/w bajra rotlo/jowar rotlo-with leafy veg

2/w grilled panner & sauteed / grilled chicken 250 gm - veggies with soup

1/w Soji uthappam -2 / moong dal chills-3 with green chutney bowl

Bed time : milk 150 ml /day

1 katori : 150 gms, 1 bowl : 250 gms

DT NIDHI PARIKH

M.Sc. FOOD SCIENCE NUTRITION

DIABETES EDUCATOR

Shreeyanta Healthcare & Diagnostics Pvt. Ltd,
212-217, Swanik Arcade, Pragatinagar,
Praramba, Ahmedabad-380013.

Ph. No. : 051902468

A unit of Shreeyanta Healthcare & Diagnostics Pvt. Ltd.

212-217, Swanik Arcade, Nr Arjun Homes, B/h Vardan Tower, Pragatinagar - K. K. Nagar Road, Naranpura, Ahmedabad : 380 013.

Appointment : +91 99042 90525 / +91 92656 34065 ☎ 079 2749 98 35 / Emergency : 87340 72706 📧 shreeyantaclinic@gmail.com



AHMEDABAD DENTAL

Dr. Ankita Patel
B.D.S., M.D.S.,
Endodontist & Cosmetic
Dentist

Dr. Vimesh Patel
B.D.S., M.D.S.,
Oral & Maxillofacial
Plastic Surgeon,
Implantologist

NAME: Bhavesh Bhavsar

MOBILE NO: 9879129528

REFERENCE: Shreeyanta Hospital

DATE: 14/09/24

CASE NO: 1634

BIRTHDATE: 23-10-1982

ADDRESS: U Bhavsar Society
Ahmedabad
Nava Vady

MEDICAL HISTORY:

NIL

CHIEF COMPLAINTS: Regressive crown cap

EXAMINATION:

- Occlusion analysis 4/
- Stems +
crown 1-1

TREATMENT REQUIRED:

- Sawy & polishing. → 1200-2000
- crown + composite 4/ 1500-2500



E-610, Swanik Arcade, Vardan Tower, Swanik Arcade,
Opp Arjun Greens, B/H to Nilkanth Mahadev Rd,
Pragatinagar, Naranpura, Ahmedabad-380013.

Shreeyanta Healthcare & Diagnostics Pvt. Ltd.
To 717, Gunbik Avenue, Pragatinagar,



9725368282, 9879994844

vimesh.rajedra@gmail.com

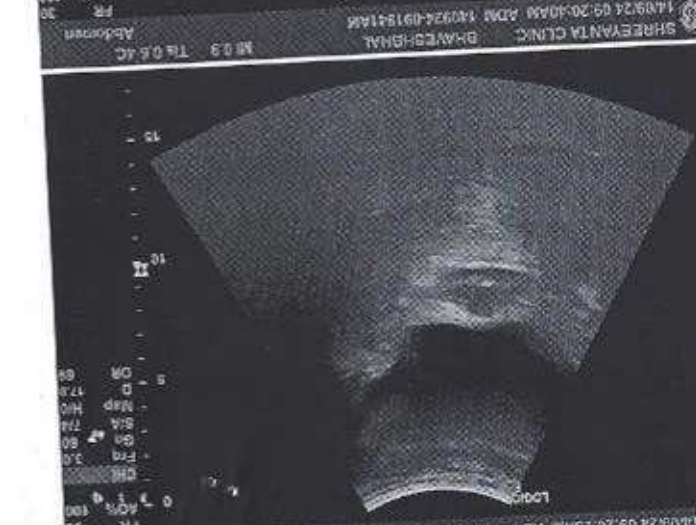
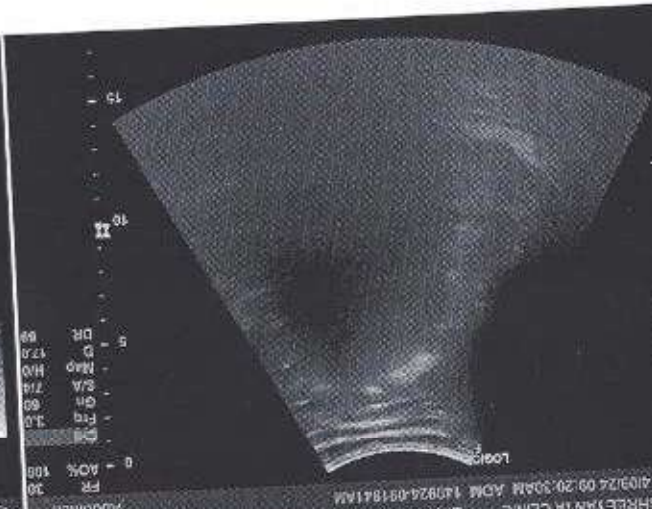
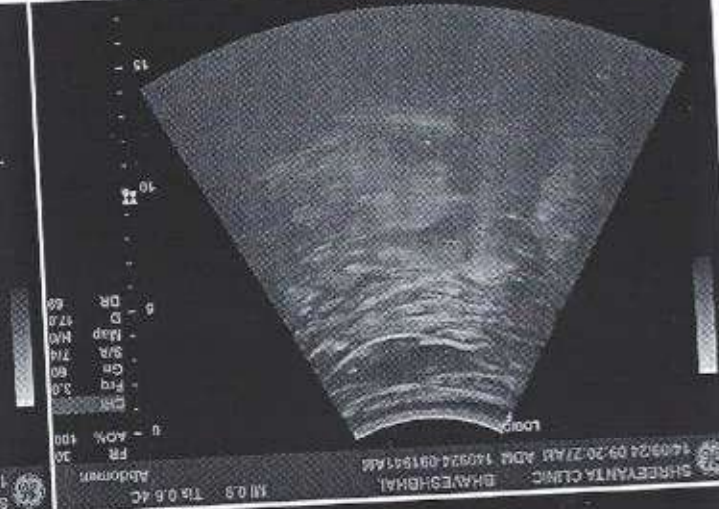
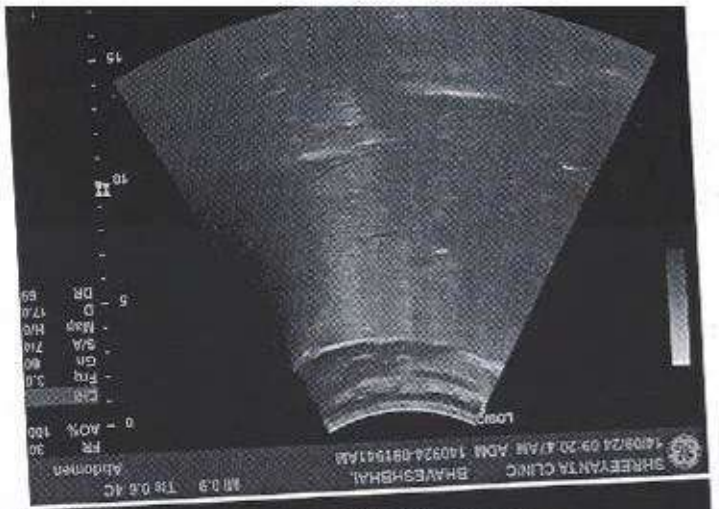

NAME : BHAVESH BHAVSAR	AGE : 41 YRS/MALE
REF BY : HEALTH CHECK UP	DATE: 14/09/2024

X ray chest PA

Bilateral prominent Broncho vascular markings seen.
No evidence of Koch's consolidation and pleural effusion seen either side.
Cardiac shadow appears normal.
Bony thorax and Both dome diaphragm appears normal.

IMPRESSION: -

NORMAL X RAY CHEST PA VIEW

 **Dr. Mitul Mevada**
DMRE.
DR. MITUL MEWADA (G-0152)
CONSULTANT RADIOLOGIST
Shreeyanta Healthcare & Diagnostics Pvt. Ltd.

R

BHAVESH BHAVSAR AGE -41 Male Pat ID. Chest PA
14-09-2024 11:01:42 AM
REF DR: SHREEYANTA HEALTHCARE & DIAGNOSTICS PVT. LTD.

Save as New

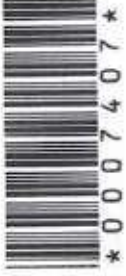

PATIENT'S NAME : BHAVESH BHAVSAR
AGE/SEX : 41 Years/Male
REFERRED BY : ARCOFEMI HEALTHCARE LIMITED
LOCATION : SHREEYANTA DIABETIC & METABOLIC CLINIC

LAB. NO : SY-2400-24
SAMPLE NO : 7407
DATE/TIME : 14/09/2024\08:51
PT ID :

COMPLETE BLOOD COUNT
(PERFORM BY FULLY AUTOMATED SYSMAX-XP 100 CELL COUNTER)

Sample Type: EDTA

Test Name	Result	Units	Biological Reference Interval
Blood Counts			
Haemoglobin :	14.20	Gms%	13.5 - 18.0
Total R.B.C. :	4.81	mill/c.mm	4.7 - 6.0
Total W. B. C. :	8000	/cu mm	4000 - 11000
Platelet Count :	366000	/cu.mm	1,50,000 - 4,50,000
Differential Count		Expected Value (Absolute Count/uL)	
Neutrophils :	52	4160	1600 - 7000
Lymphocytes :	36	2880	1000-4000
Eosinophils :	06	480	40 - 400
Monocytes :	06	480	200 - 1000
Basophils :	00	00	0 - 100
Blood Indices			
P. C. V. :	40.70	%	42 - 52
M. C. V. :	84.60	fl	78 - 100
M.C.H :	29.50	pg	27 - 32
M. C. H. C. :	34.90	%	32 - 36
R.D.W :	12.40	%	11.5 - 14.0

Peripheral smear study.

RBC's : R.B.C -Normocytic Normochromic.
WBC's : W.B.C -Normal in Number & DC.As Given Above.
Platelets : Platelets are Adequate and Normal in Morphology.
PS FOR MP : No Any Blood Parasites seen.

..... End Of Report

Dr. Jitendra N. Nayak
M.D., Pathologist
Regd. No. : G-14786
Shreeyanta Healthcare & Diagnostics Pvt. Ltd.
DR. JITENDRA NAYAK
M.D.(PATH)

DR. JANAK THAKKAR
M.B.DCP (PATH)

Shreeyanta Healthcare & Diagnostics Pvt. Ltd.
212 to 217, Swanik Arcade, Pragatinagar,
Naranpura, Ahmedabad-380013.
Regd. No. : 051902468

Pathologist

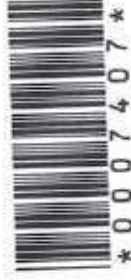

PATIENT'S NAME : BHAVESH BHAVSAR
AGE/SEX : 41 Years/Male
REFERRED BY : ARCOFEMI HEALTHCARE LIMITED
LOCATION : SHREEYANTA DIABETIC & METABOLIC CLINIC

LAB. NO : SY-2400-24
SAMPLE NO : 7407
DATE/TIME : 14/09/2024 10:51
PT ID :

BIOCHEMISTRY

(DONE ON EM 200 FULLY AUTOMATED BIOCHEMISTRY ANALYSER)

Sample: Serum/Plasma

Test Name	Result	Units	Biological Reference Interval
Urea METHOD: Urease-GLDH	:17.5	mg/dL	12.6 - 42.6
Creatinine METHOD: Jaffe's Buffewr Kinetic	:1.09	mg/dL	0.7 - 1.4
BUN METHOD: UREASE ENZ	:8.18	mg/dL	7.94 - 20.1
S.G.P.T IFCC WITH PYRIDOXAL PHOSPHATE ACTIVATION	: <u>48.6</u>	U/L	0 - 40
S.G.O.T IFCC WITH PYRIDOXAL PHOSPHATE ACTIVATION	:23.5	U/L	0-45
Alkaline Phosphatase METHOD: PNPP-JAMP (IFCC), KINETIC ASSAY	:52	U/L	30-120
Bilirubin - Total METHOD: DIAZO	:0.84	mg/dL	0.2 - 1.3
Bilirubin - Direct METHOD: DIAZO	:0.32	mg/dL	0 - 0.6
Bilirubin - Indirect METHOD: CALCULATED	: <u>0.52</u>	mg/dL	0.1 - 0.4
Total Protein METHOD: BIURET	:6.83	gm/dL	6.3 - 8.2
Albumin METHOD: BCG	:4.39	gm/dL	3.5 - 5.0
Globulin METHOD: CALCULATED	:2.44	gm/dL	1.9 - 3.5
Albumin/Globulin Ratio METHOD: CALCULATED	:1.8		0.9 - 2.9
ELECTROLYTE METHOD: ISE DIRECT			
Sodium	: <u>135</u>	mmol/L	137 - 145
Potassium	:4.8	mmol/L	3.5-5.5
Chloride	:100	mmol/L	98 - 107
URIC ACID METHOD: URICASE	: <u>7.7</u>	mg/dL	3.4-7.0

Dr. Jitendra N. Nayak
(M.D., Pathologist)

Regd. No. : G-14786

Shreeyanta Healthcare & Diagnostics Pvt. Ltd.
212 to 217, Swanik Arcade, Pragatinagar,
Naranpura, Ahmedabad-380013 Pathologist
Regd. No. : Q51902468

Shreeyanta Healthcare & Diagnostics Pvt. Ltd. End Of Report

Manage by Spandan Pathology Laboratory • Home Collection Facilities Available

2nd Floor, Swanik Arcade, Nr. Arjun Homes, B/h Vardan Tower, Pragatinagar - K. K. Nagar Road, Naranpura, Ahmedabad : 380 013.

Dr. Jitendra N. Nayak
M.D. (Path)

Dr. Janak M. Thakkar
M.B.D.C.P. (Path)



PATIENT'S NAME : BHAVESH BHAVSAR
AGE/SEX : 41 Years/Male
REFERRED BY : ARCOFEMI HEALTHCARE LIMITED
LOCATION : SHREEYANTA DIABETIC & METABOLIC CLINIC

LAB. NO : SY-2400-24
SAMPLE NO : 7407
DATE/TIME : 14/09/2024\08:51
PT ID :

DR. JITENDRA NAYAK
M.D.(PATH)

DR. JANAK THAKKAR
M.B.DCP (PATH)

Dr. Jitendra N. Nayak
(M.D., Pathologist)
Regd. No. : G-14755
Shreeyanta Healthcare & Diagnostics Pvt. Ltd.

Shreeyanta Healthcare & Diagnostics Pvt. Ltd.
212 to 217, Swanik Arcade, Pragatinagar,
Naranpura, Ahmedabad-380013,
Regd. No. : 051902468

Pathologist

Dr. Jitendra N. Nayak
M.D., (Path)

Dr. Janak M. Thakkar
M.B.D.C.P. (Path)



PATIENT'S NAME : BHAVESH BHAVSAR
AGE/SEX : 41 Years/Male
REFERRED BY : ARCOFEMI HEALTHCARE LIMITED
LOCATION : SHREEYANTA DIABETIC & METABOLIC CLINIC

LAB. NO : SY-2400-24
SAMPLE NO : 7407
DATE/TIME : 14/09/2024\08:51
PT ID :

BLOOD GROUP

Sample Type: EDTA

Test Name	Result
ABO SYSTEM :	" AB "
RH Typing :	POSITIVE

FASTING BLOOD GLUCOSE(FBS)

(DONE ON EM200 FULLY AUTOMATED BIOCHEMISTRY ANALYSER)

Sample Type: FLORIDE PLASMA/SERUM

Test Name	Result	Units	Biological Reference Interval
Fasting Blood Glucose : (GOD-POD METHOD)	100.1	mg/dl	70 - 110

..... End Of Report

DR. JITENDRA NAYAK
M.D.(PATH)

DR. JANAK THAKKAR
M.B.DCP (PATH)

Dr. Jitendra N. Nayak
(M.D., Pathologist)
Regd. No. : G-14786
Shreeyanta Healthcare & Diagnostics Pvt. Ltd.

Shreeyanta Healthcare & Diagnostics Pvt. Ltd.
212 to 217, Swanik Arcade, Pragatinagar,
Naranpura, Ahmedabad-380013,
Regd. No. : 051902468

Pathologist

Manage by Spandan Pathology Laboratory • Home Collection Facilities Available

2nd Floor, Swanik Arcade, Nr. Arjun Homes, B/h Vardan Tower, Pragatinagar - K. K. Nagar Road, Naranpura, Ahmedabad : 380 013.

☎ 079 27499835 ☎ +91 9904290525 / +91 9265634065 / +91 7567585429 📧 shreeyantaclinic@gmail.com

Dr. Jitendra N. Nayak
M.D. (Path)

Dr. Janak M. Thakkar
M.B.D.C.P. (Path)



PATIENT'S NAME : BHAVESH BHAVSAR
AGE/SEX : 41 Years/Male
REFERRED BY : ARCOFEMI HEALTHCARE LIMITED
LOCATION : SHREEYANTA DIABETIC & METABOLIC CLINIC

LAB. NO : SY-2400-24
SAMPLE NO : 7407
DATE/TIME : 14/09/2024\08:51
PT ID :

LIPID PROFILE
(DONE ON EM 200 FULLY AUTOMATED BIOCHEMISTRY ANALYSER)

Sample Type: Serum

Test Name	Result	Units	Biological Reference Interval
S. Cholesterol (CHOD-POD ENZYMETIC METHOD)	:164	mg / dl	Desirable level/low risk : < 200 Borderline level/moderate risk : 200-239 Elevated level/ high risk : > 240
S. Triglyceride (GPO/PAP METHOD)	:73.0	mg / dl	Normal : <150 Borderline high :150-199 High : 200-499 Very High: >=500
S. HDL Cholesterol (IMMUNOINHIBITION)	:37.1	mg / dl	Low (High Risk) : <40 High (Low Risk) : >60
S. LDL Cholesterol (CALCULATED)	:112.3	mg / dl	Optimal : <100 Near Optimal : 100-129 Borderline High : 130-159 High :160-189 Very High:> 190
S. VLDL Cholesterol (CALCULATED)	:14.6	mg / dl	Upto 34
Total Lipids (CALCULATED)	:601	mg / dl	400 - 1000
Chol./HDL Ratio (CALCULATED)	:4.42		0-5
LDL/HDL Ratio (CALCULATED)	:3.03		1-3.5

..... End Of Report



DR. JITENDRA NAYAK
M.D. (Pathology)
Regd. No. : G-14786
Shreeyanta Healthcare & Diagnostics Pvt. Ltd.

DR. JANAK THAKKAR
M.B.D.C.P. (PATH)

Shreeyanta Healthcare & Diagnostics Pvt. Ltd.
212 to 217, Swanik Arcade, Pragatinagar,
Naranpura, Ahmedabad-380013.
Regd. No. : 051902460

Pathologist

Dr. Jitendra N. Nayak
M.D. (Path)

Dr. Janak M. Thakkar
M.B.D.C.P. (Path)



PATIENT'S NAME : BHAVESH BHAVSAR
AGE/SEX : 41 Years/Male
REFERRED BY : ARCOFEMI HEALTHCARE LIMITED
LOCATION : SHREEYANTA DIABETIC & METABOLIC CLINIC

LAB. NO : SY-2400-24
SAMPLE NO : 7407
DATE/TIME : 14/09/2024/08:51
PT ID :

LIVER FUNCTION TEST

Sample Type: Serum

Test Name	Result	Units	Biological Reference Interval
G.G.T:	42.4	U/L	F :5-32 M :10-45

HbA1C REPORT
(BY HPLC)

Test Name	Result	Units	Biological Reference Interval
-----------	--------	-------	-------------------------------

HbA1C : 5.9 %
Non Diabetic Level : < 5.7 %
Pre Diabetic : 5.7-6.4 %
Diabetes : > (=) 6.5%
ADA Target for Diabetic Patient : 7.0 %

Estimated Average Glucose: 122.63 mg/dl
(eAG)

..... End Of Report

DR. JITENDRA NAYAK
M.D.(PATH)

DR. JANAK THAKKAR
M.B.D.C.P (PATH)

Dr. Jitendra N. Nayak
(M.D., Pathologist)
Regd. No. : G-14786
Shreeyanta Healthcare & Diagnostics Pvt. Ltd.

Shreeyanta Healthcare & Diagnostics Pvt. Ltd.
212 to 217, Swanik Arcade, Pragatinagar,
Naranpura, Ahmedabad-380013.
Regd. No. : 051902468

Pathologist

Dr. Jitendra N. Nayak
M.D. (Path)

Dr. Janak M. Thakkar
M.B.D.C.P. (Path)

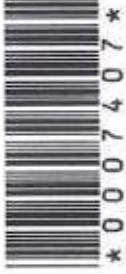

PATIENT'S NAME : BHAVESH BHAVSAR
AGE/SEX : 41 Years/Male
REFERRED BY : ARCOFEMI HEALTHCARE LIMITED
LOCATION : SHREEYANTA DIABETIC & METABOLIC CLINIC

LAB. NO : SY-2400-24
SAMPLE NO : 7407
DATE/TIME : 14/09/2024\08:51
PT ID :

E.S.R.(Westergren Method)

Sample Type: EDTA

Test Name	Result	Units	Biological Reference Interval
After one hour :	05	mm	[M: 1 - 7 / F: 3 - 12]

..... End Of Report

DR. JITENDRA NAYAK
M.D.(PATH)

DR. JANAK THAKKAR
M.B.DCP (PATH)

Dr. Jitendra N. Nayak
(M.D., Pathologist)
Regd. No. : G-14786
Shreeyanta Healthcare & Diagnostics Pvt. Ltd.

Shreeyanta Healthcare & Diagnostics Pvt. Ltd.
212 to 217, Swanik Arcade,
Naranpura, Ahmedabad-380013.
Regd. No. : 051902468

Pathologist

Managed by Spandan Pathology Laboratory • Home Collection Facilities Available

2nd Floor, Swanik Arcade, Nr. Arjun Homes, B/h Vardan Tower, Pragatinagar - K. K. Nagar Road, Naranpura, Ahmedabad : 380 013.

☎ 079 27499835 ☎ +91 9904290525 / +91 9265634065 / +91 7567585429 📧 shreeyantaclinic@gmail.com

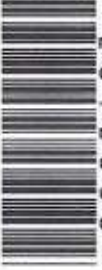

PATIENT'S NAME : BHAVESH BHAVSAR
AGE/SEX : 41 Years/Male
REFERRED BY : ARCOFEMI HEALTHCARE LIMITED
LOCATION : SHREEYANTA DIABETIC & METABOLIC CLINIC
LAB. NO : SY-2400-24
SAMPLE NO : 7407
DATE/TIME : 14/09/2024 10:51
PT ID :

Prostate specific antigen - PSA
(Chemiluminescence Immunoassay)

Test Name	Result	Units	Biological Reference Interval
PSA :	0.47	ng/ml	0.0-4.0

THYROID FUNCTION

(CLIA METHOD)

Test Name	Result	Units	Biological Reference Interval
SERUM T3 :	1.08	ng/ml	0.6-1.81
SERUM T4 :	8.6	ug/dl	3.2-12.6
SERUM TSH :	1.36	µIU/mL	[2 to 12 Years 0.64 - 6.27] [12 to 18 Years 0.51 - 4.94] [> 18 Years 0.35 - 5.5]

POST PRANDIAL BLOOD GLUCOSE (PP2BS)

(DONE ON EM200 FULLY AUTOMATED BIOCHEMISTRY ANALYSER)

Test Name	Result	Units	Biological Reference Interval
Post Prandial Blood Glucose After 2hr. : (GOD-PGD METHOD)	114.1	mg/dl	80-140

Dr. Jitendra N. Nayak
(M.D., Pathologist)

Regd. No. : G-14786
Shreeyanta Healthcare & Diagnostics Pvt. Ltd.

Shreeyanta Healthcare & Diagnostics Pvt. Ltd.
Naranpura, Swanik Arcade, Pragatinagar,
Regd. No. : G51902468, Pathologist

Managed by Spandan Pathology Laboratory Home Collection Facilities Available
DR. JITENDRA NAYAK
(M.D., Pathologist)
DR. JANAK THAKKAR
(M.B.D.C.P. (PATH))
Vardan Tower, Pragatinagar - K. K. Nagar Road, Naranpura, Ahmedabad : 380 013.
079 27499835 +91 9904290525 / +91 7567585429 +91 9265634065 / +91 7567585429 shreeyantaclinic@gmail.com

Dr. Jitendra N. Nayak
M.D. (Path)

Dr. Janak M. Thakkar
M.B.D.C.P. (Path)

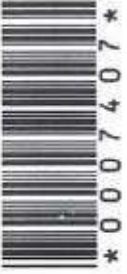

PATIENT'S NAME : BHAVESH BHAVSAR
AGE/SEX : 41 Years/Male
REFERRED BY : ARCOFEMI HEALTHCARE LIMITED
LOCATION : SHREEYANTA DIABETIC & METABOLIC CLINIC

LAB. NO : SY-2400-24
SAMPLE NO : 7407
DATE/TIME : 14/09/2024\08:51
PT ID :

URINE ANALYSIS

Sample Type: Urine

Test Name	Result	Units	Biological Reference Interval
<u>Physical Examination</u>			
Colour :	Pale Yellow		
Transparency :	Clear		
<u>Chemical Examination (BY MISSION(ACON) UI20 SMART AUTOMATED URINALYSIS)</u>			
Specific Gravity :	1.010		
PH :	6		
Protein :	NIL		
Sugar :	NIL		
Ketone :	ABSENT		
Bile Salts :	Absent		
Bile Pigments :	Absent		
Urobilogen :	ABSENT		
Nitrites :	ABSENT		
<u>Microscopic Examination (AFTER CENTRIFUGING AT 2000 RPM FOR 10 MINS)</u>			
Red blood Cells :	NIL	/HPF	
Pus Cells :	Occasional	/HPF	
Epithelial Cells :	2-3	/HPF	
Amorphous :	ABSENT		
Bacteria :	ABSENT		
Crystals :	ABSENT		
Casts :	ABSENT	/LPF	
Fungus :	Absent		

..... End Of Report

Dr. Jitendra N. Nayak
(M.D., Pathologist)

Regd. No. : 14786
Shreeyanta Healthcare & Diagnostics Pvt. Ltd.

DR. JITENDRA NAYAK
M.D.(PATH)

DR. JANAK THAKKAR
M.B.D.C.P. (PATH)

Shreeyanta Healthcare & Diagnostics Pvt. Ltd.
212 to 217, Swanik Arcade, Pragatinagar,
Vallabhpura, Ahmedabad-380013.
Regd. No. : 051902468

Pathologist

Manage by Spandan Pathology Laboratory • Home Collection Facilities Available

2nd Floor, Swanik Arcade, Nr. Arjun Homes, B/h Vardan Tower, Pragatinagar - K. K. Nagar Road, Naranpura, Ahmedabad : 380 013.

☎ 079 27499835 ☎ +91 9904290525 / +91 9265634065 / +91 7567585429 ✉ shreeyantaclinic@gmail.com

भारत सरकार
भारतीय रिजिस्ट्रार जनरल कार्यालय
आधार कार्ड

भारतीय रिजिस्ट्रार जनरल
Bhavsar Bhavesh
२५-०४ / १९९४ / DOB : 23/10/1982
पुरुष / Male

Address No. House 28122818

एधारेण ह्ये आधारकारी पुरावे हे नसल्यात असा सातव्या महाराष्ट्र शासनाच्या तरतुदीनुसार आधार कार्ड वापरल्या जाऊ शकत नाही. अशाप्रमाणे आधार कार्ड वापरल्या जाण्यास प्रतिबंधित करणारे नियम आधीच जाहीर झाले आहेत.
Aadhaar is proof of identity, not of citizenship or date of birth. It should be used with verification (online authentication or scanning of iris code / offline XMR).

5452 2654 5066

मेरा आधार, मेरी पहचान

भारतीय रिजिस्ट्रार जनरल
www.uidai.gov.in

~y [Signature]

Dr. Malika Kinariwala
(M.D. (Medicine), PGDDM (UK)
Regd. No. : G-14586
Shreeyanta Healthcare & Diagnostics Pvt. Ltd.

भारतीय रिजिस्ट्रार जनरल कार्यालय
आधार कार्ड

भारतीय रिजिस्ट्रार जनरल
Bhavsar Bhavesh
२५-०४ / १९९४ / DOB : 23/10/1982
पुरुष / Male

Address No. House 28122818

एधारेण ह्ये आधारकारी पुरावे हे नसल्यात असा सातव्या महाराष्ट्र शासनाच्या तरतुदीनुसार आधार कार्ड वापरल्या जाऊ शकत नाही. अशाप्रमाणे आधार कार्ड वापरल्या जाण्यास प्रतिबंधित करणारे नियम आधीच जाहीर झाले आहेत.
Aadhaar is proof of identity, not of citizenship or date of birth. It should be used with verification (online authentication or scanning of iris code / offline XMR).

5452 2654 5066

मेरा आधार, मेरी पहचान

भारतीय रिजिस्ट्रार जनरल
www.uidai.gov.in

Shreeyanta Healthcare & Diagnostics Pvt. Ltd.
212 to 217, Swanik Arcade, Pragatinagar,
Ahmedabad-380013.
Phone No. : 051902468



Shreevanta Healthcare & Diagnostics Pvt. Ltd.
512 to 217, Swanik Arcade, Pragathee,
Bhujura, Ahmedabad, 380012,
Gujarat, India. Phone No. : 0515224118



Ahmedabad, Gujarat, India
512/4, Nirnay Nagar, Ahmedabad, Gujarat 380081, India
Lat 23.068324°
Long 72.552486°
14/09/24 11:56 AM GMT +05:30