

**Health Check up Booking Confirmed Request(bobE12212),Package Code-
PKG10000367, Beneficiary Code-308962**

1 message

Mediwheel <wellness@mediwheel.in>
To: bcfagra@gmail.com
Cc: customercare@mediwheel.in

Thu, Mar 21, 2024 at 2:28 PM

**Mediwheel**
...Your wellness partner**011-41195959**Hi **Blossoms Hospital,**

The following booking has been confirmed. It is requested to honor the said booking & provide priority services to our client

Hospital Package Name : Mediwheel Full Body Annual Plus Above 50 Male

Patient Package Name : Mediwheel Full Body Health Checkup Male Above 40

Hospital Address : 2, Khandari Quarters, Master Plan Rd, Nasirabad Colony, Khandari, Agra, Uttar Pradesh 282002

Contact Details : 7599381880

Appointment Date : 23-03-2024

Confirmation Status : Booking Confirmed

Preferred Time : 9:00am-10:00am

Member Information

Booked Member Name	Age	Gender
MR. HARKESH	56 year	Male

We request you to facilitate the employee on priority.

Thanks,
Mediwheel Team
Please Download Mediwheel App

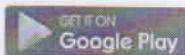

You have received this mail because your e-mail ID is registered with **Arcofemi Healthcare Limited** This is a system-generated e-mail please don't reply to this message.

Please visit to our [Terms & Conditions](#) for more informaion. [Click here to unsubscribe.](#)



आधार

भारतीय विशिष्ट पहचान प्राधिकरण

भारत सरकार

Unique Identification Authority of India

Government of India

नामांकन क्रम / Enrollment No.: 1207/02944/10121

To

हरकेश कुमार

Harkesh Kumar

S/O Sumit Singh

88 sulabh puram bodla sikandra road

AGRA

Akabara

Sikandra

Agra

Uttar Pradesh 282007

7599381880

03/05/2014

139874123



ML398741237FT

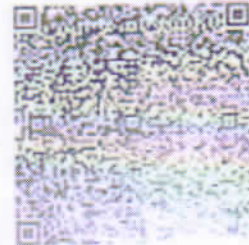

आपका आधार क्रमांक / Your Aadhaar

9585 2297 9296

आधार - आम आदमी का अधिकार



भारत सरकार

Government of India



हरकेश कुमार

Harkesh Kumar

जन्म तिथि / DOB : 25/10/1967

पुरुष / Male

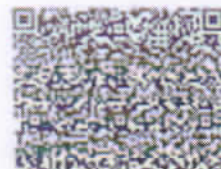



ID: 13
harkesh kumar
Male 55Years

HR
P
PR
QRS
QT/QTc
PQRS/T
RV5/SV1

: 81 bpm
: 117 ms
: 200 ms
: 85 ms
: 339/395 ms
: 67/25/46 °
: 1.088/0.315 mV

Diagnosis Information:
Sinus Rhythm
Normal ECG

Report Confirmed by:

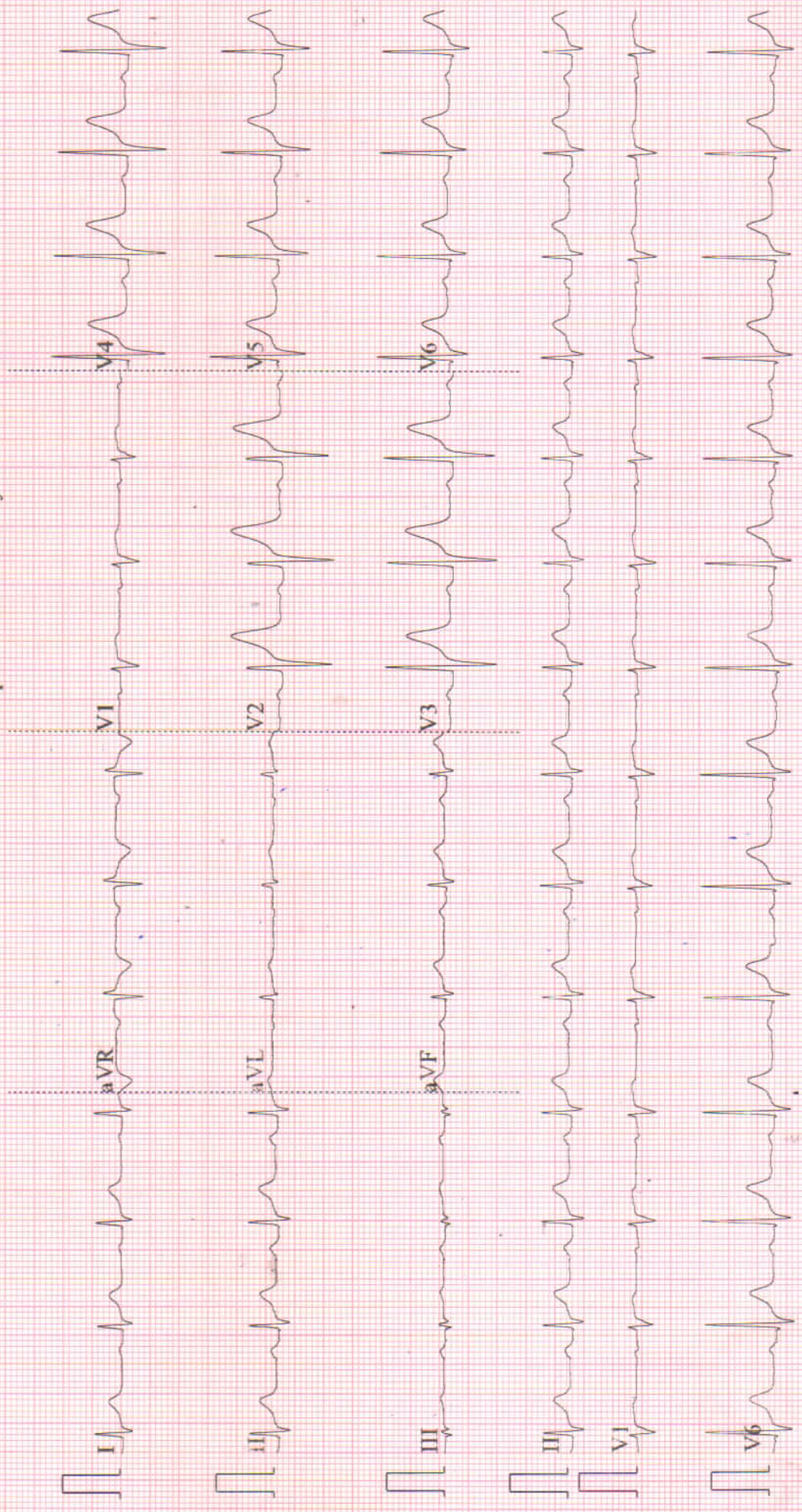

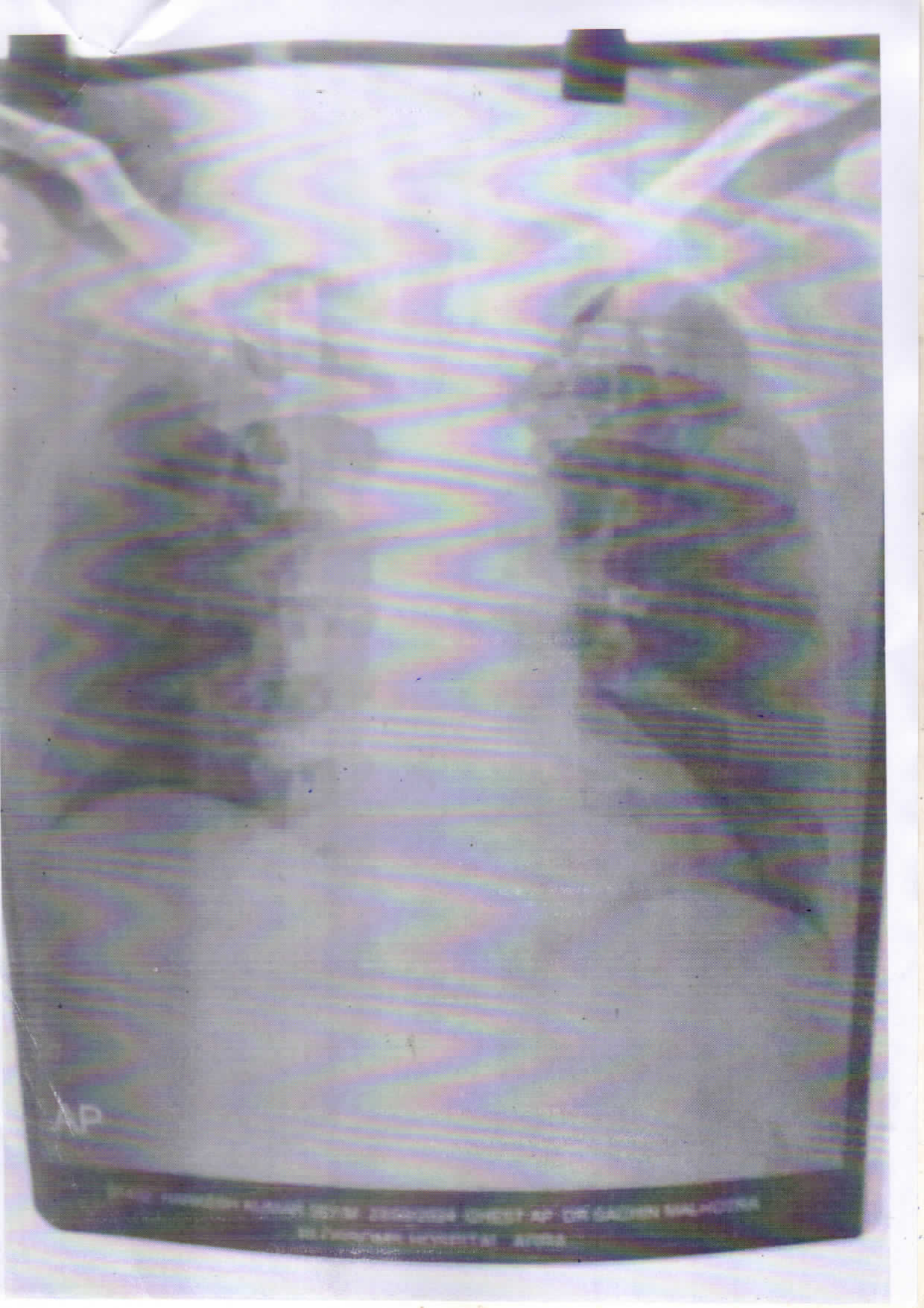

AP

MADE IN THE USA



BLOSSOMS HOSPITAL



ULTRASOUND REPORT

NAME- HARKESH S/O LATE SUMER SINGH

DATE-23/03/2024

(1)**LIVER**- mildly enlarged in size however echotexture is well maintained. No evidence of any focal space occupying lesion seen. IHBR are not dilated. Hepatic veins are normal. PV is normal in caliber.

(2)**GALL BLADDER**- IS normal in size shape & echotexture. No stone or mass present within the lumen of gall bladder. CBD is normal.

(3)**PANCREAS**- contracted. No stone or mass is evidenced. Main pancreatic duct is not dilated. No evidence of peripancreatic collection.

(4)**SPLEEN**-appears normal in size shape and echotexture. Splenic vein is normal.

(5)**BOTH KIDNEYS**- appears normal in size ,shape and echotexture. Corticomedullary differentiation is well maintained. No mass or calculus is seen. There is no evidence of hydronephrosis.

(6)**URINARY BLADDER**-is normally distended with echofree contents and normal wall thickness. No mass lesion or calculus is seen.

(7) **PROSTATE**- Is normal in size &shape.

IMPRESSION -MILD HEPATOMEGALY.

DR.SUNITA MALHOTRA

ULTRASONOLOGIST

BLOSSOMS HOSPITAL
2, Khandari Quarters
Master Plan Road
Agra-282002



Reg. No. UP/AGR/2016/AL/2596

2. Khandari Quarters, Master Plan Road, Agra - 282002

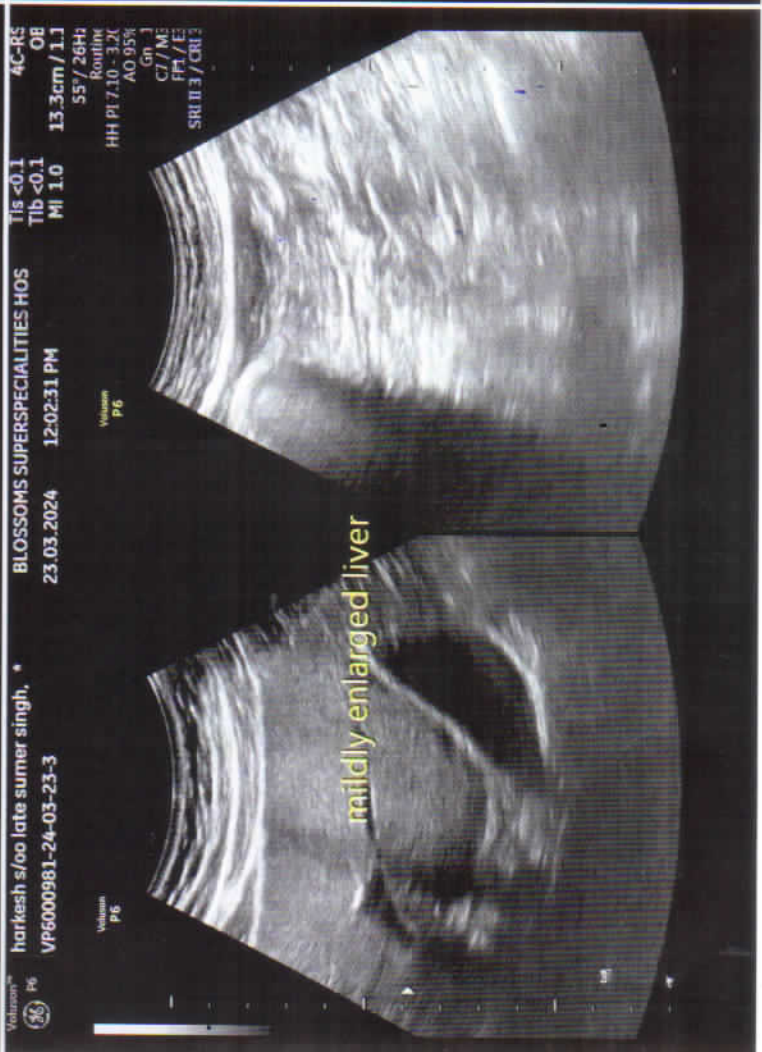
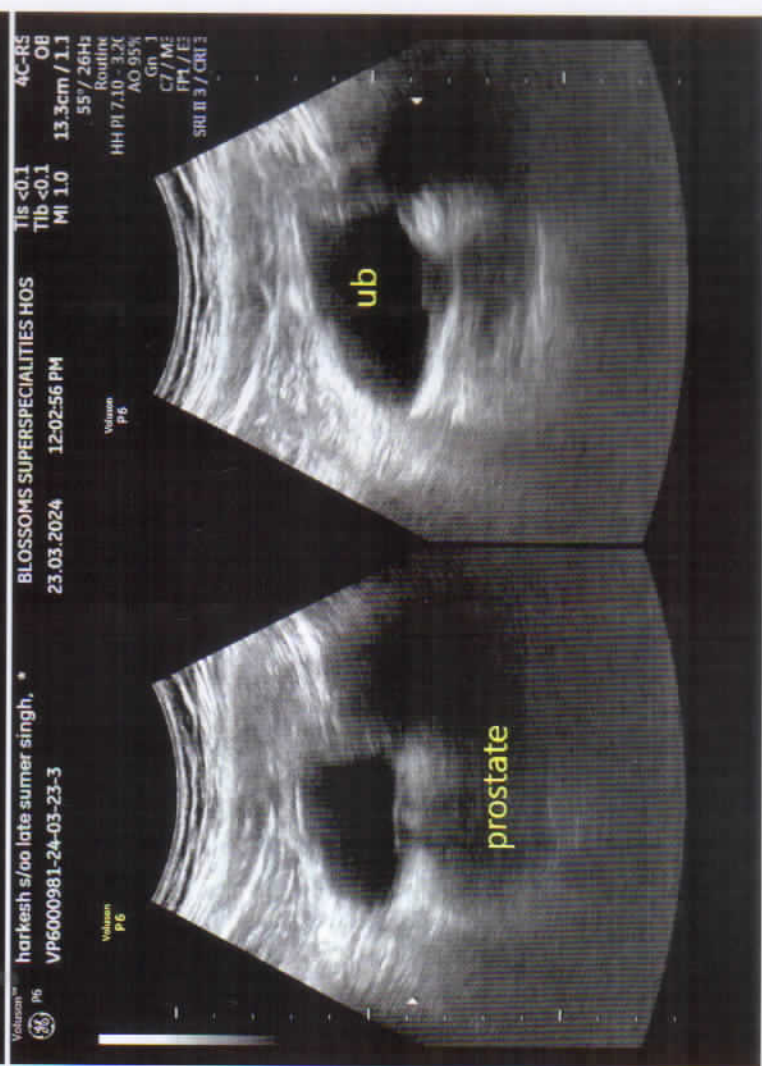



Booking Time 17:36:51
Sample Drawn: 23/03/2024 17:41:48
Sample Received: 23/03/2024 17:48:33
Print Date & Time: 23/03/2024 17:54:01

Date: 23/03/2024 Patient ID: 1023101524

Refd by Lab:

Name : MR. HARKESH

Age :

Sex: Male

Ref. By: BLOSSOM'S SUPER SPECIALITIES HOSPITAL

Sample Type: SERUM, EDTA, Fluoride 2 hr, Fluoride Fasting

Investigation : ALKALINE PHOSPHATASE, BLOOD UREA, C, B, C, E, S, R, FT3, FT4 & TSH, Gamma GT, HbA1C, LIPID PROFILE, SERUM BILIRUBIN, SERUM CREATININE, SERUM PROTEIN, SERUM URIC ACID, SUGAR (PP), SUGAR FASTING, T, PROTEIN A/G RATIO

Test Name	Value	Unit	Biological Ref Interval
-----------	-------	------	-------------------------

HAEMATOLOGY

COMPLETE BLOOD COUNT

HAEMOGLOBIN (Hb)
Method: Non Cyanide.

14.3

gm/dl

13.0 - 17.0



TLC (Total Leucocyte Count)
Method: DC Detection

7900

/cu mm

4000 - 10000



DIFFERENTIAL LEUCOCYTE COUNT
Method: Method: Flowcytometry / Microscopy



NEUTROPHILS

Method: Flow cytometry / Microscopy

65

%

45 - 70

LYMPHOCYTES

Method: Flow cytometry / Microscopy

26

%

20 - 45

MONOCYTES

Method: Flow cytometry / Microscopy

03

%

00 - 12

EOSINOPHILS

Method: Flow cytometry / Microscopy

06

%

01 - 06

R B C (Red Blood Cell Count)
Method: DC Detection

5.36

Millions/cm m

4.50 - 5.50



PCV / Hct (Hematocrit)
Method: Electrical Impedance

42.8

%

40.0 - 50.0



M C V (Mean Corp Volume)
Method: Calculated.

97.3

Femtoliter

82.0 - 101.0



M C H (Mean Corp Hb)
Method: Calculated

28.3

Picogram

27.0 - 32.0



M C H C (Mean Corp Hb Conc)
Method: Calculated.

34.0

gm/dl

31.5 - 34.5





Booking Time 17:36:51
Sample Drawn: 23/03/2024 17:41:48
Sample Received: 23/03/2024 17:48:33
Print Date & Time: 23/03/2024 17:54:01

Date: 23/03/2024 Patient ID: 1023101524

Refd by Lab:

Name : MR. HARKESH







Age :

Sex: Male

Ref. By: BLOSSOM'S SUPER SPECIALITIES HOSPITAL

Sample Type: SERUM, EDTA, Fluoride 2 hr Fluoride Fasting

Investigation : ALKALINE PHOSPHATASE, BLOOD UREA, C, B, C, E, S, R, FT3, FT4 & TSH, Gamma GT, HbA1c, LIPID PROFILE, SERUM BILIRUBIN, SERUM CREATININE, SERUM PROTEIN, SERUM URIC ACID, SUGAR (PP), SUGAR FASTING, T. PROTEIN A/G RATIO

Test Name	Value	Unit	Biological Ref Interval	
PLATELET COUNT Method: DC Detection & Microscopy	236	X10 ³ /μL	150 - 450	
RDW-CV Method: Calculated	12.3	%	11.6 - 14.0	
ABSOLUTE NEUTROPHIL COUNT Method: Calculated	5.14	X10 ³ /μL	2.00 - 7.00	
ABSOLUTE LYMPHOCYTE COUNT Method: Calculated	2.05	X10 ³ /μL	1.00 - 3.00	
ABSOLUTE MONOCYTE COUNT Method: Calculated	0.24	X10 ³ /μL	0.20 - 1.00	
ABSOLUTE EOSINOPHIL COUNT Method: Microscopy	0.47	X10 ³ /μL	0.04 - 0.44	
E.S.R. (Westergren) Method: Sedimentation	07	mm 1st hr.	00 - 10	
GLYCOSYLATED HAEMOGLOBIN (HbA1c)				
GLYCOSYLATED HAEMOGLOBIN (HbA1c)	5.40	%	Non Diabetic : <6.00 Good Control : 6.00 - 7.00 Fair Control : 7.00 - 8.00 Poor Control : >8.00	
ESTIMATED AVERAGE GLUCOSE (eAG)	108.28	mg/dl	65.00 - 135.00	

REMARKS :

In vitro quantitative determination of HbA1c in whole blood is utilized in long term monitoring of glycemia.





Booking Time 17:36:51
Sample Drawn: 23/03/2024 17:41:48
Sample Received: 23/03/2024 17:48:33
Print Date & Time: 23/03/2024 17:54:01

Date: 23/03/2024 Patient ID: 1023101524

Refd by Lab:

Name : MR. HARKESH

Age :

Sex: Male

Ref. By: BLOSSOM'S SUPER SPECIALITIES HOSPITAL

Sample Type: SERUM, EDTA, Fluoride 2 hr, Fluoride Fasting

Investigation: ALKALINE PHOSPHATASE, BLOOD UREA, C.B.C., E.S.R., FT3, FT4 & TSH, Gamma GT, HbA1c, LIPID PROFILE, SERUM BILIRUBIN, SERUM CREATININE, SERUM PROTEIN, SERUM URIC ACID, SUGAR (PP), SUGAR FASTING, T.PROTEIN A/G RATIO

Test Name	Value	Unit	Biological Ref Interval
-----------	-------	------	-------------------------

The HbA1c level correlates with the mean glucose concentration prevailing in the course of the patient's recent history (approx - 8-12 weeks) and therefore provides much more reliable information for glycemia monitoring than determination of blood glucose or urinary glucose.

It is recommended that the determination of HbA1c be performed at intervals of 3-6 months during diabetes mellitus therapy. Results of HbA1c should be assessed in conjunction with the patient's medical history, clinical examinations and other findings.

Estimated average glucose (eAG) - There is a predictable relationship between HbA1c and eAG. It helps people with diabetes to correlate their A1c to daily glucose monitoring levels. It reflects the average glucose levels in the past 2-3 months. The eAG calculation converts the A1c percentage to the same units used by glucometers mg/dl. The following table shows the relationship of eAG and A1c.

HbA1c	eAG (mg/dl)
5	97
6	126
7	154
8	183
9	212
10	240
11	269
12	298

BIOCHEMISTRY

BLOOD SUGAR FASTING
Method: Hexokinase

86.00 mg/dl

70.00 - 100.00



Glucose Fasting: <100.0
Impaired Glu. Tolerance: 101.0-125.0
Diabetes : >125.0

BLOOD GLUCOSE (PP)
Method: Hexokinase

128.30 mg/dl

110.00 - 140.00



Normal: 110.00-140.0
Impaired Glu.Tolerance: 140.0-199.0
Diabetes Mellitus : >200.0

LIPID PROFILE





Booking Time 17:36:51
Sample Drawn: 23/03/2024 17:41:48
Sample Received: 23/03/2024 17:48:33
Print Date & Time: 23/03/2024 17:54:01

Date: 23/03/2024 Patient ID: 1023101524

Refd by Lab:

Name : MR. HARKESH

Age :

Sex: Male

Ref. By: BLOSSOM'S SUPER SPECIALITIES HOSPITAL

Sample Type: SERUM, EDTA, Fluoride 2 hr, Fluoride Fasting

Investigation : ALKALINE PHOSPHATASE, BLOOD UREA, C.B.C., E.S.R., FT3, FT4 & TSH, Gamma GT, HbA1C, LIPID PROFILE, SERUM BILIRUBIN, SERUM CREATININE, SERUM PROTEIN, SERUM URIC ACID, SUGAR (PP), SUGAR FASTING, T.PROTEIN A/G RATIO

Test Name	Value	Unit	Biological Ref Interval
CHOLESTEROL Method: CHOD-POD	144.00	mg/dl	82.00 - 200.00 Optimal : < 200.00 Border line High Risk : 200.0 - 239.0 High Risk: >240.0
TRIGLYCERIDES Method: GPO PAP	120.30	mg/dl	0.00 - 150.00 Optimal: < 150.0 Borderline High Risk: 150.0 - 199.0 High Risk : 200.0 - 499.0 Very High Risk : >500.0
HDL CHOLESTEROL Method: CHOD-POD	43.60	mg/dl	35.30 - 79.50
LDL CHOLESTEROL Method: CHOD-POD	79.60	mg/dl	0.00 - 129.00 Optimal: < 100.0 Near Optimal: 100.0 - 129.0 Border line High Risk: 130.0 - 159.0 High Risk: 160.0 - 189.0 Very High Risk: >190.0
VLDL CHOLESTEROL Method: Calculated	24.06	mg/dl	25.00 - 40.00
CHOLESTEROL / HDL RATIO Method: Calculated	3.30	mg/dl	0.00 - 4.90 Low Risk: 3.3-4.4 Avg. Risk: 4.5-7.1





Booking Time 17:36:51
Sample Drawn: 23/03/2024 17:41:48
Sample Received: 23/03/2024 17:48:33
Print Date & Time: 23/03/2024 17:54:01

Date: 23/03/2024 Patient ID: 1023101524

Refd by Lab:

Name : MR. HARKESH

Age :

Sex: Male

Ref. By: BLOSSOM'S SUPER SPECIALITIES HOSPITAL

Sample Type: SERUM, EDTA, Fluoride 2 hr, Fluoride Fasting

Investigation: ALKALINE PHOSPHATASE, BLOOD UREA, C.B.C. E.S.R., FT3, FT4 & TSH, Gamma GT, HbA1C, LIPID PROFILE, SERUM BILIRUBIN, SERUM CREATININE, SERUM PROTEIN, SERUM URIC ACID, SUGAR (PP), SUGAR FASTING, T.PROTEIN A/G RATIO

Test Name	Value	Unit	Biological Ref Interval
-----------	-------	------	-------------------------

Mod. Risk: 7.2-11.0

LDL / HDL RATIO
Method: Calculated

1.83

mg/dl

0.00 - 3.50



NON-HDL CHOLESTEROL
Method: Calculated

100.40

mg/dl

<130.0

ENDOCRINOLOGY

FREE TRIIODOTHYRONINE (FT3)

5.36

pmol/l

3.10 - 6.80

FREE THYROXINE (FT4)

1.07

ng/dl

0.89 - 1.76

THYROID STIMULATING HORMONE (TSH)

3.99

uIU/mL

0.27 - 5.50

Adults > 20 Yrs : 0.270 - 5.500
Children
1-3 Days : 5.17 - 14.6
4 - 30 Days : 0.43 - 16.1
2 -12 Months : 0.62 - 8.05
2 - 6 Yrs : 0.54 - 4.53
7 - 11Yrs : 0.66 - 4.14
12 - 19 Yrs : 0.53 - 3.59

The new recommendations for TSH levels during pregnancy are the following:

First trimester: less than 2.5 with a range of 0.1-2.5.

Second trimester: 0.2-3.0

Note : TSH levels are subject to circadian variation, reaching peak levels between 2-4 am and at a minimum 6-10 pm
The variation is of the order of 50%, hence time of the day has influence on the measured TSH concentrations.

BIOCHEMISTRY

BLOOD UREA
Method: Urease

18.60

mg/dl

17.00 - 43.00



SERUM CREATININE
Method: Jaffe's reaction.

0.86

mg/dl

0.00 - 1.20





Booking Time 17:36:51
 Sample Drawn: 23/03/2024 17:41:48
 Sample Received: 23/03/2024 17:48:33
 Print Date & Time: 23/03/2024 17:54:01



Date: 23/03/2024 Patient ID: 1023101524

Refd by Lab:

Name : MR. HARKESH

Age :

Sex: Male

Ref. By: BLOSSOM'S SUPER SPECIALITIES HOSPITAL

Sample Type: SERUM, EDTA, Fluoride 2 hr, Fluoride Fasting

Investigation : ALKALINE PHOSPHATASE, BLOOD UREA, C.B.C., E.S.R., FT3, FT4 & TSH, Gamma GT, HbA1C, LIPID PROFILE, SERUM BILIRUBIN, SERUM CREATININE, SERUM PROTEIN, SERUM URIC ACID, SUGAR (PP), SUGAR FASTING, T.PROTEIN A/G RATIO

Test Name	Value	Unit	Biological Ref Interval
SERUM URIC ACID Method: Uricase-Peroxidase	5.33	mg/dl	3.60 - 8.20
SERUM BILIRUBIN (TOTAL) Method: Colorimetric-Diazo	0.37	mg/dl	0.00 - 1.10
CONJUGATED (Direct) Method: Colorimetric-Diazo	0.21	mg/dl	0.00 - 0.30
UNCONJUGATED (Indirect) Method: Calculated	0.16	mg/dl	0.10 - 1.00
			Full Term Age of New Born 24 hrs : 2 - 6 mg/dl 48 hrs : 6 - 7 mg/dl 3-5 Days: 4 - 12 mg/dl Premature Age of New Born 24 hrs: 1- 6 mg/dl 48 hrs: 6 - 8 mg/dl 3-5 Days: 10 - 15 mg/dl
TOTAL PROTEIN Method: Biuret	7.23	gm/dl	6.40 - 8.30
ALBUMIN Method: BCG	3.95	gm/dl	3.47 - 4.94
GLOBULIN Method: Calculated	3.28	gm/dl	2.10 - 5.60
A/G RATIO Method: Calculated	1.20	gm/dl	1.00 - 2.30
Gamma GT Method: Enzymatic colorimetric assay	14.30	U/L	0.00 - 61.00





Booking Time: 17:36:51
Sample Drawn: 23/03/2024 17:41:48
Sample Received: 23/03/2024 17:48:33
Print Date & Time: 23/03/2024 17:54:01



Date: 23/03/2024 Patient ID: 1023101524

Refd by Lab:

Name : MR. HARKESH

Age :

Sex: Male

Ref. By: BLOSSOM'S SUPER SPECIALITIES HOSPITAL

Sample Type: SERUM,EDTA,Flouride 2 hr,Flouride Fasting

Investigation : ALKALINE PHOSPHATASE,BLOOD UREA,C.B.C, E.S.R, FT3, FT4 & TSH, Gamma GT,HbA1C,LIPID PROFILE,SERUM BILIRUBIN,SERUM CREATININE,
SERUM PROTEIN,SERUM URIC ACID,SUGAR (PP),SUGAR FASTING,T.PROTEIN A/G RATIO

Test Name	Value	Unit	Biological Ref Interval
S. ALKALINE PHOSPHATASE Method: Colorimetric Assay	85.30	U/L	25.00 - 140.00 Male (Adult): 25.0 - 140.0 Female (Adult): 37.0 - 103.0 Child(10 -17) : 350.0 - 500.0 2-10 Yrs : 100.0 - 350.0 New Born: 1-4 Times the Adult Values
SERUM PROTEIN Method: Biuret	7.23	gm %	6.40 - 8.30

**** End Of Report ****



Dr. Sakshi Mishra
M.D. (Path.)



Booking Time 16:51:25
Sample Drawn: 23/03/2024 16:53:49
Sample Received: 23/03/2024 16:53:51
Print Date & Time: 23/03/2024 17:17:05



Date: 23/03/2024 Patient ID: 1023101511

Refd by Lab: OUT SIDE SAMPLE

Name : MR. HARKESH KUMAR

Age :

Sex: Male

Ref. By: DR. SACHIN MALHOTRA

Sample Type: EDTA

Investigation : BLOOD GROUP (ABO Rh),COLLECTION

Test Name	Value	Unit	Biological Ref Interval
HAEMATOLOGY			
BLOOD GROUP (ABO)	'O'		
RH TYPING	POSITIVE		

The upper agglutination test for grouping has some limitations. It is not a confirmatory method. Before tranfusion of blood, blood group must be checked & confirmed by Blood Bank. For further confirmation Reverse typing card (Dia clon ABO/D) method is suggested.

**** End Of Report ****



Dr. Sakshi Mishra
M.D. (Path.)