

**CONCLUSION OF HEALTH CHECKUP**

ECU Number : 10190	MR Number : 23231756	Patient Name: AVANTIKA CHANDRA
Age : 34	Sex : Female	Height : 165
Weight : 74	Ideal Weight : 63	BMI : 27.18
Date : 16/03/2024		

*Anemic*

*↓*  
*Tal drugin 2 (20)*  
*0-1-0*

*Rht Hb*  
*a/h 1 month*

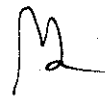

Dr. Manish Mittal

Internal Medicine

Note : General Physical Examination & routine Investigations included in the Health Checkup have certain limitations and may not be able to detect all the latent and asymptomatic diseases.



# BHAILAL AMIN GENERAL HOSPITAL



ECU Number : 10190      MR Number : 23231756      Patient Name: AVANTIKA CHANDRA  
Age : 34      Sex : Female      Height : 165  
Weight : 74      Ideal Weight : 63      BMI : 27.18  
Date : 16/03/2024

Past H/O : NO P/H/O ANY MAJOR ILLNESS

Present H/O : SOB ON LEAST EXERTION

Family H/O : NO F/H/O ANY MAJOR ILLNESS

Habits : NO  
Gen.Exam. : G.C.GOOD  
B.P : 110/70  
Pulse : 68  
Others : SPO2 99 %  
C.V.S : NAD  
R.S. : NAD  
Abdomen : NP  
Spleen : NP  
Skin : NAD  
C.V.S : NAD  
Advice :







# BHAILAL AMIN GENERAL HOSPITAL

ESTD. 1964



ECU Number : 10190  
Age : 34  
Weight : 74  
Date : 16/03/2024

MR Number : 23231756  
Sex : Female  
Ideal Weight : 63

Patient Name: AVANTIKA CHANDRA  
Height : 165  
BMI : 27.18

## Gynaec Check Up :

OBSTETRIC HISTORY : 2 FT LSCS ; LAP. ECTOPIC PREGNANCY  
MENSTRUAL HISTORY : -  
PRESENT MENSTRUAL CYCLE : LMP : 08/03/24  
PAST MENSTRUAL CYCLE : REGULAR  
CHIFF COMPLAINTS : NIL  
PA : SOFT  
PS : Cx - (N) Vg - MIN DISCHARGE  
PV : UT NS Fx CLEAR  
BREAST EXAMINATION RIGHT : NORMAL  
BREAST EXAMINATION LEFT : NORMAL  
PAPSMEAR  
BMD  
MAMMOGRAPHY  
ADVICE



## Dietary Assessment

ECU Number : 10190      MR Number : 23231756      Patient Name: AVANTIKA CHANDRA  
Age : 34      Sex : Female      Height : 165  
Weight : 74      Ideal Weight : 63      BMI : 27.18  
Date : 16/03/2024

Body Type : Normal / Underweight / Overweight  
Diet History : Vegetarian / Eggetarian / Mixed  
Frequency of consuming fried food : / Day / Week or occasional  
Frequency of consuming Sweets : / Day / or occasional  
Frequency of consuming outside food : / Day / Week or occasional  
Amount of water consumed / day : Glasses / liters

Life style assessment :  
Physical activity : Active / moderate / Sedentary / Nil  
Alcohol intake : Yes / No  
Smoking : Yes / No  
Allergic to any food : Yes / No  
Are you stressed out ? : Yes / No  
Do you travel a lot ? : Yes / No

General diet instructions :  
Have small frequent meals.  
Avoid fatty products like oil, ghee, butter, cheese.  
Take salt restricted diet and avoid table salt.  
Consume fibrous food regularly like whole grains, Daliya, Oats, Bajra, Flex seeds, Pulses, Fruits and Salads.  
Keep changing your cooking oil every three months.  
Avoid Maida, Starchy foods and Bakery products.  
Consume 1-2 servings of all fruits and vegetables, For Diabetic patients avoid Mango, Chikoo, Banana, Grapes and Custurd apple  
Dring 3 to 4 liters (12 - 14 glass) of water daily.  
Eat Beetroots, Figs, Almond, Walnut, Dates, Leafy vegetables, roasted Channa and Jeggary (Gur) for Heamoglobin in case of diabetic patient avoid Rasins, Dates and Jeggary  
Drink green Tea or black Coffee once in a day.  
Do brisk walking daily.



Patient Name : Mrs. AVANTIKA CHANDRA  
Gender / Age : Female / 34 Years 11 Months 27 Days  
MR No / Bill No. : 23231756 / 242091242  
Consultant : Dr. Manish Mittal  
Location : OPD

Type : OPD  
Request No. : 208474  
Request Date : 16/03/2024 08:05 AM  
Collection Date : 16/03/2024 08:18 AM  
Approval Date : 16/03/2024 12:53 PM

**CBC + ESR**

Test	Result	Units	Biological Ref. Range
<b>Haemoglobin.</b>			
Haemoglobin	<b>10.0</b>	gm/dL	12 - 15
Red Blood Cell Count (T-RBC)	4.61	mill/cmm	3.8 - 4.8
Hematocrit (HCT)	<b>35.2</b>	%	36 - 46
Mean Corpuscular Volume (MCV)	<b>76.4</b>	fl	83 - 101
Mean Corpuscular Haemoglobin (MCH)	<b>21.7</b>	pg	27 - 32
MCH Concentration (MCHC)	<b>28.4</b>	%	31.5 - 34.5
Red Cell Distribution Width (RDW-CV)	<b>14.2</b>	%	11.6 - 14
Red Cell Distribution Width (RDW-SD)	39.1	fl	39 - 46
<b>Total Leucocyte Count (TLC)</b>			
Total Leucocyte Count (TLC)	5.78	thou/cmm	4 - 10
<b>Differential Leucocyte Count</b>			
Polymorphs	67	%	40 - 80
Lymphocytes	27	%	20 - 40
Eosinophils	1	%	1 - 6
Monocytes	5	%	2 - 10
Basophils	0	%	0 - 2
Polymorphs (Abs. Value)	3.84	thou/cmm	2 - 7
Lymphocytes (Abs. Value)	1.51	thou/cmm	1 - 3
Eosinophils (Abs. Value)	<b>0.11</b>	thou/cmm	0.2 - 0.5
Monocytes (Abs. Value)	0.29	thou/cmm	0.2 - 1
Basophils (Abs. Value)	0.03	thou/cmm	0.02 - 0.1
Immature Granulocytes	0.3	%	1 - 3 : Borderline > 3 : Significant
<b>Platelet Count</b>			
Platelet Count	313	thou/cmm	150 - 410
Remarks	This is counter generated CBC Report, smear review is not done		
ESR	<b>40</b>	mm/1 hr	0 - 12

Test Results are dependent on a number of variables & technical limitations. Hence, it is advised to correlate with clinical findings and other related investigations before any firm opinion is made. Recheck / retest may be requested.

365 Days / 24 Hours Laboratory Services

Home Collection Facility Available  
(Mon To Sat 8:00 am to 5:00 pm)



BHAILAL AMIN  
GENERAL HOSPITAL

📍 Bhailal Amin Marg, Gorwa, Vadodara, Gujarat 390003.

🌐 www.baghospital.com | 📞 : 080 69 70 70 70 | Follow us : 📱 📺

DEPARTMENT OF LABORATORY MEDICINE

Patient Name	: Mrs. AVANTIKA CHANDRA	Type	: OPD
Gender / Age	: Female / 34 Years 11 Months 27 Days	Request No.	: 208474
MR No / Bill No.	: 23231756 / 242091242	Request Date	: 16/03/2024 08:05 AM
Consultant	: Dr. Manish Mittal	Collection Date	: 16/03/2024 08:18 AM
Location	: OPD	Approval Date	: 16/03/2024 12:53 PM

### CBC + ESR

Immature Granulocyte (IG) count is a useful early marker of infection or inflammation, even when other markers are normal. It is an early and rapid discrimination of bacterial from viral infections. It is also increased in patients on steroid therapy / chemotherapy or haematological malignancy. High IG is always pathological; except in pregnancy and neonates of < 7 days.  
Method : HB by Non-Cyanide Hemoglobin analysis method. HCT by RBC pulse height detection method. RBC, TLC & PLC are by Particle Count by Electrical Impedance in Cell Counter by Fluorescent flow cytometry using a semi-conductor laser and hydrodynamic focusing in dedicated channels. Optical Platelets by Fluorescent + Laser Technology. MCV, MCH, MCHC, RDW (CV & SD) are calculated parameter. DLC by Flowcytometry method using semi-conductor Laser+Smear verification.

ESR on ESL-30, comparable to Westergrens method and in accordance to ICSH reference method.

---- End of Report ----

Dr. Ameer Soni  
MD (Path)

Test Results are dependent on a number of variables & technical limitations. Hence, it is advised to correlate with clinical findings and other related investigations before any firm opinion is made. Recheck / retest may be requested.



Patient Name	: Mrs. AVANTIKA CHANDRA	Type	: OPD
Gender / Age	: Female / 34 Years 11 Months 27 Days	Request No.	: 208474
MR No / Bill No.	: 23231756 / 242091242	Request Date	: 16/03/2024 08:05 AM
Consultant	: Dr. Manish Mittal	Collection Date	: 16/03/2024 08:18 AM
Location	: OPD	Approval Date	: 16/03/2024 03:41 PM

**Haematology**

<u>Test</u>	<u>Result</u>	<u>Units</u>	<u>Biological Ref. Range</u>
<b>Blood Group</b>			
ABO system	B		
Rh system.	Positive		

By Gel Technology / Tube Agglutination Method

Note :

- This blood group has been done with new sensitive Gel Technology using both Forward and Reverse Grouping Card with Autocontro
- This method check's group both on Red blood cells and in Serum for "ABO" group.

---- End of Report ----

Dr. Ameet Soni  
MD (Path)



365 Days / 24 Hours Laboratory Services

Home Collection Facility Available  
(Mon To Sat 8:00 am to 5:00 pm)



BHAILAL AMIN  
GENERAL HOSPITAL

📍 Bhaialal Amin Marg, Gorwa, Vadodara, Gujarat 390003.

🌐 www.baghospital.com | 📞 : 080 69 70 70 70 | Follow us : 📱 📺

DEPARTMENT OF LABORATORY MEDICINE

Patient Name : Mrs. AVANTIKA CHANDRA  
Gender / Age : Female / 34 Years 11 Months 27 Days  
MR No / Bill No. : 23231756 / 242091242  
Consultant : Dr. Manish Mittal  
Location : OPD

Type : OPD  
Request No. : 208474  
Request Date : 16/03/2024 08:05 AM  
Collection Date : 16/03/2024 08:18 AM  
Approval Date : 16/03/2024 12:40 PM

**Fasting Plasma Glucose**

<u>Test</u>	<u>Result</u>	<u>Units</u>	<u>Biological Ref. Range</u>
<i>Fasting Plasma Glucose</i>			
Fasting Plasma Glucose	83	mg/dL	70 - 110
Post Prandial 2 Hr. Plasma Glucose	103	mg/dL	70 - 140

By Hexokinase method on EXL Dade Dimension

---- End of Report ----

Dr. Rakesh Vaidya  
MD (Path). DCP.

Test Results are dependent on a number of variables & technical limitations. Hence, it is advised to correlate with clinical findings and other related investigations before any firm opinion is made. Recheck / retest may be requested.

365 Days / 24 Hours Laboratory Services

Home Collection Facility Available  
(Mon To Sat 8:00 am to 5:00 pm)



BHAILAL AMIN  
GENERAL HOSPITAL

📍 Bhaialal Amin Marg, Gorwa, Vadodara, Gujarat 390003.

🌐 www.baghospital.com | 📞 : 080 69 70 70 70 | Follow us : 📱 📺

DEPARTMENT OF LABORATORY MEDICINE

Patient Name : Mrs. AVANTIKA CHANDRA Type : OPD  
Gender / Age : Female / 34 Years 11 Months 27 Days Request No. : 208474  
MR No / Bill No. : 23231756 / 242091242 Request Date : 16/03/2024 08:05 AM  
Consultant : Dr. Manish Mittal Collection Date : 16/03/2024 08:18 AM  
Location : OPD Approval Date : 16/03/2024 02:42 PM

**HbA1c (Glycosylated Hb)**

Test	Result	Units	Biological Ref. Range
<b>HbA1c (Glycosylated Hb)</b>			
Glycosylated Heamoglobin (HbA1c)	5.0	%	
estimated Average Glucose (e AG) *	96.8	mg/dL	

(Method:

By Automated HPLC analyser on D-10 Biorad. NGSP Certified, US-FDA approved, Traceable to IFCC reference method.

\* Calculated valued for past 60 days, derived from HbA1c %, based on formula recommended by the A1c - Derived Average Glucose study from ADA and EASD funded The ADAG trial.

Guidelines for Interpretation:

Indicated Glycemic control of previous 2-3 months

HbA1c%	e AG (mg/dl)	Glycemic control
> 8	> 183	Action suggested...High risk of developing long-term complications. Action suggested, depends on individual patient circumstances
7 - 8	154 - 183	Good
< 7	< 154	Goal...Some danger of hypoglycemic reaction in type I Diabetics. Some Glucose intolerant individuals and Sub-Clinical diabetics may demonstrate (elevated) HbA1c in this area.
6 - 7	126 - 154	Near Normal
< 6	< 126	Nondiabetic level)

--- End of Report ---

Dr. Rakesh Vaidya  
MD (Path). DCP.

Test Results are dependent on a number of variables & technical limitations. Hence, it is advised to correlate with clinical findings and other related investigations before any firm opinion is made. Recheck / retest may be requested.



Patient Name : Mrs. AVANTIKA CHANDRA  
 Gender / Age : Female / 34 Years 11 Months 27 Days  
 MR No / Bill No. : 23231756 / 242091242  
 Consultant : Dr. Manish Mittal  
 Location : OPD

Type : OPD  
 Request No. : 208474  
 Request Date : 16/03/2024 08:05 AM  
 Collection Date : 16/03/2024 08:18 AM  
 Approval Date : 16/03/2024 12:40 PM

**Complete Lipid Profile**

Test	Result	Units	Biological Ref. Range
<b>Complete Lipid Profile</b>			
Appearance	Clear		
Triglycerides	79	mg/dL	1 - 150
<i>(Done by Lipase /Glycerol kinase on Vitros 5600)</i>			
<i>&lt; 150 Normal</i>			
<i>150-199 Borderline High</i>			
<i>200-499 High</i>			
<i>&gt; 499 Very High)</i>			
Total Cholesterol	141	mg/dL	1 - 200
<i>(Done by Colorimetric - Cholesterol Oxidase, esterase, peroxidase on Vitros 5600.</i>			
<i>&lt;200 mg/dL - Desirable</i>			
<i>200-239 mg/dL - Borderline High</i>			
<i>&gt; 239 mg/dL - High)</i>			
HDL Cholesterol	37	mg/dL	40 - 60
<i>(Done by Colorimetric: non HDL precipitation method PTA/MgCl<sub>2</sub> on Vitros 5600</i>			
<i>&lt; 40 Low</i>			
<i>&gt; 60 High)</i>			
Non HDL Cholesterol (calculated)	104	mg/dL	1 - 130
<i>(Non- HDL Cholesterol</i>			
<i>&lt; 130 Desirable</i>			
<i>139-159 Borderline High</i>			
<i>160-189 High</i>			
<i>&gt; 191 Very High)</i>			
LDL Cholesterol	89	mg/dL	1 - 100
<i>(Done by Enzymatic (Two Step CHE/CHO/POD ) on Vitros 5600</i>			
<i>&lt; 100 Optimal</i>			
<i>100-129 Near / above optimal</i>			
<i>130-159 Borderline High</i>			
<i>160-189 High</i>			
<i>&gt; 189 Very High)</i>			
VLDL Cholesterol (calculated)	15.8	mg/dL	12 - 30
LDL Ch. / HDL Ch. Ratio	2.41		2.1 - 3.5
T. Ch./HDL Ch. Ratio	3.81		3.5 - 5
<i>(Recent NECP / ATP III Guidelines / Classification (mg/dl) :)</i>			

---- End of Report ----

Dr. Rakesh Vaidya  
MD (Path). DCP.



Patient Name : Mrs. AVANTIKA CHANDRA  
 Gender / Age : Female / 34 Years 11 Months 27 Days  
 MR No / Bill No. : 23231756 / 242091242  
 Consultant : Dr. Manish Mittal  
 Location : OPD

Type : OPD  
 Request No. : 208474  
 Request Date : 16/03/2024 08:05 AM  
 Collection Date : 16/03/2024 08:18 AM  
 Approval Date : 16/03/2024 12:40 PM

**Liver Function Test (LFT)**

Test	Result	Units	Biological Ref. Range
<b>Bilirubin</b>			
Bilirubin - Total	0.35	mg/dL	0 - 1
Bilirubin - Direct	0.12	mg/dL	0 - 0.3
Bilirubin - Indirect	0.23	mg/dL	0 - 0.7
<i>(Done by Dual Wavelength - Reflectance Spectrophotometry on Vitros 5600)</i>			
Aspartate Aminotransferase (SGOT/AST)	25	U/L	13 - 35
<i>(Done by Multipoint Rate Colorimetric with P-5-P on Vitros 5600)</i>			
Alanine Aminotransferase (SGPT/ALT)	20	U/L	14 - 59
<i>(Done by Multipoint-Rate/Colorimetric with P-5-P (pyridoxa-5-phosphate) on Vitros 5600)</i>			
Alkaline Phosphatase	<b>101</b>	U/L	42 - 98
<i>(Done by Multipoint-Rate - p-nitrophenyl Phosphate, AMP buffer on Vitros 5600)</i>			
Gamma Glutamyl Transferase (GGT)	15	U/L	5 - 55
<i>(Done by Multipoint Rate - L-γ<sup>3</sup>-glutamyl-p-nitroanilide on Vitros 5600)</i>			
<b>Total Protein</b>			
Total Proteins	7.94	gm/dL	6.4 - 8.2
Albumin	4.13	gm/dL	3.4 - 5
Globulin	<b>3.81</b>	gm/dL	3 - 3.2
A : G Ratio	<b>1.08</b>		1.1 - 1.6
<i>(Done by Biuret endpoint and Bromocresol green method on vitros 5600.)</i>			

---- End of Report ----

Dr. Rakesh Vaidya  
MD (Path). DCP.

365 Days / 24 Hours Laboratory Services

Home Collection Facility Available  
(Mon To Sat 8:00 am to 5:00 pm)



BHAILAL AMIN  
GENERAL HOSPITAL

📍 Bhaialal Amin Marg, Gorwa, Vadodara, Gujarat 390003.

🌐 www.baghospital.com | 📞 : 080 69 70 70 70 | Follow us : 📱

DEPARTMENT OF LABORATORY MEDICINE

Patient Name : Mrs. AVANTIKA CHANDRA  
Gender / Age : Female / 34 Years 11 Months 27 Days  
MR No / Bill No. : 23231756 / 242091242  
Consultant : Dr. Manish Mittal  
Location : OPD

Type : OPD  
Request No. : 208474  
Request Date : 16/03/2024 08:05 AM  
Collection Date : 16/03/2024 08:18 AM  
Approval Date : 16/03/2024 12:41 PM

**Renal Function Test (RFT)**

Test	Result	Units	Biological Ref. Range
Urea <i>(Done by Endpoint/Colorimetric - Urease on Vitros 5600)</i>	13	mg/dL	10 - 45
BUN	6.07	mg/dL	5 - 21
Creatinine <i>(By Modified Kinetic Jaffe Technique)</i>	0.60	mg/dL	0.6 - 1.1
Estimate Glomerular Filtration rate <i>(Ref. range : &gt; 60 ml/min for adults between age group of 18 to 70 yrs. EGFR Calculated by IDMS Traceable MDRD Study equation. Reporting of eGFR can help facilitate early detection of CKD. By Modified Kinetic Jaffe Technique)</i>	More than 60		
Uric acid <i>(Done by Colorimetric - Uricase, Peroxidase on Vitros 5600)</i>	4.4	mg/dL	2.2 - 5.8

--- End of Report ---

Dr. Rakesh Vaidya  
MD (Path). DCP.

Test Results are dependent on a number of variables & technical limitations. Hence, it is advised to correlate with clinical findings and other related investigations before any firm opinion is made. Recheck / retest may be requested.



Patient Name : Mrs. AVANTIKA CHANDRA  
 Gender / Age : Female / 34 Years 11 Months 27 Days  
 MR No / Bill No. : 23231756 / 242091242  
 Consultant : Dr. Manish Mittal  
 Location : OPD

Type : OPD  
 Request No. : 208474  
 Request Date : 16/03/2024 08:05 AM  
 Collection Date : 16/03/2024 08:18 AM  
 Approval Date : 16/03/2024 02:43 PM

## Thyroid Hormone Study

Test	Result	Units	Biological Ref. Range
Triiodothyronine (T3)	1.18	ng/ml	
<i>(Done by CLIA based method on automated immunoassay Vitros 5600.)</i>			
<i>Reference interval (ng/ml)</i>			
1 - 3 days	: 0.1 - 7.4		
1-11 months	: 0.1 - 2.45		
1-5 years	: 0.1 - 2.7		
6-10 years	: 0.9 - 2.4		
11-15 years	: 0.8 - 2.1		
16-20 years	: 0.8 - 2.1		
Adults (20 - 99 years)	: 1.07 - 1.85		
Pregnancy (in last 5 months)	: 1.2 - 2.5		
<i>(Reference : Tietz - Clinical guide to laboratory test, 4th edition )</i>			
Thyroxine (T4)	7.76	mcg/dL	
<i>(Done by CLIA based method on automated immunoassay Vitros 5600.)</i>			
<i>Reference interval (mcg/dL)</i>			
1 - 3 days	: 11.8 - 22.6		
1- 2 weeks	: 9.8 - 16.6		
1 - 4 months	: 7.2 - 14.4		
4 - 12 months	: 7.8 - 16.5		
1-5 years	: 7.3 - 15.0		
5 - 10 years	: 6.4 - 13.3		
10 - 20 years	: 5.6 - 11.7		
Adults (20-99 years)	: 5.91 - 12.96		
<i>(Reference : Tietz - Clinical guide to laboratory test, 4th edition )</i>			
Thyroid Stimulating Hormone (US-TSH)	3.42	microIU/ml	
<i>(Done by CLIA based method on automated immunoassay Vitros 5600.)</i>			
<i>Reference interval (microIU/ml)</i>			
Infants (1-4 days)	: 1.0 - 39		
2-20 weeks	: 1.7 - 9.1		
5 months - 20 years	: 0.7 - 6.4		
Adults (20-99 years)	: 0.4001 - 4.049		
<i>Pregnancy :</i>			
1st trimester	: 0.3 - 4.5		
2nd trimester	: 0.5 - 4.6		
3rd trimester	: 0.8 - 5.2		
<i>(Reference : Tietz - Clinical guide to laboratory test, 4th edition )</i>			

Test Results are dependent on a number of variables & technical limitations. Hence, it is advised to correlate with clinical findings and other related investigations before any firm opinion is made. Recheck / Retest may be requested.

--- End of Report ---

Dr. Rakesh Vaidya  
 MD (Path). DCP.



Patient Name : Mrs. AVANTIKA CHANDRA Type : OPD  
 Gender / Age : Female / 34 Years 11 Months 27 Days Request No. : 208474  
 MR No / Bill No. : 23231756 / 242091242 Request Date : 16/03/2024 08:05 AM  
 Consultant : Dr. Manish Mittal Collection Date : 16/03/2024 08:18 AM  
 Location : OPD Approval Date : 16/03/2024 12:54 PM

**Urine routine analysis (Auto)**

Test	Result	Units	Biological Ref. Range
<b>Physical Examination</b>			
Quantity	30	mL	
Colour	Pale Yellow		
Appearance	Clear		
<b>Chemical Examination (By Reagent strip method)</b>			
pH	5.0		4.6 - 8.0
Specific Gravity	1.018		1.005 - 1.030
Protein	Negative		Negative
Glucose	Negative		Negative
Ketones	Negative		Negative
Bilirubin	Negative		Negative
Urobilinogen	Negative		Negative (upto 1)
Blood	Negative		Negative
Leucocytes	Negative		Negative
Nitrite	Negative		Negative
<b>Microscopic Examination (by Microscopy after Centrifugation at 2000 rpm for 10 min or on fully automated Sysmex urine sedimentation analyzer UF4000)</b>			
Red Blood Cells	0 - 1	/hpf	0 - 2
Leucocytes	1 - 5	/hpf	0 - 5
Epithelial Cells	5 - 10	/hpf	0 - 5
Casts	Nil	/lpf	Nil
Crystals	Nil	/hpf	Nil
Mucus	<b>Absent</b>	/hpf	Absent
Organism	Absent		

Reference : Wallach`s Interpretation to laboratory test, 10th edition

---- End of Report ----

Dr. Ameer Soni  
MD (Path)



**BHAILAL AMIN  
GENERAL HOSPITAL**



**ADVANCED DIGITAL SOLUTIONS**

Computerized Radiography

Ultra Sensitive Colour Doppler

Ultra High Resolution Sonography

Multi-Detector CT Scan

Magnetic Resonance Imaging (MRI)

Mammography

Interventional Radiology

Digital Subtraction Angiography (DSA)

Foetal Echocardiography

Echocardiography

4D USG & Doppler

**DEPARTMENT OF DIAGNOSTIC RADIOLOGY**

Patient No. : 23231756 Report Date : 16/03/2024

Request No. : 190108189 16/03/2024 8.05 AM

Patient Name : Mrs. AVANTIKA CHANDRA

Gender / Age : Female / 34 Years 11 Months 27 Days

**X-Ray Chest AP**

Both lung fields are clear.

Both costophrenic sinuses appear clear.

Heart size is normal.

Hilar shadows show no obvious abnormality.

Aorta is normal.

• ULTRA SONOGRAPHY CANNOT DETECT ALL ABNORMALITIES  
• NOT VALID FOR MEDICO-LEGAL PURPOSES  
• CLINICAL CORRELATION RECOMMENDED

Dr. Harsh Sanjay Vyas, D N  
B  
Consultant Radiologist





**DEPARTMENT OF DIAGNOSTIC RADIOLOGY**

Patient No. : 23231756 Report Date : 16/03/2024

Request No. : 190108202 16/03/2024 8.05 AM

Patient Name : Mrs. AVANTIKA CHANDRA

Gender / Age : Female / 34 Years 11 Months 27 Days

**USG : Abdomen (Excluding Pelvis) Or Upper Abdomen**

Liver is normal in size and echopattern. No mass lesion identified. The hepatic veins are clear and patent. No dilated IHBR.

Gall bladder shows no obvious abnormality. Common bile duct is normal.

Pancreas shows no obvious abnormality. Tail obscured.  
Spleen is normal in size and echopattern.

Both kidneys are normal in shape and position. Normal echogenicity and cortico medullary differentiation is noted. No hydronephrosis or mass lesion seen.  
No ascites.

**COMMENT:**

No obvious abnormality seen.

Kindly correlate clinically.

• ULTRASONOGRAPHY CANNOT DETECT ALL ABNORMALITIES  
• NOT VALID FOR MEDICO-LEGAL PURPOSES  
• CLINICAL CORRELATION RECOMMENDED

**Dr. Harsh Sanjay Vyas,**  
Consultant Radiologist



Patient No. : 23231756      Report Date : 16/03/2024  
Request No. : 190108182      16/03/2024 8.05 AM  
Patient Name : Mrs. AVANTIKA CHANDRA  
Gender / Age : Female / 34 Years 11 Months 27 Days

### Echo Doppler Screening

MITRAL VALVE : NORMAL, TRACE MR, NO MS  
AORTIC VALVE : TRILEAFLET, NORMAL  
TRICUSPID VALVE : NORMAL, TRACE TR, NO PAH  
PULMONARY VALVE : NORMAL  
LEFT ATRIUM : NORMAL  
AORTA : NORMAL  
LEFT VENTRICLE : NORMAL, NO REGIONAL WALL MOTION ABNORMALITY,  
LVEF=60-65%  
RIGHT ATRIUM : NORMAL  
RIGHT VENTRICLE : NORMAL  
I.V.S. : INTACT  
I.A.S. : INTACT  
PULMONARY ARTERY : NORMAL  
PERICARDIUM : NORMAL  
COLOUR/DOPPLER FLOW MAPPING : Trace MR, TR, NO PAH

### FINAL CONCLUSION:

1. ALL CARDIAC CHAMBERS ARE NORMAL IN DIMENSIONS
2. NO REGIONAL WALL MOTION ABNORMALITY AT REST
3. NORMAL LV SYSTOLIC FUNCTION, LVEF=60-65%
4. NORMAL VALVES
5. NO E/O LV DIASTOLIC DYSFUNCTION
6. TRACE MR, TR, NO PULMONARY HYPERTENSION , ( IVC COLLAPSING )
7. NO PERICARDIAL EFFUSION, CLOT VEGETATION.

Dr. KILYOL KANERIA MD, DM  
Consultant Cardiologist

16.03.2024 09:34:59  
Standard 12-Lead

Name: **Avantika chandra**  
Patient ID: **23231756**

Age: **034Y**  
Gender: **Female**  
Ref. phys.: **Dr. manish mital**

HR: **73 bpm**  
RR: **82.0 ms**  
P: **94 ms**  
PR: **166 ms**  
QRS: **88 ms**  
QT: **381 ms**  
QTcB: **42.1 ms**

Unconfirmed report

Pacemaker: **Unknown**

Remark:

*fr*

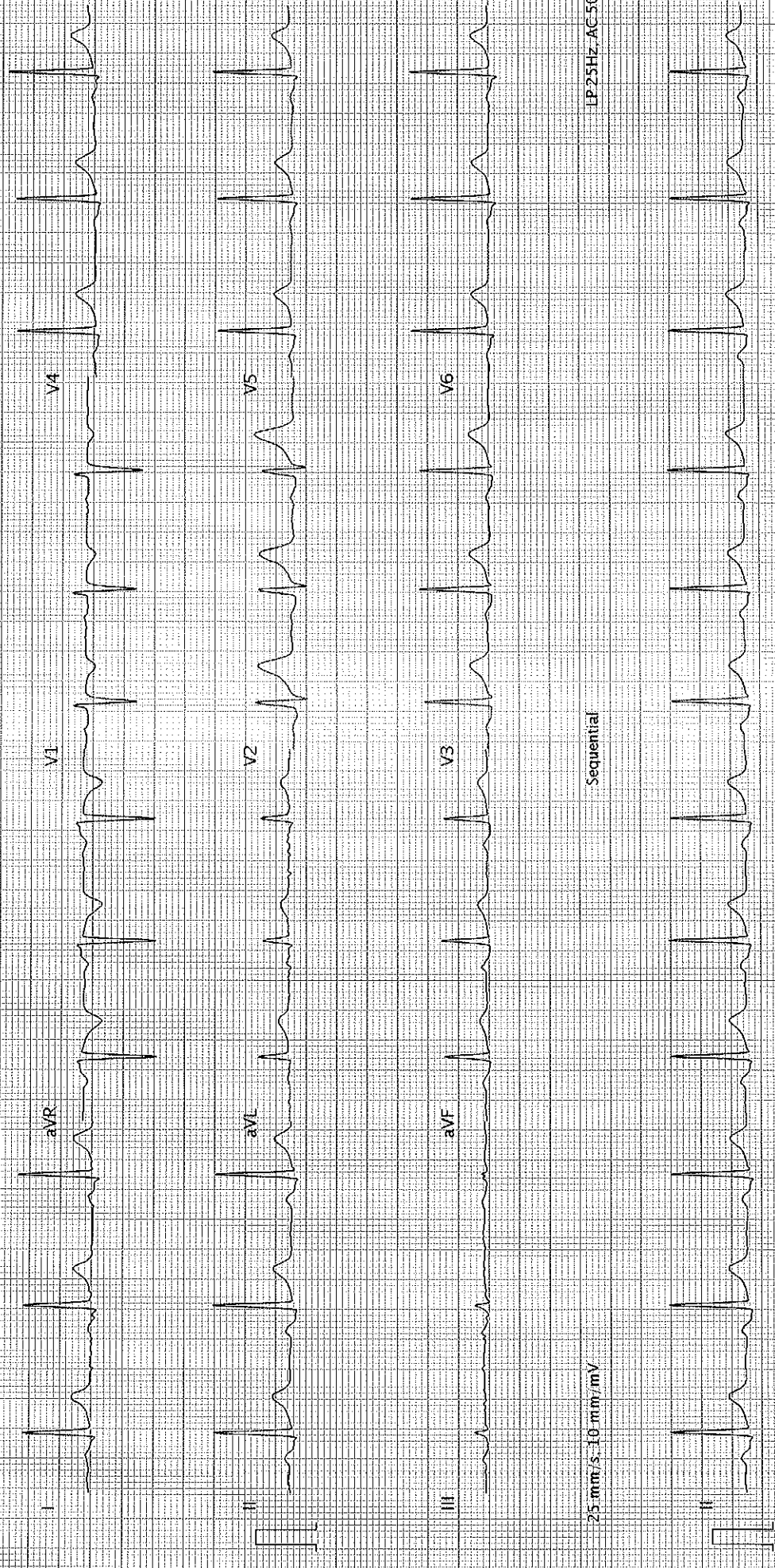

25 mm/s, 10 mm/mV

Sequential

LP 25Hz AC 50Hz

25 mm/s, 10 mm/mV

LP 25Hz AC 50Hz