

**INVESTIGATION: USG ABDOMEN**

Patient Name	: <b>SANJEEV CHANDRA PRASAD</b>	UHID	: <b>30737</b>
Exam Date	: <b>22.03.2024</b>	Age/Sex	: <b>45/M</b>
Referred By	: <b>SELF</b>		

**LIVER:** has a longitudinal span of 14.5 cm and is normal in size, outline & echotexture. No focal lesion seen. The hepatic veins appear normal.

**IHBRs** are not dilated.

**CBD** is not dilated.

**PORTAL VEIN** is normal in course and caliber.

**GALL BLADDER:** It is partially distended. An echogenic focus measuring 16.4 mm is noted within the GB lumen casting posterior acoustic shadowing, suggestive of calculus. GB wall is mildly thickened measuring 3.2 mm. Few echogenic foci are seen along the anterior wall of gall bladder giving comet tail artifact- suggestive of cholesterolosis. No pericholecystic fluid is seen.

**PANCREAS:** Visualized body of pancreas has AP diameter of 1.7 cm, appears normal sonographically. Rest of pancreas is obscured (*Suggested follow up imaging if clinically indicated*)

**SPLEEN:** has a craniocaudal span of 10.4 cm and is normal in size, outline & echotexture. No focal lesion seen. Splenic vein is within normal limits.

**RIGHT KIDNEY:** It is normal in size, outline & echotexture. Cortico medullary differentiation is maintained. The parenchymal thickness is within normal limits. No focal lesion or calculus seen. The pelvicalyceal system is not dilated.

**LEFT KIDNEY:** It is normal in size, outline & echotexture. Cortico medullary differentiation is maintained. The parenchymal thickness is within normal limits. No focal lesion or calculus seen. The pelvicalyceal system is not dilated.

**URINARY BLADDER:** It is well distended. Wall thickness is normal. No focal lesion or calculus seen.

**PROSTATE:** It is normal in size, shape & echotexture. No definite focal lesion seen.

Visualized bowel loops show normal peristalsis and are normal in caliber.

No evidence of free fluid noted in abdomen and pelvis.

**IMPRESSION:**

- **CHOLELITHIASIS WITH MILDLY THICKENED GB WALL IN KEEPING WITH CHOLECYSTITIS**
- **CHOLESTEROLOSIS OF GALL BLADDER**

*Atti*  
**Dr. ANKUSH SETHI**  
**CONSULTANT RADIOLOGIST**  
Regd. No = 45347

*To be correlated clinically & with other relevant investigation  
Not for medico-legal purposes.*

*\*CT is IOC for renal stones & intestinal pathology*



<b>Patient Name</b>	: <b>SANJEEV CHANDRA</b>	<b>UHID</b>	: <b>30737</b>
<b>Exam Date</b>	: <b>22.03.2024</b>	<b>Age/Sex</b>	: <b>45/M</b>
<b>Referred By</b>	: <b>SELF</b>		

**X-RAY CHEST (PA VIEW)****REPORT:**

- Visualized lung fields appear normal *except mild prominence of bronchovascular markings noted on right side.*
- There is no widening of mediastinum.
- Cardiac shadow is normal.
- Bilateral hila are normal.
- Both CP angles are clear.
- Visualized bones appear normal.

**IMPRESSION: NO ACTIVE LUNG PARENCHYMAL ABNORMALITY NOTED**

  
**Dr. ANKUSH SETHI**  
**CONSULTANT RADIOLOGIST**  
**Regd. No. 45347**

*To be correlated clinically & with other relevant investigation  
Not for medico-legal purposes.*

SANJEEV, CHANDRA, 45Y, M, : CR From 22/03/2024

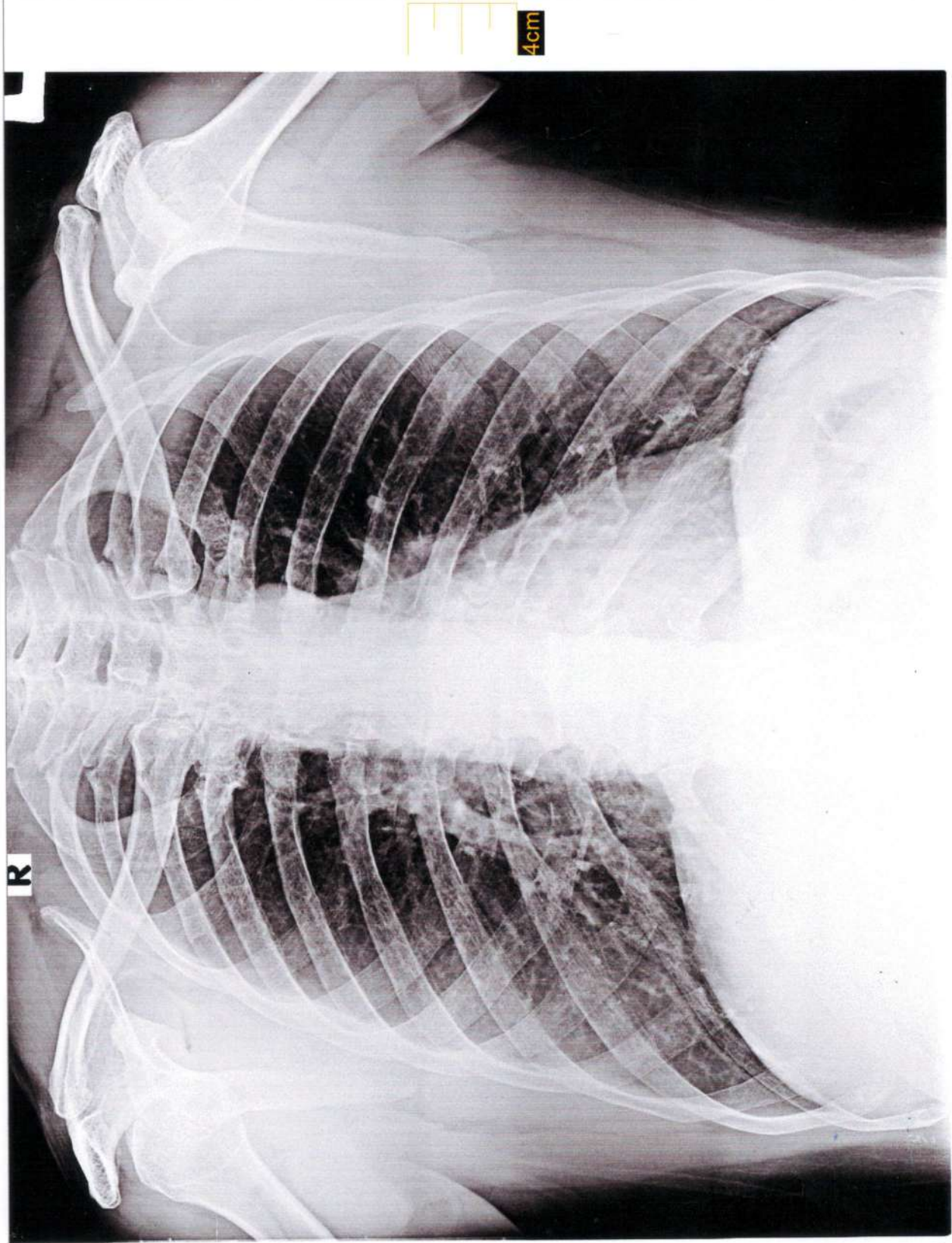

1970-01-01

6 Channel + 1 Rhythm Report

Hosp:

Prescribed by:

29/03/21

30737

ID : 30737  
Name : Sarfraz  
Age : 0 years  
Sex : M  
H : 0 cm W : 0 kg

Heart Rate: 82 bpm  
PR/RR Int.: 142/732 ms  
QRS Dur: 76 ms  
QT/QTc: 346/400 ms  
P-R-T axes: 57 -10 19  
SV1/RV5/R+S: 0.52/1.57/2.09mV

\*\* Analysis Result \*\*  
Normal Sinus Rhythm  
Normal Axis  
Normal ECG I

DR. HARDEEP SINGH  
M.B.B.S. MID. P.M.C. REG. NO. 24833  
CONSULTANT PHYSICIAN  
MEHAR HOSPITAL, MEHARPUR

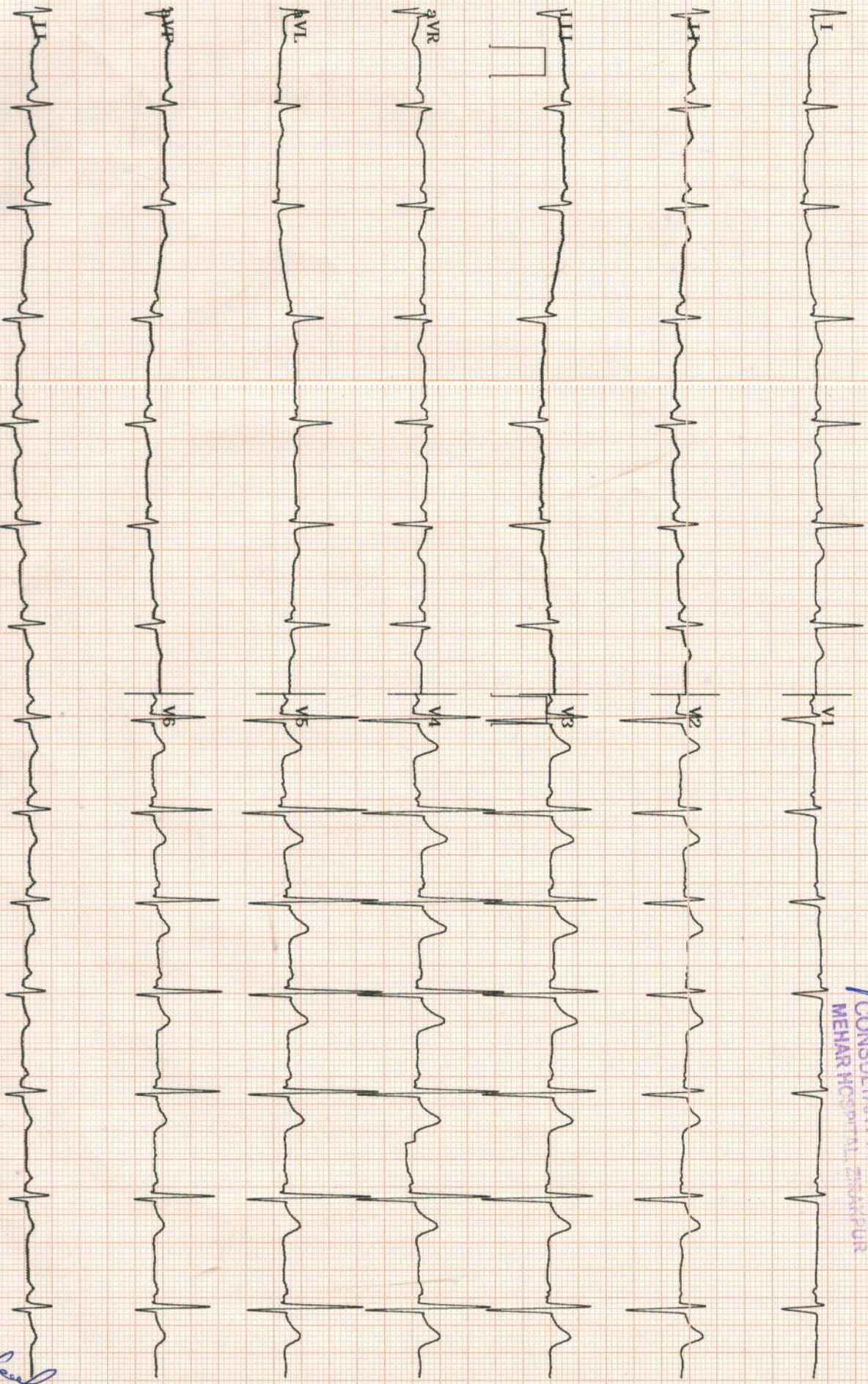

Base: 0.2Hz I.P.F.: 150Hz AC: 60Hz EMG: Off

10.0mm/mV 25.0mm/sec

Cardio7 2.13/3.12 BiSnet Co., Ltd.

29/03/21

Summary

MEHAR SUPER SPECIALITY HOSPITAL

30737/ME SANJEEV CHANDRA PRASAD 45 Yrs/Male

78 Kg/172 Cms

Date: 22-Mar-2024 09:54:49 AM

Ref. By : DR NARESH GOYAL

Medication : Nil

Objective : TO RULE OUT ISCHEMIA

Protocol : BRUCE  
History : Nil

Stage	StageTime (Min:Sec)	PhaseTime (Min:Sec)	Speed (mph)	Grade (%)	METS	H.R. (bpm)	B.P. (mmHg)	R.P.P. x100	PVC	Comments
Standing					1.0	96	130/80	124	-	
ExStart					1.0	102	130/80	132	-	
Stage 1	3:00	3:01	1.7	10.0	4.7	121	130/80	157	-	
Stage 2	3:00	6:01	2.5	12.0	7.1	140	140/90	196	-	
PeakEx	0:39	6:40	3.4	14.0	7.8	167	140/90	233	-	
Recovery	1:00		0.0	0.0	1.2	136	140/90	190	-	
Recovery	2:00		0.0	0.0	1.0	123	150/90	184	-	
Recovery	3:00		0.0	0.0	1.0	114	140/80	159	-	
Recovery	3:14		0.0	0.0	1.0	119	130/80	154	-	

Findings :

Exercise Time : 06:40  
 Max HR Attained : 167 bpm 95% of Max Predictable HR 175  
 Max BP : 150/90 (mmHg)  
 Max WorkLoad attained : 7.8 (Fair Effort Tolerance)

*-TMT negative for Ischemia & Ischemia*

*Dr. Nareesh Goyal*

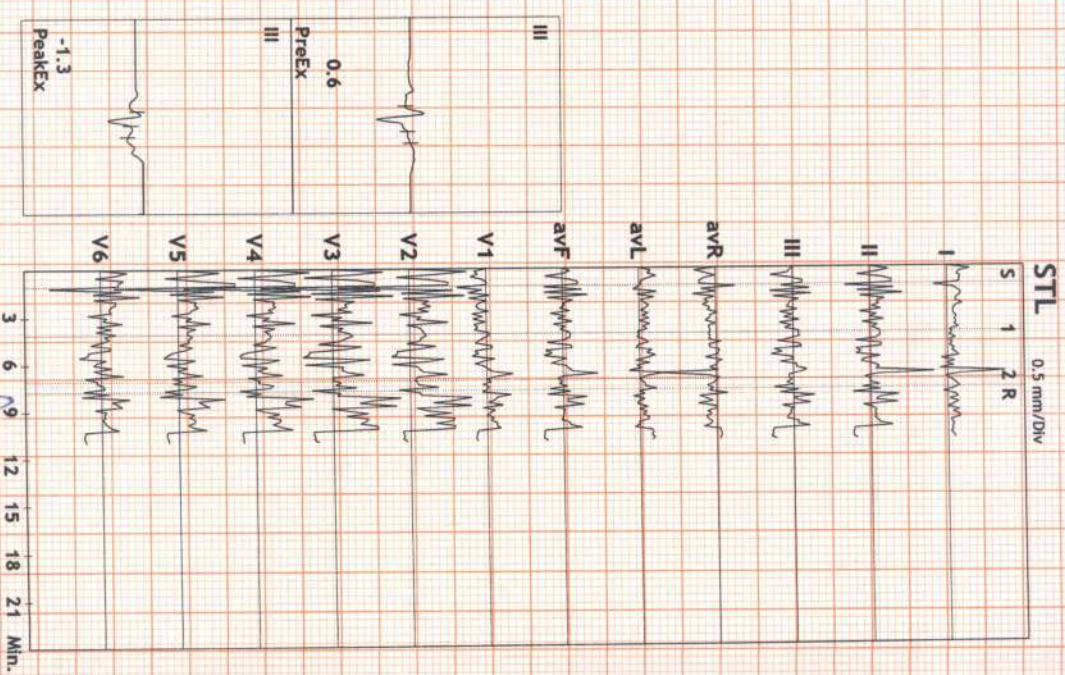

Advice/Comments:

**DR. NARESH KUMAR GOYAL**  
 DMG (Cardiology)  
 Reg. No. PMC 38168  
 Consultant Cardiologist  
 Mehars Hospital, Zirakpur, DR NARESH GOYAL

12 Lead + Comparison

MEHAR SUPER SPECIALITY HOSPITAL

30737/ME SANJEEV CHAKRABORTY  
 45 Yrs/Male  
 78 Kg/172 Cms  
 Date: 22-Mar-2024 09:54:49 AM

MPHR: 56% of 175  
 Speed: 1.1 mph  
 Grade: 0.0%

Raw ECG  
 BRUCE  
 (1.0-100)Hz

Ex Time 00:48  
 BLC :On  
 Notch :On

STANDING  
 10.0 mm/mV  
 25 mm/Sec.

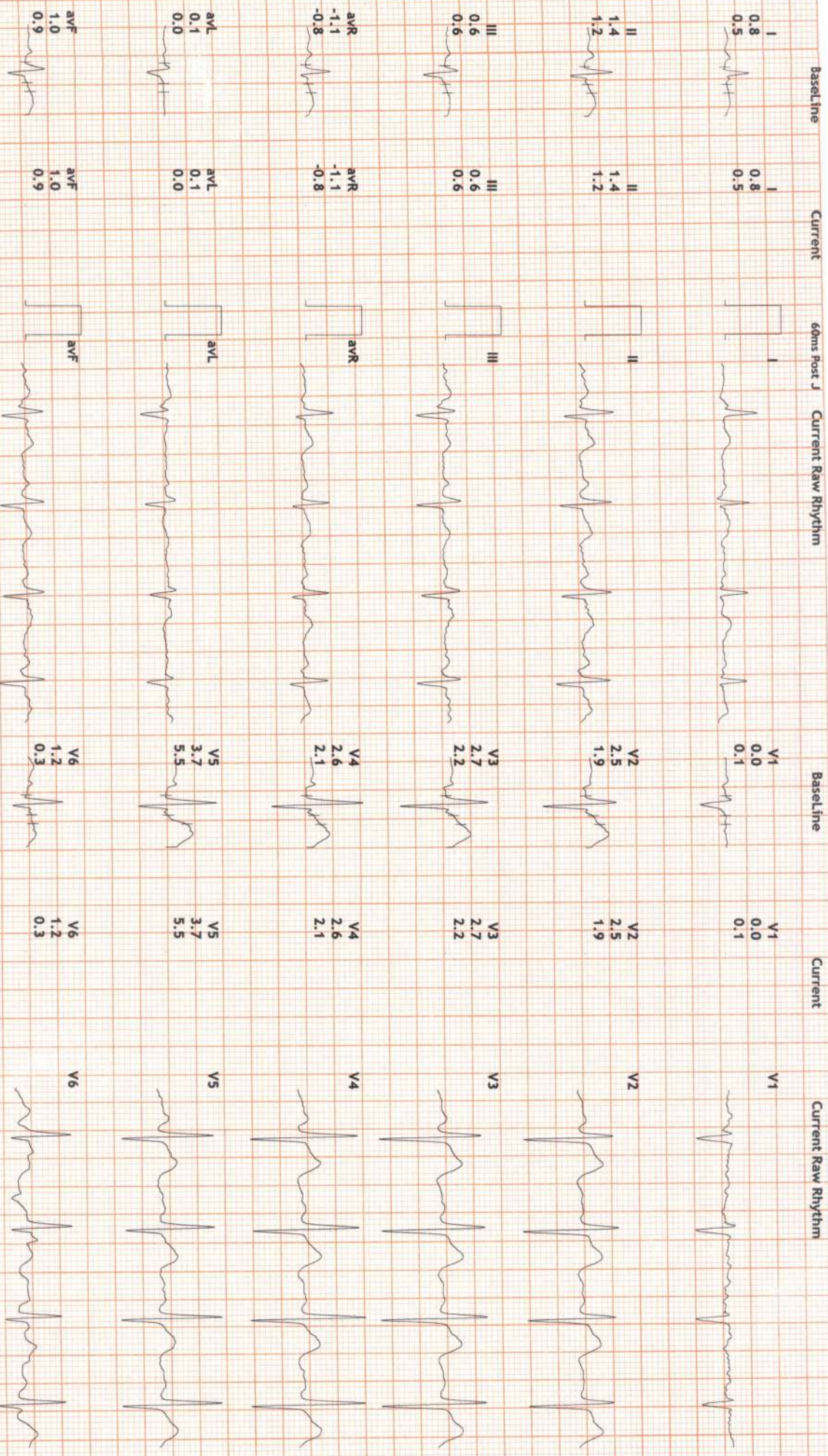

12 Lead + Comparison

MEHAR SUPER SPECIALITY HOSPITAL

30737/ME SANJEEV CHANBRA @ R.454PH  
 45 Yrs/Male  
 78 Kg/172 Cms  
 Date: 22-Mar-2024 09:54:49 AM

MpHR: 58% of 175  
 Speed: 0.0 mph  
 Grade: 0.0%

Raw ECG  
 BRUCE  
 (1.0-100)Hz

Ex Time 00:00  
 BLC :On  
 Notch :On

ExStt  
 10.0 mm/mV  
 25 mm/Sec.

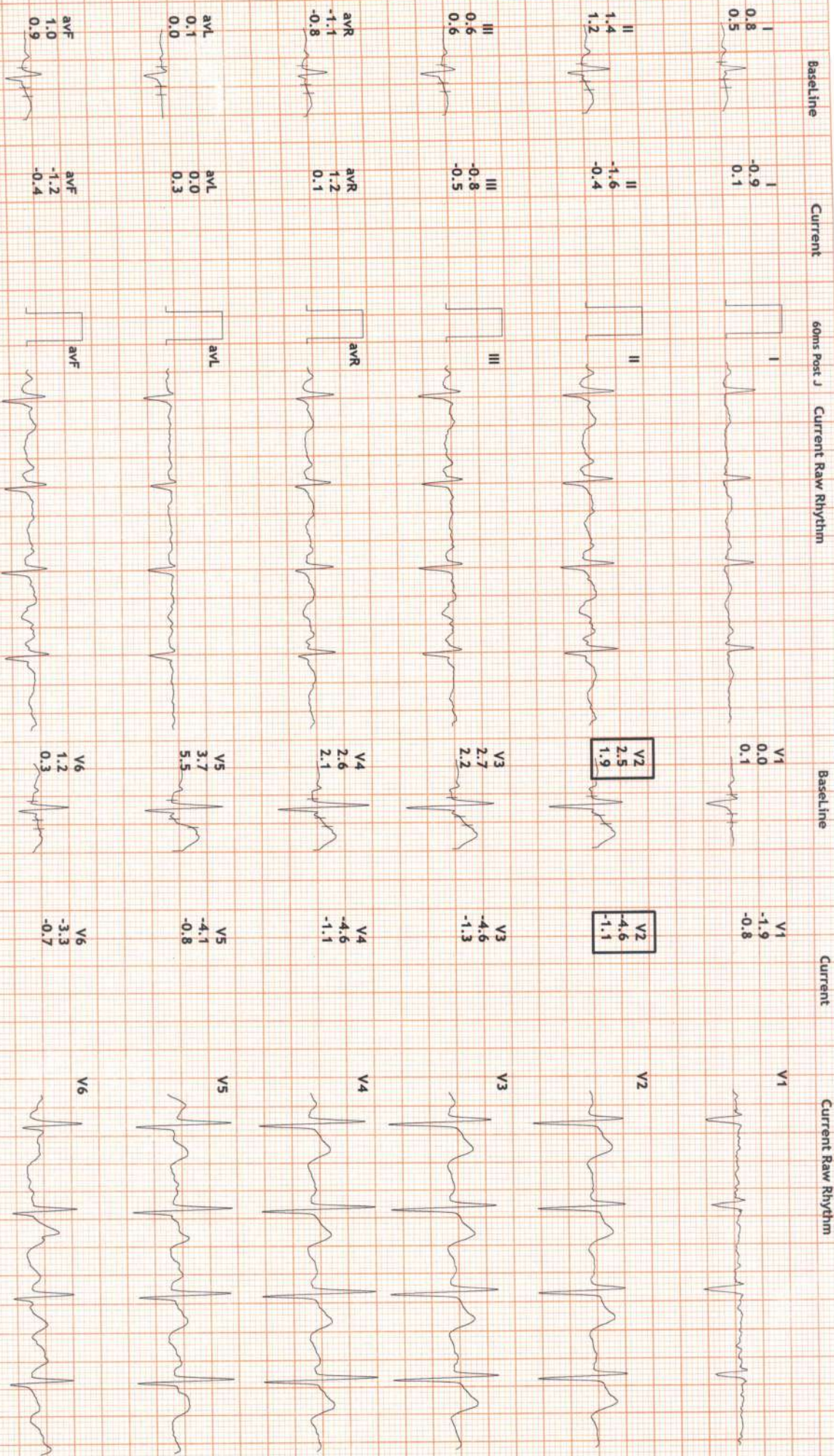



12 Lead + Comparison

MEHAR SUPER SPECIALITY HOSPITAL

30737/ME SANJEEV CHANDRA P. RAJAGOPAL  
 45 Yrs/Male  
 78 Kg/172 Cms  
 Date: 22-Mar-2024 09:54:49 AM

METS: 4.7  
 BP: 130/80  
 MPH: 69% of 175  
 Speed: 1.7 mph  
 Grade: 10.0%

Raw ECG  
 BRUCE  
 (1.0-100)Hz

Ex Time 03:00  
 BLC :On  
 Notch :On

Stage 1 ( 03:00 )  
 10.0 mm/mV  
 25 mm/Sec.

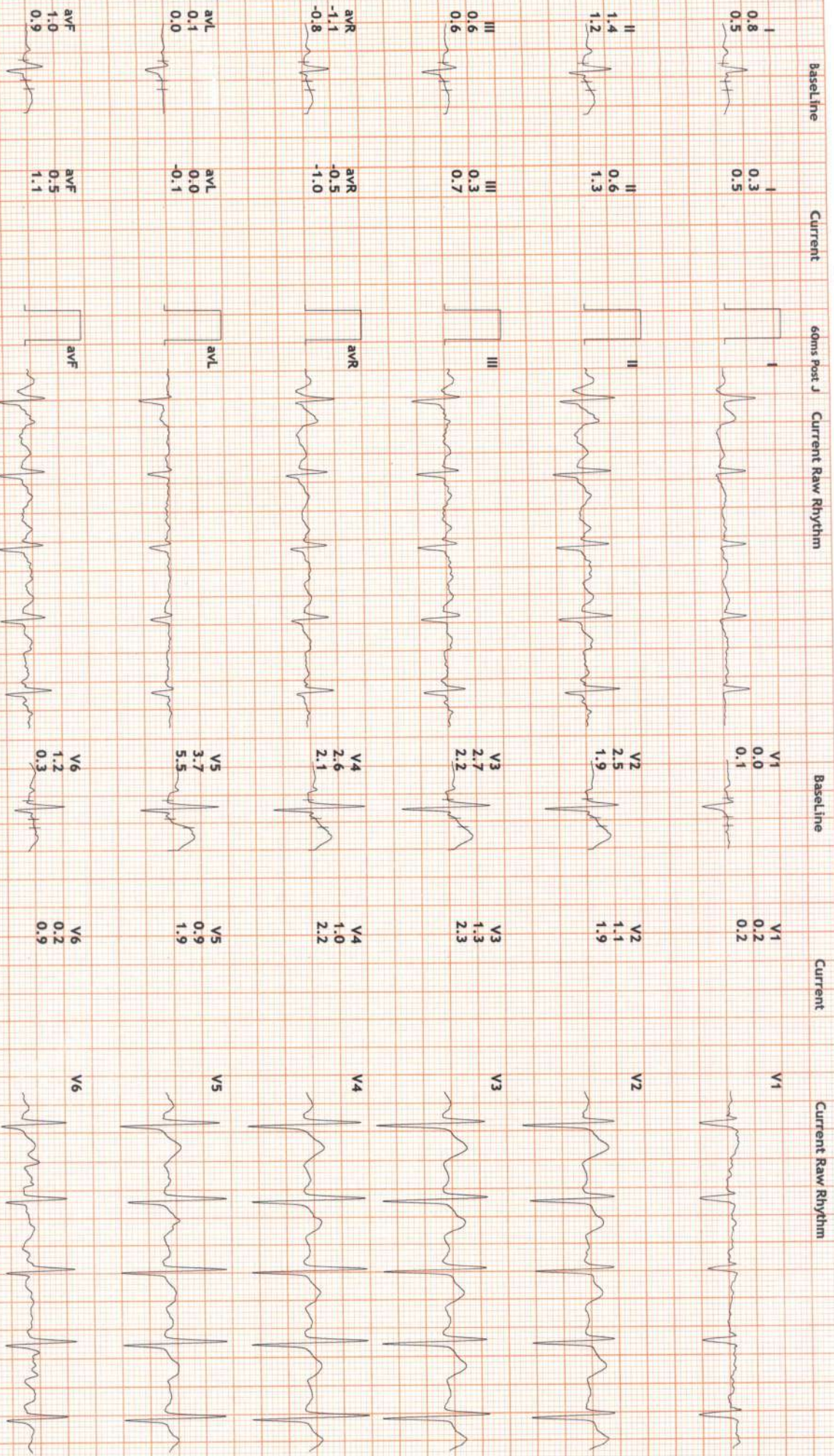

12 Lead + Comparison

MEHAR SUPER SPECIALITY HOSPITAL

30737/ME SANJEEV CHANDRA RAJASHEKHAR  
 45 Yrs/Male  
 78 Kg/172 Cms  
 Date: 22-Mar-2024 09:54:49 AM

MPPHR: 80% of 175  
 Speed: 2.5 mph  
 Grade: 12.0%

Raw ECG  
 BRUCE  
 (1.0-100)Hz

Ex Time 06:00  
 BLC :On  
 Notch :On

Stage 2 ( 03:00 )  
 10.0 mm/mV  
 25 mm/Sec.

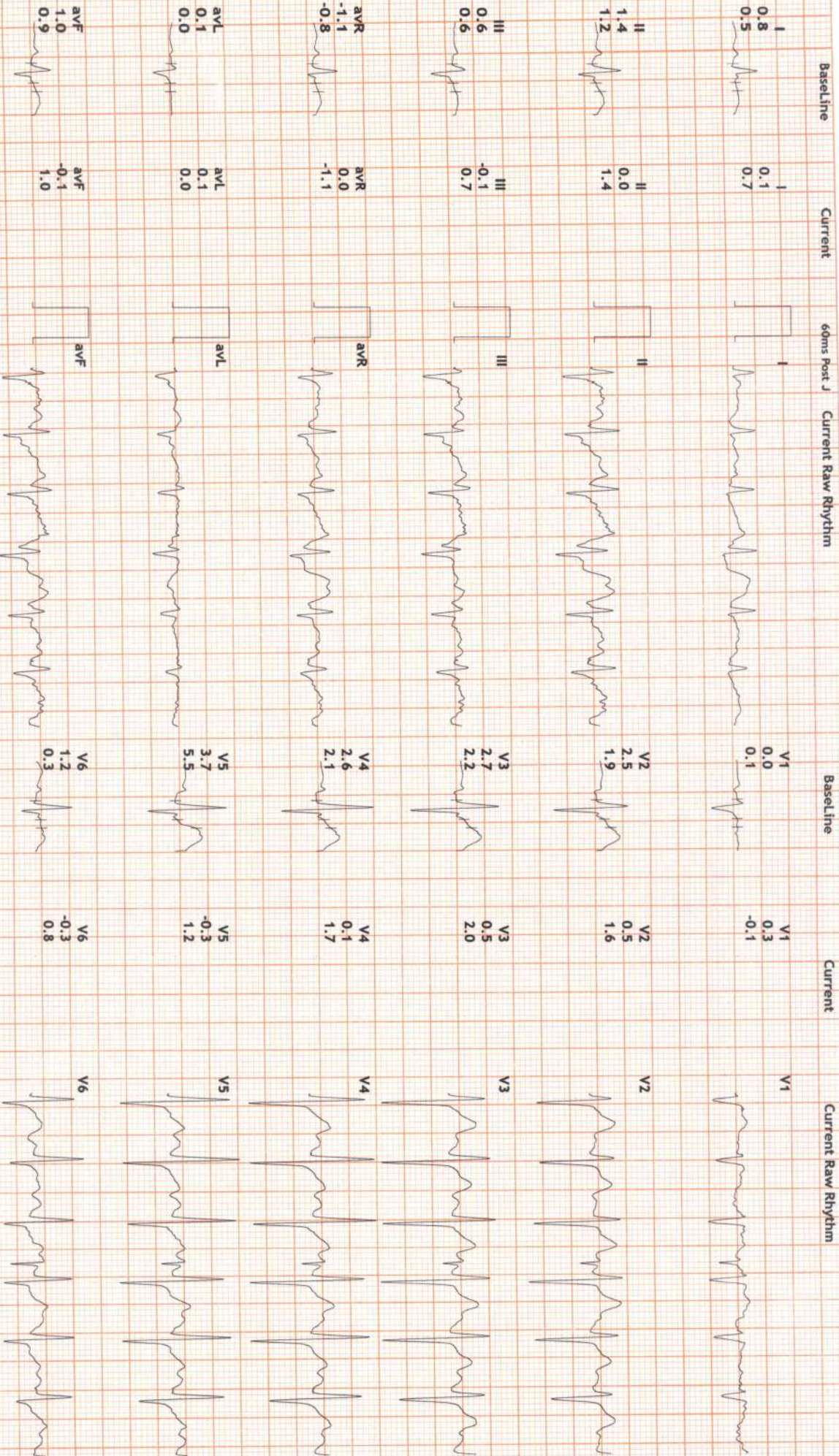

12 Lead + Comparison

MEHAR SUPER SPECIALITY HOSPITAL

30737/ME SANJEEV CHANBERA PRAASHAD  
 45 Yrs/Male  
 78 Kg/172 Cms  
 Date: 22-Mar-2024 09:54:49 AM

MPHR:99% of 175  
 Speed: 3.4 mph  
 Grade: 14.0%

Raw ECG  
 BRUCE  
 (1.0-100)Hz

Ex Time 06:39  
 BLC :On  
 Notch :On

PeakEx  
 10.0 mm/mV  
 25 mm/Sec.

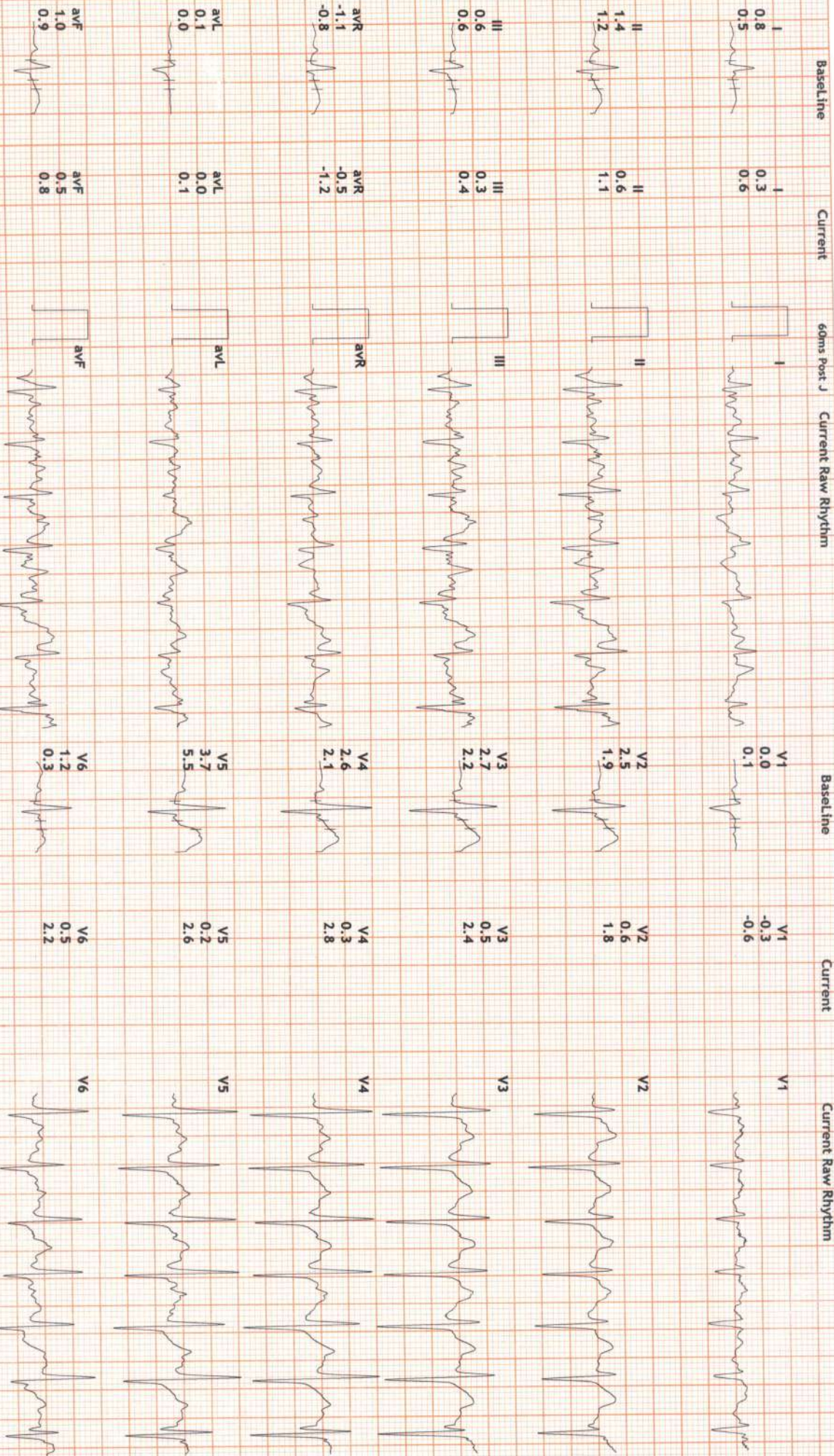

12 Lead + Comparison

MEHAR SUPER SPECIALITY HOSPITAL

30737/ME SANJEEV CHANDRA BRASPA  
 45 Yrs/Male  
 78 Kg/172 Cms  
 Date: 22-Mar-2024 09:54:49 AM

MPHR: 77% of 175  
 Speed: 0.0 mps  
 Grade: 0.0%

Raw ECG  
 BRUCE  
 (1.0-100)Hz

Ex Time 06:39  
 BLC : On  
 Notch : On

Recovery : ( 01:00 )  
 10.0 mm/mV  
 25 mm/Sec.



12 Lead + Comparison

MEHAR SUPER SPECIALITY HOSPITAL

30737/ME SANJEEV CHAMBERLA PRASAD  
 45 Yrs/Male  
 78 Kg/172 Cms  
 Date: 22-Mar-2024 09:54:49 AM

MPPH: 70% of 175  
 Speed: 0.0 mph  
 Grade: 0.0%

Raw ECG  
 BRUCE  
 (1.0-100)Hz

Ex Time 06:39  
 BLC : On  
 Notch : On

Recovery : ( 02:00 )  
 10.0 mm/mV  
 25 mm/Sec.

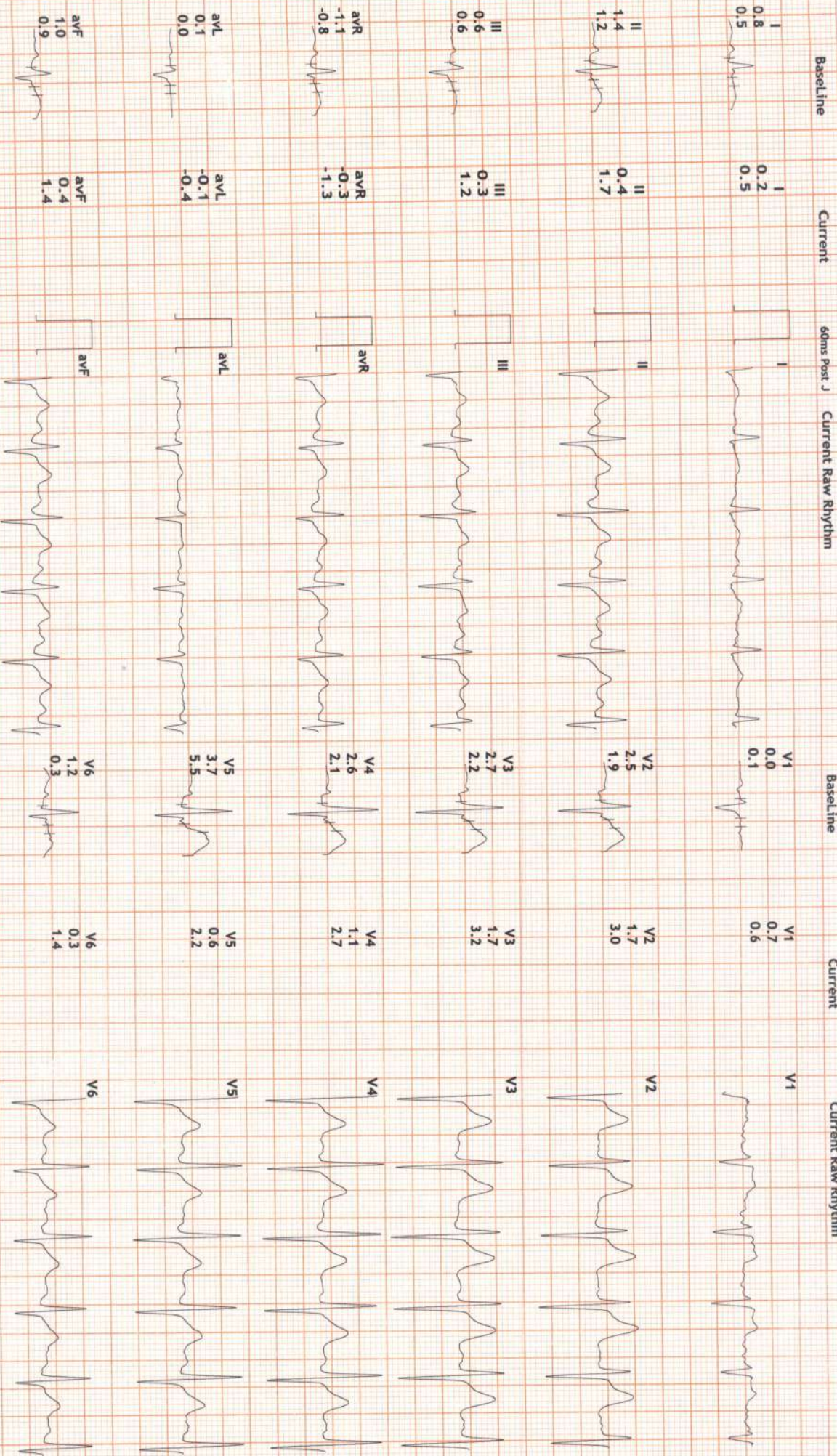

12 Lead + Comparison

MEHAR SUPER SPECIALITY HOSPITAL

30737/ME SANJEEV CHANDEKA PRASAD  
 45 Yrs/Male  
 78 Kg/172 Cms  
 Date: 22-Mar-2024 09:54:49 AM

MpHR: 65% of 175  
 Speed: 0.0 mph  
 Grade: 0.0%

Raw ECG  
 BRUCE  
 (1.0-100)Hz

Ex Time 06:39  
 BLC :On  
 Notch :On

Recovery : ( 03:00 )  
 10.0 mm/mV  
 25 mm/Sec.

