

Mrs. Shalini
Shrivastava.

Dental Consultation.

Age - 46yof

C/C Patient came for normal routine check-up.

N/H N/A.

O/E Proximal caries \bar{c} \bar{c}
top \bar{c} .

Adv \bar{c} \bar{c} followed by zirconia crown.

⊙ Oral prophylaxis.



BOOK APPOINTMENT

 **सरकार**
GOVERNMENT OF INDIA



शालिनी श्रीवास्तव
Shalini Srivastava
पति : विजय
Husband : VIJAY
जन्म वर्ष / Year of Birth : 1978
महिला / Female



4885 6705 6773

आधार – आम आदमी का अधिकार

Handwritten signature

 **आधार**
आम आदमी का अधिकार
UNIQUE IDENTIFICATION AUTHORITY OF INDIA

पता: "हाउस नं० 153 गली 29,
एन0ब्लॉक, गोपाल नगर, नजफगढ़,
नजफगढ़, नजफगढ़, दिल्ली, 110043"

Address: H.N0 153 GALI 29,
N.BLOCK, GOPAL NAGAR
NAJAFGARH, Najafgarh,
Najafgarh, Delhi, 110043

 1947
180 1947

 help@uidai.gov.in

 www.uidai.gov.in

 P.O. Box No.
Bengaluru-56

ID: 25

mr shalini srivastava
Female 46Years
Req. No. :

27-07-2024 11:13:34 AM

HR : 66 bpm
P : 108 ms
PR : 150 ms
QRS : 70 ms
QT/QTcBz : 404/424 ms
P-QRS/T : 57/28/37 °
RV5/SVI : 1.014/0.741 mV

Diagnosis Information:

Sinus rhythm
Normal ECG

heli

Report Confirmed by: **Dr. ANIL SAHOO**

MD, PGDCC
Regn. No. 33201

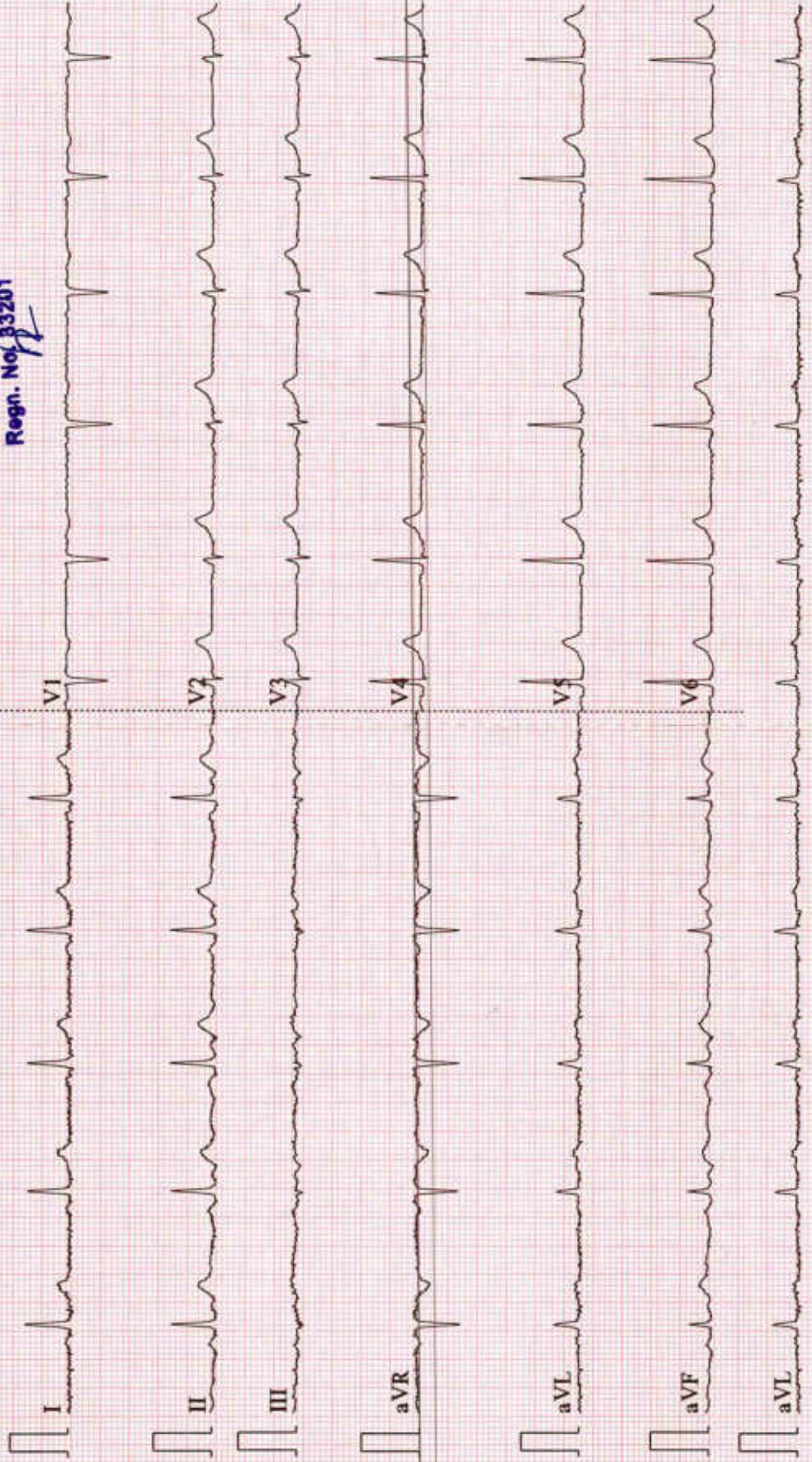

IPSC PAIN AND SPINE HOSPITAL

PLOT-453 NEAR SBI BANK SECTOR-19
 DWARKA NEW DELHI-110075, PH: 9555437357

SHALINI SRIVASTAVA

TREADMILL TEST REPORT

ID : 67419
 DATE : 27-07-2024
 AGE/SEX : 45 / F
 HT/WT : 0 / 0
 REF. BY :

PROTOCOL : Bruce
 HISTORY : Checkup/Physical fitness,
 INDICATION :
 MEDICATION :

PHASE	TOTAL TIME	STAGE TIME	SPEED Km/Hr	GRADE %	H.R. bpm	B.P. mmHg	RPP x100	ST LEVEL (MM)			METS
								II	V1	V5	
SUPINE					84	110 / 70	92	0	0.2	0.1	0.1
STANDING					89	110 / 70	97	-0.1	0	0.1	0.1
HYPERVENT					88	110 / 70	96	-0.3	0	-0.1	-0.1
Stage 1	2:55	0:19	2.7	10	130	120 / 80	156	1	0.4	-0.3	-0.3
Stage 2	5:55	2:55	4	12	152	140 / 80	212	1.7	-0.2	-0.4	-0.4
PK-EXERCISE	6:20	0:20	5.4	14	165	150 / 90	247	1.2	0.4	-0.3	-0.3
RECOVERY	7:30	0:55			115	140 / 80	161	-0.5	0.6	-0.3	-0.3
RECOVERY	8:30	1:55			102	130 / 80	132	-0.9	0.8	-0.6	-0.6
RECOVERY	9:30	2:55			96	120 / 80	115	-0.9	0.6	-0.6	-0.6
RECOVERY	9:56	3:21			93	110 / 70	102	-0.7	0.4	-0.5	-0.5

RESULTS

EXERCISE DURATION : 6:20
 MAX HEART RATE : 165 bpm 94 % of target heart rate 175 bpm
 MAX BLOOD PRESSURE : 150 / 90 mm Hg
 REASON OF TERMINATION : Achieved THR,
 BP RESPONSE : Normal,
 ARRHYTHMIA : None,
 H.R. RESPONSE : Normal Chronotropic Response,

IMPRESSIONS

MILD POSITIVE FOR RMI

MAX WORK LOAD : 7.42 METS

Dr. ANIL SAHOO
 MD, PGDCC
 Regn. No. 33201

Technician :

IPSC PAIN AND SPINE HOSPITAL

SHALINI SRIVASTAVA
I.D. 67419
Age 45/F
Date 27-07-2024

RATE 84bpm
B.P. 110/70

PRETEST
SUPINE

ST @ 10mm/mV
80ms PostJ

LINKED MEDIAN

Mag. X 2

III

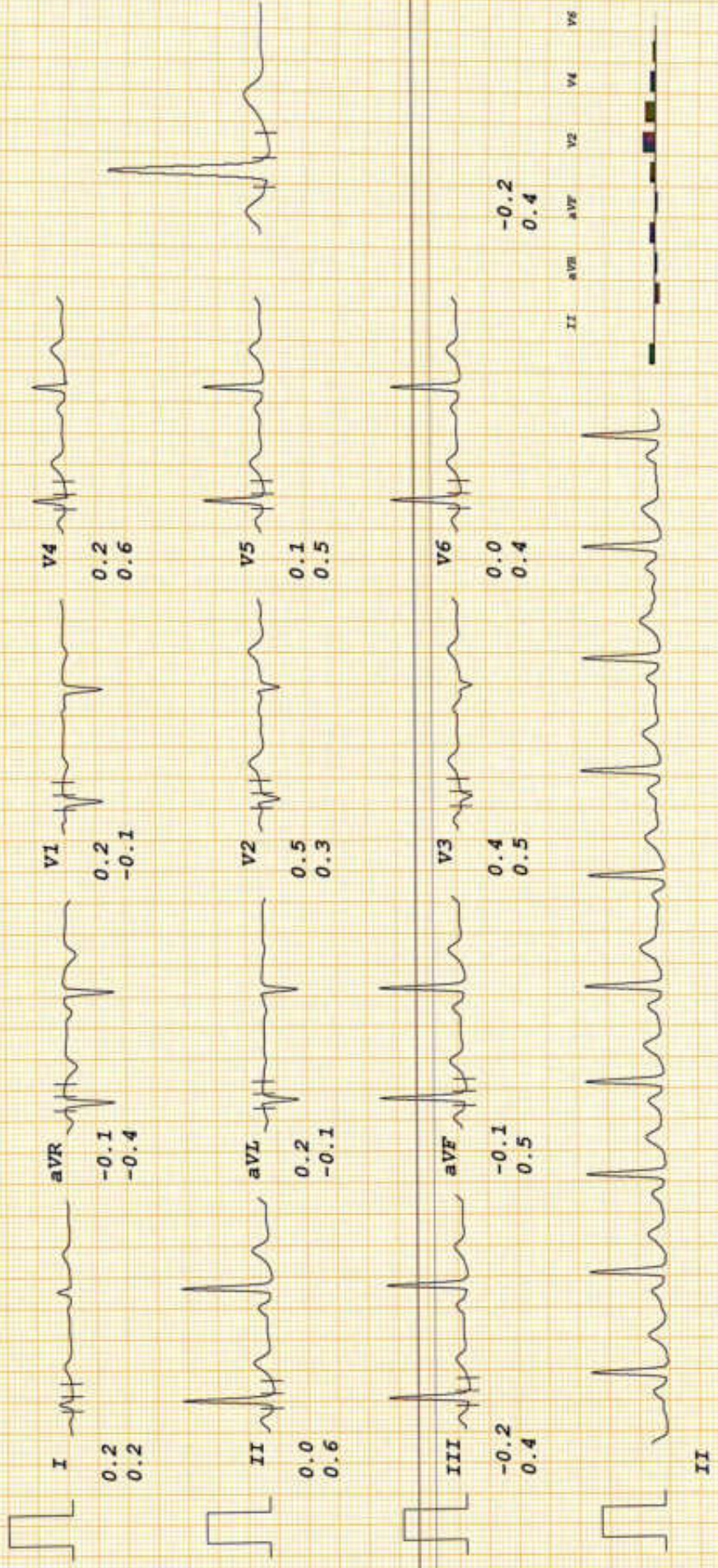

Dr. ANIL SAHOO
MD, PGDCC
Regn. No. 33201

IPSC PAIN AND SPINE HOSPITAL

SHALINI SRIVASTAVA
 I.D. 67419
 Age 45/F
 Date 27-07-2024

RATE 89bpm
 B.P. 110/70

PRETEST
 STANDING

ST @ 10mm/mV
 80ms PostJ

LINKED MEDIAN

Mag. X 2
 IIII

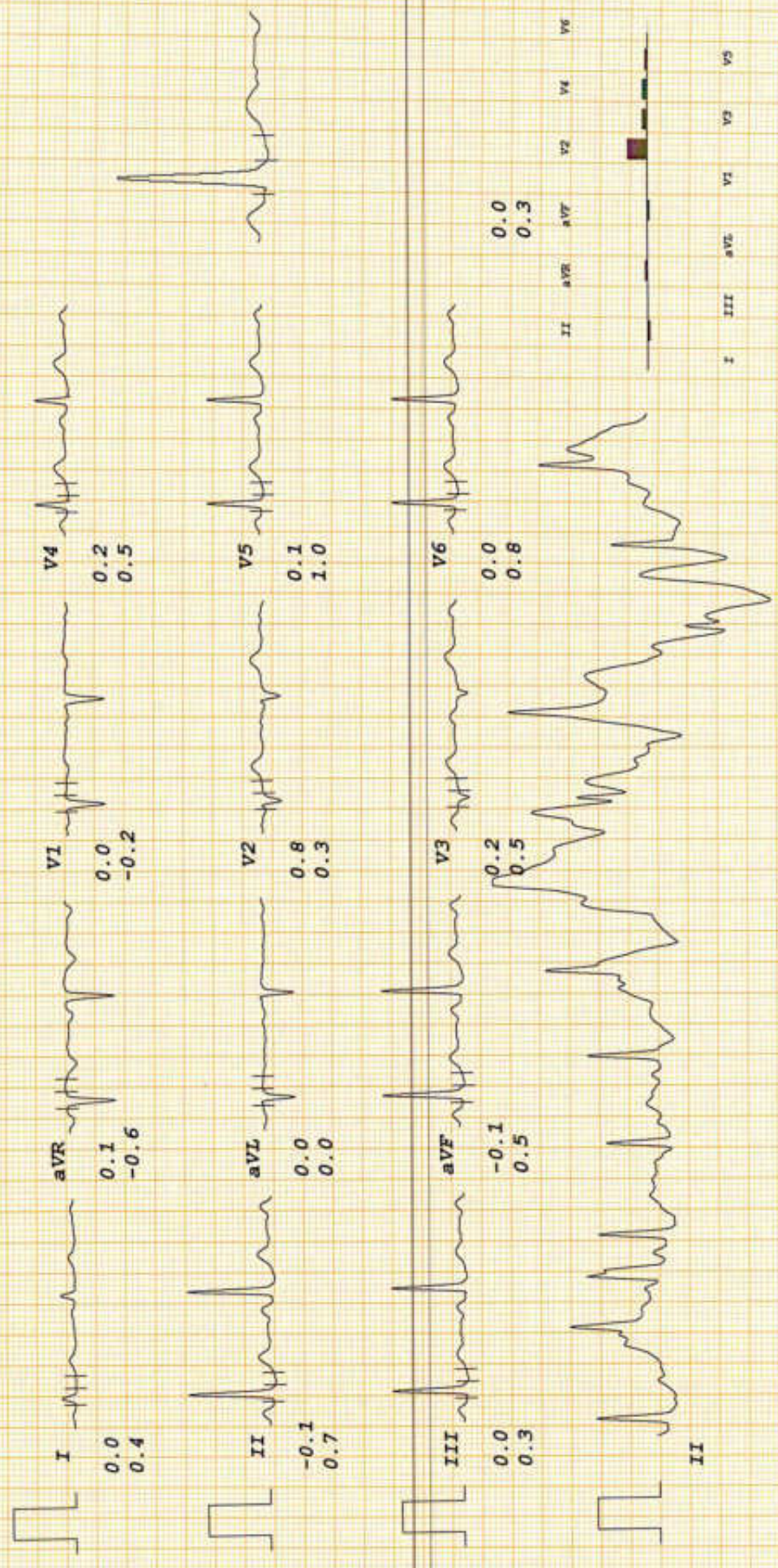

IPSC PAIN AND SPINE HOSPITAL

SHALINI SRIVASTAVA

I.D. 67419

Age 45/F

Date 27-07-2024

RATE 88bpm

B.P. 110/70

PRETEST
HYPERVENT

PHASE TIME 0:19

ST @ 10mm/mV
80ms Post-J

LINKED MEDIAN

Mag. X 2

III

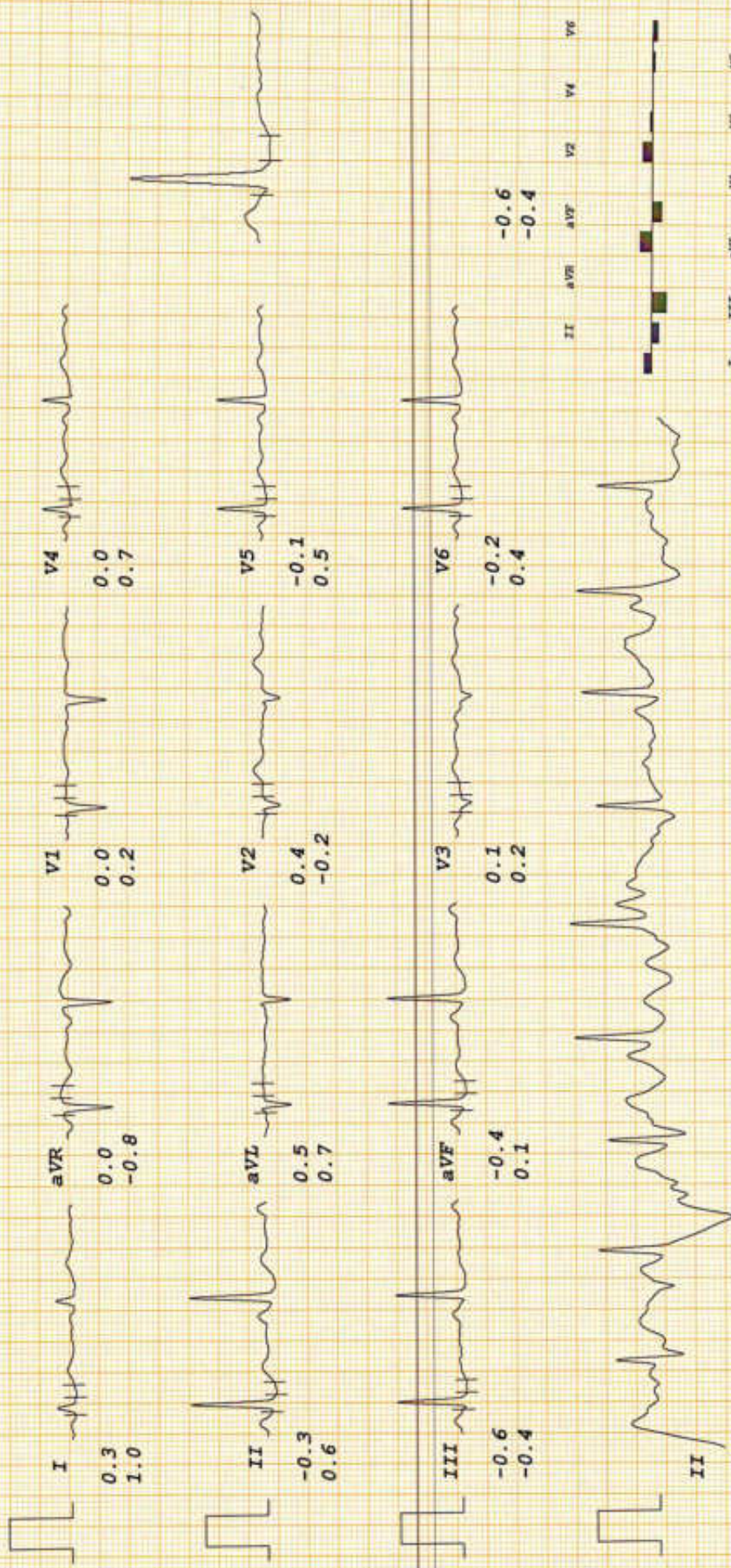

IPSC PAIN AND SPINE HOSPITAL

SHALINI SRIVASTAVA

I.D. 67419

Age 45/F

Date 27-07-2024

Bruce

Stage 1

RATE 130bpm

B.P. 120/80

TOTAL TIME 2:55

PHASE TIME 2:55

ST @ 10mm/mV

80ms PostJ

Speed 2.7 km/hr

SLOPE 10 %

LINKED MEDIAN

Mag. X 2

III

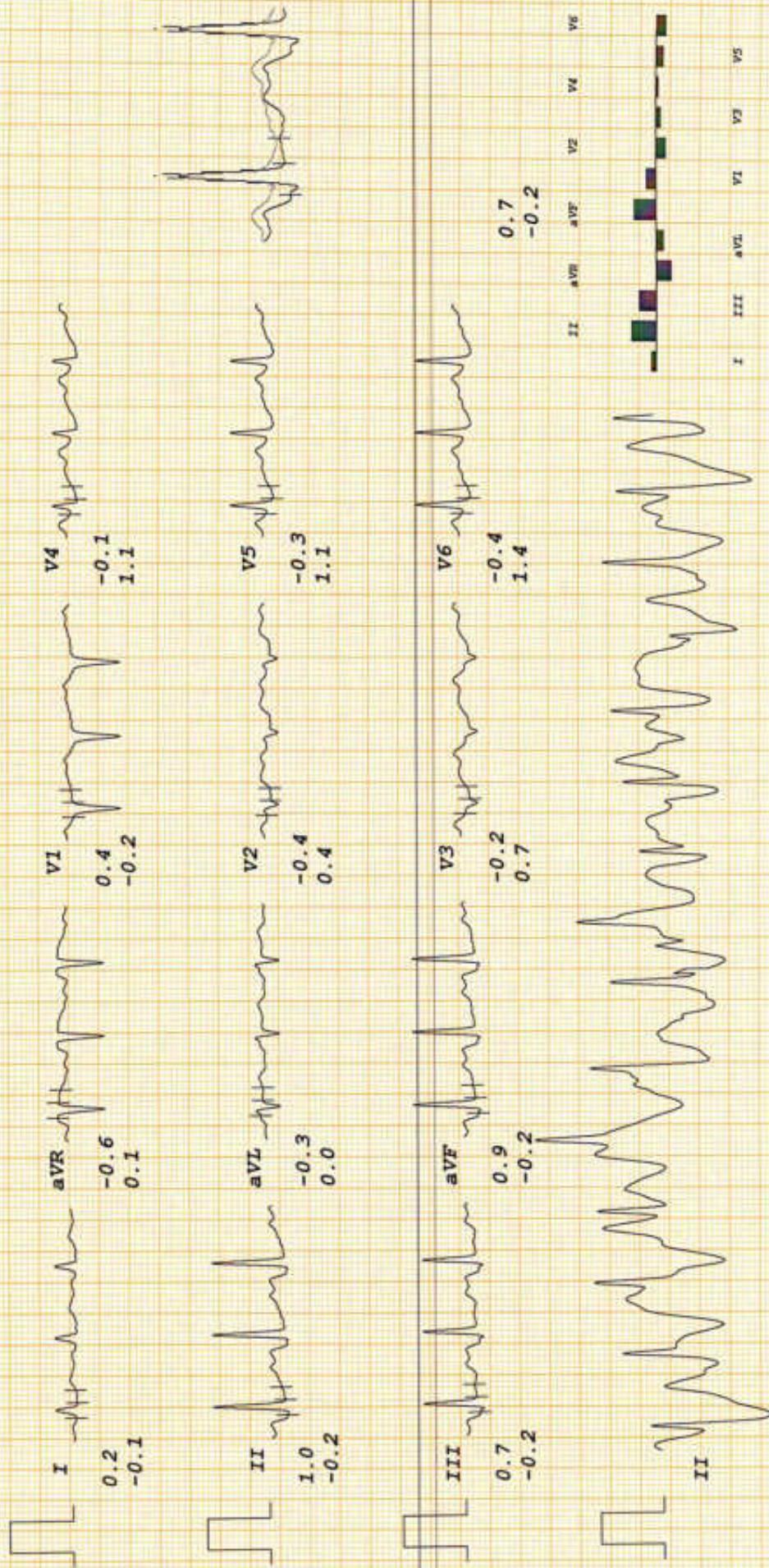

IPSC PAIN AND SPINE HOSPITAL

SHALINI SRIVASTAVA

I.D. 67419

Age 45/F

Date 27-07-2024

Bruce

Stage 2

TOTAL TIME 5:55

PHASE TIME 2:55

ST @ 10mm/mV

80ms PostJ

Speed 4 km/hr

SLOPE 12 %

LINKED MEDIAN

Mag. X 2

III

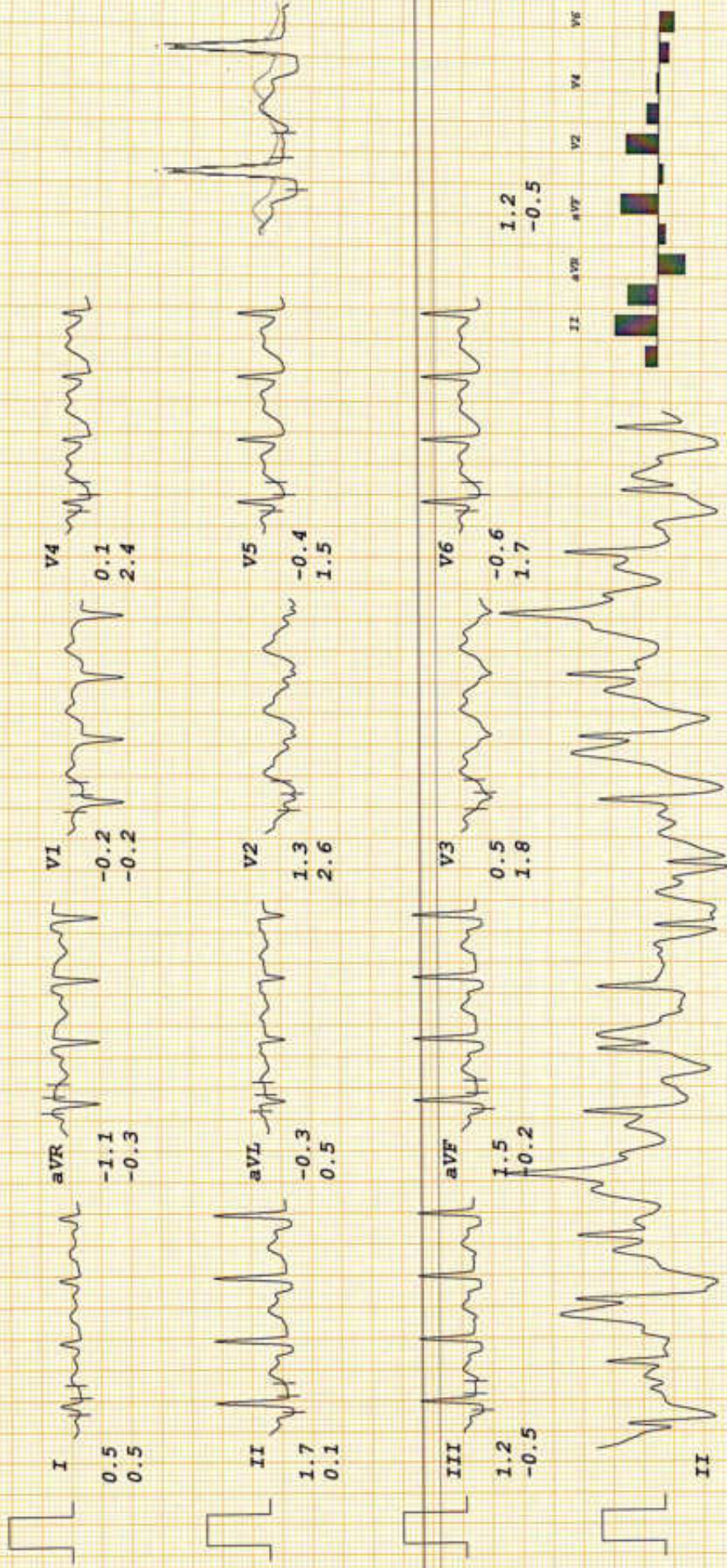

IPSC PAIN AND SPINE HOSPITAL

SHALINI SRIVASTAVA
 I.D. 67419
 Age 45/F
 Date 27-07-2024

RATE 165bpm
 B.P. 150/90

Bruce
 PK-EXERCISE
 TOTAL TIME 6:20
 PHASE TIME 0:20

ST @ 10mm/mV

80ms PostJ

Speed 5.4 km/hr

SLOPE 14 %

LINKED MEDIAN

Mag. X 2

III

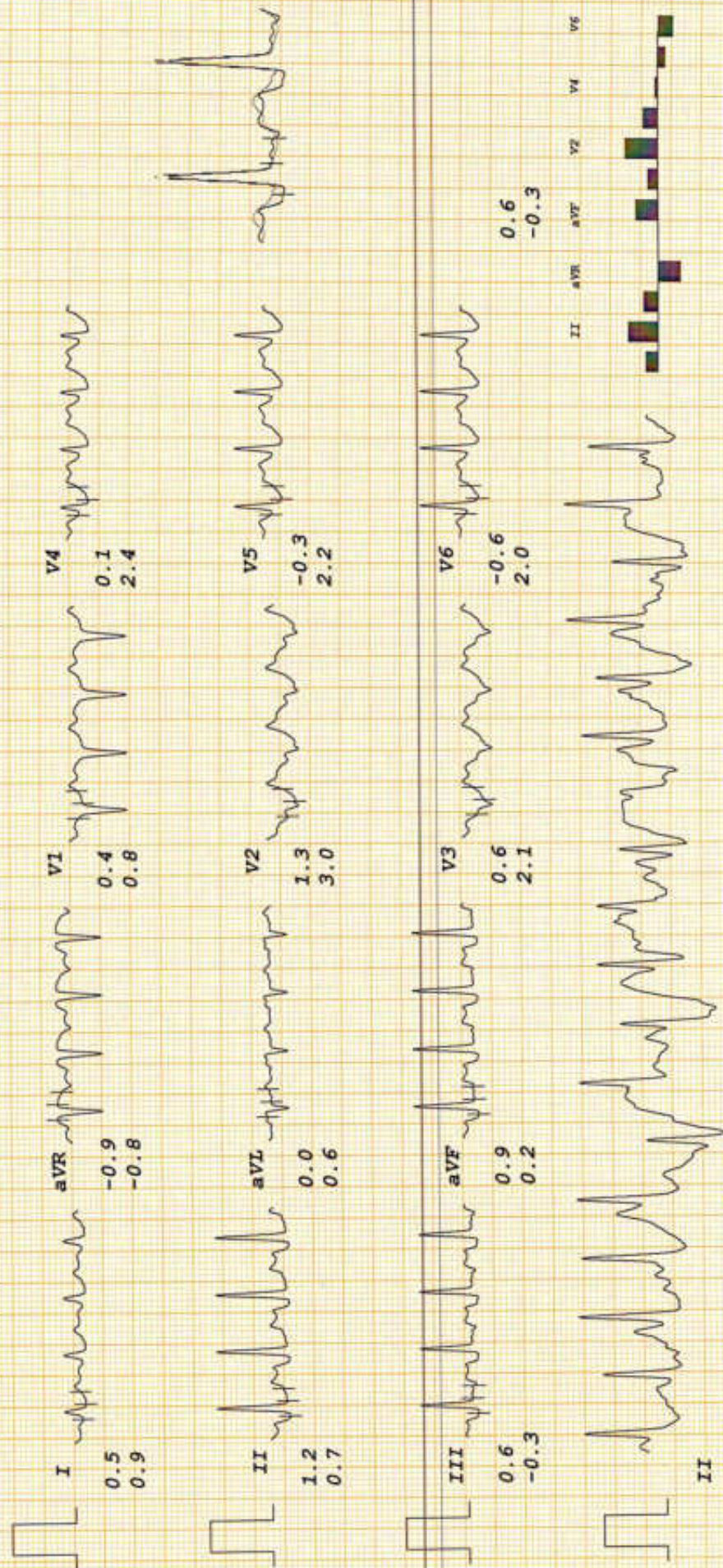

IPSC PAIN AND SPINE HOSPITAL

SHALINI SRIVASTAVA
I.D. 67419
Age 45/F
Date 27-07-2024

RATE 115bpm
B.P. 140/80

Bruce
RECOVERY
TOTAL TIME 7:30
PHASE TIME 0:55

LINKED MEDIAN

Mag. X 2

III

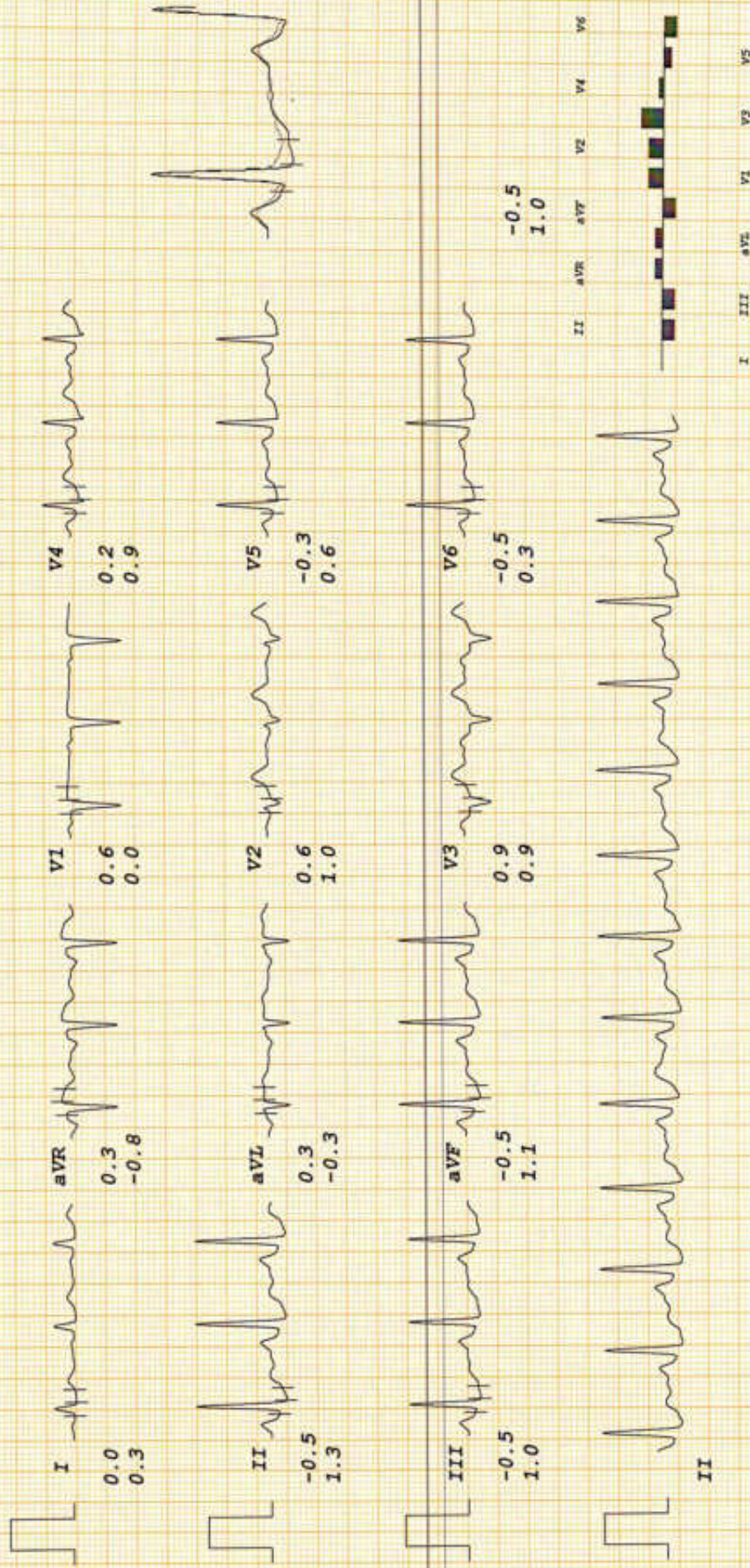

IPSC PAIN AND SPINE HOSPITAL

SHALINI SRIVASTAVA

I.D. 67419

Age 45/F

Date 27-07-2024

RATE 102bpm

B.P. 130/80

Bruce

RECOVERY

TOTAL TIME 8:30

PHASE TIME 1:55

ST @ 10mm/mV

80ms PostJ

LINKED MEDIAN

Mag. X 2

III

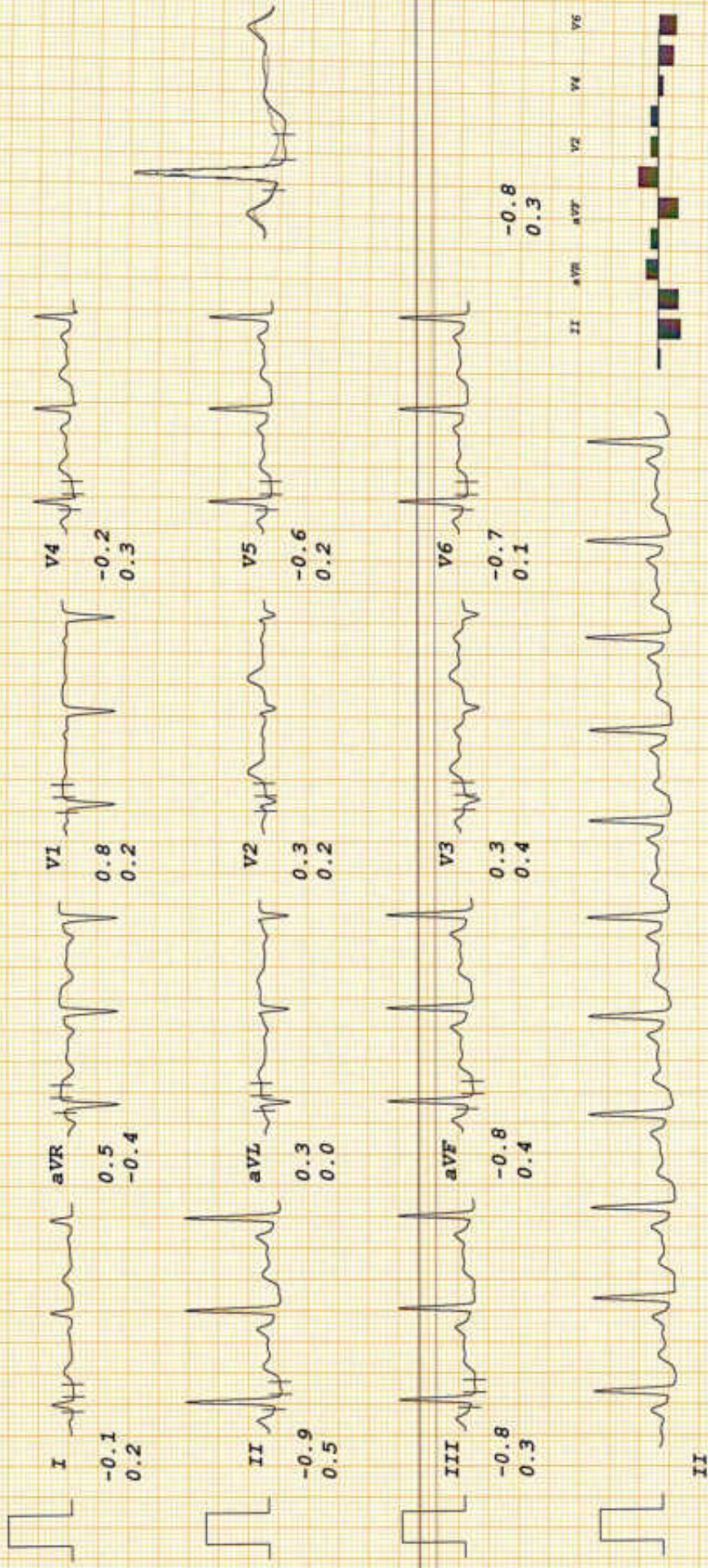

II

IPSC PAIN AND SPINE HOSPITAL

SHALINI SRIVASTAVA

I.D. 67419

Age 45/F

Date 27-07-2024

RATE 96bpm

B.P. 120/80

Bruce

RECOVERY

TOTAL TIME 9:30

PHASE TIME 2:55

ST @ 10mm/mV

80ms PostJ

LINKED MEDIAN

Mag. X 2

III

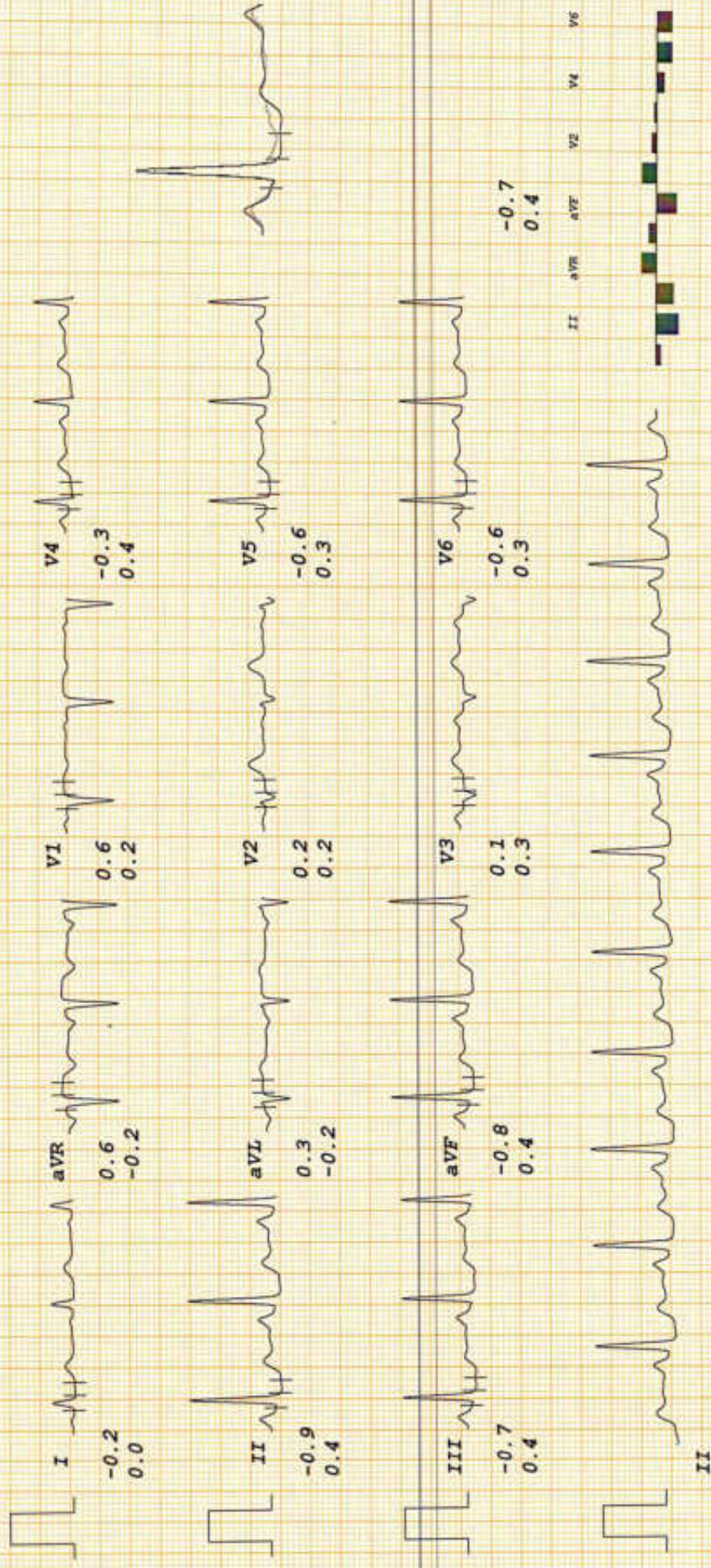

II

IPSC PAIN AND SPINE HOSPITAL

SHALINI SRIVASTAVA

I.D. 67419

Age 45/F

Date 27-07-2024

RATE 93bpm

B.P. 110/70

Bruce

RECOVERY

TOTAL TIME 9:56

PHASE TIME 3:21

ST @ 10mm/mV

80ms PostJ

LINKED MEDIAN

Mag. X 2

III

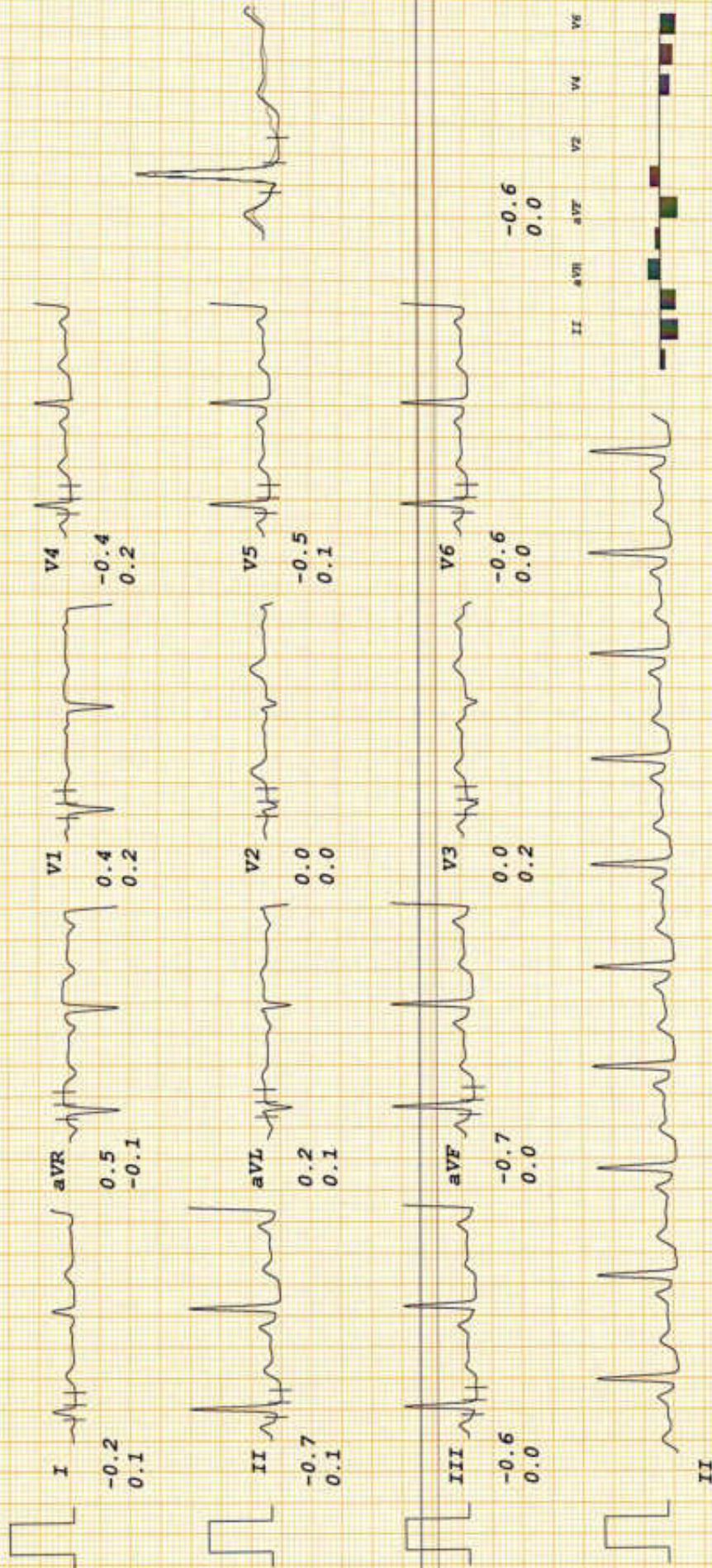

Patient Name : Mrs. SHALINI SRIVASTAVA	Reg No. : 2860/LHID24DL	Lab ID. : 2836/OPDPB24DL
Age / Gender : 46Y4M / Female	Date : 27-Jul-2024	
Mobile No. : 9899493858	Manual No.	Collected : 27-Jul-2024 11.32
Refd. By : Dr. .		Received : 27-Jul-2024 12.23
Sample Type : EDTA whole blood	Sample ID : 245676	Report : 27-Jul-2024 14.06

TEST NAME	RESULT	UNIT	RANGE	METHOD
-----------	--------	------	-------	--------

HEAMOTOLOGY

BLOOD GROUPING(A,B,O)&Rh
FACTOR
BLOOD GROUP ABO
RH TYPING

"AB"
"POSITIVE"

Manual
Manual

-----End of Report-----



Dr. Sangeeta B
DCP, DNB, PATHOLOGY,
DMC/25252
Lab Technician : chand



BOOK APPOINTMENT



Patient Name : Mrs. SHALINI SRIVASTAVA	Reg No. : 2860/UHID24DL	Lab ID. : 2836/OPDPB24DL
Age / Gender : 46Y4M / Female	Date : 27-Jul-2024	
Mobile No. : 9899493858	Manual No.	Collected : 27-Jul-2024 11.32
Refd. By : Dr. .		Received : 27-Jul-2024 12.23
Sample Type : Plasma(Sodium fluoride)	Sample ID : 245676	Report : 27-Jul-2024 14.06

TEST NAME	RESULT	UNIT	RANGE	METHOD
-----------	--------	------	-------	--------

BIOCHEMISTRY

BLOOD SUGAR FASTING	97.2	mg/dl	74-100	GOD-POD
---------------------	------	-------	--------	---------

INTERPRETATION:

American Diabetes Association (ADA) Diabetes Guidelines

Criteria for Diabetes Mellitus Diagnosis:

Fasting plasma glucose >126.0 mg/dl (Fasting is defined as no caloric intake for >8 hours) or

2-hr plasma glucose >200 mg/dl after glucose load or

HbA1c \geq 6.5% or

Random Plasma glucose >200 mg/dl

Impaired Fasting Glucose

Fasting glucose \geq 100mg/dl but <126 mg/dl

-----End of Report-----



Dr. Sangeeta B
DCP, DNB, PATHOLOGY,
DMC/25252
Lab Technician : chand



BOOK APPOINTMENT



Patient Name : Mrs. SHALINI SRIVASTAVA	Reg No. : 2860/UHID24DL	Lab ID. : 2836/OPDPB24DL
Age / Gender : 46Y4M / Female	Date : 27-Jul-2024	
Mobile No. : 9899493858	Manual No.	Collected : 27-Jul-2024 11.32
Refd. By : Dr. .		Received : 27-Jul-2024 12.23
Sample Type : Plasma(Sodium fluoride)	Sample ID : 245676	Report : 27-Jul-2024 16.03

TEST NAME	RESULT	UNIT	RANGE	METHOD
-----------	--------	------	-------	--------

BIOCHEMISTRY

Blood Sugar PP	106.3	mg/dl	70-150	GOD-POD
----------------	-------	-------	--------	---------

INTERPRETATION:

American Diabetes Association (ADA) Diabetes Guidelines

Criteria for Diabetes Mellitus Diagnosis:

Fasting plasma glucose >126.0 mg/dl (Fasting is defined as no caloric intake for >8 hours) or

2-hr plasma glucose >200 mg/dl after glucose load or

HbA1c \geq 6.5% or

Random Plasma glucose >200 mg/dl

Impaired Fasting Glucose

Fasting glucose \geq 100mg/dl but <126 mg/dl

-----End of Report-----

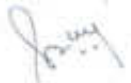

Dr. Sangeeta B
DCP, DNB, PATHOLOGY,
DMC/25252
Lab Technician : chand



BOOK APPOINTMENT



Patient Name : Mrs. SHALINI SRIVASTAVA	Reg No. : 2860/UHID24DL	Lab ID. : 2836/OPDPB24DL
Age / Gender : 46Y4M / Female	Date : 27-Jul-2024	
Mobile No. : 9899493858	Manual No.	Collected : 27-Jul-2024 11.32
Refd. By : Dr. .		Received : 27-Jul-2024 12.23
Sample Type : EDTA whole blood	Sample ID : 245676	Report : 27-Jul-2024 14.06

TEST NAME	RESULT	UNIT	RANGE	METHOD
HEAMOTOLOGY				
COMPLETE BLOOD COUNT				
HEMOGLOBIN	12.3	g/dl	12.0 - 15.0	Colorimetric
TOTAL LEUCOCYTE COUNT	6.7	10 ³ /uL	4.0-11.0	Electrical impedance
DIFFERENTIAL LEUCOCYTE COUNT(DLC)				
Neutrophil	76	%	40-75	Electrical impedance
Lymphocyte	17	%	20-45	Electrical impedance
Eosinophil	03	%	1-6	Microscopy
Monocyte	04	%	2-10	Microscopy
Basophil	00	%	0-2	Microscopy
ESR	40	mm/1sthr	0-20	Westergren's
RBC COUNT	4.57	mili/cmm	3.80 - 4.80	Electrical impedance
PCV	37	%	36 - 40	Calculated
MCV	80.90	Fl	83.00 - 101.00	Calculated
MCH	26.9	Picogram	27.0 - 32.0	Calculated
MCHC	33.30	gm/dl	31.50 - 34.50	Calculated
PLATELET COUNT	253	10 ³ /uL	150 - 410	Electrical impedance
-----End of Report-----				



Dr. Sangeeta B
DCP, DNB, PATHOLOGY,
DMC/25252
Lab Technician : chand



BOOK APPOINTMENT

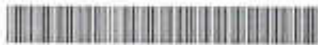

Patient Name : Mrs. SHALINI SRIVASTAVA	Reg No. : 2860/UHID24DL	Lab ID. : 2836/OPDPB24DL
Age / Gender : 46Y4M / Female	Date : 27-Jul-2024	
Mobile No. : 9899493858	Manual No.	Collected : 27-Jul-2024 11.32
Refd. By : Dr. .		Received : 27-Jul-2024 12.23
Sample Type : EDTA whole blood	Sample ID : 245678	Report : 27-Jul-2024 14.06

TEST NAME	RESULT	UNIT	RANGE	METHOD
-----------	--------	------	-------	--------

HEAMOTOLOGY				
HBA1C (GLYCOSYLATED HB)	5.5	%	4-6	PEIT
Metabolically healthy patients 4.5 - 6.0 % 6.1 - 6.5 % Fair control : 6.6 - 7.0 % Poor control : Above - >7.0 %				Good control :

COMMENTS: HbA1c is an indicator of glycemic control. HbA1c represents average glycemia over the past six to eight weeks. Glycation of hemoglobin occurs over the entire 120 day life span of the red blood cell, but with in this 120 days. Recent glycemia has the largest influence on the HbA1c value. Clinical studies suggest that a patient in stable control will have 50% of their HbA1c formed in the month before sampling, 25% in the month before that, and the remaining 25% in months two to four. Estimated Average Glucose mg/dl = (HbA1c x 35.6) - 77.3) Correlation between HbA1c and Mean Plasma Glucose (MPG) is not "perfect" but rather only this means that to predict or estimate average glucose from HbA1c or vice-versa is not "perfect" but gives a good working ballpark estimate. Afternoon and evening results correlate more closely to HbA1c than morning results, perhaps because morning fasting glucose levels vary much more than daytime glucose levels, which are easier to predict and control. As per IFCC recommendations 2007, HbA1c being reported as above maintaining traceability to both IFCC (mmol/mol) & NGSP (%) units.

-----End of Report-----



Dr. Sangeeta B
DCP, DNB, PATHOLOGY,
DMC/25252
Lab Technician : chand



BOOK APPOINTMENT



Patient Name : Mrs. SHALINI SRIVASTAVA **Reg No.** : 2860/UH/D24DL **Lab ID.** : 2836/OPDPB24DL
Age / Gender : 46Y4M / Female **Date** : 27-Jul-2024
Mobile No. : 9899493858 **Manual No.** :
Refd. By : Dr. .
Sample Type : Serum **Sample ID** : 245676

Collected : 27-Jul-2024 11.32
Received : 27-Jul-2024 12.23
Report : 27-Jul-2024 14.06

TEST NAME	RESULT	UNIT	RANGE	METHOD
BIOCHEMISTRY				
KIDNEY FUNCTION TEST				
Blood Urea	30.2	mg/dl	15.0-45.0	urease-GLDH
Serum Creatinine	0.7	mg/dl	0.6 - 1.1	Jaffes Kinetic
Serum Uric Acid	5.10	mg/dl	2.6-6.0	Uricase
Total Protein				
PROTEN	6.50	g/dl	6.4-8.3	Biuret
ALBUMIN	3.9	g/dl	3.4-4.8	Bcg
GLOBULIN	2.60	g/dl	2.3-3.5	
A/G RATIO	1.50			
Calcium	8.9	mg/dl	8.6-10.2	Arsenazo
Sodium	140.0	mmol/L	136.0-149.0	ISE Indirect
Potassium	4.0	mmol/L	3.5-5.5	ISE Indirect
Chloride	102.3	mmol/L	98.0-109.0	ISE Indirect
-----End of Report-----				



Dr. Sangeeta B
 DCP, DNB, PATHOLOGY,
 DMC/25252
 Lab Technician : chand



BOOK APPOINTMENT



Patient Name : Mrs. SHALINI SRIVASTAVA	Reg No. : 2860/UHID24DL	Lab ID. : 2836/OPDPB24DL
Age / Gender : 46Y4M / Female	Date : 27-Jul-2024	
Mobile No. : 9899493858	Manual No.	Collected : 27-Jul-2024 11.32
Refd. By : Dr. .	Sample ID : 245676	Received : 27-Jul-2024 12.23
Sample Type : Serum		Report : 27-Jul-2024 14.06

TEST NAME	RESULT	UNIT	RANGE	METHOD
-----------	--------	------	-------	--------

BIOCHEMISTRY

LIPID PROFILE

Total Cholesterol	181.00	mg/dl	123-199	CHOD-PAP
Triglycerides	81.9	mg/dl	35-135	Gpo
HDL Cholesterol Direct	73.2	mg/dl	42-88	Direct
Vldl	16	mg/dl	4.7-22.1	
LDL Cholesterol Direct	91.4	mg/dl	63-129	
Total Cholesterol/HDL Ratio	2.5		0.0-4.97	
LDL/HDL Ratio	1.2		0.0-3.55	

INTERPRETATION:-

	Total cholesterol	LDL cholesterol	Triglycerides
Acceptable/Low Risk	< 200 mg/dl	<130 mg/dl	<150 mg/dl
Borderline High Risk	200-239 mg/dl	130-159 mg/dl	150-199 mg/dl
High Risk	> 240 mg /dl	> 160 mg/dl	200-499 mg/dl
Very High			>500 mg/dl

-----End of Report-----



Dr. Sangeeta B
DCP, DNB, PATHOLOGY,
DMC/25252

Lab Technician : chand



BOOK APPOINTMENT



Patient Name : Mrs. SHALINI SRIVASTAVA	Reg No. : 2860/UHID24DL	Lab ID. : 2836/OPDPB24DL
Age / Gender : 46Y4M / Female	Date : 27-Jul-2024	
Mobile No. : 9899493858	Manual No.	Collected : 27-Jul-2024 11.32
Refd. By : Dr..	Sample ID : 245676	Received : 27-Jul-2024 12.23
Sample Type : Serum		Report : 27-Jul-2024 14.06

TEST NAME	RESULT	UNIT	RANGE	METHOD
BIOCHEMISTRY				
LIVER FUNCTION TEST				
Serum Bilirubin				
Total Bilirubin	0.76	mg/dl	0.0-2.0	Diazo
Direct Bilirubin	0.44	mg/dl	0-0.4	Diazo
Indirect Bilirubin	0.32	mg/dl	0-0.8	Calculated
Total Protein				
PROTEN	6.50	g/dl	6.4-8.3	Biuret
ALBUMIN	3.9	g/dl	3.4-4.8	Beg
GLOBULIN	2.60	g/dl	2.3-3.5	
A/G RATIO	1.50			
SGOT	23	U/L	0-31	IFCC
SGPT	22	U/L	0.0-34	IFCC
Gamma GT	23.0	U/L	0-38	Glupa-c
Alkaline Phosphatase	107	U/L	42-98	Amp
-----End of Report-----				



Dr. Sangeeta B
DCP, DNB, PATHOLOGY,
DMC/25252
Lab Technician : chand



BOOK APPOINTMENT



Patient Name : Mrs. SHALINI SRIVASTAVA	Reg No. : 2860/UHID24DL	Lab ID. : 2836/OPDPB24DL
Age / Gender : 46Y4M / Female	Date : 27-Jul-2024	
Mobile No. : 9899493858	Manual No.	Collected : 27-Jul-2024 15.35
Refd. By : Dr. .	Sample ID : 245676	Received : 27-Jul-2024 15.36
Sample Type : URINE		Report : 27-Jul-2024 16.03

TEST NAME	RESULT	UNIT	RANGE	METHOD
-----------	--------	------	-------	--------

CLINICAL PATHOLOGY

**URINE ROUTINE
MICROSCOPY**

PHYSICAL EXAMINATION

QUANTITY	20.00	ml	10-30
COLOUR	PALE YELLOW		
TRANSPARENCY	CLEAR		
SPECIFIC GRAVITY	1.020		1.015-1.025
PH	6.0		5.5 - 7

CHEMICAL EXAMINATION

ALBUMIN	NIL
SUGAR	NIL

MICROSCOPIC EXAMINATION

PUS CELLS	1-2	hpf	NIL	MICROSCOPIC
RBC'S	NIL			
CASTS	NIL			
CRYSTALS	NIL			
EPITHELIAL CELLS	1-2			
BACTERIA	NIL			
OTHERS	NIL			

-----End of Report-----



Dr. Sangeeta B
DCP, DNB, PATHOLOGY,
DMC/25252
Lab Technician : chand



BOOK APPOINTMENT



Patient Name : Mrs. SHALINI SRIVASTAVA	Radiology No. : 2836/OPDPB24DL
Referred By : Dr. .	Date : 27-Jul-2024
UHID No. : 2860/UHID24DL	Age/Sex : 46Y4M Female

ULTRASOUND OF WHOLE ABDOMEN

Convex and linear Probes were used.

The liver is normal in size, contour and echotexture. Intrahepatic bile ducts and CBD are not dilated. Hepatic portal veins and the IVC appear normal in caliber.

Gall bladder is adequately distended with normal intraluminal fluid contents. No evidence of calculus / wall thickness noted.

Pancreas is of normal size and contour with normal echotexture.

Right kidney is normal in size and position .It shows normal movements with respiration.

Cortical thickness is normal .

No calculus, mass or hydronephrotic changes seen.

Right kidney measures- 90 x 38mm.

Renal artery pulsation appear normal.

Left kidney is normal in size and position .It shows normal movements with respiration.

Cortical thickness is normal .

No calculus, mass or hydronephrotic changes seen.

Left kidney measures- 96 x 42mm.

Renal artery pulsation appear normal.

Spleen is of normal size and shape. Ecotexture is normal. No focal lesion is seen.

No evidence of retro-peritoneal lymphadenopathy/ ascites/ pleural effusion noted.



Dr. Harshita Surange
MBBS, DMRD (RADIO DIAGNOSIS)
DIPLOMA IN MSK, UCAM (Spain)
Reg. No. MCI/16522, DMC/18402



BOOK APPOINTMENT





Patient Name : Mrs. SHALINI SRIVASTAVA	Radiology No. : 2836/OPDPB24DL
Referred By : Dr. .	Date : 27-Jul-2024
UHID No. : 2860/UHID24DL	Age/Sex : 46Y4M Female

Uterus is anteverted and is normal in size. Myometrium shows normal echo-pattern.
No mass or lesion is noted.

Endometrial is normal measuring 6.7mm and is in mid line.

Both ovaries are visualized and are normal with few degenerating follicles.

No free fluid is seen in the pouch of douglas.

Urinary bladder does not show any calculus or mass lesion.

Impression: Normal scan.

Dr. Harshita Surange
MBBS, DMRD (RADIODIAGNOSIS)
DIPLOMA IN MSK, UCAM (Spain)
Reg.No. MC/16522, DMC/18402



BOOK APPOINTMENT



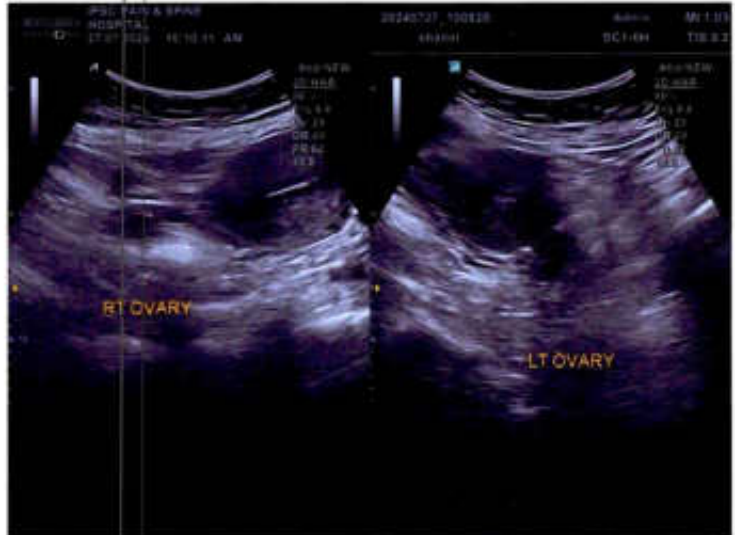
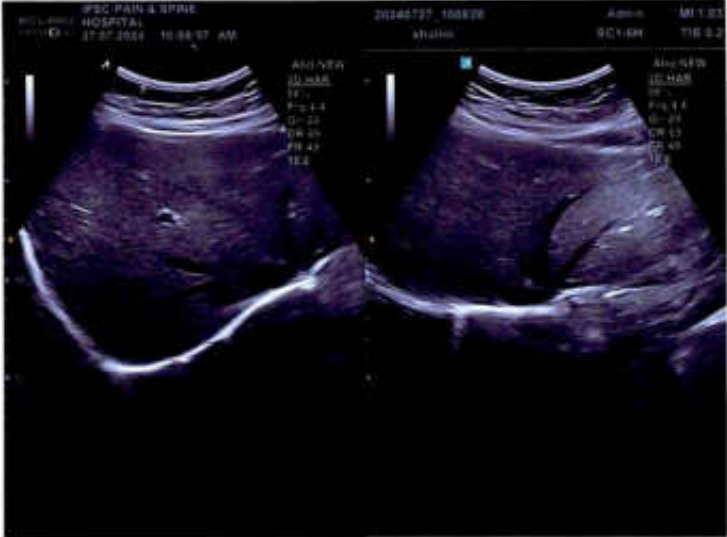

Patient Name : Mrs. SHALINI SRIVASTAVA	Radiology No. : 2836/OPDPB24DL
Referred By : Dr. .	Date : 27-Jul-2024
UHID No. : 2860/UHID24DI	Age/Sex : 46Y4M Female

X-RAY CHEST

Indication: Routine check-up.

Image quality:-

No evidence of rotation.

PA view. Normal penetration.

Airway:- Trachea central.

Carina & bronchi are normal.

No hilar abnormality.

Lung fields:- Clear.

Cardiac:- Cardiac borders are visible.

Normal heart size.

Diaphragm:- Costophrenic angles on right & left are normal.

Cardiophrenic angles on right & left are normal.

Diaphragm portion are normal.

Bony cage:- No evidence of bony lesion/fracture seen.

Bilateral cervical rib is seen (Right>Left).

Please correlate clinically.



BOOK APPOINTMENT



Dr. Harshita Surange

MBBS, DMRD (RADIO DIAGNOSIS)
DIPLOMA IN MSK, UCAM (Spain)

Reg. No. MCI/16522, DMC/18402



2860-UHID24DL
SHALINI SHRIVASTAVA
Female (46 Years)

R

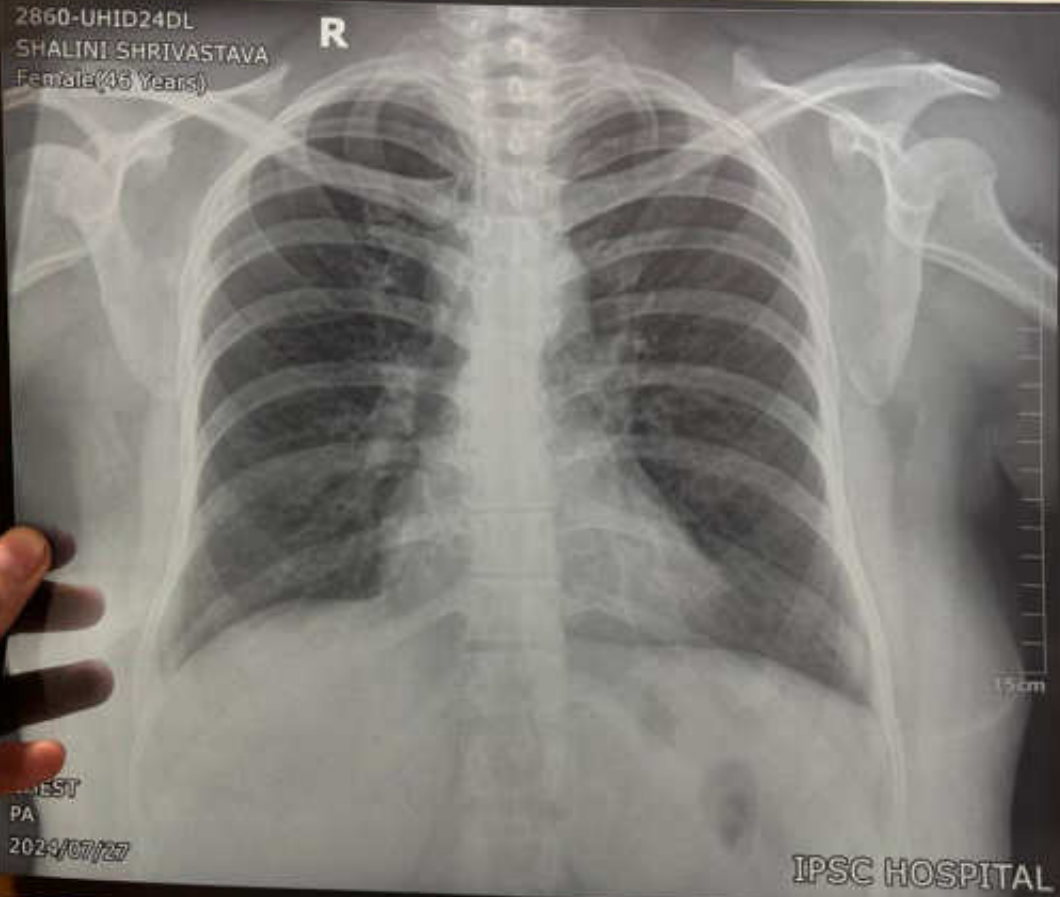

15cm

CHEST
PA
2024/07/27

IPSC HOSPITAL