

Dr. Vandana G. Powar M.B.B.S., D.C.P.  
Consultant Pathologist



**PARTH**  
PATHOLOGY LABORATORY  
(Computerised)

LAB - Shop No. 7, "Diwan Towers" Mangalwar Peth, Near Mirajkar Tikti, Opp. Nutan Marathi  
High School, Kolhapur. Mob. 9158529408, 9422047480, 9921285167

DATE – 10/08/2024

PATIENT NAME – KULDEEP KAMBLE

AGE – 34/MALE

HEIGHT – 167cm

WEIGHT – 85kg

BLOOD PRESSURE - 140/ 82 mmHg

PULSES – 93 / Min

FIT TO PERFORM ALL DUTIES

Dr. Vandana G. Powar  
M.B.B.S., D.C.P.  
Reg. No. 68137

**PATHOLOGIST**



*[Signature]*  
DR. VANDANA POWAR  
M.B.B.S., D.C.P.

All Biochemistry Tests Done By Computerised Auto Analyser

HAEMATOLOGY | CLINICAL PATHOLOGY | BIOCHEMISTRY | SEROLOGY | MICROBIOLOGY | HISTOPATHOLOGY

24 Hours Emergency Service

Home Service Available



Scanned with OKEN Scanner

205



भारत सरकार

Government of India



कुलदीप संभाजी कांबळे  
Kuldeep Sambhaji Kamble

जन्म तारीख / DOB : 30/08/1988

पुरुष / Male

*Seal*



7233 8926 9384

आधार - सामान्य माणसाचा अधिकार



LAB - Shop No. 7, "Diwan Towers" Mangalwar Peth, Near Mirajkar Tikti, Opp. Nutan Marathi High School, Kolhapur. Mob. 9158529408, 9422047480, 9921285167

NAME : MR. KULDEEP KAMBLE  
REF BY : Dr. MEDIWHEEL LIFE INS

DATE : 10/08/2024 PT.NO. : 205 10082  
AGE : 34. Yrs. SEX : M

### HAEMOGRAM WITH INDICES

Test	Result	Units	Normal Range	Histogram
<b>Haemoglobin</b>	12.9	g/dl	14-18	
RBC Count	5.02	millions / cu-mm	4.5 - 6.5	
PCV	40.6	%	40 - 54	
MCV	80.9	fL	80 - 96	
MCH	25.7	Pg	27 - 33	
MCHC	31.8	gm/dl	33 - 36	
RDW CV	15.9	%	11.0 - 14.5	
<b>WBC Count</b>	9800	/cumm	4000 - 11000	
Neutrophils	56	%	40 - 75	
Lymphocytes	39	%	20 - 40	
Eosinophils	03	%	1 - 6	
Monocytes	02	%	2-10	
Basophils	00	%	0 - 1	
<b>Platelet Count</b>	323000	/ul	150000 - 450000	
MPV	10.6	fL	7.4 - 10.4	
PDW	14.1	%	8-12	
P-LCR	31.5	%	15-35	
<b>E.S.R.</b>	07	mm at 1hr	0-10	
(By Wintrobe Method)				
RBC Morphology	Normochromic, Normocytic.			
WBC Morphology	Within Normal Limits			
Platelets	Adequate			
* Blood group	- 'A' Rh Positive			

Dr. Vandana G. Powar  
M.B.B.S., D.C.P.  
Reg. No. 68137



**PATHOLOGIST**

DR. VANDANA POWAR  
M.B.B.S., D.C.P.

All Biochemistry Tests Done By Computerised Auto Analyser

HAEMATOLOGY | CLINICAL PATHOLOGY | BIOCHEMISTRY | SEROLOGY | MICROBIOLOGY | HISTOPATHOLOGY

24 Hours Emergency Service

Home Service Available





PT.NAME : MR. KULDEEP KAMBLE  
REF. BY : DR. MEDIWHEEL LIFE INS

DATE : 10/08/2024  
AGE : 34 Yrs. SEX : M  
PT.NO. : 205 100824

**BIOCHEMISTRY TEST REPORT**

			<u>Normal Range</u>
Fasting Plasma Glucose	: 100.7	mg/dl	60-110 mg/dl
Fasting Urine Glucose	: Absent		Absent
2 Hrs. Plasma Glucose	: 138.9	mg/dl	90-140 mg/dl
2 Hrs. Urine Glucose	: Absent		Absent
S. Creatinine	: 1.1	mg/dl	0.7 - 1.4 mg/dl
Blood Urea	: 12.5	mg/dl	12-42 mg/dl
Blood Urea Nitrogen	: 5.84	mg/dl	5 - 21 mg/dl
S. Uric acid	: 4.20	mg/dl	3.5 -7.2 mg/dl
CHOLESTEROL	: 162.1	mg/dl	0-250 mg/dl
HDL Cholesterol	: 34.4	mg/dl	30 - 70 mg/dl
S. Triglycerides	: 121.3	mg/dl	0- 190 mg/dl
LDL Cholesterol	: 103.4	mg/dl	60 - 150 mg/dl
TC/HDLC Ratio	: 4.7		0 - 5
LDLC/HDLC Ratio	: 3		2.5 - 3.5

Dr. Vandana G. Powar  
M.B.B.S., D.C.P.  
Reg. No. 68137

**PATHOLOGIST**

  
DR. VANDANA POWAR  
M.B.B.S., D.C.P.



All Biochemistry Tests Done By Computerised Auto Analyser

HAEMATOLOGY | CLINICAL PATHOLOGY | BIOCHEMISTRY | SEROLOGY | MICROBIOLOGY | HISTOPATHOLOGY

**24 Hours Emergency Service**

**Home Service Available**



Dr. Vandana G. Powar M.B.B.S., D.C.P.  
Consultant Pathologist



**PARTH**  
PATHOLOGY LABORATORY  
(Computerised)

LAB - Shop No. 7, "Diwan Towers" Mangalwar Peth, Near Mirajkar Tikti, Opp. Nutan Marathi  
High School, Kolhapur. Mob. 9158529408, 9422047480, 9921285167

PT.NAME : MR. KULDEEP KAMBLE  
REF. BY : DR. MEDIWHEEL LIFE INS

DATE : 10/08/2024  
AGE : 34 Yrs. SEX : M  
PT.NO. : 205 100824

### BIOCHEMISTRY TEST REPORT

			<u>Normal Range</u>
S. Bilirubin (Total)	: 0.34	mg/dl	0 - 1.0 mg/dl
S. Bilirubin (Direct)	: 0.15	mg/dl	0 - 0.25 mg/dl
S. Bilirubin (Indirect)	: 0.19	mg/dl	0 - 0.75 mg/dl
S.G.O.T	: 42.1	IU/L	5-40 IU/L
S.G.P.T	: 28.9	IU/L	5-40 IU/L
S. Alkaline Phosphatase	: 62.7	IU/L	80-306 IU/L
Total Proteins	: 7.6	g/dl	6.6 - 8.3 g/dl
S. Albumin	: 4.8	g/dl	3.5 - 5.0 g/dl
S. Globulin	: 2.8	g/dl	1.5 - 3 g/dl
A/G Ratio	: 1.7 : 1		0.90 - 2.00

Dr. Vandana G. Powar  
M.B.B.S., D.C.P.  
Reg. No. 68137



**PATHOLOGIST**

*[Signature]*  
DR. VANDANA POWAR  
M.B.B.S., D.C.P.

All Biochemistry Tests Done By Computerised Auto Analyser

HAEMATOLOGY | CLINICAL PATHOLOGY | BIOCHEMISTRY | SEROLOGY | MICROBIOLOGY | HISTOPATHOLOGY

24 Hours Emergency Service

Home Service Available



Scanned with OKEN Scanner

Dr. Vandana G. Powar M.B.B.S., D.C.P.  
Consultant Pathologist



**PARTH**  
PATHOLOGY LABORATORY  
(Computerised)

LAB - Shop No. 7, "Diwan Towers" Mangalwar Peth, Near Mirajkar Tikti, Opp. Nutan Marathi High School, Kolhapur. Mob. 9158529408, 9422047480, 9921285167

PT.NAME : MR. KULDEEP KAMBLE

DATE : 10/08/2024

REF. BY : DR. MEDIWHEEL LIFE INS

AGE : 34 Yrs. SEX : M

PT.NO. : 205 100824

**REPORT ON % GLYCOHAEMOGLOBIN OF BLOOD**

% Glycohaemoglobin of blood : 4.2 %

Estimated mean blood glucose : 74.5 mg/dl

(Reference For Guideline)

- < 6.0 - Normal
- 6.0 - 7.0 % - Good Control
- 7.0 - 8.0 % - Fair Control
- 8.0-10.0% - Unsatisfactory control
- >10.0% - Poor control

Dr. Vandana G. Powar  
M.B.B.S., D.C.P.  
Reg. No. 68137



**PATHOLOGIST**

DR. VANDANA POWAR  
M.B.B.S., D.C.P.

All Biochemistry Tests Done By Computerised Auto Analyser

HAEMATOLOGY | CLINICAL PATHOLOGY | BIOCHEMISTRY | SEROLOGY | MICROBIOLOGY | HISTOPATHOLOGY

**24 Hours Emergency Service**

**Home Service Available**



Scanned with OKEN Scanner

Dr. Vandana G. Powar M.B.B.S., D.C.P.  
Consultant Pathologist



**PARTH**  
PATHOLOGY LABORATORY  
(Computerised)

LAB - Shop No. 7, "Diwan Towers" Mangalwar Peth, Near Mirajkar Tikti, Opp. Nutan Marathi High School, Kolhapur. Mob. 9158529408, 9422047480, 9921285167

PT.NAME : MR. KULDEEP KAMBLE  
REF. BY : DR. MEDIWHEEL LIFE INS

DATE : 10/08/2024  
AGE : 34 Yrs. SEX : M  
PT.NO. : 205 100824

**EXAMINATION OF URINE**

Normal Range

**PHYSICAL EXAMINATION**

Quantity	: 05 ml	
Colour	: Pale Yellow	
Appearance	: Clear	
Deposit	: Absent	
Reaction (pH)	: Acidic	
Specific Gravity	: 1.024	1.003 - 1.035

**CHEMICAL EXAMINATION**

Proteins	: Absent	
Glucose	: Absent	
Ketone Bodies	: --	
Bile Salts	: --	Absent
Bile Pigments	: --	Absent
Urobilinogen	: --	
Occult Blood	: Absent	

**MICROSCOPIC EXAMINATION**

Epithelial Cells	: 1 - 2	/hpf
Pus Cells	: 2 - 3	/hpf
Red Blood Cells	: Absent	/hpf
Casts	: Absent	
Crystals	: Absent	
Amorphous Deposits	: Absent	

**OTHER FINDINGS**

Yeast Cells	: Absent
Trichomonas vaginalis	: Absent
Bacteria	: Absent
Mucus Threads	: Absent
Spermatozoa	: Absent

Dr. Vandana G. Powar  
M.B.B.S., D.C.P.  
Reg. No. 68137



**PATHOLOGIST**

*[Signature]*  
DR. VANDANA POWAR  
M.B.B.S., D.C.P.

All Biochemistry Tests Done By Computerised Auto Analyser

HAEMATOLOGY | CLINICAL PATHOLOGY | BIOCHEMISTRY | SEROLOGY | MICROBIOLOGY | HISTOPATHOLOGY

24 Hours Emergency Service

Home Service Available



Scanned with OKEN Scanner



LAB - Shop No. 7, "Diwan Towers" Mangalwar Peth, Near Mirajkar Tikti, Opp. Nutan Marathi High School, Kolhapur. Mob. 9158529408, 9422047480, 9921285167

PT.NAME : MR. KULDEEP KAMBLE  
REF. BY : DR. MEDIWHEEL LIFE INS

DATE : 10/08/2024  
AGE : 34 Yrs. SEX : M  
PT.NO. : 205 100824

EXAMINATION OF FAECES

Normal Range

PHYSICAL EXAMINATION

Appearance : Semisolid  
Colour : Brown  
Blood : Absent  
Mucus : Absent  
Parasites : Absent

Absent

CHEMICAL EXAMINATION

Reaction (pH) : Acidic  
Occult Blood : Absent  
Reducing Substances : Absent

MICROSCOPIC EXAMINATION

Ova : Absent  
Cysts : Absent  
Macrophages : Absent  
Pus Cells : Absent  
Macrophages : Absent  
Red Blood Cells : Absent  
Undigested Material : Not in excess  
Fat Globules : Not in excess

Dr. Vandana G. Powar  
M.B.B.S., D.C.P.  
Reg. No. 68137



**PATHOLOGIST**

DR. VANDANA POWAR  
M.B.B.S., D.C.P.

All Biochemistry Tests Done By Computerised Auto Analyser

HAEMATOLOGY | CLINICAL PATHOLOGY | BIOCHEMISTRY | SEROLOGY | MICROBIOLOGY | HISTOPATHOLOGY

24 Hours Emergency Service

Home Service Available





Dr. Vandana G. Powar M.B.B.S., D.C.P.  
Consultant Pathologist



**PARTH**  
PATHOLOGY LABORATORY  
(Computerised)

LAB - Shop No. 7, "Diwan Towers" Mangalwar Peth, Near Mirajkar Tikti, Opp. Nutan Marathi High School, Kolhapur. Mob. 9158529408, 9422047480, 9921285167

10/08/2024

**THE ECG OF THE CLIENT; KULDEEP KAMBLE  
IS WITHIN NORMAL LIMIT**

**NO ABNORMAL FINDINGS ARE DETECTED .**



Dr. Vandana G. Powar  
M.B.B.S., D.C.P.  
Reg. No. 29211

**PATHOLOGIST**

*Vandana*  
DR. VANDANA POWAR  
M.B.B.S., D.C.P.

All Biochemistry Tests Done By Computerised Auto Analyser

HAEMATOLOGY | CLINICAL PATHOLOGY | BIOCHEMISTRY | SEROLOGY | MICROBIOLOGY | HISTOPATHOLOGY

24 Hours Emergency Service

Home Service Available



Scanned with OKEN Scanner



7233 8926 9384  
1233 8926 9384



**Kolhapur, Maharashtra, India**  
1095/1B/1, Mangalwar Peth, C Ward, Kolhapur, Maharashtra 416012, India  
Lat 16.692803°  
Long 74.224269°  
10/08/24 09:32 AM GMT +05:30

# K P PATHOLOGY LAB & DIAGNOSTIC CENTRE KOLHAPUR |+91 841

**KULDEEP KAMBLE (36 M)**

ID: 540

Date: 10-08-2024

Time: 11:33

Chart Speed: 25 mm/sec

Filter: 35Hz

Mains Filter: ON

Amplitude: 10mm/mV

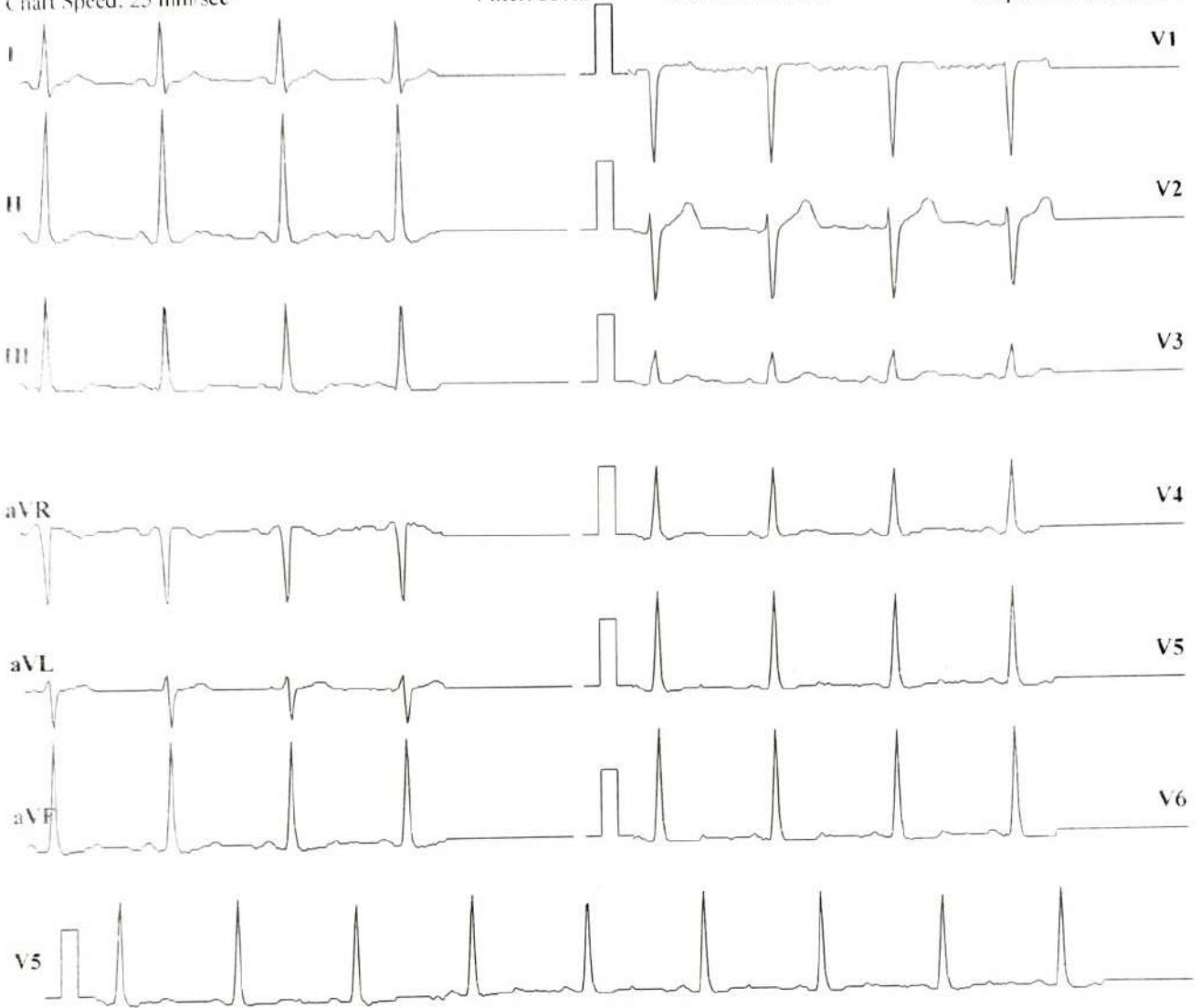

P-Q-T: -60 ms, J-R + 60 ms, Post J = J + 80 ms

Lead	P(mV)	Q(mV)	R(mV)	S(mV)	T(mV)
I	-0.03	-0.01	0.65	-0.04	0.08
II	-0.03	-0.05	2.03	-0.04	0.05
III	0	-0.05	1.37	-0.01	-0.03
aVR	0.03	0.04	-1.67	0.05	-0.11
aVL	-0.01	0.01	-0.35	-0.01	0.05
aVF	-0.01	-0.05	1.69	-0.03	0
V1	0.03	0.04	-1.41	0.05	0.07
V2	-0.04	0	-1.08	-0.01	0.25
V3	-0.03	-0.04	0.51	-0.03	0.08
V4	-0.03	-0.04	1.07	-0.03	0.03
V5	-0.03	-0.05	2.03	-0.04	0.05
V6	0.01	-0.01	1.75	-0.01	-0.01

Intervals (ms)

P-Q	Q-R-S	Q-T	Q-TC
56	92	316	381

Axis (deg)

P	QRS	T
40	73	-63

**HR: 87 bpm**

BP: 120/80 mmHg

Interpretation: NORMAL

**DR. SHANTANU PALKAR**  
MBBS, PGDCC.  
CLINICAL CARDIOLOGIST

Doctor: DR SHANTANU PALKAR

Schiller Cardiovit CS-10 Version 3.4

Ref.By MEDI WHEEL



# K P PATHOLOGY LAB & DIAGNOSTIC CENTRE KOLHAPUR [+91 841

**Name: KULDEEP KAMBLE**

Date: 10-08-2024 Time: 11:46

Age: 36 Gender: M Height: 167 cms Weight: 85 Kg ID: 540

Clinical History: TAKE IN MEDICINE

Medications: NOT ON ANY MEDICATION

## Test Details:

Protocol: Bruce Predicted Max HR: 184 Target HR: 156 (85% of Pr. MHR)

Exercise Time: 0:07:33 Achieved Max HR: 161 (88% of Pr. MHR)

Max BP: 140/90 Max BP x HR: 22540 Max Mets: 8.5

Test Termination Criteria:

## Protocol Details:

Stage Name	Stage Time	METS	Speed kmph	Grade %	Heart Rate bpm	BP mmHg	RPP	Max ST Level mm	Max ST Slope mV/s
Supine	00:10	1	0	0	92	120/80	11040	1.3 V2	0.7 V2
Standing	00:22	1	0	0	82	120/80	9840	1.3 V2	0.7 V2
HyperVentilation	00:30	1	0	0	86	120/80	10320	1.3 V2	0.5 V2
Pre Test	00:28	1	1.6	0	101	120/80	12120	1.2 V2	0.6 V2
Stage 1	03:00	4.7	2.7	10	124	130/80	16120	1.6 V2	1.2 V2
Stage 2	03:00	7	4	12	139	130/90	18070	1.4 V2	1.3 V2
Peak Exercise	01:33	8.5	5.5	14	164	130/90	21320	1.4 V2	1.6 V2
Recovery1	00:44	1	0	0	142	140/90	19880	2.4 V2	2.1 V2
Recovery2	00:31	1	0	0	121	140/90	16940	2 V2	1.8 V2
Recovery3	00:29	1	0	0	114	140/90	15960	2.1 V2	1.9 V2
Recovery4	00:09	1	0	0	116	140/90	16240	1.8 V2	1.8 V2

## Interpretation

The Patient Exercised according to Bruce Protocol for 0:07:33 achieving a work level of 8.5 METS.

Resting Heart Rate, initially 92 bpm rose to a max. heart rate of 161bpm (88% of Predicted Maximum Heart Rate).

Resting Blood Pressure of 120/80 mmHg, rose to a maximum Blood Pressure of 140/90 mmHg

GOOD EFFORT TOLERANCE

NORMAL INOTROPIC RESPONSE

NORMAL CHRONOTROPIC RESPONSE

THR ACHEIVED ; ADEQUATE METS ACHEIVED

MINIMAL ST SEGMENT DEPRESSION WITH T WAVE INVERSIONS NOTED

IN INFERO-LATERAL LEADS AT PEAK EXERCISE WHICH REVERTED IN EARLY RECOVERY

1MT IS BORDERLINE POSITIVE FOR STRESS INDUCIBLE ISCHAEMIA AT GIVEN WORKLOAD

**DR. SHANTANU PALKAR**  
MBBS, PGDCC.

CLINICAL CARDIOLOGIST

Doctor: DR SHANTANU PALKAR

Ref. Doctor: **MEDI WHEEL**

**SCHILLER**

The Art of Diagnostics

( Summary Report edited by User )  
Cardiovit CS-10 Version 3.4



**K P PATHOLOGY LAB & DIAGNOSTIC CENTRE KOLHAPUR [+91 8411979955]**

**KULDEEP KAMBLE (36 M)**

**HR: 93 bpm**

BP: 120/80 mmHg  
STLevel(mm) STSlope(mV/s)

Stage: Supine  
Speed: 0 km/h  
Slope: 0%FHR: 156 bpm

Date: 10-08-2024  
Exec Time: 0:00:00  
Stage Time: 00:10

ID: 540

Bruce Protocol  
STLevel(mm) STSlope(mV/s)

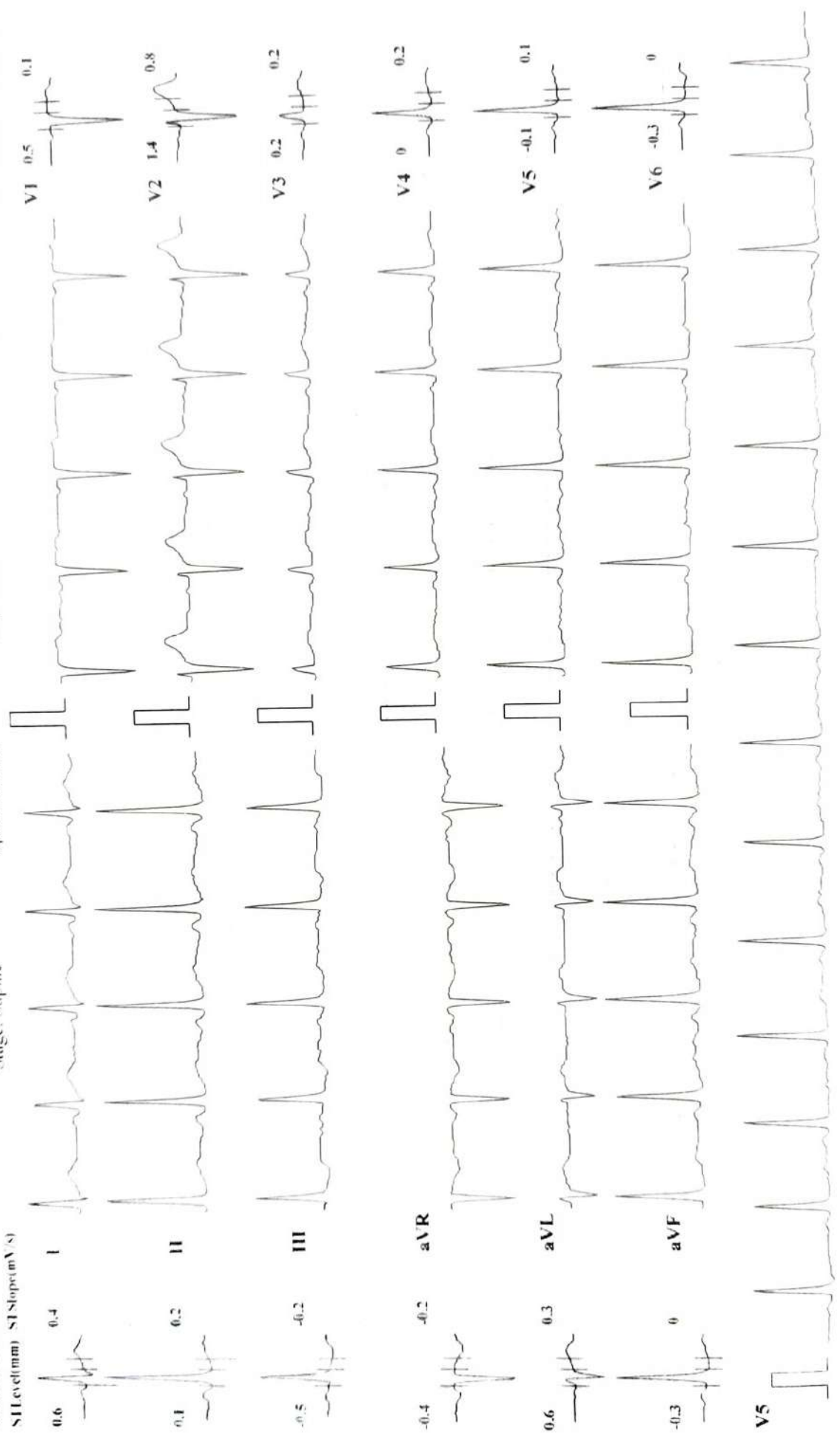

**K P PATHOLOGY LAB & DIAGNOSTIC CENTRE KOLHAPUR [+91 8411979955]**

**KULDEEP KAMBLE (36 M)**

Bruce Protocol

STLevel(mm) STSlope(mV/s)

ID: 540

Stage: Standing

Date: 10-08-2024

Speed: 0

Exec Time : 0:00:00

Slope: 0 %

Stage Time: 00:22

THR: 156 bpm

**HR: 82 bpm**

BP: 120/80 mmHg

STLevel(mm) STSlope(mV/s)

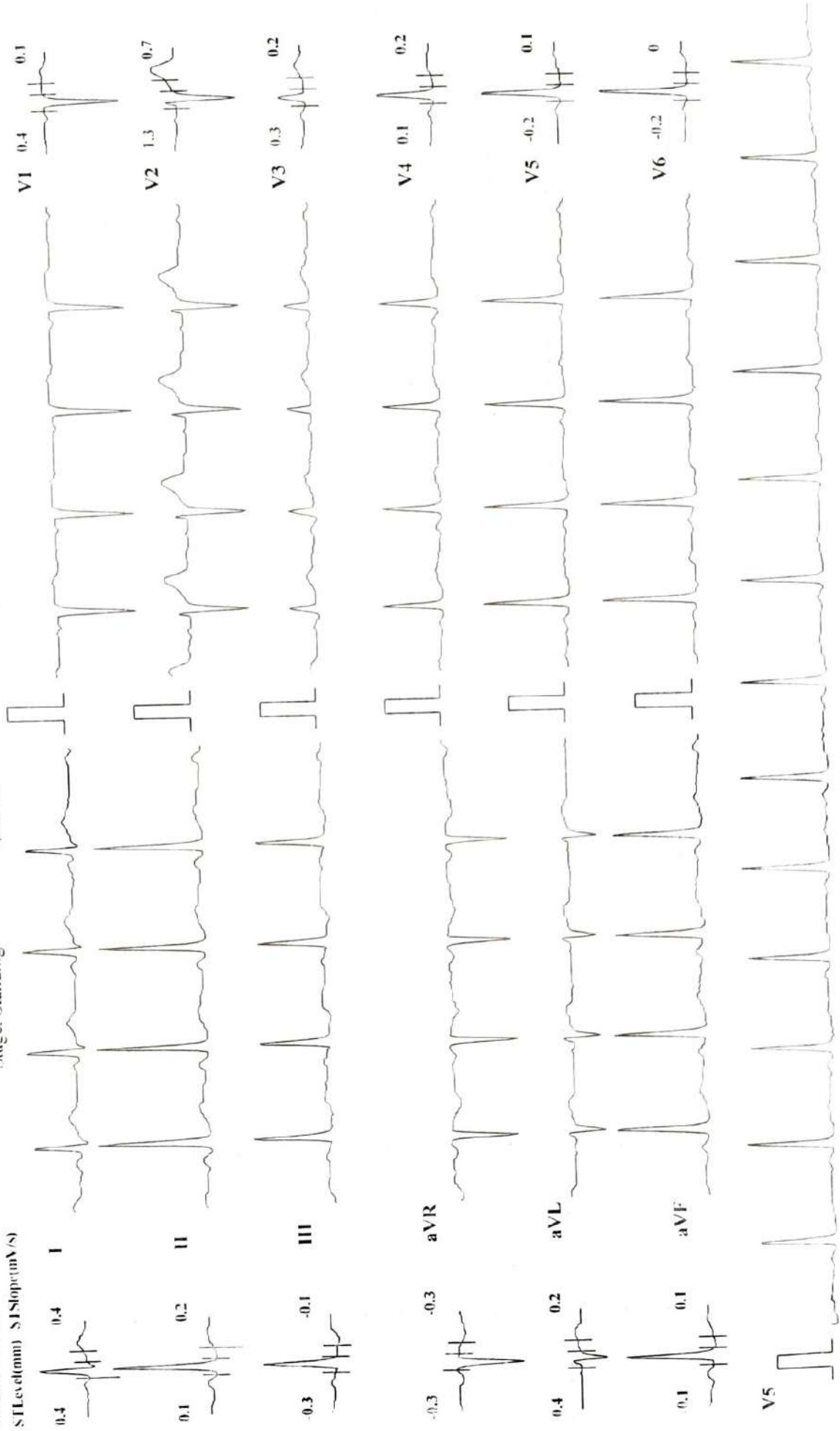

Chart Speed: 25 mm/sec

Amplitude: 10mm/mV

Filter: 35 Hz

Mains Filter: ON

ISO-R: 60 ms, J-R: 60 ms, Post-J: 80 ms

Schiller Cardioport (C-Soft) Version 3.4

**K P PATHOLOGY LAB & DIAGNOSTIC CENTRE KOLHAPUR [+91 8411979955]**

**KULDEEP KAMBLE (36 M)**

Bruce Protocol

STLevel(mm) STSlope(mV/s)

ID: 540

Date: 10-08-2024

Stage: HyperVentilation

Speed: 0

Exec Time : 0:00:00

Stage Time: 00:30

Slope: 0 %

T HR: 156 bpm

**HR: 86 bpm**

BP: 120/80 mmHg

STLevel(mm) STSlope(mV/s)

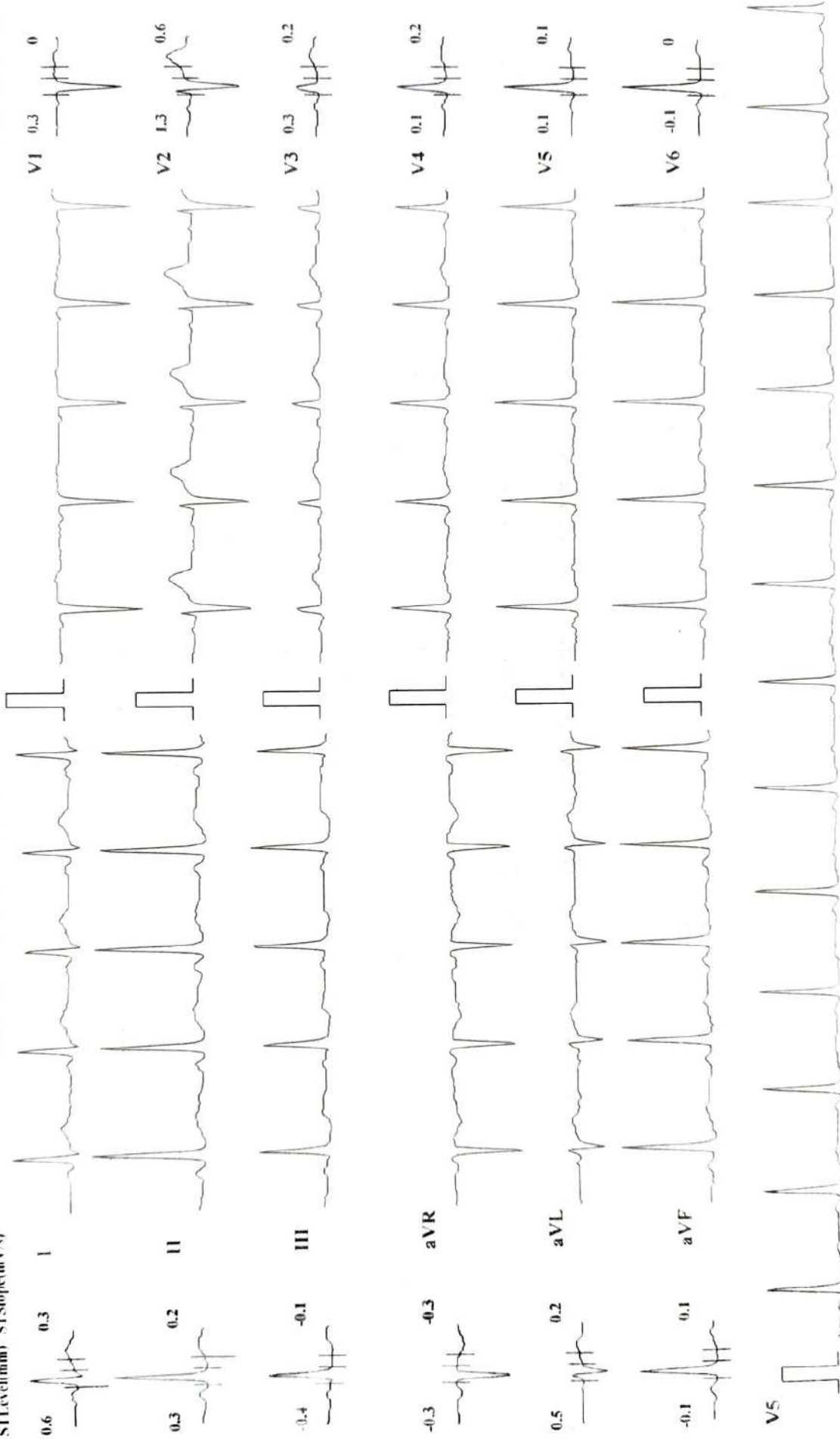

**K P PATHOLOGY LAB & DIAGNOSTIC CENTRE KOLHAPUR [+91 8411979955]**

**KULDEEP KAMBLE (36 M)**

**HR: 124 bpm**

ID: 540  
 Date: 10-08-2024  
 Stage: 1  
 Speed: 2.7 kmph

Exec Time: 0:03:00  
 Slope: 10 %

BP: 130/86 mmHg  
 STLevel(mm) STSlope(mV/s)

Bruce Protocol  
 STLevel(mm) STSlope(mV/s)

Stage Time: 03:00  
 THR: 156 bpm

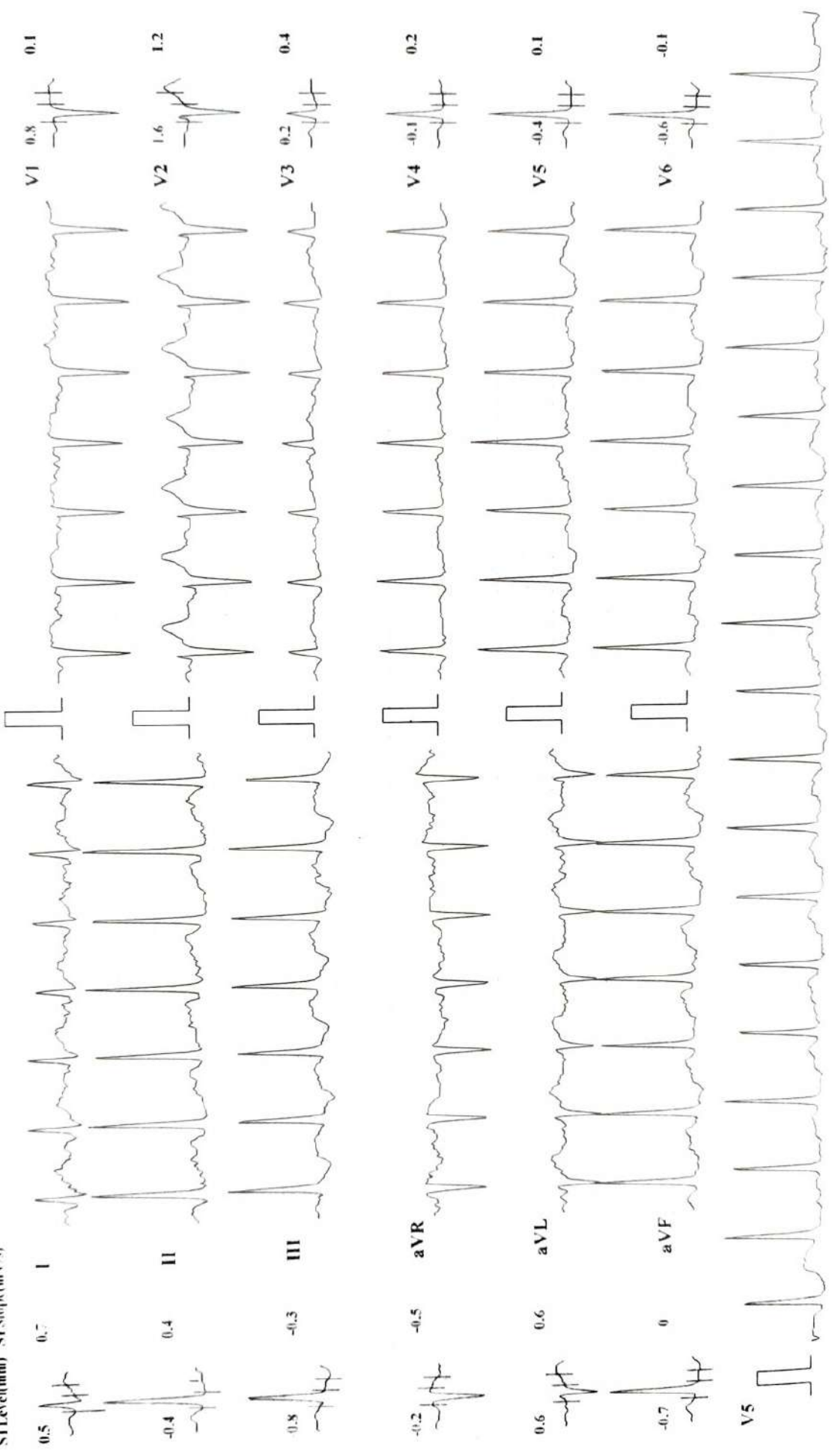



**K P PATHOLOGY LAB & DIAGNOSTIC CENTRE KOLHAPUR [+91 8411979955]**

**KULDEEP KAMBLE (36 M)**

ID: 540

Date: 10-08-2024

Exec Time: 0:06:00

Stage Time: 03:00

**HR: 139 bpm**

BP: 130/90 mmHg

STLevel(mm) STSlope(mV/s)

Bruce Protocol

Stage: 2

Speed: 4 kmph

Slope: 12 %

THR: 156 bpm

STLevel(mm) STSlope(mV/s)

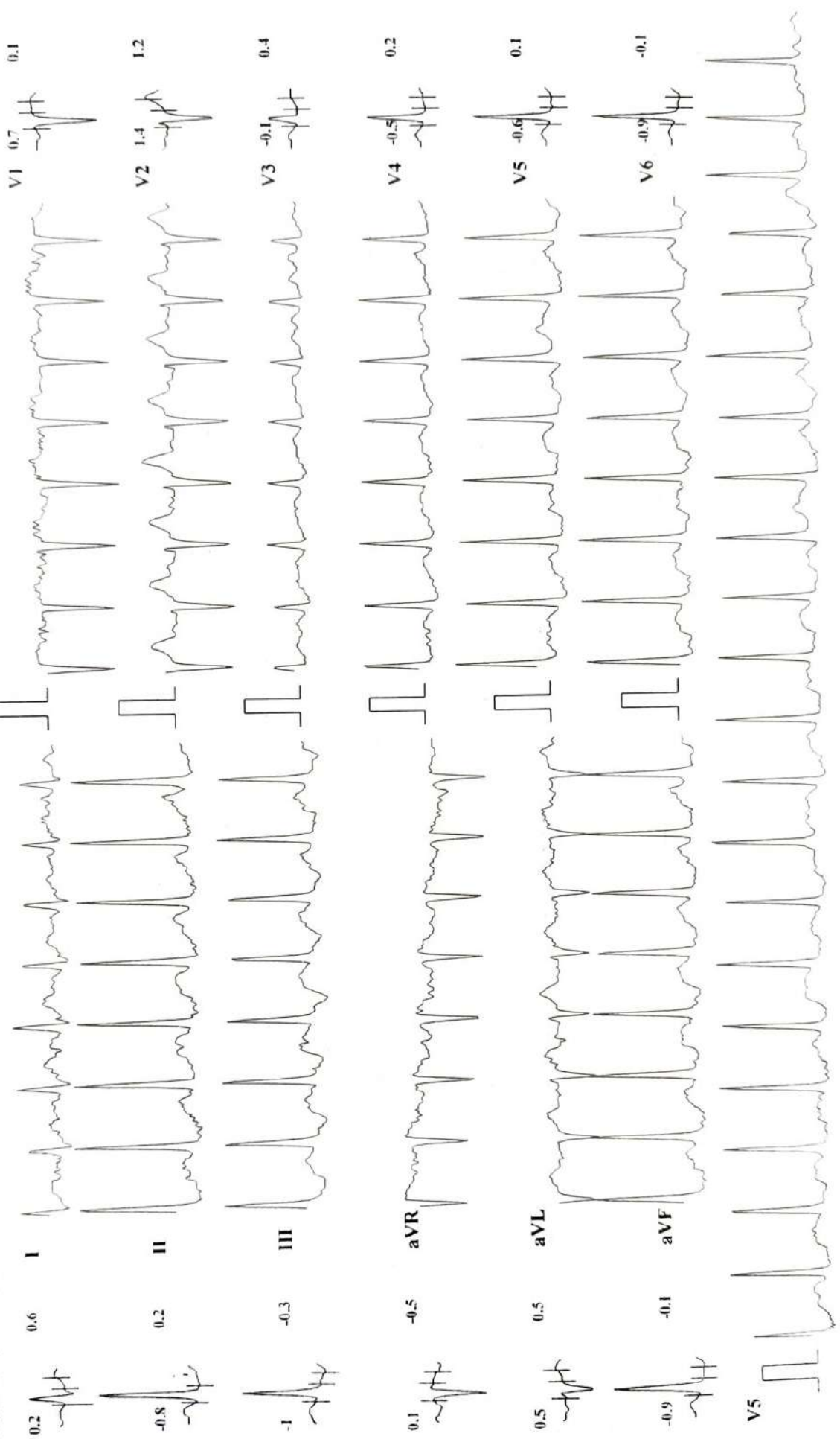

Chart Speed: 25 mm/sec

Amplitude: 10mm/mV Filter: 35 Hz Main Filter: ON

ISO = R - 60 ms, J - R + 60 ms, Post J - J + 80 ms

Schiller Cardiovit CS-10 Version: 3.4

# K P PATHOLOGY LAB & DIAGNOSTIC CENTRE KOLHAPUR | +91 8411979955 |

**KULDEEP KAMBLE (36 M)**

ID: 540      Date: 10-08-2024      Exec Time: 0:07:33      Stage Time: 01:53      HR: 161 bpm  
Bruce Protocol      Stage: 3 Peak Exercise      Slope: 14%      THR: 156 bpm      BP: 130/90 mmHg  
STLevel(mm)      STSlope(mV/s)      STLevel(mm)      STSlope(mV/s)

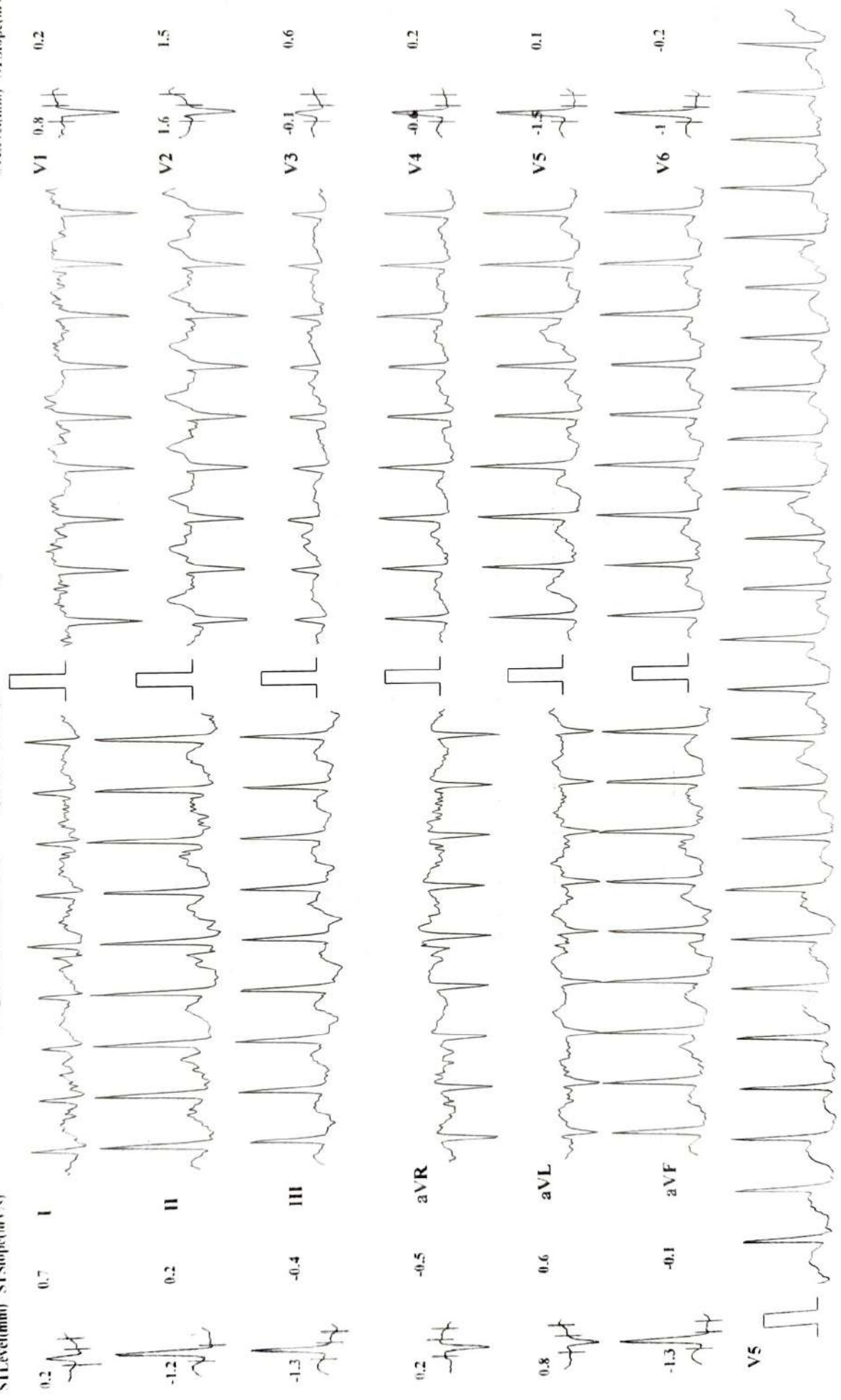

**K P PATHOLOGY LAB & DIAGNOSTIC CENTRE KOLHAPUR [+91 8411979955]**

**HR: 142 bpm**

BP: 140/90 mmHg  
STLevel(mm) STSlope(mV/s)

Exec Time: 00:00  
Stage Time: 00:44  
THR: 156 bpm  
Slope: 0 %

Date: 10-08-2024  
Speed: 0 kmph

ID: 540  
Stage: Recovery I

**KULDEEP KAMBLE (36 M)**

Bruce Protocol

STLevel(mm) STSlope(mV/s)

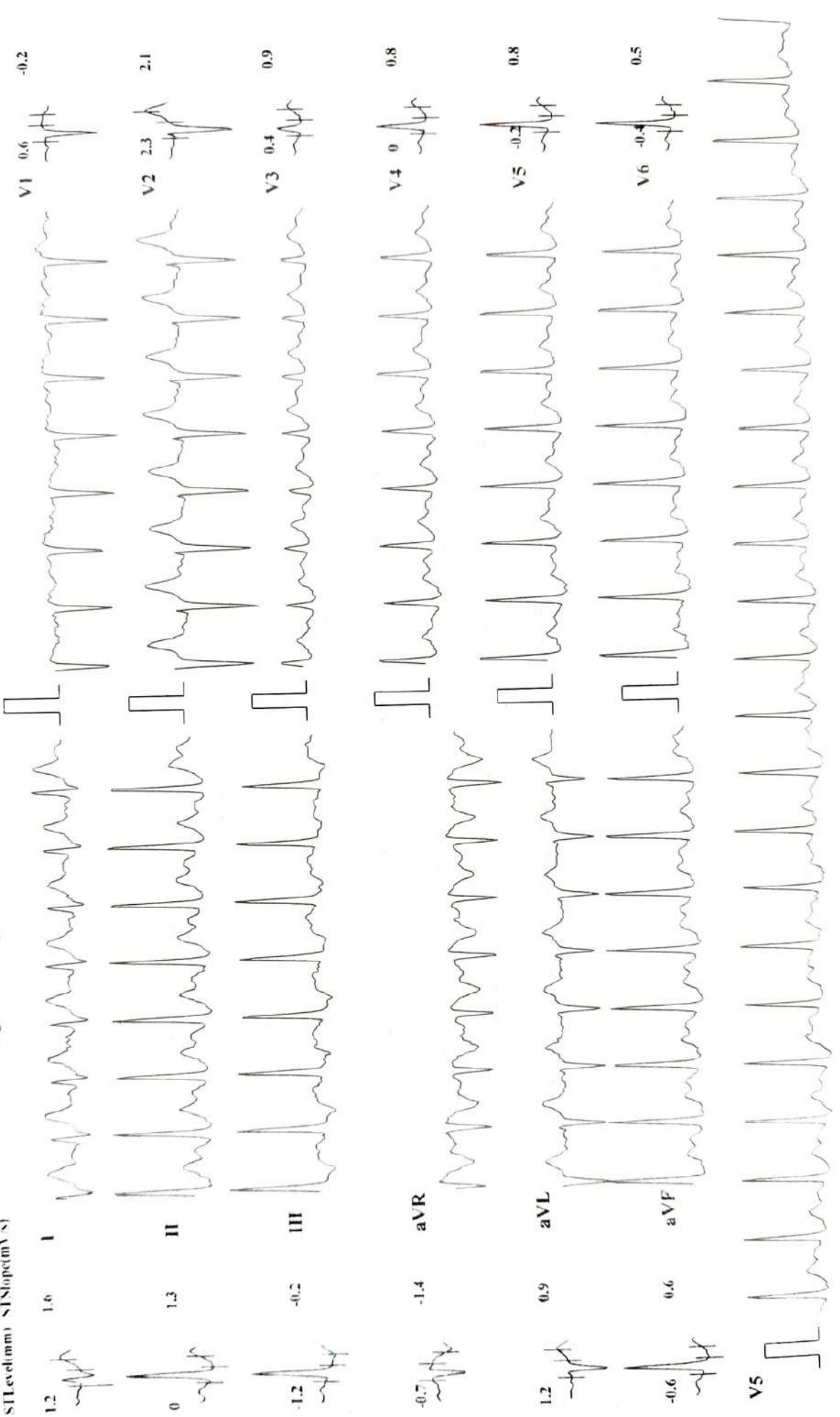

**K P PATHOLOGY LAB & DIAGNOSTIC CENTRE KOLHAPUR [+91 8411979955]**

**KULDEEP KAMBLE (36 M)**

**HR: 121 bpm**

BP: 140/90 mmHg  
STLevel(mm) STSlope(mV/s)

Exec Time: 00:00  
Stage Time: 09:31  
Slope: 0 %  
THR: 156 bpm

Date: 10-08-2024  
Speed: 0 kmph

ID: 540  
Stage: Recovery2

Bruce Protocol

STLevel(mm) STSlope(mV/s)

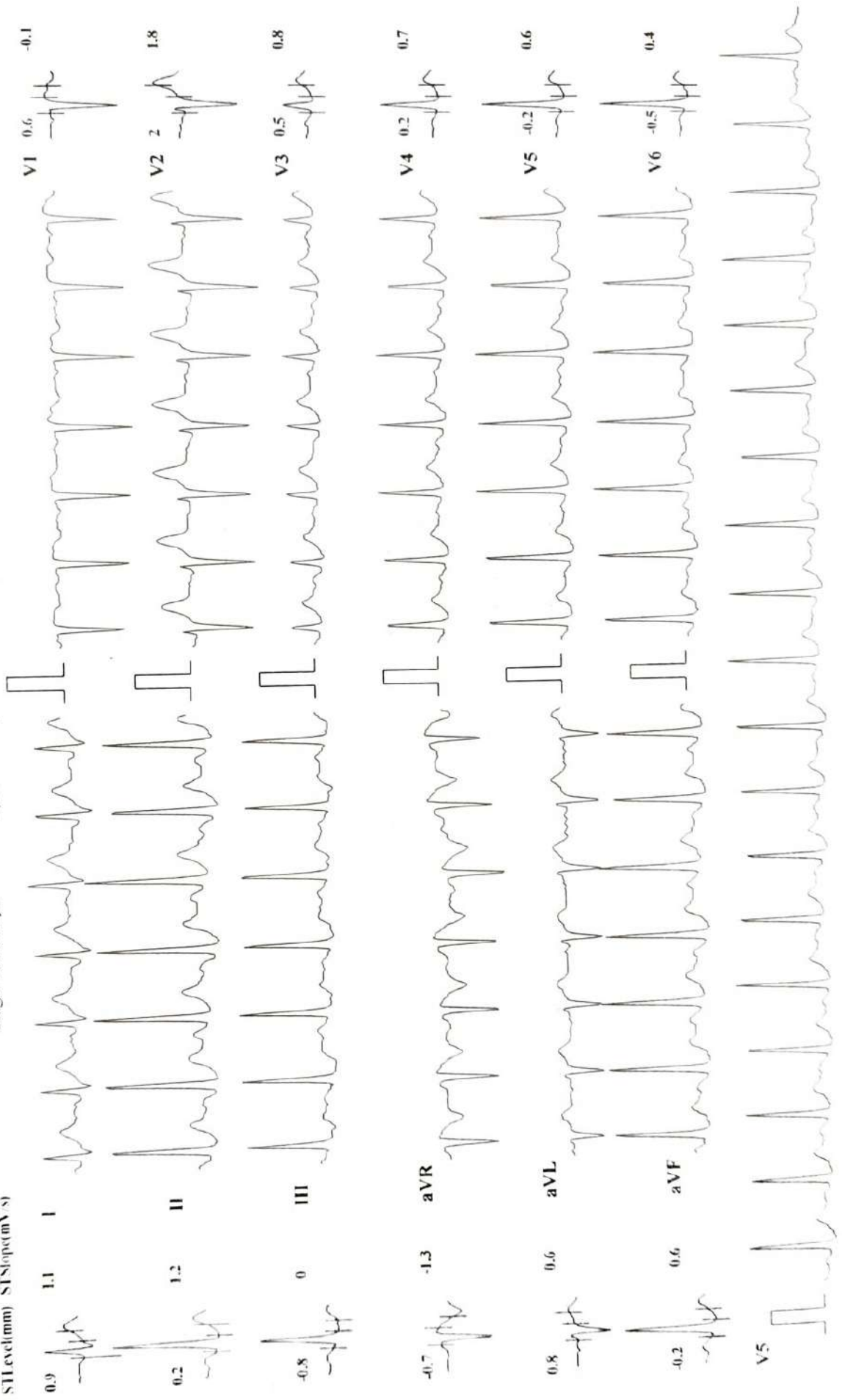

**K P PATHOLOGY LAB & DIAGNOSTIC CENTRE KOLHAPUR [+91 8411979955]**

**KULDEEP KAMBLE (36 M)**

Bruce Protocol

ID: 540

Date: 10-08-2024

Exec Time : 00:00

Stage Time: 00:29

**HR: 114 bpm**

BP: 140/90 mmHg  
STLevel(mm) STSlope(mV/s)

Stage: Recovery3

Slope: 0 %

IHR: 156 bpm

STLevel(mm) STSlope(mV/s)

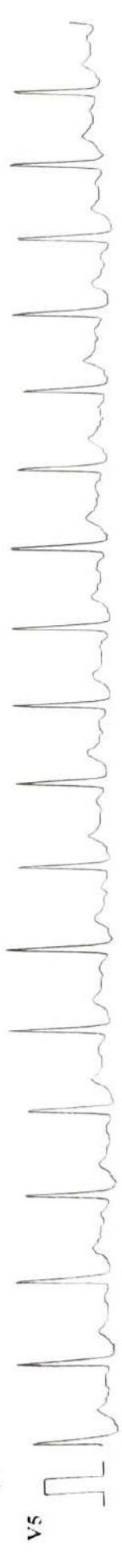
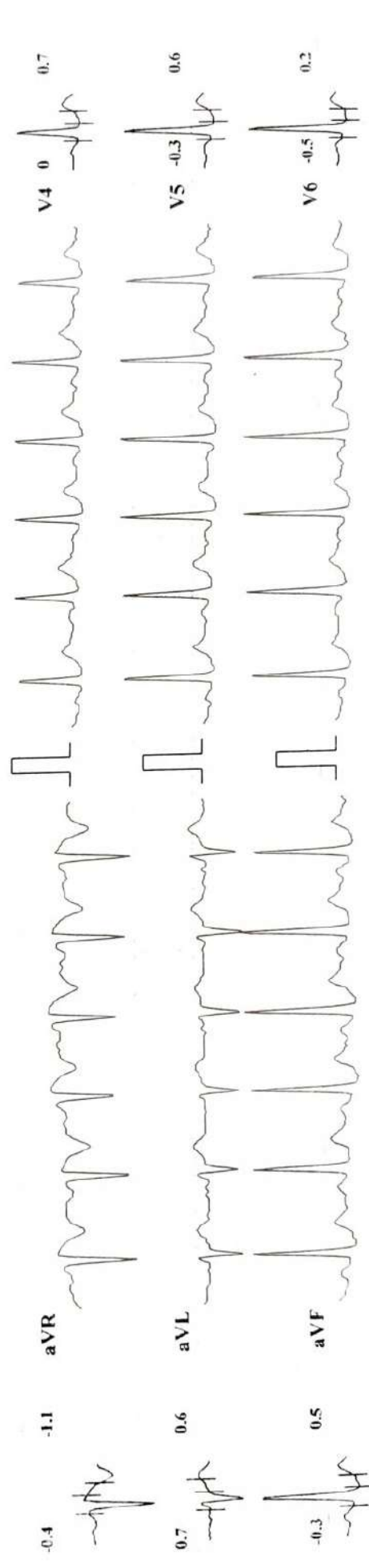
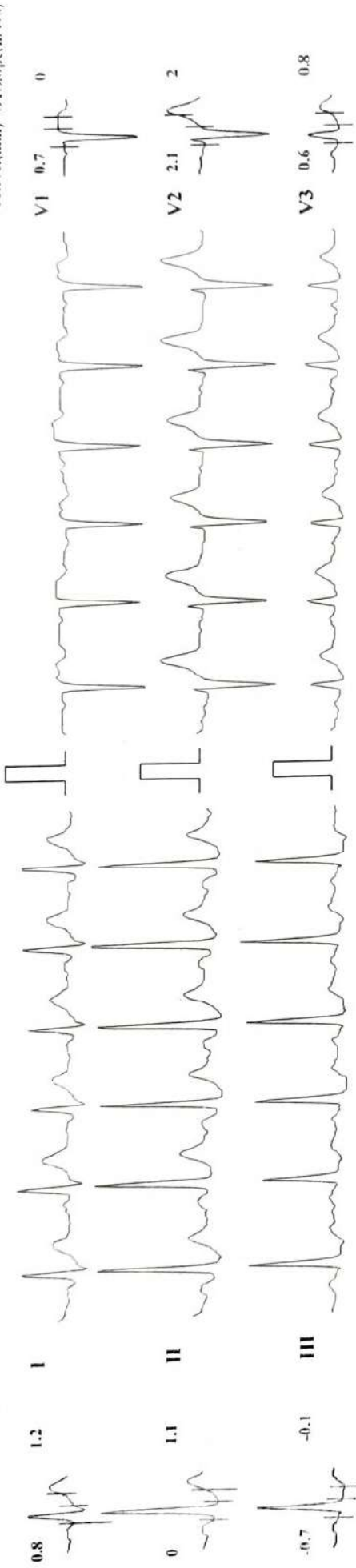



अस्मिता क्लिनिक  
आणि सोनोग्राफी सेंटर

Patient Name : MR. KULDEEP KAMBLE

Date : 10 Aug 2024

Referred By : Dr. VANDANA POWAR

Age : 34 YEARS Sex : M

Clinically – FOR HEALTH CHECK UP.

### Abdomen Sonography

**LIVER** : is normal in size, shape, position and shows increased echogenicity. The contours are smooth. The parenchyma shows homogeneous echotexture. The intra – hepatic portal and venous system appears normal. The portal vein is normal and show hepatopetal flow. The intra-hepatic biliary radicals are not dilated. There is no focal mass lesion.

**GALL BLADDER**: is physiologically contracted distended, normal in size and echotexture. There is no evidence of echoreflexive calculus in gall bladder. There is no abnormal biliary tree dilation noted. The portal vein & C.B.D appear normal. Wall thickness is normal. No e/o cholecystitis/calculus seen. PV measures -11 mm, CBD measures – 3 mm.

**PANCREAS**: is normal size, position & echotexture. The contours are smooth. There is no focal mass lesion seen. No pancreatitis or calcification.

**SPLEEN**: is normal in size, shape and echopattern. The contours are smooth. The splenic vein and portal vein are normal in calibre.

**KIDNEYS**: Both the kidneys are normal in size, shape and position and contours. There is echoreflexive obstructing calculus seen on either sides nor hydronephrosis. Both visualized ureters appear to be normal. Parenchymal/cortical thickness is normal. Cortico -medullary differentiation is well maintained. Overlying bowel gases does not show further course of ureter.

**Right kidney** measures- 113 X 54 mm, **Left kidney** measures -115 X 55 mm.

**Right kidney** shows few tiny calculi largest measuring 3 mm in lower pole.

**Left kidney** shows few tiny calculi largest measuring 3 mm in upper pole.

**Urinary bladder** is physiologically distended, appears normal. No intraluminal abnormality.

**PROSTATE**: is normal size and uniform echotexture, measures 28 X 37 X 36 mm (weight- 20 gms). The gland bulges urinary bladder base.

Aorta and IVC are normal. No e/o free fluid in peritoneal cavity. No ascites. No significant lymphadenopathy. **Bowel loops appear normal in size with good peristalsis.**

**Appendix** is not appreciated in today's study. Terminal ileum is well seen.

No probe tenderness in right iliac fossa or anywhere in abdomen.

**IMPRESSION** : < FATTY LIVER – GRADE 2.  
< BILATERAL TINY RENAL CALCULI.

ADVICE - Clinical correlation and follow up if clinically needed.  
THANKS FOR REFERRAL. FEEDBACK IS WELCOME

*Neha*

**DR. NEHA S. GHORPADE**  
MBBS DMRE Reg. No. 79916  
Consulting Radiologist

**डॉ. नेहा घोरपडे**

एम. बी. बी. एस., डी.एम.आर.ई (रेडीओलॉजिस्ट)  
रजि.नं. 79916

परत येताना सर्व जुने रिपोर्ट्स, सोनोग्राफी रिपोर्ट्स अथवा एक्स-रे असल्यास बरोबर घेऊन येणे.



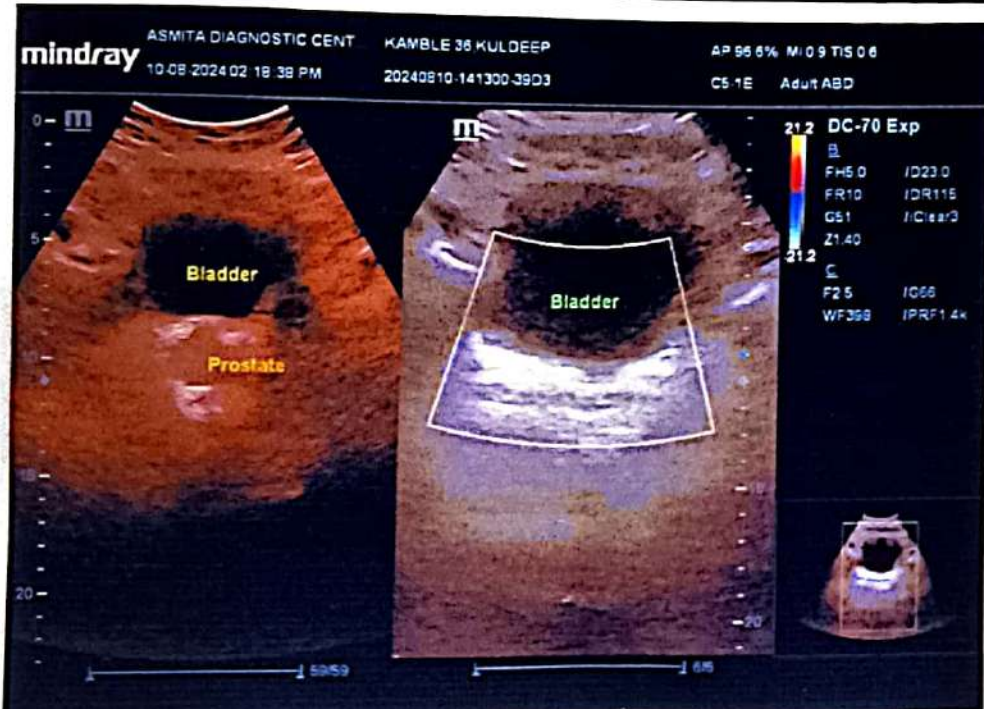



Corporate Office : HY PATHO LAB

CB 252, GROUND & FIRST FLOOR NARAINA, NEW DELHI 110028

☎ 7718962488

✉ info@hyatholab.in

🌐 www.hyatholab.in

☎ Toll Free No. : 18001030287

REPORT

PT Name : KULDEEP KAMBLE  
Ref By : DR. VANDANA POWAR  
Reg No : HL6200910255 / MH145  
Barcode : PT206774  
INV : THYROID PROFILE -3 (T3 T4 TSH)

Age : 34 Year | Sex : Male  
Registered on : 10-08-2024 04:05 PM  
Received on : 11-08-2024 08:51 AM  
Reported on : 11-08-2024 09:31 AM

SAMPLE COLLECTED AT :



SAMPLE : Serum

THYROID PROFILE -3 (T3 T4 TSH)

TEST DESCRIPTION	RESULT	UNITS	BIOLOGICAL REFERENCE RANGE
TOTAL TRIIODOTHYRONINE (T3) Method: CLIA	0.98	ng/mL	0.80 - 2.00
TOTAL THYROXINE (T4) Method: CLIA	8.02	µg/dl	5.10 - 14.10
THYROID STIMULATING HORMONE (TSH) Method: CLIA	3.48	uIU/ml	0.35 - 5.50

Reference Range

Thyroid hormone status during pregnancy:

Pregnancy	T3	T4	TSH
1st Trimester	0.70-1.80	6-16.5	0.37 - 3.6
2nd & 3rd Trimester	0.80-2.00	6-18.5	0.38 - 4.04

Reference ranges by Age

0-5 days: 0.7-15.2

6 days-2 months: 0.7-11.0

3-11 months: 0.7-8.4

1-5 years: 0.7-6.0

6-10 years: 0.6-4.8

Interpretation

1. Patients having low T3 and T4 levels but high TSH levels suffer from primary hypothyroidism, cretinism, juvenile myxedema or autoimmune disorders.
2. Patients having high T3 and T4 levels but low TSH levels suffer from Grave's disease, toxic adenoma or sub-acute thyroiditis.
3. Patients having either low or normal T3 and T4 levels but low TSH values suffer from iodine deficiency or secondary hypothyroidism.
4. Patients having high T3 and T4 levels but normal TSH levels may suffer from toxic multinodular goiter. This condition is mostly a symptomatic and may cause transient hyperthyroidism but no persistent symptoms.
5. Patients with high or normal T3 and T4 levels and low or normal TSH levels suffer either from T3 toxicosis or T4 toxicosis respectively.
6. In patients with non thyroidal illness abnormal test results are not necessarily indicative of thyroidism but may be due to adaptation to the catabolic state and may revert to normal when the patient recovers.
7. There are many drugs for eg. Glucocorticoids, Dopamine, Lithium, Iodides, Oral radiographic dyes, etc. which may affect the thyroid function tests.
8. Generally when total T3 and total T4 results are indecisive then Free T3 and Free T4 tests are recommended for further confirmation along with TSH levels.

Please correlate with clinical conditions

--End of report--

Dr. PALLAVI SAXENA (MD PATH)  
Consultant Pathologist





DATE : 10/08/2024

R

Name: MR KULDEEP KAMBLE

Age/Sex: 34 / Male

Ref. Dr. PARTH LAB

Chest PA

SWARA DIGITAL X-RAY RAJARAMPURI 12TH LANE KOLHAPUR



# SWARA DIGITAL

## X- RAY

All Types Of Digital, Portable X-rays And Procedural X-rays

---

PATEINT NAME :	MR KULDEEP KAMBLE	AGE/SEX :	34Y/MALE
REF BY :	PARTH LAB	DATE :	10/08/2024

---

### CHEST X-RAY PA

Both lungs fields are normal

Both costophrenic angles appear normal

The tracheal lucency is centrally placed

The mediastinal & diaphragmatic outlines appear normal.

The heart shadow is normal

IMPRESSION : **NORMAL CHEST X-RAY**

ADV: Clinical correlated

**DR SAKSHAM GUPTA**  
MBBS, MD Radio diagnosis FMF UK  
Consultant Radiologist

**Mob. 9890185675**

Address : Bramhanand, Near Tawanappa Patne High School, Rajarampuri 10 Galli, Kolhapur.

