

24X7 {Helpline - 7835 999 444 , 7835 999 555}

| | |
|---|---|
| UMR NO / IP No : FHP241005367 / NA | Bill Date : 05-Oct-2024 09:57 AM |
| Name : Mr. SHERSIA PRATHAM | Collection Date : 05-Oct-2024 12:30 PM |
| Age / Gender : 35Y(s) / Male | Reporting Date : 05-Oct-2024 03:22 PM |
| Specimen Type : Urine | Type / Bed No : CREDIT / OPD |
| Doctor Name : Dr. SONAKSHI SAXENA | |

CLINICAL PATHOLOGY

BAR CD : 2410050484

| PARAMETERS | RESULT | UNIT | BIOLOGICAL REFERENCE RANGE |
|---|-------------|------|----------------------------|
| URINE ROUTINE AUTOMATED | | | |
| Physically Examinationj | | | |
| Volume (ml) | 30 | ML | >10 |
| Colour (Naked eye) | Pale yellow | | PALE YELLOW |
| Appearance | Clear | | Clear |
| Specific Gravity (Pre treated ion exchange resin) | 1.030 | | 1.005- 1.030 |
| pH (Double Indicator) | 6.0 | | 5.0 - 8.5 |
| Urine Protein (Tetra bromophenol) | NEGATIVE | | NEGATIVE |
| Urine Glucose (GOP Chromogen) | NEGATIVE | | NEGATIVE |
| Ketones (Na-Nitropruside reaction) | NEGATIVE | | NEGATIVE |
| Bilirubin (Diazonium Salt) | NEGATIVE | | NEGATIVE |
| Urobilinogen (Diazonium salt) | NEGATIVE | | NEGATIVE |
| Blood (Tetramethyl benzadine) | NEGATIVE | | NEGATIVE |
| Leucocytes Esterase (Diazonium method) | NEGATIVE | | NEGATIVE |
| Nitrite (Diazonium compound coupling) | NEGATIVE | | NEGATIVE |
| Microscopy | | | |
| R.B.C | NIL | /hpf | 0 - 2 |
| Wbc cells | 2-4 | | 0 - 5 |
| Epithelial cells | 1-2 | /hpf | 0 - 3 |
| Casts | ABSENT | /hpf | |
| Crystals | ABSENT | /hpf | |
| Bacteria | NEGATIVE | | NEGATIVE |

*** End Of Report ***



Dr. SUMIT MAKKAR

MBBS,MD(Pathology)

Prepared By
User : EC4902
Print Dt : 25-Oct-2024 03:19 PM

24X7 {Helpline - 7835 999 444 , 7835 999 555}

IMMUNOLOGY

BAR CD : 2410050360

| PARAMETERS | RESULT | UNIT | BIOLOGICAL REFERENCE RANGE |
|---|--------|--------|----------------------------|
| THYROID PROFILE TOTAL(T3,T4,TSH) | | | |
| T3 (CLIA) | 1.91 | nmol/l | 1.11-2.29 |
| T4 (CLIA) | 156.70 | nmol/l | 62.00-201.40 |
| TSH (CLIA) | 1.70 | µIU/ml | 0.38-5.33 |

Felix Hospitals

Your care, Our passion

24X7 {Helpline - 7835 999 444 , 7835 999 555}

| | | | |
|----------------|-----------------------|-----------------|------------------------|
| UMR NO / IP No | : FHP241005367 / NA | Bill Date | : 05-Oct-2024 09:57 AM |
| Name | : Mr. SHERSIA PRATHAM | Collection Date | : 05-Oct-2024 10:03 AM |
| Age / Gender | : 35Y(s) / Male | Reporting Date | : 05-Oct-2024 11:00 AM |
| Specimen Type | : Whole Blood | Type / Bed No | : CREDIT / OPD |
| Doctor Name | : Dr. SONAKSHI SAXENA | | |

HAEMATOLOGY

BAR CD : 2410050359

| PARAMETERS | RESULT | UNIT | BIOLOGICAL REFERENCE RANGE |
|------------|--------|------|----------------------------|
|------------|--------|------|----------------------------|

BLOOD GROUP (RH TYPE)

Blood grouping : "A"

Rh TYPING : Positive

| PARAMETER | RESULT | UNIT | BIOLOGICAL REFERENCE RANGE |
|-----------|--------|------|----------------------------|
|-----------|--------|------|----------------------------|

HAEMOGRAM (CBC & ESR)

| | | | |
|--|-------|--------------------------|--------------|
| Haemoglobin (Spectrophotometry) | 15.90 | g/dL | 13- 17 |
| Total WBC Count (Flowcytometry and peripheral smear) | 5,260 | | 4000-10000 |
| Differential Count | | | |
| Neutrophils (Flowcytometry and peripheral smear) | 58.60 | | 40.00-60.00 |
| Lymphocytes (Flowcytometry and peripheral smear) | 35.20 | | 20.00-40.00 |
| Monocytes (Flowcytometry and peripheral smear) | 4.70 | | 2.00-10.00 |
| Eosinophils (Flowcytometry and peripheral smear) | 1.30 | | 1.00-6.00 |
| Basophils (Flowcytometry and peripheral smear) | 0.00 | | 0.00-1.00 |
| Total RBC Count (Electrical Impedance) | 5.23 | mil/cmm | 4.50-6.50 |
| HEMATOCRIT (PCV) | 49.90 | % | 40.00-54.00 |
| MCV (Calculated) | 95.50 | | 80.00-100.00 |
| MCH (Calculated) | 30.40 | pg | 27.00-32.00 |
| MCHC (Calculated) | 31.80 | % | 31.50-34.50 |
| PLATELETS (Electrical Impedance) | 1.82 | $\times 10^6/\text{cmm}$ | 1.50-4.00 |
| RDW-CV (Calculated) | 14.60 | % | 11.00-16.00 |
| RDW-SD | 51.30 | f | 39 - 52 |
| PDW (Calculated) | 16.10 | % | 11 - 18 |
| ESR (WESTERGRN with Traodium citrate whole blood) | 10 | mm at 1 hr. | 0 - 15 |

*** End Of Report ***



Dr. SUMIT MAKKAR

MBBS, MD(Pathology)

Prepared By
User : EC3614
Print Dt : 23-Oct-2024 02:19 PM

24X7 Emergency • Ambulance • Pharmacy • Lab • Blood Bank

This is not for Medico Legal purpose

Page 3 of 11

24X7 {Helpline - 7835 999 444 , 7835 999 555}

BIOCHEMISTRY

BAR CD : 2410050361

| PARAMETERS | RESULT | UNIT | BIOLOGICAL REFERENCE RANGE |
|--|--------|-------|----------------------------|
| BLOOD SUGAR FASTING (BSF) | | | |
| FASTING BLOOD SUGAR (Glucose oxidase-peroxidase) | 108.0 | mg/dl | 74 - 110 |



Felix Hospitals

Your care, Our passion

24X7 {Helpline - 7835 999 444 , 7835 999 555}

BIOCHEMISTRY

BAR CD : 2410060396

| PARAMETERS | RESULT | UNIT | BIOLOGICAL REFERENCE RANGE |
|----------------------------------|--------|-------|----------------------------|
| BLOOD SUGAR POST PRONDIAL (BSPP) | | | |
| PPBS | 143.00 | mg/dl | 80 - 140 |

Felix Hospitals
Your care. Our passion

• **24X7 Emergency** • **Ambulance** • **Pharmacy** • **Lab** • **Blood Bank**

This is not for Medico Legal purpose



Felix Hospital

Sector-137, Expressway, Noida-201305

Email : info@felixhospital.com | Visit us : www.felixhospital.com



MC-5875

H-2015-0402

24X7 {Helpline - 7835 999 444 , 7835 999 555}

BIOCHEMISTRY

BAR CD : 2410050362

| PARAMETER | RESULT | UNIT | |
|----------------------|--------|------|--------|
| GGTP | | | |
| GAMMA-GT (Kinetic) | 115.1 | U/L | 0 - 55 |

Felix Hospitals

Your care, Our passion

| | | | |
|----------------|-----------------------|-----------------|------------------------|
| UMR NO / IP No | : FHP241005367 / NA | Bill Date | : 05-Oct-2024 09:57 AM |
| Name | : Mr. SHERSIA PRATHAM | Collection Date | : |
| Age / Gender | : 35Y(s) / Male | Reporting Date | : |
| Specimen Type | : | Type / Bed No | : CREDIT / OPD |
| Doctor Name | : Dr.SONAKSHI SAXENA | | |

* BIOCHEMISTRY **

BAR CD : 2410050362

| PARAMETERS | RESULT | UNIT | BIOLOGICAL REFERENCE RANGE |
|---|--------|-------|--|
| LIPID PROFILE | | | |
| CHOLESTEROL (CHOD-PAP) | 218.1 | mg/dl | Normal: <200 Borderline High: 200-240 High: >240 |
| TRIGLYCERIDES (GPO-POD) | 172.4 | mg/dl | Normal: <200 Borderline High: 200-400 High: >400 Very High: >850 |
| HDL CHOLESTEROL (Enzymatic, colorimetric) | 31.6 | mg/dl | Low: <40 High: >60 |
| LDL CHOLESTEROL (Calculated) | 150.02 | mg/dl | OPTIMAL: < 100 mg/dl NEAR OPTIMAL: 100 - 129 mg/dl BORDERLINE HIGH: 130 - 159 mg/dl HIGH: 160 - 189 mg/dl VERY HIGH: > 190 mg/dl |
| VLDL CHOLESTEROL (Calculated) | 34.48 | mg/dl | 5 - 30 |
| Cholesterol/HDL Ratio (Calculated) | 6.84 | | > 4.5 High risk of Coronary Artery Disease (The lower the better) |

Your care. Our passion

24X7 {Helpline - 7835 999 444 , 7835 999 555}

BIOCHEMISTRY

BAR CD : 2410050363

| PARAMETERS | RESULT | UNIT | BIOLOGICAL REFERENCE RANGE |
|--|--------|------|---|
| GLYCOSYLATED HAEMOGLOBIN (HB A1C) HBA1C | 5.50 | % | Non Diabetic : 4 - 6 Good Control : 6 - 7 Fair Control : 7 - 8 Poor Control : 8 - 10 Very Poor Control : > - 10 |



Felix Hospitals

Your care, Our passion

24X7 {Helpline - 7835 999 444 , 7835 999 555}

BIOCHEMISTRY

BAR CD : 2410050362

| PARAMETERS | RESULT | UNIT | BIOLOGICAL REFERENCE RANGE |
|-------------------------------------|--------|--------|----------------------------|
| KIDNEY FUNCTION TEST(KFT) | | | |
| UREA | 33.2 | mg/dl | 19 - 44 |
| CREATININE (Enzymatic) | 0.83 | | 0.6 - 1.4 |
| URIC ACID (Uricase, colorimetric) | 6.2 | mg/dl | 3.50-7.20 |
| CALCIUM (Arsenazo III) | 9.20 | mg/dl | 8.6 - 10.3 |
| PHOSPHORUS (Molybdate UV) | 3.58 | mg/dl | 2.6-4.5 |
| SODIUM (ISE) | 140.0 | mmol/l | 135 - 145 |
| POTASSIUM (ISE) | 4.10 | mmol/l | 3.5 - 5.5 |
| CHLORIDE (ISE) | 102.0 | mmol/l | 98- 107 |

Felix Hospitals

Your care, Our passion

24X7 {Helpline - 7835 999 444 , 7835 999 555}

BIOCHEMISTRY

BAR CD : 2410050362

| PARAMETERS | RESULT | UNIT | BIOLOGICAL REFERENCE RANGE |
|--|--------|-------|----------------------------|
| LIVER FUNCTION TEST | | | |
| BILIRUBIN (TOTAL) (Sulphanilic acid, DMSO) | 0.62 | mg/dl | 0.2-1.3 |
| BILIRUBIN (DIRECT) (Sulphanilic acid, DMSO) | 0.18 | mg/dl | 0.0-0.3 |
| BILIRUBIN (INDIRECT) (Calculated) | 0.44 | | 0.0 - 1.10 |
| SGOT (AST) (IFCC without pyridoxal phosphate activation) | 72.7 | U/L | 0 - 40 |
| SGPT (ALT) (IFCC without pyridoxal phosphate activation) | 77.6 | U/L | 0 - 41 |
| ALKALINE PHOSPHATASE (RNPP) | 93.2 | U/L | 38- 126 |
| TOTAL PROTEINS (Biuret) | 6.5 | g/dL | 6.3-8.2 |
| ALBUMIN (Bromocresol Green (BCG)) | 4.9 | g/dL | 3.5-5.0 |
| GLOBULIN (Calculated) | 1.6 | g/dL | 2.8-3.2 |
| A/G RATIO (Calculated) | 3.06 | | 1.25-1.50/1 |

Your care, Our passion

24X7 Emergency • Ambulance • Pharmacy • Lab • Blood Bank

This is not for Medico Legal purpose

24X7 {Helpline - 7835 999 444 , 7835 999 555}

DEPARTMENT OF RADIOLOGY

| | | | |
|--------------|------------------------|---------------------|------------------------|
| Name | : Mr . SHERSIA PRATHAM | UMR NO | : FHP241005367 |
| AGE / GENDER | : 35Y(s)/ Male | IP NO | : NA |
| S/o/W/o/D/o | : SHERSIA PRATHAM | BILL NO | : ROP24000115 |
| LOCATION | : OPD | BILL DT & TIME | : 05-Oct-2024 09:57 AM |
| ADVISED BY | : DR.SONAKSHI SAXENA | REPORTING DT & TIME | : 05-Oct-2024 11:33 AM |

ULTRASOUND WHOLE ABDOMEN MALE

*FINDINGS

Liver :- Normal in size (measuring – 14.8 cm), normal in shape position and contour. Parenchymal echotexture appears increased. No solid / cystic mass lesion is seen. Intra-hepatic biliary radicals are not dilated. Proximal CBD and Portal Vein is not dilated.

Gall Bladder :- Well distended. Visualised lumen echo free. Wall thickness is normal.

Pancreas :- Visualised portion of the pancreas (head and proximal body) appears normal in size, shape and position. Parenchymal echotexture appears normal. Peri-pancreatic fat planes appear normal.

Spleen :- Normal in size (measuring – 8.3 cm), shape and position. No focal or diffuse lesion seen. Vessels are not dilated at the splenic hilum.

Right Kidney :- is normal in size (measuring – 10.5 x 3.8 cm), shape and position. Cortical echotexture appears normal with maintained cortico-medullary differentiation. Pelvi-caliceal systems are not dilated. No evidence of nephrolithiasis or nephrocalcinosis is noted. Ureter is not dilated.

Left Kidney :- is normal in size (measuring – 11.5 x 4.0 cm), shape and position. Cortical echotexture appears normal with maintained cortico-medullary differentiation. Pelvi-caliceal systems are not dilated. No evidence of nephrolithiasis or nephrocalcinosis is noted. Ureter is not dilated.

Urinary bladder :- Well distended. Wall is thin and regular. Luminal contents appear normal. No stone formation is seen.

Prostate :- Normal in size, shape. Parenchymal echotexture appears normal.

Others :- No free fluid in peritoneal cavity or pleural effusion seen at lung bases. Retroperitoneum is obscured. No significant abdominal lymph nodes are noted.

IMPRESSION:

- Grade I fatty liver.

Advice: Clinical Correlation.

*** End Of Report ***

Dr. RAHUL CHOUDHARY
MBBS, MD
Consultant Radiologist

24X7 {Helpline - 7835 999 444 , 7835 999 555}

DEPARTMENT OF RADIOLOGY

| | | | |
|--------------|-----------------------|---------------------|------------------------|
| Name | : Mr. SHERSIA PRATHAM | UMR NO | : FHP241005367 |
| AGE / GENDER | : 35Y(s)/ Male | IP NO | : NA |
| S/o/W/o/D/o | : SHERSIA PRATHAM | BILL NO | : ROP24000115 |
| LOCATION | : OPD | BILL DT & TIME | : 05-Oct-2024 09:57 AM |
| ADVISED BY | : DR.SONAKSHI SAXENA | REPORTING DT & TIME | : 07-Oct-2024 08:16 AM |

X-RAY CHEST PA VIEW WITH COMPUTED RADIOGRAPHY

*FINDINGS

Both the lung fields are clear.
Both the costophrenic angles are clear.
Hilar shadows appear normal.
Cardiothoracic ratio is within normal limits.
Hemidiaphragms are normal in position and contour.
Trachea is in the midline.
Bony thorax under view is unremarkable.

IMPRESSION

Radiograph chest does not reveal any significant abnormality.

Dr. Barkha Keswani
Consultant Radiologist

*** End Of Report ***

Felix Hospitals
Your care. Our passion

Lead: Rate:
mit Interval:
QRS Duration:
ST/QTc Interval:
P/QRS/T Axis:
QTc Histogram

74 bpm
172 ms
98 ms
140/165 ms
61.73/38 deg

Normal ECG
Normal rhythm
Interpretation made without reviewing patient's graphs and / or

Normal - Sinus rhythm first time

Unconfirmed Diagnosis

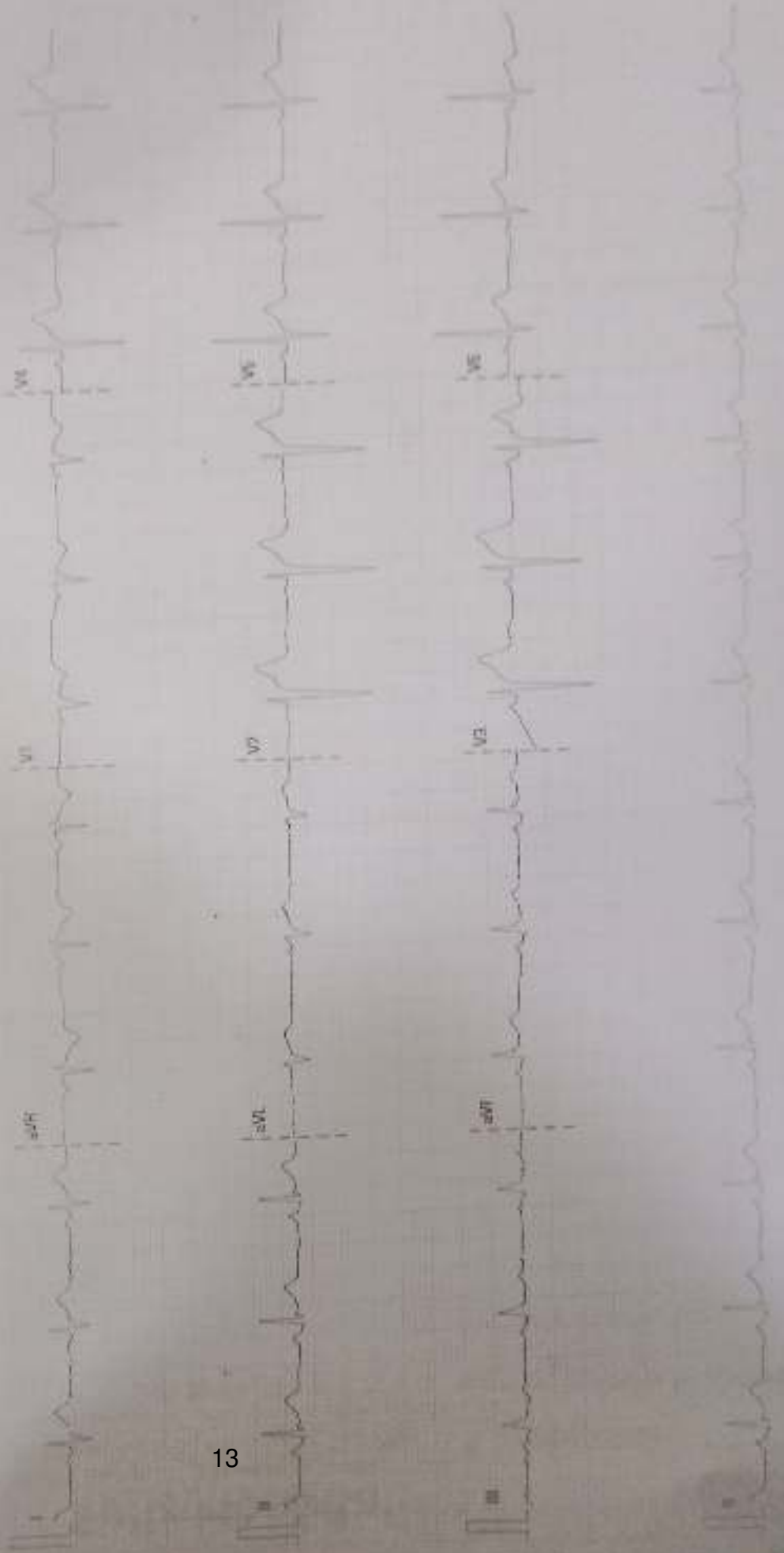



Felix Hospital



84-10555-9, 90000000, Noida-201300
Email: info@felixhospital.com | VAS 42 | www.felixhospital.com

24x7 Helpline - 7835 999 444, 7835 999 555

Phone: 011-2611307

011-2611307

Reshma Chandra

9/6
9/6
9/6



9/6-12/24
Allergic Rhinitis

9/6
9/6
9/6

9/6
9/6
9/6

9/6

9/6

9/6
9/6
9/6

10⁰ Routine Examination

U/L 2 G/b
L 6/b

NV/L N-6
N-6

colour U/L

24X7 {Helpline - 7835 999 444 , 7835 999 555}

Patient Assessment Report

| | | | |
|-----------------------------|-------------------------------------|--------------|-------------------|
| USER NUMBER | FHP241002967 | VISIT NUMBER | DC24552992 |
| PATIENT NAME | MR. SHERSHA PRATHAM | VISIT DATE | 09-Oct-2024 11:58 |
| GENDER / AGE | Male / 35Y 4D | CONTACT | 8996706285 |
| Doctor's Name / Clinic Name | Dr. Deepanjali Arya (Ophthalmology) | | |
| Responsible Person | shersha pratham | | |

OP Assessment Notes

Chief Complaint

CAME FOR ROUTINE EXAMINATION

Systemic Examination

VISION - ~~6/6~~ 6/6

NEAR VISION - 6/6

ORIG VISION - TOTAL DEFECTIVE / COLOUR BLINDNESS +

HCV - w/w b/w

ANTERIOR SEGMENT - w/w b/w

FUNDUS - w/w b/w

PRINTED BY: ECR207

PRINTED ON: 09 OCT 2024 11:58



Dr. Deepanjali Arya
 Consultant Ophthalmologist
 Ophthalmology, Neuro-Ophthalmology and Strabismic
 Ophthalmology Services
 Hospital Sector-137, Noida

6/6

Color blindness

DR. DEEPAJALI ARYA
 CONSULTANT OPHTHALMOLOGIST

DEEPAJALI ARYA
 CONSULTANT OPHTHALMOLOGIST AND STRABISMIC
 OPHTHALMOLOGY SPECIALIST