

10mm/mV 0.67~25Hz AC50
I



II



III

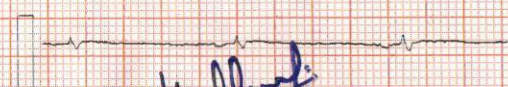

25mm/s

Handwritten signature

08-06-2005 08:29:32
aVR



aVL

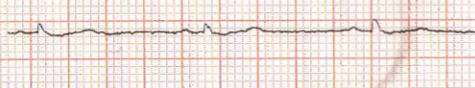

aVF



V2.45

V1



V2



V3

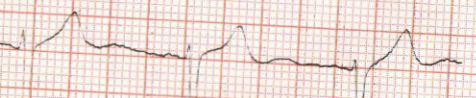

10mm/mV 0.67~25Hz AC50
V4



V5



V6



25mm/s ♡71

E. C. G. REPORT

RATE 70/min Q. WAVE N

RHYTHM regular QRS COMPLEX isoelectric

VOLTAGE N ST. SEGMENT N

P. WAVE N T. WAVE N

PR. INTERVAL Post R wave progression V₂-V₃ 7ms

REMARKS nil

DR. HAVOVEE MISTRY KAFADIA MBBS, FCPS
APPROVED BY DG SHIPPING (GOI)
CONSULTANT IN MARINE MEDICINE & AVIATION MEDICINE
REG NO. MMIC-80174
A-101-102, HERITAGE PLAZA, TELI CROSS LANE
ANDHERI EAST, MUMBAI-400 069.
SEA BIRD MEDICARE CENTRE

ELECTROCARDIOGRAPHIC REPORT



Sea Bird
Sea Bird Medicare Centre

NAME Mr. Madhuresh Munday

AGE 28y DATE 10/02/2024

- 102, Heritage Plaza, Telli Cross Lane, Nr. Andheri (E) Stn., Andheri (East), Mumbai - 400 069.
Tel.: 2682 1823, 5578 3905
- 102-103-104, Gateway Plaza, Central Avenue Road, Hiranandani Gardens, Powai, Mumbai - 400076
Tel.: 2570 4157

Indus Health Plus - General Medical Examination Form

Health Checkup Center	SBMC
Health Checkup Date	10/02/2024
Name of the Company	Apollo
Beneficiary Name	Mundra madhuresh

Age	28
Gender	M

Height	175
Weight	70
Blood Group	B+ve

Personal History	
Diet	veg only
Exercise	not regular
Alcohol	NO
Smoking	NO

Vital Parameters	
BP (mm of Hg)	116/80 mmHg
Pulse Rate (Min)	74/min
Respiratory Rate (Min)	18/min
Temperature	98.0 F

Past History	Diabetes/Hypertension/Asthma/COPD/TB Epilepsy/Bleeding Disorders/History of Trauma/History of Surgery	If Any Past History - (Mention)- H/O Fistulectomy in Jan'23
--------------	---	--

Allergy History	NO any
Family History	Nil
Menstrual History	-

General Examination -

Sr.No	System Review	Comments/Remarks
1	Pallor	NO
2	Icterus	NO
3	Clubbing	NO
4	Cyanosis	NO
5	Edema	NO
6	Lymphadenopathy	NO
7	Respiratory System (Breath Sound)	Regular
8	Cardiovascular System - S1 S2 <u>N</u> Murmurs <u>NO</u>	
9	Central Nervous System	NAD
10	Per Abdomen	NAD
11	Skin (Optional)	NAD
12	Joints (Optional)	NAD
13	Ear - Nose and Throat (Optional)	NAD
14	Any Other Findings	-

Indus Health Plus (P) Ltd.

Indus House, Pride Port, Model Colony, Pune - 411016

Contact. No - 02071772525 | Corporate Care - 02071772525 | Email: corporatecare@indushealthplus.com

www.indushealthplus.com

Ophthalmic (Eye) Checkup Details -

Eye Checkup		Corrected	Uncorrected
Visual	Right	6/6	
	Left	6/6	
Near Vision	Right		NS
	Left		NS

Color Vision	Right Eye	Left Eye
	N	N

Color Blindness	Right Eye	Left Eye
	NO	NO

Eye Checkup Impression/Remarks/Abnormalities -
Using glasses.

Remarks/Observations/Medical Recommendations -
1) Right kidney small stone → Refer to Urologist

Fitness Status (Circle or Tick)	Fit <input checked="" type="checkbox"/>	Unfit
--	---	-------

For Examining Doctors -

Examining Doctor Name and Signature - DR. HAVOVEE MISTRY KAPADIA MBBS, FCP(S) *[Signature]*

Examining Date & Time - 10/2/24

Stamp -
APPROVED BY DG SHIPPING (GOI)
CONSULTANT IN MARINE MEDICINE & AVIATION MEDICINE
REG NO. MMC: 80174
A-101-102, HERITAGE PLAZA, TEJ CROSS LANE
ANDHERI EAST, MUMBAI-400 069.
SEA BIRD MEDICARE CENTRE





Sea Bird
Sea Bird Medicare Centre

Report ID : **MMM1029563** Reg. : **10-Feb-2024**
Patient Name : **Mr. MADHURESH MUNDRA** Report Date : **10-Feb-2024**
Rank : Company Name : **M/S. APOLLO HEALTH AND LIFESTYLE**
Ref By : **DR.HAVOVEE MISTRY KAPADIA** Age/Sex : **28 Year / Male**

CHEST X RAY REPORT

X-Ray No : 1719

Investigation : Chest PA View.

Bony thoracic cage is normal.

Cardiac silhouette appears normal in size and configuration.

Both lungs shows equal translucency and normal vasculature.

Both Hemidiaphragm visualised normal.

No evidence of any active parenchymal lesion seen.

Impression :

Normal Chest X-Ray.

Dr. Jacob
Mathew MD

Proudly... Caring For You

HO- Sea Bird Medicare Centre (ISO 9001:2015): A-101-102, Heritage Plaza, Teli Cross Lane, Andheri East (Nr. Station), Mumbai- 69. Tel: 022- 46032704

Powai: 022-25701053 / 25704157

Kochi: 0484- 2322022 / 4032022

Website: www.seabirdhf.com | Email: seabird@seabirdhf.com



Report ID : **MMM1029563** Reg. : **10-Feb-2024**
Patient Name : **Mr. MADHURESH MUNDRA** Report Date : **12-Feb-2024**
Rank : Company Name : **M/S. APOLLO HEALTH AND LIFESTYLE**
Ref By : **DR.HAVOVEE MISTRY KAPADIA** Age/Sex : **28 Year / Male**

SONOGRAPHY (ABDOMEN AND PELVIS)

Ref No : 10/02/2024

Investigation : Abdomen And Pelvis Sonography

The real-time Sonography using 3.5 MHZ transducer shows:

Liver normal in size and echotexture.

The GB, Pancreas & Spleen are within normal limits.

Both Kidneys are normal in size, position ; CM differentiation normal.

Rt kidney calculus 4mm noted.

No hydronephrosis or calculi noted.

Bladder normal in contour, capacity and wall thickness; No vesical calculi noted.

This sonography study does not rule out intestinal lesions or mucosal lesions of other Viscera.

Impression :

Rt kidney calculus.

Dr. Jacob
Mathew MD

Proudly... Caring For You

HO- Sea Bird Medicare Centre (ISO 9001:2015): A-101-102, Heritage Plaza, Teli Cross Lane, Andheri East (Nr. Station), Mumbai- 69. Tel: 022- 46032704

Powai: 022-25701053 / 25704157

Kochi: 0484- 2322022 / 4032022

Website: www.seabirdhf.com | Email: seabird@seabirdhf.com



Sea Bird
Sea Bird Medicare Centre

Report ID : **MMM1029563** Reg. : **10-Feb-2024**
Patient Name : **Mr. MADHURESH MUNDRA** Report Date : **10-Feb-2024**
Rank : Company Name : **M/S. APOLLO HEALTH AND LIFESTYLE**
Ref By : **DR.HAVOVEE MISTRY KAPADIA** Age/Sex : **28 Year / Male**

DENTAL REPORT

Name: Mr. Madhuresh Mundra Age: 28 Yrs.

Company: M/S. Apollo Health And Lifestyle Limited

Sub: Dental Check up

Dental examination of the above mentioned candidate reveals satisfactory condition.

His oral hygiene is fair.

He is Fit for Duty.



Dr. Jacob
Mathew MD

Proudly... Caring For You

HO- Sea Bird Medicare Centre (ISO 9001:2015): A-101-102, Heritage Plaza, Teli Cross Lane, Andheri East (Nr. Station), Mumbai- 69. Tel: 022- 46032704

Powai: 022-25701053 / 25704157

Kochi: 0484- 2322022 / 4032022

Website: www.seabirdhf.com | Email: seabird@seabirdhf.com



-Report ID : **MMM1029563** Reg. : **10-Feb-2024**
Patient Name : **Mr. MADHURESH MUNDRA** Report Date : **10-Feb-2024**
Rank : Company Name : **M/S. APOLLO HEALTH AND**
Ref By : **DR.HAVOVEE MISTRY KAPADIA** Age/Sex : **28 Year / Male**
Location : **SEA BIRD- ANDHERI**

HEMATOLOGY

INVESTIGATION

Complete Blood Count

<u>INVESTIGATION</u>	<u>OBSERVED VALUE</u>	<u>UNITS</u>	<u>REFERENCE RANGE</u>
Haemoglobin	15.6	gm/dl	13-18 gm/dl
Total W.B.C	6500	/cu.mm	4000-11000 /cu.mm
Neutrophils	60	%	50-70 %
Lymphocytes	37	%	20-40 %
Eosinophils	03	%	0-7 %
Monocytes	00	%	0-8 %
Basophils	00	%	0-2 %
R.B.C Total	5.25	millions/cu .mm	4.5-5.5 millions/cu.mm
P.C.V	44.5	%	42-55 %
MCV	84.8	femolitre	80-96 femolitre
MCH	29.8	picogram	27-33 picogram
MCHC	35.1	%	32-36 %
W.B.C Morphology	Normal		
R.B.C Morphology	Normal		
Platelet Count	303000	/cu.mm	150000-450000 /cu.mm

Blood Group

Blood Group B Positive

ESR

ESR 20 mm/hr 0-15 mm/hr

---END OF REPORT---

Kindly Correlate with clinical conditions.

Remark : ---

DR.SANDIP MOHANRAO HUDDEDAR
MBBS, DCP
Pathologist

MOIC

SONALI VASANT ADELKAR
Lab Technician

Proudly... Caring For You

HO- Sea Bird Medicare Centre (ISO 9001:2015): A-101-102, Heritage Plaza, Teli Cross Lane, Andheri East (Nr. Station), Mumbai- 69. Tel: 022- 46032704

Powai: 022-25701053 / 25704157

Kochi: 0484- 2322022 / 4032022

Website: www.seabirdhf.com | Email: seabird@seabirdhf.com

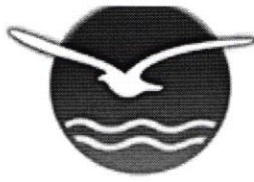

-Report ID : **MMM1029563** Reg. : **10-Feb-2024**
Patient Name : **Mr. MADHURESH MUNDRA** Report Date : **10-Feb-2024**
Rank : Company Name : **M/S. APOLLO HEALTH AND**
Ref By : **DR.HAVOVEE MISTRY KAPADIA** Age/Sex : **28 Year / Male**
Location : **SEA BIRD- ANDHERI**

BIO-CHEMISTRY

INVESTIGATION

OBSERVED VALUE UNITS REFERENCE RANGE

Liver Function Test

SGOT	18	IU/L	0-37 IU/L
SGPT	19	IU/L	9-43 IU/L
GGT	17	IU/L	0-49 IU/L
Sr.Bilirubin (T)	1.0	mg/dl	0.2-1.2 mg/dl
Sr.Bilirubin (D)	0.2	mg/dl	0.0-0.3 mg/dl
Sr.Bilirubin (I)	0.8	mg/dl	
Total Protien	7.2	g/dl	6.0-8.0 g/dl
Sr.Albumin	4.4	g/dl	3.2-5.0 g/dl
Sr.Globulin	2.8	g/dl	2.0 3.5 g/dl
A/G Ratio	1.5		
Alkaline Phosphatase	49	IU/L	40-129 IU/L

Renal Function Test

BUN	10.7	mg/dl	6-21 mg/dl
Sr.Creatinine	0.9	mg/dl	0.7-1.4 mg/dl
Uric Acid	4.0	mg/dl	2.5-7.2 mg/dl

Blood Sugar Estimation

Fasting Blood Sugar	101	mg/dl	70-110 mg/dl
Fasting Urine Sugar	Absent		
Post Prandial Blood Sugar	72	mg/dl	70-140 mg/dl
Post Prandial Urine Sugar	Absent		
Glycosylated Haemoglobin (HBA1C)	5.4	%	4.5-6.3%

Kindly Correlate with clinical conditions.

Remark : ---

DR.SANDIP MOHANRAO HUDDEDAR
MBBS, DCP
Pathologist

M O I C

SONALI VASANT ADELKAR
Lab Technician

Proudly... Caring For You

HO- Sea Bird Medicare Centre (ISO 9001:2015): A-101-102, Heritage Plaza, Teli Cross Lane, Andheri East (Nr. Station), Mumbai- 69. Tel: 022- 46032704

Powai: 022-25701053 / 25704157

Kochi: 0484- 2322022 / 4032022

Website: www.seabirdhf.com | Email: seabird@seabirdhf.com



-Report ID : **MMM1029563** Reg. : **10-Feb-2024**
Patient Name : **Mr. MADHURESH MUNDRA** Report Date : **10-Feb-2024**
Rank : Company Name : **M/S. APOLLO HEALTH AND**
Ref By : **DR.HAVOVEE MISTRY KAPADIA** Age/Sex : **28 Year / Male**
Location : **SEA BIRD- ANDHERI**

LIPID PROFILE

<u>INVESTIGATION</u>	<u>OBSERVED VALUE</u>	<u>UNITS</u>	<u>REFERENCE RANGE</u>
Serum. CHOLESTEROL (CHOD - PAP)	152	mg /dl	145-240 mg/dl
Serum. TRIGLYCERIDE (GPO - PAP)	56	mg /dl	25-160 mg/dl
S.HDL CHOLESTEROL	46	mg/dl	35-65 mg/dl
VLDL CHOLESTEROL	11.2	mg/dl	Upto 40
LDL CHOLESTEROL (calculate)	94.8	mg/dl	Upto 150
CHOL/HDL CHOL(Ratio)	3.3		Upto 5.0
LDL CHOL/HDL RATIO	2.0		0-3.0

---END OF REPORT---

Kindly Correlate with clinical conditions.
Remark : ---

DR.SANDIP MOHANRAO HUDDEDAR
MBBS, DCP
Pathologist

M O I C

SONALI VASANT ADELKAR
Lab Technician

Proudly... Caring For You

HO- Sea Bird Medicare Centre (ISO 9001:2015): A-101-102, Heritage Plaza, Teli Cross Lane, Andheri East (Nr. Station), Mumbai- 69. Tel: 022- 46032704

Powai: 022-25701053 / 25704157

Kochi: 0484- 2322022 / 4032022

Website: www.seabirdhf.com | Email: seabird@seabirdhf.com



Report ID : **MMM1029563** Reg. : **10-Feb-2024**
Patient Name : **Mr. MADHURESH MUNDRA** Report Date : **10-Feb-2024**
Rank : Company Name : **M/S. APOLLO HEALTH AND**
Ref By : **DR.HAVOVEE MISTRY KAPADIA** Age/Sex : **28 Year / Male**
Location : **SEA BIRD- ANDHERI**

URINE ROUTINE

<u>INVESTIGATION</u>	<u>OBSERVED VALUE</u>	<u>UNITS</u>	<u>REFERENCE RANGE</u>
Colour	PALE YELLOW		PALE YELLOW
Appearance	CLEAR		CLEAR
Specific Gravity	1.010		1.030
pH	ACIDIC		ACIDIC
Odour	AROMATIC		AROMATIC
Proteins (UR)	ABSENT		ABSENT
Sugar	ABSENT		ABSENT
Bile Salts	ABSENT		ABSENT
Bile Pigments	ABSENT		ABSENT
Ketones (UR)	ABSENT		ABSENT
Occult Blood	ABSENT		ABSENT
Urobilinogen(UR)	ABSENT		ABSENT
Pus Cells (UR)	2-3	/hpf	2-3/hpf
RBC cells	ABSENT	/hpf	2-3/hpf
Epithelial Cells	1-2	/hpf	1-2/hpf
Casts (UR)	ABSENT	/hpf	
Crystals	ABSENT	/hpf	
Bacteria (UR)	ABSENT		ABSENT
Others (UR)	ABSENT		

---END OF REPORT---

Kindly Correlate with clinical conditions.

Remark : ---

DR.SANDIP MOHANRAO HUDDEDAR
MBBS, DCP
Pathologist

M O I C

SONALI VASANT ADELKAR
Lab Technician

Proudly... Caring For You

HO- Sea Bird Medicare Centre (ISO 9001:2015): A-101-102, Heritage Plaza, Teli Cross Lane, Andheri East (Nr. Station), Mumbai- 69. Tel: 022- 46032704

Powai: 022-25701053 / 25704157

Kochi: 0484- 2322022 / 4032022

Website: www.seabirdhf.com | Email: seabird@seabirdhf.com

LABORATORY TEST REPORT

ID : 2474929 Collection : 10/02/24, 02:39 PM Client Name : Sea Bird Medicare
 Name : MADHURESH MUNDRA Received : 10/02/24, 02:39 PM Pvt Ltd - PP1921
 DOB/Age : 18 years Reported : 10/02/24, 05:14 PM Client Address : MUMBAI
 Gender : Male Ref. Doctor : SELF



Test Description	Value(s)	Unit(s)	Reference Range
------------------	----------	---------	-----------------

Thyroid Profile, Total (T3,T4,TSH)

T3-Total* (Serum,CLIA))	133.27	ng/dL	80 - 210
T4-Total* (Serum,CLIA))	9.02	ug/dL	5.93-13.29
TSH-Ultrasensitive* (Serum,CLIA))	3.616	uIU/mL	0.7 - 6.4

Interpretation

It is recommended to interpret serum TSH levels with thyroid hormone levels (especially T4 levels) taking into consideration the clinical status of patient. Pitfalls in the interpretation of the serum TSH alone are in patients with recent treatment for thyrotoxicosis, non-thyroidal illness(acute severe illness or chronic illness), central hypothyroidism, confounding medications.

For TSH :

1st trimester - 0.3-4.5, 2nd trimester - 0.5-4.6, 3rd trimester - 0.8-5.2

Condition	TSH	T4	T3
Primary Hypothyroidism	Increased	Low	Normal /Low
Subclinical Hypothyroidism	Increased	Normal	Normal
Primary Hyperthyroidism	Decreased	Increased	Increased
T3 Toxicosis	Decreased	Normal	Increased
Subclinical Hyperthyroidism	Decreased	Normal	Normal
Central Hyperthyroidism/ Thyroid Hormone Resistance	Increased /Normal	Increased	Increased
Central Hypothyroidism / Non Thyroidal Illness	Increased /Normal	Decreased	Decreased



****END OF REPORT****

Dr. Suyash Vishwaroop
(MBBS,MD Pathology)



Sea Bird
Sea Bird Medicare

NAME : MADHURESH MUNDRA
AGE/SEX : 28 YRS / M
COMPANY : APOLLO
DATE : 10/02/2024

2D ECHOCARDIOGRAPHY AND COLOR DOPPLER STUDY
2D ECHOCARDIOGRAPHY FINDINGS:

1. Normal sized LV with good contractility. LVEF appears to be 60 %.
No regional wall motion abnormality seen.
2. Structurally normal cardiac valves.
3. Normal sized RV with good contractility.
RA and LA are normal in size.
4. No obvious clot seen.
5. No vegetations or pericardial effusion.
6. Intact IVS/IAS.

SPECTRAL AND COLOR DOPPLER STUDY:

Normal flow velocities and color flow mapping seen across both atrioventricular and semilunar valves. No intracardiac shunt or regurgitation noticed.
Doppler estimated Pulmonary artery pressure is 21 mm Hg.

Impression

Normal LV systolic function
Normal sized cardiac chambers.
Normal cardiac valves.
No clots/ vegetations.
No Pericardial effusion
No Pulmonary Artery Hypertension

DR. JACOB MATHEW MD, DMM, DTCD
PHYSICIAN MARINE MEDICINE

DR. JACOB MATHEW MD, DMM, DTCD
Reg. No. (MMC) 42950
'A' Wing 102, Heritage Plaza, Telli Cross Lane,
Near Andheri (E) Sta. Mum-400 069
SEA BIRD MEDICARE CENTRE

NOTE:

**NORMAL 2D ECHOCARDIOGRAPHY REPORT DOES NOT RULE OUT CRITICAL CAD.
KINDLY CORRELATE CLINICALLY.**

M-MODE MEASUREMENTS

NORMAL VALUES

MITRAL VALVE

DE AMPLITUDE	17mm	(20-37mm)
EF SLOPE	150 mm/sec	(18-150mm/sec)
EPSS	07 mm	(less than 5mm)

TRICUSPID VALVE

NORMAL

PULMONARY VALVE

EF SLOPE	NORMAL
a WAVE	NORMAL
SYSTOLIC NOTCH	ABSENT

AORTIC VALVE

STRUCTURE	NORMAL	
CLOSURE LINE	CENTRAL	
CUSPAL OPENING	15 mm	(15-26mm)
AO ROOT	26 mm	(20-37mm)
LA	22 mm	(19-40mm)

RV/LV MEASUREMENTS

RVID(d)	16 mm	(7-23mm)
LVID(d)	46 mm	(36-56mm)
LVID(s)	27 mm	(24-42mm)
IVS (d)	11 mm	(6-12mm)
LVPW(d)	11 mm	(6-11mm)
LVEF	60%	(50%-70%)

भारत सरकार
Government of India

मधुरेश मुंदडा
Madhuresh Mundra
जन्म तिथि/DOB: 29/10/1995
पुरुष/ MALE

Download Date: 05/12/2020

Issue Date: 09/11/2020

5409 2101 6222
VID : 9130 6220 5665 0070

मेरा आधार, मेरी पहचान

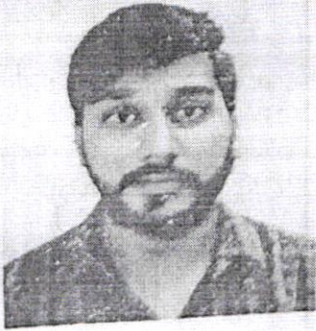

Madhuresh