

Patient Name : Mrs.SHAIK ZULKHADER	Collected : 15/Nov/2024 09:33AM
Age/Gender : 38 Y 4 M 8 D/F	Received : 15/Nov/2024 10:11AM
UHID/MR No : CTNA.0000154845	Reported : 15/Nov/2024 11:46AM
Visit ID : CKONOPV701161	Status : Final Report
Ref Doctor : Self	Sponsor Name : ARCOFEMI HEALTHCARE LIMITED
Emp/Auth/TPA ID : 22E38253	

DEPARTMENT OF HAEMATOLOGY

ARCOFEMI - MEDIWHEEL - FULL BODY HEALTH ANNUAL PLUS CHECK - FEMALE - 2D ECHO - PAN INDIA - FY2324

Test Name	Result	Unit	Bio. Ref. Interval	Method
BLOOD GROUP ABO AND RH FACTOR , WHOLE BLOOD EDTA				
BLOOD GROUP TYPE	B			Forward & Reverse Grouping with Slide/Tube Aggluti
Rh TYPE	POSITIVE			Forward & Reverse Grouping with Slide/Tube Agglutination



Dr. Sukumar Sannidhi
MD(Path)



Patient Name : Mrs.SHAIK ZULKHADER	Collected : 15/Nov/2024 09:33AM
Age/Gender : 38 Y 4 M 8 D/F	Received : 15/Nov/2024 10:11AM
UHID/MR No : CTNA.0000154845	Reported : 15/Nov/2024 11:36AM
Visit ID : CKNOPV701161	Status : Final Report
Ref Doctor : Self	Sponsor Name : ARCOFEMI HEALTHCARE LIMITED
Emp/Auth/TPA ID : 22E38253	

DEPARTMENT OF BIOCHEMISTRY

ARCOFEMI - MEDIWHEEL - FULL BODY HEALTH ANNUAL PLUS CHECK - FEMALE - 2D ECHO - PAN INDIA - FY2324

Test Name	Result	Unit	Bio. Ref. Interval	Method
GLUCOSE, FASTING , NAF PLASMA	98	mg/dL	70-100	GOD - POD

Comment:

As per American Diabetes Guidelines, 2023

Fasting Glucose Values in mg/dL	Interpretation
70-100 mg/dL	Normal
100-125 mg/dL	Prediabetes
≥126 mg/dL	Diabetes
<70 mg/dL	Hypoglycemia

Note:

- 1.The diagnosis of Diabetes requires a fasting plasma glucose of > or = 126 mg/dL and/or a random / 2 hr post glucose value of > or = 200 mg/dL on at least 2 occasions.
2. Very high glucose levels (>450 mg/dL in adults) may result in Diabetic Ketoacidosis & is considered critical.



Dr.Sukumar Sannidhi
MD(Path)



Patient Name : Mrs.SHAIK ZULKHADER	Collected : 15/Nov/2024 11:57AM
Age/Gender : 38 Y 4 M 8 D/F	Received : 15/Nov/2024 03:56PM
UHID/MR No : CTNA.0000154845	Reported : 15/Nov/2024 04:41PM
Visit ID : CKNOPV701161	Status : Final Report
Ref Doctor : Self	Sponsor Name : ARCOFEMI HEALTHCARE LIMITED
Emp/Auth/TPA ID : 22E38253	

DEPARTMENT OF BIOCHEMISTRY

ARCOFEMI - MEDIWHEEL - FULL BODY HEALTH ANNUAL PLUS CHECK - FEMALE - 2D ECHO - PAN INDIA - FY2324

Test Name	Result	Unit	Bio. Ref. Interval	Method
GLUCOSE, POST PRANDIAL (PP), 2 HOURS , SODIUM FLUORIDE PLASMA (2 HR)	104	mg/dL	70-140	GOD - POD

Comment:

It is recommended that FBS and PPBS should be interpreted with respect to their Biological reference ranges and not with each other.
 Conditions which may lead to lower postprandial glucose levels as compared to fasting glucose levels may be due to reactive hypoglycemia, dietary meal content, duration or timing of sampling after food digestion and absorption, medications such as insulin preparations, sulfonylureas, amylin analogues, or conditions such as overproduction of insulin.



Dr.Sukumar Sannidhi
MD(Path)



Patient Name : Mrs.SHAIK ZULKHADER	Collected : 15/Nov/2024 09:33AM
Age/Gender : 38 Y 4 M 8 D/F	Received : 15/Nov/2024 11:11AM
UHID/MR No : CTNA.0000154845	Reported : 15/Nov/2024 12:45PM
Visit ID : CKNOPV701161	Status : Final Report
Ref Doctor : Self	Sponsor Name : ARCOFEMI HEALTHCARE LIMITED
Emp/Auth/TPA ID : 22E38253	

DEPARTMENT OF BIOCHEMISTRY

ARCOFEMI - MEDIWHEEL - FULL BODY HEALTH ANNUAL PLUS CHECK - FEMALE - 2D ECHO - PAN INDIA - FY2324

Test Name	Result	Unit	Bio. Ref. Interval	Method
HBA1C (GLYCATED HEMOGLOBIN) , WHOLE BLOOD EDTA				
HBA1C, GLYCATED HEMOGLOBIN	5.9	%		HPLC
ESTIMATED AVERAGE GLUCOSE (eAG)	123	mg/dL		Calculated

Comment:

Reference Range as per American Diabetes Association (ADA) 2023 Guidelines:

REFERENCE GROUP	HBA1C %
NON DIABETIC	<5.7
PREDIABETES	5.7 – 6.4
DIABETES	≥ 6.5
DIABETICS	
EXCELLENT CONTROL	6 – 7
FAIR TO GOOD CONTROL	7 – 8
UNSATISFACTORY CONTROL	8 – 10
POOR CONTROL	>10

Note: Dietary preparation or fasting is not required.

- HbA1C is recommended by American Diabetes Association for Diagnosing Diabetes and monitoring Glycemic Control by American Diabetes Association guidelines 2023.
- Trends in HbA1C values is a better indicator of Glycemic control than a single test.
- Low HbA1C in Non-Diabetic patients are associated with Anemia (Iron Deficiency/Hemolytic), Liver Disorders, Chronic Kidney Disease. Clinical Correlation is advised in interpretation of low Values.
- Falsely low HbA1c (below 4%) may be observed in patients with clinical conditions that shorten erythrocyte life span or decrease mean erythrocyte age. HbA1c may not accurately reflect glycemic control when clinical conditions that affect erythrocyte survival are present.
- In cases of Interference of Hemoglobin variants in HbA1C, alternative methods (Fructosamine) estimation is recommended for Glycemic Control
 - A: HbF >25%
 - B: Homozygous Hemoglobinopathy.
 (Hb Electrophoresis is recommended method for detection of Hemoglobinopathy)

B. Pavani
Dr B Pavani
M.B.B.S.,M.D(Pathology)
Consultant Pathologist



SIN No:CKP241102811

This test has been performed at Apollo Health & Lifestyle Ltd, Global Reference Laboratory,Hyderabad

Patient Name : Mrs.SHAIK ZULKHADER	Collected : 15/Nov/2024 09:33AM
Age/Gender : 38 Y 4 M 8 D/F	Received : 15/Nov/2024 11:19AM
UHID/MR No : CTNA.0000154845	Reported : 15/Nov/2024 11:56AM
Visit ID : CKNOPV701161	Status : Final Report
Ref Doctor : Self	Sponsor Name : ARCOFEMI HEALTHCARE LIMITED
Emp/Auth/TPA ID : 22E38253	

DEPARTMENT OF BIOCHEMISTRY

ARCOFEMI - MEDIWHEEL - FULL BODY HEALTH ANNUAL PLUS CHECK - FEMALE - 2D ECHO - PAN INDIA - FY2324

Test Name	Result	Unit	Bio. Ref. Interval	Method
LIVER FUNCTION TEST (LFT) , SERUM				
BILIRUBIN, TOTAL	1.00	mg/dL	0.20-1.30	DIAZO METHOD
BILIRUBIN CONJUGATED (DIRECT)	0.40	mg/dL	0.0-0.3	Calculated
BILIRUBIN (INDIRECT)	0.60	mg/dL	0.0-1.1	Dual Wavelength
ALANINE AMINOTRANSFERASE (ALT/SGPT)	16	U/L	<35	Visible with P-5-P
ASPARTATE AMINOTRANSFERASE (AST/SGOT)	16.0	U/L	14-36	UV with P-5-P
AST (SGOT) / ALT (SGPT) RATIO (DE RITIS)	1.0		<1.15	Calculated
ALKALINE PHOSPHATASE	83.00	U/L	38-126	p-nitrophenyl phosphate
PROTEIN, TOTAL	7.80	g/dL	6.3-8.2	Biuret
ALBUMIN	4.50	g/dL	3.5 - 5	Bromocresol Green
GLOBULIN	3.30	g/dL	2.0-3.5	Calculated
A/G RATIO	1.36		0.9-2.0	Calculated

Comment:

LFT results reflect different aspects of the health of the liver, i.e., hepatocyte integrity (AST & ALT), synthesis and secretion of bile (Bilirubin, ALP), cholestasis (ALP, GGT), protein synthesis (Albumin) Common patterns seen:

1. Hepatocellular Injury:

*AST – Elevated levels can be seen. However, it is not specific to liver and can be raised in cardiac and skeletal injuries.*ALT – Elevated levels indicate hepatocellular damage. It is considered to be most specific lab test for hepatocellular injury. Values also correlate well with increasing BMI. Disproportionate increase in AST, ALT compared with ALP. AST: ALT (ratio) – In case of hepatocellular injury AST: ALT > 1 In Alcoholic Liver Disease AST: ALT usually >2. This ratio is also seen to be increased in NAFLD, Wilsons’s diseases, Cirrhosis, but the increase is usually not >2.

2. Cholestatic Patten:*ALP – Disproportionate increase in ALP compared with AST, ALT. ALP elevation also seen in pregnancy, impacted by age and sex.*Bilirubin elevated- predominantly direct , To establish the hepatic origin correlation with elevated GGT helps.

3. Synthetic function impairment:*Albumin- Liver disease reduces albumin levels, Correlation with PT (Prothrombin Time) helps.

4. Associated tests for assessment of liver fibrosis - Fibrosis-4 and APRI Index.



Dr.Sukumar Sannidhi
MD(Path)



Patient Name : Mrs.SHAIK ZULKHADER	Collected : 15/Nov/2024 01:28PM
Age/Gender : 38 Y 4 M 8 D/F	Received : 15/Nov/2024 04:40PM
UHID/MR No : CTNA.0000154845	Reported : 16/Nov/2024 04:00PM
Visit ID : CKNOPV701161	Status : Final Report
Ref Doctor : Self	Sponsor Name : ARCOFEMI HEALTHCARE LIMITED
Emp/Auth/TPA ID : 22E38253	

DEPARTMENT OF CYTOLOGY

ARCOFEMI - MEDIWHEEL - FULL BODY HEALTH ANNUAL PLUS CHECK - FEMALE - 2D ECHO - PAN INDIA - FY2324

LBC PAP SMEAR , CERVICAL SAMPLE

	CYTOLOGY NO.	24879/24
I	SPECIMEN	
a	SPECIMEN ADEQUACY	ADEQUATE
b	SPECIMEN TYPE	LIQUID-BASED PREPARATION (LBC)
	SPECIMEN NATURE/SOURCE	CERVICAL SMEAR
c	ENDOCERVICAL-TRANSFORMATION ZONE	PRESENT WITH ENDOCERVICAL CELLS
d	COMMENTS	SATISFACTORY FOR EVALUATION
II	MICROSCOPY	Superficial and intermediate squamous epithelial cells with benign morphology. Negative for intraepithelial lesion/malignancy.
III	RESULT	
a	EPITHELIAL CELL	
	SQUAMOUS CELL ABNORMALITIES	NOT SEEN
	GLANDULAR CELL ABNORMALITIES	NOT SEEN
b	ORGANISM	NIL
IV	INTERPRETATION	NEGATIVE FOR INTRAEPITHELIAL LESION OR MALIGNANCY

Pap Test is a screening test for cervical cancer with inherent false negative results. Regular screening and follow-up is recommended (Bethesda-TBS-2014) revised

***** End Of Report *****

Result/s to Follow:
PERIPHERAL SMEAR

DR. K. RAMA KRISHNA REDDY
M.B.B.S, M.D
CONSULTANT PATHOLOGIST

SIN No:CKP241102935

This test has been performed at Apollo Health & Lifestyle Ltd, Global Reference Laboratory,Hyderabad



Patient Name : Mrs.SHAIK ZULKHADER	Collected : 15/Nov/2024 01:28PM
Age/Gender : 38 Y 4 M 8 D/F	Received : 15/Nov/2024 04:40PM
UHID/MR No : CTNA.0000154845	Reported : 16/Nov/2024 04:00PM
Visit ID : CKONOPV701161	Status : Final Report
Ref Doctor : Self	Sponsor Name : ARCOFEMI HEALTHCARE LIMITED
Emp/Auth/TPA ID : 22E38253	

TERMS AND CONDITIONS GOVERNING THIS REPORT

1. Reported results are for information and interpretation of the referring doctor or such other medical professionals, who understand reporting units, reference ranges and limitation of technologies. Laboratories not be responsible for any interpretation whatsoever.
2. It is presumed that the tests performed are, on the specimen / sample being to the patient named or identified and the verifications of particulars have been confirmed by the patient or his / her representative at the point of generation of said specimen.
3. The reported results are restricted to the given specimen only. Results may vary from lab to lab and from time to time for the same parameter for the same patient (within subject biological variation).
4. The patient details along with their results in certain cases like notifiable diseases and as per local regulatory requirements will be communicated to the assigned regulatory bodies.
5. The patient samples can be used as part of internal quality control, test verification, data analysis purposes within the testing scope of the laboratory.
6. This report is not valid for medico legal purposes. It is performed to facilitate medical diagnosis only.



DR. K. RAMA KRISHNA REDDY
M.B.B.S., M.D
CONSULTANT PATHOLOGIST



SIN No:CKP241102935

This test has been performed at Apollo Health & Lifestyle Ltd, Global Reference Laboratory, Hyderabad

Regd. Office: 1-10-93/32, Anna's Rajghar (B) Chambers, 5th Floor, Begumpet, Hyderabad, Telangana - 500 016 | www.apolloclinic.com | Email ID: enquiry@apolloclinic.com. Ph.No: 040-4804 7777, Fax.No: 4804 7746

The Apollo Clinics: Coimbatore, Chennai, Cochin, Cuttack, Dehradun, Delhi, Durgam Cheruvu, Gurgaon, Hyderabad, Kolkata, Lucknow, Mumbai, Nagpur, Noida, Patna, Pune, Raipur, Ranchi, Secunderabad, Thiruvananthapuram, Visakhapatnam, Warangal, Bangalore, Mysore, Chennai, Coimbatore, Cuttack, Dehradun, Delhi, Durgam Cheruvu, Gurgaon, Hyderabad, Kolkata, Lucknow, Mumbai, Nagpur, Noida, Patna, Pune, Raipur, Ranchi, Secunderabad, Thiruvananthapuram, Visakhapatnam, Warangal.

APOLLO CLINICS NETWORK

Telangana: Hyderabad (DAS Road, Nagar) | Chhattisgarh: Raipur | Karnataka: Bangalore | Kerala: Kochi | Madhya Pradesh: Bhopal | Maharashtra: Mumbai, Pune, Nashik, Thane, Solapur | Odisha: Bhubaneswar | Rajasthan: Jaipur | Uttar Pradesh: Lucknow | West Bengal: Kolkata | Andhra Pradesh: Hyderabad, Vijaya Vittala, Warangal | Assam: Guwahati | Bihar: Patna | Gujarat: Gandhinagar, Gandhinagar, Gandhinagar | Haryana: Gurgaon | Himachal Pradesh: Chandigarh | Jharkhand: Ranchi | Karnataka: Bangalore, Mysore, Chennai, Coimbatore, Cuttack, Dehradun, Delhi, Durgam Cheruvu, Gurgaon, Hyderabad, Kolkata, Lucknow, Mumbai, Nagpur, Noida, Patna, Pune, Raipur, Ranchi, Secunderabad, Thiruvananthapuram, Visakhapatnam, Warangal.



Patient Name	: Mrs. SHAIK ZULKHADER	Age	: 38Yrs 4Mths 9Days
UHID	: CTNA.0000154845	OP Visit No.	: CKONOPV701161
Printed On	: 15-11-2024 12:04 PM	Advised/Pres Doctor	: --
Department	: Radiology	Qualification	: --
Referred By	: Self	Registration No.	: --
Employer Id	: 22E38253		

DEPARTMENT OF RADIOLOGY

ULTRASOUND WHOLE ABDOMEN FEMALE

Liver appears normal in size and echotexture. No focal lesion is seen. PV and CBD normal. No dilatation of the intrahepatic biliary radicals.

Gall bladder is distended normal. No evidence of calculus. Wall thickness appears normal. No evidence of periGB collection. No evidence of focal lesion is seen.

Spleen appears normal. No focal lesion seen. Splenic vein appears normal.

Pancreas appears normal in echopattern. No focal/mass lesion/calcification. No evidence of peripancreatic free fluid or collection. Pancreatic duct appears normal.

Both the kidneys : appear normal in size, shape and echopattern. Cortical thickness and CM differentiation are maintained. No calculus / hydronephrosis seen on either side.

Right kidney : 109 x 48 mm.

Left Kidney : 108 x 57 mm.

Urinary Bladder is well distended and appears normal. No evidence of any wall thickening or abnormality. No evidence of any intrinsic or extrinsic bladder abnormality detected.

Uterus appears normal in size measures 84 x 33 x 45 mm. It shows normal shape & echo pattern. Endometrial echo-complex appears normal and measures 7 mm. No intra/extra uterine gestational sac seen.

Both ovaries appear normal in size, shape and echotexture.

IMPRESSION:-

****NO SIGNIFICANT ABNORMALITY NOTED IN THE PRESENT SCAN.**

Suggest – clinical correlation.

(The sonography findings should always be considered in correlation with the clinical and other investigation finding where applicable.) It is only a professional opinion, Not valid for medico legal purpose.

---End Of The Report---

Dr. HARSHINI REDDY K
MBBS, MD –RADIO DIAGNOSIS
64834
Radiology

Patient Name	: Mrs. SHAIK ZULKHADER	Age	: 38Yrs 4Mths 9Days
UHID	: CTNA.0000154845	OP Visit No.	: CKONOPV701161
Printed On	: 15-11-2024 12:52 PM	Advised/Pres Doctor	: --
Department	: Cardiology	Qualification	: --
Referred By	: Self	Registration No.	: --
Employer Id	: 22E38253		

DEPARTMENT OF CARDIOLOGY

Observation :-

1. Normal Sinus Rhythm.
2. Heart rate is 94 beats per minutes.
3. No pathological Q wave or ST-T changes seen.
4. Normal P,QRS,T waves and axis.
5. No evidence of chamber, hypertrophy or enlargement seen.

Impression:

NORMAL SINUS RHYTHM.

---End Of The Report---



Dr. VENKATA NEKKANTI RAYUDU
MD, DM
9242AMC
Cardiology

Patient Name	: Mrs. SHAIK ZULKHADER	Age	: 38Yrs 4Mths 9Days
UHID	: CTNA.0000154845	OP Visit No.	: CKONOPV701161
Printed On	: 15-11-2024 01:53 PM	Advised/Pres Doctor	: --
Department	: Radiology	Qualification	: --
Referred By	: Self	Registration No.	: --
Employer Id	: 22E38253		

DEPARTMENT OF RADIOLOGY

X-RAY CHEST PA VIEW

Both lung fields and hila are normal .

No obvious active pleuro-parenchymal lesion seen .

Both costophrenic and cardiophrenic angles are clear .

Both diaphragms are normal in position and contour .

Thoracic wall and soft tissues appear normal.

CONCLUSION :

No obvious abnormality seen

For clinical correlation.

---End Of The Report---

Dr. HARSHINI REDDY K
MBBS, MD -RADIO DIAGNOSIS
64834
Radiology

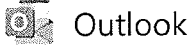

Your appointment is confirmed

From noreply@apolloclinics.info <noreply@apolloclinics.info>

Date Thu 11/14/2024 4:39 PM

To zulkhadershaik6977@gmail.com <zulkhadershaik6977@gmail.com>

Cc Hitechcity Apolloclinic <hitechcity@apolloclinic.com>; DCM Kondapur <dcm.kondapur@apolloclinic.com>; Syamsunder M <syamsunder.m@apollohl.com>

CTIA- 0600 154845



Dear MRS. SHAIK ZULKHADER,

Greetings from Apollo Clinics,

Your corporate health check appointment is confirmed at **KONDAPUR clinic** on **2024-11-15** at **08:30-08:45**.

Payment Mode	
Corporate Name	ARCOFEMI HEALTHCARE LIMITED
Agreement Name	[ARCOFEMI MEDIWHEEL FEMALE AHC CREDIT PAN INDIA OP AGREEMENT]
Package Name	[ARCOFEMI - MEDIWHEEL - FULL BODY HEALTH ANNUAL PLUS CHECK - FEMALE - 2D ECHO - PAN INDIA - FY2324]

"Kindly carry with you relevant documents such as HR issued authorization letter and or appointment confirmation mail and or valid government ID proof and or company ID card and or voucher as per our agreement with your company or sponsor."

Note: Video recording or taking photos inside the clinic premises or during camps is not allowed and would attract legal consequences.

Note: Also once appointment is booked, based on availability of doctors at clinics tests will happen, any pending test will happen based on doctor availability and clinics will be updating the same to customers.

Instructions to be followed for a health check:

1. Please ensure you are on complete fasting for 10-To-12-Hours prior to check.
2. During fasting time do not take any kind of alcohol, cigarettes, tobacco or any other liquids (except Water) in the morning. If any medications taken, pls inform

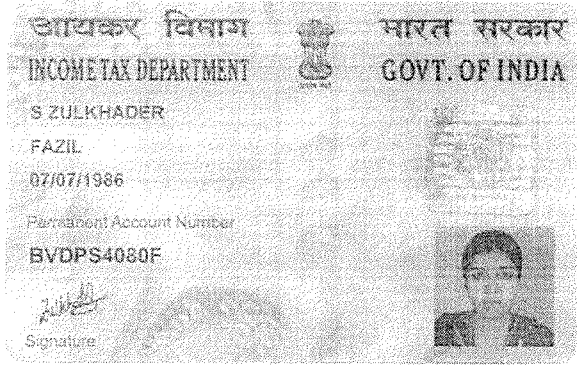



Apollo Clinic

CONSENT FORM

Patient Name: shaik zulkhader Age: 38y
 UHID Number: CTNA-0000154845 Company Name: ARCO

I Mr/Mrs/Ms shaik zulkhader Employee of Bank of Baroda
 (Company) Want to inform you that I am not interested in getting 2DECHO test.
 Tests done which is a part of my routine health check package.

And I claim the above statement in my full consciousness.

Patient Signature: [Signature] Date: 15/11/24.

CERTIFICATE OF MEDICAL FITNESS

This is to certify that I have conducted the clinical examination

of MRS. - Shaik Zulkhadar on 16/11/24

After reviewing the medical history and on clinical examination it has been found that he/she is

	Tick
<ul style="list-style-type: none"> • Medically Fit 	✓
<ul style="list-style-type: none"> • Fit with restrictions/recommendations <p>Though following restrictions have been revealed, in my opinion, these are not impediments to the job.</p> <p style="text-align: right; margin-right: 20px;"><i>low hb</i></p> <p>1..... <i>↑ BP</i></p> <p>2..... <i>low hb</i></p> <p>3.....</p> <p>However the employee should follow the advice/medication that has been communicated to him/her.</p> <p>Review after _____</p>	<div style="font-size: 2em; margin-bottom: 10px;">}</div> <div style="font-size: 2em; margin-bottom: 10px;">}</div> <div style="font-size: 2em; margin-bottom: 10px;">}</div>
<ul style="list-style-type: none"> • Currently Unfit. <p>Review after _____ recommended</p>	
<ul style="list-style-type: none"> • Unfit 	

Dr. Neeravanti Sori
 MBBS, DMCH, DFM
 Reg. No:-TSMC/FMR/14512
 Apollo Family Physician

Dr. Neeravanti Sori
 Medical Officer
 The Apollo Clinic, (Location)

This certificate is not meant for medico-legal purposes

Apollo Health and Lifestyle Limited

(CIN - U85110TG2000PLC046089) Regd. Office: 7-1-617/A, 7th Floor, Imperial Towers, Ameerpet, Hyderabad-500016, Telangana.

APOLLO CLINICS NETWORK

Andhra Pradesh: **Tirupati** (Sankarabadi Circle) **Vizag** (Seethamma Peta)

Telangana: **Hyderabad** (AS Rao Nagar | Chanda Nagar | Jubilee Hills | Kondapur | Nallakunta | Nizampet | SR Nagar | Vanasthalipuram)

Online appointments: www.apolloedoc.in | Online reports: <https://phr.apolloclinic.com> | www.apolloclinic.com

TO BOOK AN APPOINTMENT

1860 500 7788



APOLLO MEDICAL CENTER

PHYSICAL EXAMINATION FORM

DATE: 15/11/24

NAME: Mrs. Shaik Zuhadan

HEIGHT

160

WEIGHT

86.3

CHEST MEASUREMENT

101

ABDOMEN

99

PULSE

94

BP

140/90

UHID: 154845

AGE: 38/m

BMI

33.7

OUT

90

WAIST

106

HIP

108

THE APOLLO MEDICAL CENTER # 2-20/6/A, KOTHAGUDA X ROADS, NEAR HARSHA TOYOTA SHOWROOM, KONDAPUR, HITECH CITY, HYDERABAD-500032, PH.NO-040-30166600/77, EMAIL : hitechcity@apolloclinics.com



Patient Name : Mrs. SHAIK ZULKHADER
UHID : CTNA.0000154845
Printed On : 15-11-2024 06:22 PM
Department : Cardiology
Referred By : Self
Employer Id : 22E38253

Age : 38Yrs 4Mths 8Days
OP Visit No. : CKONOPV701161
Advised/Pres Doctor : --
Qualification : --
Registration No. : --

DEPARTMENT OF CARDIOLOGY

Observation :-

1. Normal Sinus Rhythm.
2. Heart rate is 94 beats per minutes.
3. No pathological Q wave or ST-T changes seen.
4. Normal P,QRS,T waves and axis.
5. No evidence of chamber, hypertrophy or enlargement seen.

Impression:

NORMAL SINUS RHYTHM.

---End Of The Report---

Dr. VENKATA NEKKANTI RAYUDU
MD, DM
9242AMC
Cardiology

Apollo Health and Lifestyle Limited

(CIN - U85110TG2000PLC046089) Regd. Office: 7-1-617/A, 7th Floor, Imperial Towers, Ameerpet, Hyderabad-500016, Telangana.

APOLLO CLINICS NETWORK

Andhra Pradesh: Tirupati (Sankarambadi Circle) Vizag (Seethamma Peta)

Telangana: Hyderabad (AS Rao Nagar | Chanda Nagar | Jubilee Hills | Kondapur | Nallakunta | Nizampet | SR Nagar | Vanasthalipuram)

Online appointments: www.apolloedoc.in | Online reports: <https://phr.apolloclinic.com> | www.apolloclinic.com

TO BOOK AN APPOINTMENT



1860 500 7788

Mrs shak Zulkhader
ID: 154885

38 Years
Female

Technician:
Ordering Ph:
Referring Ph:
Attending Ph:

15.11.2024 13:20:03
APOLLO MEDICAL CENTRE
HYDERABAD

Location:
Order Number:
Visit:
Indication:
Medication 1:
Medication 2:
Medication 3:

Room:

94 bpm
--/-- mmHg

94 bpm
94/56 mmHg

QRS : 80 ms
QT / QTcbaz : 350 / 437 ms
PR : 156 ms
P : 92 ms
RR / PP : 638 / 638 ms
P / QRS / T : 51 / 64 / 28 degrees

Normal sinus rhythm
Normal ECG

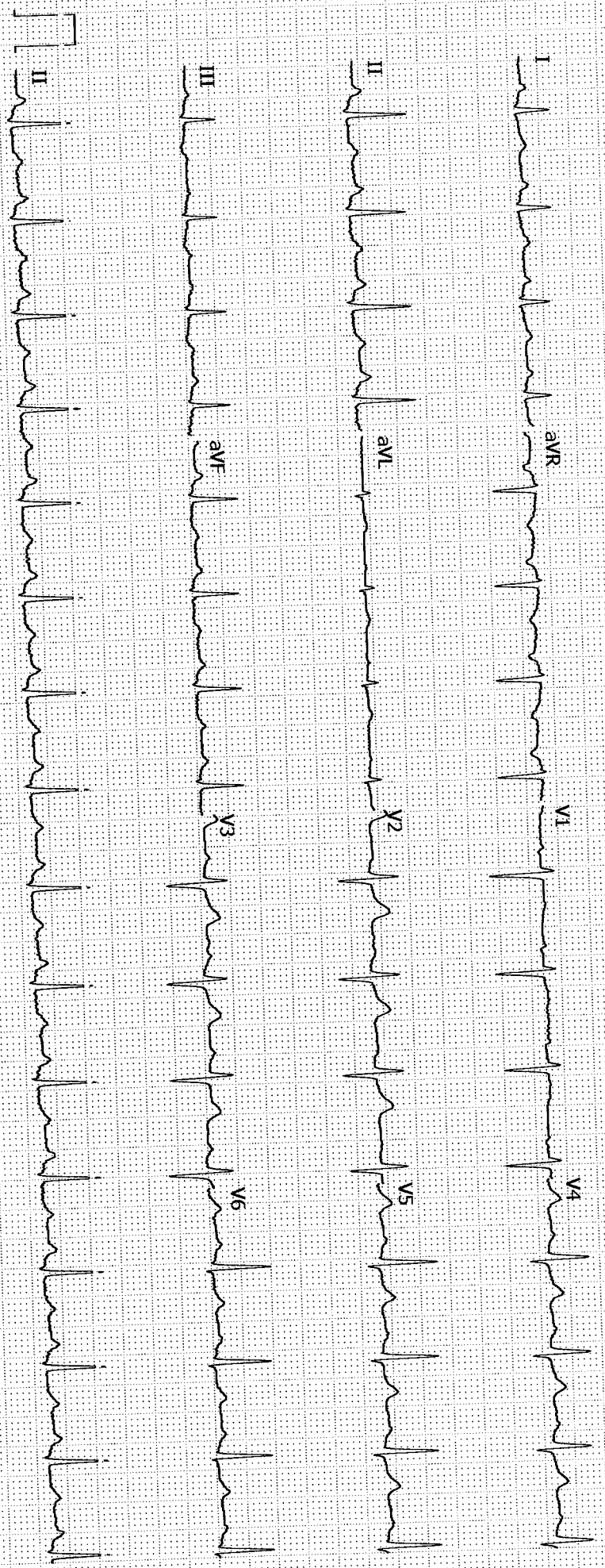

GE MAC2000 1.1 12SL™ V241 25 mm/s 10 mm/mV ADS 0.56-40 Hz 50 Hz Unconfirmed 4x2.5x3_25_R1 1/1

GLASS PRESCRIPTION

DATE: 13/11/24

UHID: - 134446

PATIENT NAME: Mrs. Shaik Zubekhadu

- 8892847533
AGE/ GENDER:
38/F

	UAVA	SPH	CYL	AXIS	ADD	BCVA
OD	6/6					N6
OS	6/6	plano		plano	2.	N6

COLOR VISION :

Co-normal

INSTRUCTIONS:

* B702 - normal

* Single view - Single

SIGNATURE

