

**DEPARTMENT OF LABORATORY MEDICINE**

|                                |  |
|--------------------------------|--|
| Patient Name : Mrs. ARUNA H    | Order No : 1000099457                  |
| UHID : UHJA24006715            | Registered On : 17/10/2024 08:56:06 AM |
| Age/Sex : 41/Years Female      | Collected On : 17/10/2024 09:21:48 AM  |
| Ward / Bed No :                | Reported On : 17/10/2024 12:45:23 PM   |
| Reference : Dr. Ashmitha Padma | Bill No : OPBJA240009211               |
| Station : Corp                 | Mobile No : 9742819884                 |
| Payer Name : Mediwheel         | Report Status : Final Report           |

| Test Name | Result | Unit | Bio. Ref. Interval |
|-----------|--------|------|--------------------|
|-----------|--------|------|--------------------|

**BIOCHEMISTRY**

|  |    |       |  |
|--|----|-------|--|
| <b>FASTING GLUCOSE</b><br>(Method: Hexokinase) | 93 | mg/dL | ADA Guidelines<br>< 100 mg/dl - Normal<br>100 to 125 mg/dl - Prediabetes<br>≥ 126 mg/dl - Diabetes |
|--|----|-------|--|

|  |     |       |        |
|--|-----|-------|--------|
| <b>POST PRANDIAL GLUCOSE</b><br>(Method: Hexokinase) | 117 | mg/dL | 70-140 |
|--|-----|-------|--------|

**GLYCOSYLATED HAEMOGLOBIN (HBA1C)** Sample: Whole blood (EDTA)

|                         |     |   |   |
|-------------------------|-----|---|---|
| HBA1C<br>(Method: HPLC) | 4.9 | % | ADA Guidelines<br>< 5.7% - Normal<br>5.7 to 6.4% - Prediabetes<br>≥ 6.5% - Diabetes |
|-------------------------|-----|---|---|

|   |    |       |  |
|---|----|-------|--|
| Estimated Average Glucose (eAG)<br>(Method: Calculated) | 94 | mg/dL |  |
|---|----|-------|--|

**THYROID PROFILE (TOTAL T3, TOTAL T4 & TSH)** Sample: Serum

|                           |      |       |           |
|---------------------------|------|-------|-----------|
| TOTAL T3<br>(Method:CLIA) | 0.73 | ng/mL | 0.87-1.78 |
|---------------------------|------|-------|-----------|

|                           |       |       |          |
|---------------------------|-------|-------|----------|
| TOTAL T4<br>(Method:CLIA) | 10.24 | µg/dL | 5.1-14.1 |
|---------------------------|-------|-------|----------|

|   |      |        |  |
|---|------|--------|--|
| THYROID STIMULATING HORMONE (TSH)<br>(Method:CLIA: Ultra-sensitive) | 9.03 | µIU/mL | 0.34 - 5.60 µIU/mL (Non Pregnant)<br>0.3 - 4.5 µIU/mL (I trimester)<br>0.5 - 5.2 µIU/mL (II & III trimester) |
|---|------|--------|--|

**LIPID PROFILE** Sample: Serum

|  |     |       |  |
|--|-----|-------|--|
| TOTAL CHOLESTEROL<br>(Method:CHOD-POD) | 177 | mg/dL | ATP III Guidelines<br>< 200 - Desirable<br>200-239 - Borderline high<br>≥ 240 - High |
|--|-----|-------|--|

|   |     |       |  |
|---|-----|-------|--|
| TRIGLYCERIDES<br>(Method:Enzymatic GPO-POD) | 120 | mg/dL | < 150 - Normal<br>150-199 - Borderline High<br>200-499 - High<br>≥ 500 - Very High |
|---|-----|-------|--|

|  |      |       |                           |
|--|------|-------|---------------------------|
| HDL CHOLESTEROL<br>(Method:ENZYMATIC METHOD) | 41.5 | mg/dL | < 40 - Low<br>≥ 60 - High |
|--|------|-------|---------------------------|

**DEPARTMENT OF LABORATORY MEDICINE**

|                                |  |
|--------------------------------|--|
| Patient Name : Mrs. ARUNA H    | Order No : 1000099457                  |
| UHID : UHJA24006715            | Registered On : 17/10/2024 08:56:06 AM |
| Age/Sex : 41/Years Female      | Collected On : 17/10/2024 09:21:48 AM  |
| Ward / Bed No :                | Reported On : 17/10/2024 12:45:23 PM   |
| Reference : Dr. Ashmitha Padma | Bill No : OPBJA240009211               |
| Station : Corp                 | Mobile No : 9742819884                 |
| Payer Name : Mediwheel         | Report Status : Final Report           |

| Test Name   | Result        | Unit  | Bio. Ref. Interval   |
|---|---------------|-------|--|
| LDL CHOLESTEROL<br>(Method: Calculated)                   | <b>111.50</b> | mg/dL | <100 - Optimal<br>100-129 - Near or above optimal<br>130-159 - Borderline high<br>160-189 - High<br>≥190 - Very high |
| VLDL CHOLESTEROL<br>(Method: Calculated)                  | 24.00         | mg/dL | < 30   |
| TOTAL CHOLESTEROL : HDL RATIO<br>(Method: Calculated)     | 4.27          |       | Low Risk: 3.3 - 4.4<br>Average Risk: 4.5 - 7.1<br>Moderate Risk: 7.2 - 11.0  |
| LDL/HDL CHOLESTEROL RATIO<br>(Method: Calculated)         | <b>2.69</b>   |       | < 2.5 Optimal  |
| NON HDL CHOLESTEROL<br>(Method: Calculated)               | <b>135.50</b> | mg/dL | < 130  |
| <b>URIC ACID</b><br>(Method:Uricase - POD(Enzymatic))     | 4.7           | mg/dL | 2.6-6.0  |
| <b>LIVER FUNCTION TEST</b>                                |               |       |  |
| Sample: Serum   |               |       |  |
| TOTAL BILIRUBIN<br>(Method:Dichlorophenyl Diazotization)  | 0.50          | mg/dL | 0.3-1.2  |
| DIRECT BILIRUBIN<br>(Method:Dichlorophenyl Diazotization) | 0.09          | mg/dL | 0.0-0.2  |
| INDIRECT BILIRUBIN<br>(Method: Calculated)                | 0.41          | mg/dL | 0.2-1.0  |
| TOTAL PROTEIN<br>(Method:BIURET)                          | 7.5           | g/dL  | 6.6-8.3  |
| ALBUMIN<br>(Method:BCG)                                   | 4.19          | g/dL  | 3.5-5.2  |
| GLOBULIN<br>(Method: Calculated)                          | 3.31          | g/dL  | 2.3-3.5  |
| AG RATIO<br>(Method: Calculated)                          | 1.27          |       | 2:1  |
| SERUM SGOT<br>(Method:IFCC without P5P)                   | 19            | U/L   | < 35   |

**DEPARTMENT OF LABORATORY MEDICINE**

|                                |  |
|--------------------------------|--|
| Patient Name : Mrs. ARUNA H    | Order No : 1000099457                  |
| UHID : UHJA24006715            | Registered On : 17/10/2024 08:56:06 AM |
| Age/Sex : 41/Years Female      | Collected On : 17/10/2024 09:21:48 AM  |
| Ward / Bed No :                | Reported On : 17/10/2024 12:45:23 PM   |
| Reference : Dr. Ashmitha Padma | Bill No : OPBJA240009211               |
| Station : Corp                 | Mobile No : 9742819884                 |
| Payer Name : Mediwheel         | Report Status : Final Report           |

| Test Name  | Result | Unit  | Bio. Ref. Interval |
|--|--------|-------|--------------------|
| SERUM SGPT<br>(Method:IFCC without P5P)                    | 6      | U/L   | < 35               |
| ALKALINE PHOSPHATASE, SERUM<br>(Method:PNPP AMP Buffer)    | 71     | U/L   | 46-122             |
| GGT<br>(Method:IFCC)                                       | 13     | U/L   | < 38               |
| <b>UREA</b><br>(Method:Urease GLDH - Kinetic)              | 18.3   | mg/dL | 17-43              |
| <b>BUN/CREATININE RATIO</b>                                |        |       |                    |
| BLOOD UREA NITROGEN(BUN)<br>(Method:Urease GLDH - Kinetic) | 9      | mg/dL | 7.93-20.07         |
| CREATININE<br>(Method:Modified Jaffe, Kinetic)             | 0.63   | mg/dL | 0.6-1.1            |
| BUN/CRE-RATIO<br>(Method: Calculated)                      | 14.2   |       | 12-20 : 1          |

Sample: Serum

**Dr. Varsha Shree R**  
M.D(Pathology)  
CONSULTANT PATHOLOGIST  
KMC No : 103567

**DEPARTMENT OF LABORATORY MEDICINE**

|                                |  |
|--------------------------------|--|
| Patient Name : Mrs. ARUNA H    | Order No : 1000099457                  |
| UHID : UHJA24006715            | Registered On : 17/10/2024 08:56:06 AM |
| Age/Sex : 41/Years Female      | Collected On : 17/10/2024 09:21:48 AM  |
| Ward / Bed No :                | Reported On : 17/10/2024 12:45:23 PM   |
| Reference : Dr. Ashmitha Padma | Bill No : OPBJA240009211               |
| Station : Corp                 | Mobile No : 9742819884                 |
| Payer Name : Mediwheel         | Report Status : Final Report           |

| Test Name | Result | Unit | Bio. Ref. Interval |
|-----------|--------|------|--------------------|
|-----------|--------|------|--------------------|

**HAEMATOLOGY**

**COMPLETE BLOOD COUNT(CBC)**

Sample: Whole blood (EDTA)

|   |              |             |            |
|---|--------------|-------------|------------|
| HAEMOGLOBIN<br>(Method:Photometric Measurement: Oxyhemoglobin method) | <b>11.04</b> | g/dL        | 12-16      |
| PACKED CELL VOLUME/HEMATOCRIT (PCV/HCT)<br>(Method: Calculated)       | <b>33.9</b>  | %           | 37-47      |
| TOTAL WBC COUNT (TLC)<br>(Method:Coulter Principle)                   | <b>5070</b>  | Cells/Cum   | 4000-11000 |
| <b>DIFFERENTIAL COUNT</b>   |              |             |            |
| NEUTROPHILS<br>(Method:Optical/Impedance)                             | <b>63.98</b> | %           | 40-75      |
| LYMPHOCYTES<br>(Method:Optical/Impedance)                             | <b>28.40</b> | %           | 20-45      |
| EOSINOPHILS<br>(Method:Optical/Impedance)                             | <b>1.15</b>  | %           | 0-6        |
| MONOCYTES<br>(Method:Optical/Impedance)                               | <b>5.72</b>  | %           | 2-10       |
| BASOPHILS<br>(Method:Optical/Impedance)                               | <b>0.75</b>  | %           | 0-2        |
| RED BLOOD CORPUSCLES(RBC)<br>(Method:Coulter Principle)               | <b>3.78</b>  | million/cum | 4.0-5.2    |
| MCV<br>(Method:Derived from RBC Histogram)                            | <b>89.8</b>  | fL          | 78-100     |
| MCH<br>(Method: Calculated)   | <b>29.2</b>  | pg          | 27-31      |
| MCHC<br>(Method: Calculated)  | <b>32.6</b>  | g/dL        | 31-37      |
| RDW - CV<br>(Method: Calculated)                                      | <b>13.4</b>  | %           | 11.5-14.5  |
| PLATELET COUNT<br>(Method:Electrical Impedance)                       | <b>3.23</b>  | Lakhs/Cum   | 1.5-4.5    |

**DEPARTMENT OF LABORATORY MEDICINE**

|                                |  |
|--------------------------------|--|
| Patient Name : Mrs. ARUNA H    | Order No : 1000099457                  |
| UHID : UHJA24006715            | Registered On : 17/10/2024 08:56:06 AM |
| Age/Sex : 41/Years Female      | Collected On : 17/10/2024 09:21:48 AM  |
| Ward / Bed No :                | Reported On : 17/10/2024 12:45:23 PM   |
| Reference : Dr. Ashmitha Padma | Bill No : OPBJA240009211               |
| Station : Corp                 | Mobile No : 9742819884                 |
| Payer Name : Mediwheel         | Report Status : Final Report           |

| Test Name  | Result      | Unit      | Bio. Ref. Interval |
|--|-------------|-----------|--------------------|
| MEAN PLATELET VOLUME(MPV)<br><small>(Method:Derived from PLT Histogram)</small>                  | <b>7.65</b> | fl        | 9-13               |
| PLATELET DISTRIBUTION WIDTH (PDW)<br><small>(Method: Calculated)</small>                         | <b>19.8</b> | fl        | 9-19               |
| ABSOLUTE NEUTROPHIL COUNT (ANC)<br><small>(Method: Calculated)</small>                           | 3240        | Cells/Cum | 1500-7500          |
| ABSOLUTE EOSINOPHIL COUNT (AEC)<br><small>(Method: Calculated)</small>                           | 60          | Cells/Cum | 40-440             |
| ABSOLUTE LYMPHOCYTE COUNT (ALC)<br><small>(Method: Calculated)</small>                           | 1440        | Cells/Cum | 1000-4000          |
| ABSOLUTE MONOCYTE COUNT (AMC)<br><small>(Method: Calculated)</small>                             | 290         | Cells/Cum | 200-1000           |
| ABSOLUTE BASOPHIL COUNT (ABC)<br><small>(Method: Calculated)</small>                             | 40          | Cells/Cum | 20-100             |
| <b>ERYTHROCYTE SEDIMENTATION RATE(ESR)</b><br><small>(Method:Modified Westergren Method)</small> | <b>25</b>   | mm/hour   | 1-20               |

**BLOOD GROUPING & RH TYPING**

Sample: Whole blood (EDTA)

|   |          |
|---|----------|
| ABO Group<br><small>(Method:Agglutination Method)</small> | B        |
| Rh Factor<br><small>(Method:Agglutination Method)</small> | Positive |

Interpretation Notes

Note: Both forward and reverse grouping performed

**Dr. Varsha Shree R**  
M.D(Pathology)  
CONSULTANT PATHOLOGIST  
KMC No : 103567

**DEPARTMENT OF LABORATORY MEDICINE**

|                                |  |
|--------------------------------|--|
| Patient Name : Mrs. ARUNA H    | Order No : 1000099457                  |
| UHID : UHJA24006715            | Registered On : 17/10/2024 08:56:06 AM |
| Age/Sex : 41/Years Female      | Collected On : 17/10/2024 09:21:48 AM  |
| Ward / Bed No :                | Reported On : 17/10/2024 12:45:23 PM   |
| Reference : Dr. Ashmitha Padma | Bill No : OPBJA240009211               |
| Station : Corp                 | Mobile No : 9742819884                 |
| Payer Name : Mediwheel         | Report Status : Final Report           |

| Test Name | Result | Unit | Bio. Ref. Interval |
|-----------|--------|------|--------------------|
|-----------|--------|------|--------------------|

**CLINICAL PATHOLOGY**

**URINE EXAMINATION, ROUTINE  
PHYSICAL EXAMINATION**

Sample: Urine

|                  |             |    |             |
|------------------|-------------|----|-------------|
| VOLUME           | 20          | mL |             |
| COLOUR           | Pale Yellow |    |             |
| APPEARANCE       | Clear       |    |             |
| PH               | 5.5         |    | 5.0-8.0     |
| SPECIFIC GRAVITY | 1.025       |    | 1.005-1.030 |

**CHEMICAL EXAMINATION**

|  |          |  |          |
|--|----------|--|----------|
| PROTEIN<br>(Method:Protein Error of pH Indicator)              | Absent   |  | Absent   |
| GLUCOSE<br>(Method:GOD-POD)                                    | Absent   |  | Absent   |
| KETONE BODIES<br>(Method:Nitroprusside method/ Rothera's test) | Absent   |  | Absent   |
| BILIRUBIN<br>(Method:DIAZO/FOUCHET'S TEST )                    | Negative |  | Negative |
| BILE SALT<br>(Method:Hay's sulfur test)                        | Absent   |  | Absent   |
| NITRITE<br>(Method:Griess method)                              | Negative |  | Negative |
| UROBILINOGEN<br>(Method:Azo coupling method)                   | Normal   |  |          |
| LEUKOCYTE ESTERASE<br>(Method:Leukocyte Esterase activity)     | Negative |  | Negative |
| BLOOD<br>(Method:Peroxidase Reaction)                          | Negative |  | Negative |

**MICROSCOPIC EXAMINATION**

**DEPARTMENT OF LABORATORY MEDICINE**

|                                |  |
|--------------------------------|--|
| Patient Name : Mrs. ARUNA H    | Order No : 1000099457                  |
| UHID : UHJA24006715            | Registered On : 17/10/2024 08:56:06 AM |
| Age/Sex : 41/Years Female      | Collected On : 17/10/2024 09:21:48 AM  |
| Ward / Bed No :                | Reported On : 17/10/2024 12:45:23 PM   |
| Reference : Dr. Ashmitha Padma | Bill No : OPBJA240009211               |
| Station : Corp                 | Mobile No : 9742819884                 |
| Payer Name : Mediwheel         | Report Status : Final Report           |

| Test Name                                       | Result | Unit | Bio. Ref. Interval |
|---|--------|------|--------------------|
| EPITHELIAL CELLS                                | 0-2    | /HPF | 0-5                |
| PUS CELLS                                       | 2-4    | /HPF | 0-5                |
| RBCs  | Nil    | /HPF | 0-2                |
| CASTS   | Nil    | /LPF |                    |
| CRYSTALS  | Nil    |      |                    |
| OTHERS  | Nil    |      |                    |
| <b>URINE SUGAR, FASTING</b><br>(Method:GOD-POD) | Absent |      |                    |
| <b>URINE SUGAR (POST PRANDIAL)</b>              | Absent |      |                    |

Verified By  
G Mahesh kumar

---End of Report---

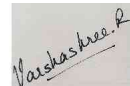

**Dr. Varsha Shree R**  
M.D(Pathology)  
CONSULTANT PATHOLOGIST  
KMC No : 103567



NABH



No.1



**UNITED HOSPITAL**  
Care Par Excellence  
Jayanagar, Bangalore

**Out Patient Record**

Patient Name : Mrs. ARUNA H  
Age / Sex : 41 Years / Female  
Spouse / Father Name :  
Address : , Bengaluru Urban, Karnataka, INDIA.

UHID : UHJA24006715  
OP NO/Reg Dt : 17-10-2024 08:56 AM  
Department :  
Referred By :  
Consultant : Dr. Ashmitha Padma MBBS, MD  
(GENERAL MEDICINE), PGDCC, FEM  
KMC No. : 02M1087

**Complaints / Findings / Observations :**

Hypothy - i. *Eltroxin* *1HA cm*  
*Chylochom* *50.4 kg*  
*12.5* *BP - 102/75*  
*PR - 80 bpm*  
*SpO2 - 98%*

**Investigations:**

TSH - 9.03

**Treatment / Care of Plan / Provisional Diagnosis :**

Repeat TSH / FT<sub>2</sub> / FT<sub>4</sub>  
after 6 wks.

*Rx*

**Follow Up Advice :**

*1 tab. Eltroxin 75mcg*

*1 - 0 - 0*

*Empty Stomach.*

Signature of the Doctor

UNITED HOSPITAL (A Unit of United Brothers Healthcare Services Private Limited)

**United Hospital**  
No.110 (30), Madhavan Park Circle, 10th Main Rd,  
3rd Block Jayanagar, Bangalore - 560 011

T: 080 4566 6666

E: appointments@unitedhospital.in  
W: www.unitedhospitals.com



DEPARTMENT OF RADIO DIAGNOSIS

|      |          |             |              |
|------|----------|-------------|--------------|
| Name | Aruna H  | Date        | 17/10/24     |
| Age  | 41 years | Hospital ID | UHJA24006715 |
| Sex  | Female   | Ref.        | Health check |

**ULTRASOUND ABDOMEN AND PELVIS**

**FINDINGS:**

**Liver** is normal in size and echopattern. No intra or extra hepatic biliary duct dilatation. No focal lesions. **Portal vein** is normal in caliber. **CBD** is not dilated.

**Gall bladder** is normal without evidence of calculi, wall thickening or pericholecystic fluid.

**Pancreas** - Visualized part of the pancreatic head and body appears normal in size, contour and echogenicity. Rest of the pancreas is obscured by bowel gas.

**Spleen** is normal in size, shape, contour and echopattern. No evidence of mass or focal lesions.

**Right Kidney** is normal in size (8.4 x 3.4 cms), position, shape and echopattern. Corticomedullary differentiation is maintained. No evidence of calculi or hydronephrosis.

**Left Kidney** is normal in size (9.0 x 3.8 cms), position, shape and echopattern. Corticomedullary differentiation is maintained. No evidence of calculi or hydronephrosis.

**Retroperitoneum**- Visualized aorta appeared normal. No obvious enlarged para-aortic nodes.

**Urinary Bladder** is over distended, normal in contour and wall thickness. No evidence of calculi.

**Uterus** is anteverted and normal in size, measures 7.5 x 5.5 x 3.3 cms. Myometrial and endometrial echoes are normal. Endometrium measures 3.8 mm.

**Right ovary** is normal in size and echopattern, measures 2.4 cc.

**Left ovary** is normal in size and echopattern, measures 2.3 cc.

**Both adnexa:** Normal. No mass is seen.

There is no ascites or pleural effusion. Appendix could not be localized. No RIF probe tenderness.

**IMPRESSION:**

- No definite sonological abnormality detected.



Dr. Elluru Santosh Kumar  
Consultant Radiologist

UNITED HOSPITAL (A Unit of United Brothers Healthcare Services Private Limited)



Name: Aruna

Gly

Dr. Yoga Lakshmi SK  
M.B.B.S., M.S. OBG, F.M.A.S  
Consultant, Obstetrician and  
Gynaecologist, Laparoscopic and  
IVF Specialist  
KMC Reg. No. 80324

Gynaecology

10/0/4

Low birth wt

BA-102/x5  
DA-803

1st/2nd Trg

No 1st, 2nd, 3rd

Pi 4  
M1 and

on 1st, 2nd, 3rd  
Hf. long  
Sish-Stomach

Cholesterol  
open

Pln - 8th

Wt - 4.4  
Pnc 2 rpl.

other det

Rpl-8th

Adh

Ma level of pgs



|                |              |              |              |
|----------------|--------------|--------------|--------------|
| PATIENT NAME : | Mrs. ARUNA H | DATE :       | 17/10/24     |
| AGE :          | 41 YEARS     | GENDER :     | FEMALE       |
| REF BY :       | CMO          | PATIENT ID : | 24006716     |
|                |              | OP/ IP :     | HEALTH CHECK |

**2D- ECHOCARDIOGRAPHY  
M- MODE AND DOPPLER MEASUREMENTS**

| (cm)               | (cm)                  | (cm/sec)                     |           |
|--------------------|-----------------------|------------------------------|-----------|
| AO : 2.4 (2.5-3.7) | LVIDD : 4.1 (3.5-5.5) | MV EV: 0.9                   | AV: 0.7   |
| LA : 3.3 (1.9-4.0) | LVIDS : 2.5 (2.4-4.2) | AV : 1.0                     |           |
| RA : 1.9 (<4.4)    | IVSD : 0.9 (0.6-1.1)  | PV : 0.9                     |           |
| RV : 1.8 (<3.5)    | IVSS : 0.8 (0.9-1.2)  | TV EV : ----                 | AV : ---- |
| TAPSE : 1.7 (>1.6) | LVPWD : 0.7 (0.6-1.1) | Diastolic Function : NO LVDD |           |
|                    | LVPWS : 0.9 (0.9-1.2) |                              |           |
|                    | EF : 60%              |                              |           |

**DESCRIPTIVE FINDINGS**

|                      |                             |
|----------------------|-----------------------------|
| Left Ventricle       | : NORMAL                    |
| Right Ventricle      | : NORMAL                    |
| Left Atrium          | : NORMAL                    |
| Right Atrium         | : NORMAL                    |
| Wall motion analysis | : NO RWMA                   |
| Mitral Valve         | : NORMAL                    |
| Aortic Valve         | : NORMAL                    |
| Tricuspid Valve      | : NORMAL                    |
| Pulmonary Valve      | : NORMAL                    |
| IAS                  | : INTACT                    |
| IVS                  | : INTACT                    |
| Pericardium          | : NORMAL                    |
| Other Findings       | : IVC NORMAL AND COLLAPSING |

**IMPRESSION:**

NORMAL CHAMBER DIMENSIONS  
 NORMAL LV SYSTOLIC FUNCTION EF : 60%  
 NORMAL LV DIASTOLIC FUNCTION  
 NO PULMONARY ARTERY HYPERTENSION  
 NO REGIONAL WALL MOTION ABNORMALITIES  
 NO CLOTS/ PERICARDIAL EFFUSION /VEGETATION

*(Signature)*  
**DR. RAHUL S PATIL**  
 CONSULTANT CARDIOLOGIST

**UNITED HOSPITAL** (A Unit of United Brothers Healthcare Services Private Limited)

United Hospital  
 10 (30), Madhavan Park Circle, 10th Main Rd,  
 Block Jayanagar, Bangalore - 560 011

T: 080 4566 6666

E: appointments@unitedhospital.in  
 W: www.unitedhospitals.com

professional  
contact the  
bowel contin  
tents,  
um and  
at the time  
when  
only. If  
evaluation  
ping, micro  
dure. Image  
clinically  
not detect soft  
ones.  
galuru city

Sex: M

Birth date: / /

kg

cm

male

Indication:

Symptoms:

History:

Heart rate

R int

RS dur

T/QTc(E) int

VQRS/T axis

V5/SV1 amp

V5+SV1 amp

72 bpm

160 ms

78 ms

374/399 ms

50/70/43 ms

1.61/0.75 mV

2.36 mV

10 mm/mV 25 mm/s

Filter: H50 D 35 Hz

10 mm/mV

Unconfirmed Report

Reviewed by:

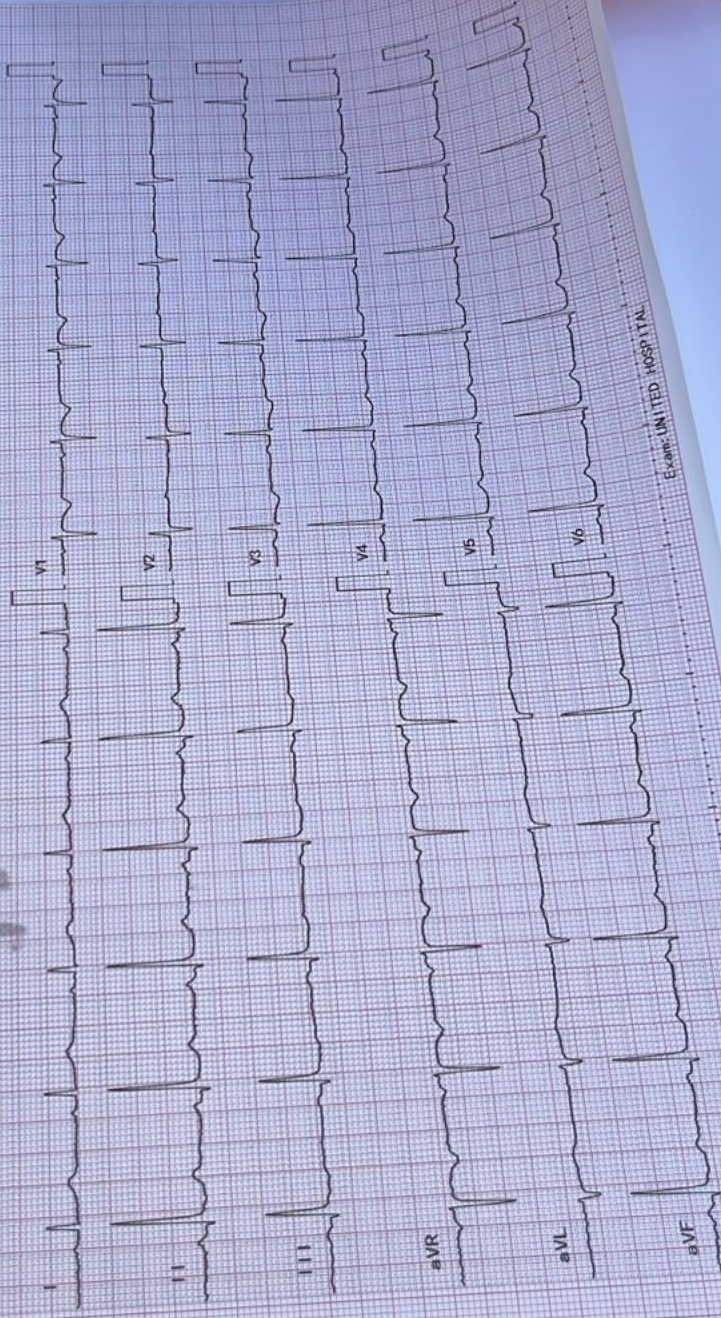

Exam: UNITED HOSPITAL

Dept.: 03-06 07-01

2350K



DEPARTMENT OF RADIODIAGNOSIS

|      |          |             |              |
|------|----------|-------------|--------------|
| Name | Aruna H  | Date        | 17/10/24     |
| Age  | 41 years | Hospital ID | UHJA24006715 |
| Sex  | Female   | Ref.        | Health check |

BILATERAL SONOMAMMOGRAPHY

FINDINGS:

- Skin and subcutaneous fat of bilateral breasts appear normal.
- Heterogeneous background echotexture is seen in both breasts.
- No focal solid / cystic lesions seen.
- Ducts appear normal.
- No significant lymphnodes noted in bilateral axilla.

IMPRESSION:

- No significant abnormality detected in this study.

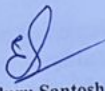
  
Dr. Elluru Santosh Kumar  
Consultant Radiologist