

Mediwheel
...Your wellness partner

Arcofemi Healthcare Pvt Ltd

(Formerly known as Arcofemi Healthcare Ltd)

F-701A, Lado Sarai, Mehrauli, New Delhi - 110030

Email: wellness@mediwheel.in, Website: www.mediwheel.in

Tel: +91-11-41195959, Fax: +91-11-29523020

CIN: U24240DL2011PTC216307

MEDICAL FITNESS CERTIFICATE

(To be signed by a registered medical practitioner holding a Medical degree)

This is to certify that Mr. Ankit Singh aged, 28yr. Based on the examination, I certify that he is in good dental and physical health and it is free from any physical defects such as deafness, color blindness, and any chronic or contagious diseases.

Place: Jaipur

Date: 17/10/2024

Dr. Nitosh Kumar
MBBS :
BCMR 47092
Nitosh

Name & Signature of

Medical officer



भारत सरकार

GOVERNMENT OF INDIA



अंकित सिंह

Ankit Singh

जन्म तारीख/DOB:15/07/1996

पुरुष Male



8776 8536 5545

आधार - आम आदमी का अधिकार



भारतीय विशिष्ट पहचान प्राधिकरण
UNIQUE IDENTIFICATION AUTHORITY OF INDIA

पता:

S/O बलवान सिंह, सी-550, श्री गोविन्द नगर 11, निवारु
रोड, वैध जी का चौराहा, झोतवारा, जयपुर,
राजस्थान - 302012

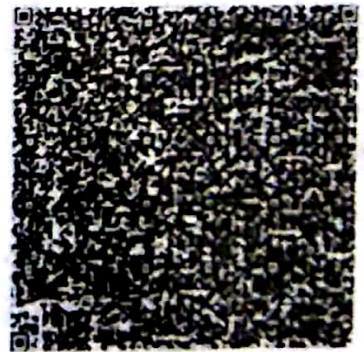

Address

S/O Balwan Singh c-550 shree govind nagar
11 niwaru road vaidh ji ka chauraha Jhotwara
Jhotwara Jaipur Rajasthan - 302012



1947



help@uidai.gov.in

WWW

www.uidai.gov.in

P.O. Box No. 1947,
Bengaluru-560 001



 **GPS Map Camera**

Jaipur, Rajasthan, India

G49, Vidhyadhar Enclave II, near Cinestar, Sector 2, Central Spine, Vidyadhar Nagar,
Jaipur, Rajasthan 302023, India

Lat 26.964583°

Long 75.782568°

17/10/24 10:58 AM GMT +05:30



Google

भारत सरकार

GOVERNMENT OF INDIA

अंकित सिंह

Ankit Singh

जन्म तारीख/DOB:15/07/1996

पुरुष Male

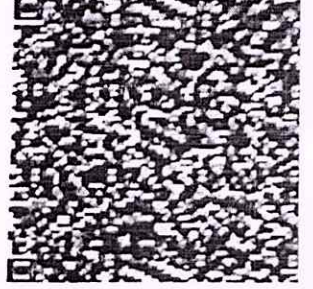

~~8776 8536 5545~~

आधार - आम आदमी का अधिकार



भारतीय विशिष्ट पहचान प्राधिकरण
UNIQUE IDENTIFICATION AUTHORITY OF INDIA

पता:

S/O बलवान सिंह, सी-550, श्री गोविन्द नगर 11, निवारु
रोड, वैध जी का चौराहा, झोतवारा, जयपुर,
राजस्थान - 302012

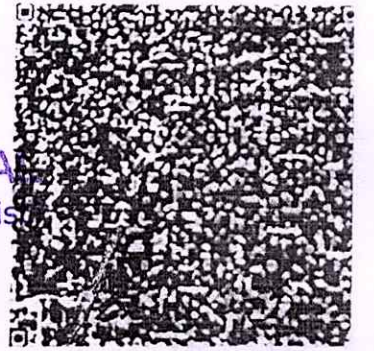

Dr. PIYUSH GOYA
MBBS, DMRD (Radiologist)
RMC No.-037041

Address

S/O Balwan Singh c-550 shree govind nagar
11 niwaru road vaidh ji ka chauraha Jhotwara
Jhotwara Jaipur Rajasthan - 302012



1947



help@uidai.gov.in

WWW

www.uidai.gov.in

P.O. Box No. 1947,
Bengaluru-560 001



P3 HEALTH SOLUTIONS LLP

📍 B-14, Vidhyadhar Nagar Enclave-II, Near Axis Bank
Central Spine, Vidhyadhar Nagar, Jaipur-302 023

☎ +91 141 4824885 ✉ maxcarediagnostics1@gmail.com



General Physical Examination

Date of Examination: 17/10/2024

Name: ANKIT SINGH Age: 28yrs DOB: 15/07/1996 Sex: Male

Referred By: JM FINANCE

Photo ID: AADHAR CARD ID #: 5545

Ht: 165 (cm)

Wt: 71 (Kg)

Chest (Expiration): 87 (cm)

Abdomen Circumference: 84 (cm)

Blood Pressure: 120/80 mm Hg

PR: 78 / min

RR: 18 / min

Temp: Afebrile

BMI 26.1

Eye Examination:

RE] 6/6, N16, NCB
LE] 6/6, N16, NCB

Other:

NO

On examination he/she appears physically and mentally fit: Yes / No

Signature Of Examinee :

Name of Examinee:

ANKIT SINGH

Signature Medical Examiner:

Dr. PIYUSH GOYAL
MBBS, DMRD (Radiologist)
RMC No.-037041

Name Medical Examiner:

Dr. Piyush Goyal



P3 HEALTH SOLUTIONS LLP

📍 B-14, Vidhyadhar Nagar Enclave-II, Near Axis Bank
Central Spine, Vidhyadhar Nagar, Jaipur-302 023

📞 +91 141 4824885 ✉ maxcarediagnostics1@gmail.com



Patient ID 12241382 Patient Mob No. 8700845253

Registered On 17/10/2024 10:14:27

NAME Mr. ANKIT SINGH

Collected On 17/10/2024 10:33:11

Age / Sex Male 28 Yrs 3 Mon 4 Days

Authorized On 17/10/2024 17:23:06

Ref. By JM FINANCE

Printed On 17/10/2024 17:23:11

Lab/Hosp Mr.MEDIWHEEL

HAEMOGARAM

Test Name	Value	Unit	Biological Ref Interval
JM FINANCIALS SERVICE LTD			
HAEMOGLOBIN (Hb)	16.4	g/dL	13.0 - 17.0
TOTAL LEUCOCYTE COUNT	8.80	/cumm	4.00 - 10.00
DIFFERENTIAL LEUCOCYTE COUNT			
NEUTROPHIL	72.9	%	40.0 - 80.0
LYMPHOCYTE	22.8	%	20.0 - 40.0
EOSINOPHIL	2.3	%	1.0 - 6.0
MONOCYTE	2.0	%	2.0 - 10.0
BASOPHIL	0.0	%	0.0 - 2.0
TOTAL RED BLOOD CELL COUNT (RBC)	5.10	$\times 10^6/\text{ul}$	4.50 - 5.50
HEMATOCRIT (HCT)	49.40	%	40.00 - 50.00
MEAN CORP VOLUME (MCV)	97.0	fL	83.0 - 101.0
MEAN CORP HB (MCH)	32.2 ^H	pg	27.0 - 32.0
MEAN CORP HB CONC (MCHC)	33.3	g/dL	31.5 - 34.5
PLATELET COUNT	303	$\times 10^3/\text{ul}$	150 - 410
RDW-CV	14.0	%	11.6 - 14.0

Technologist

Page No. 1 of 6

DR.TANU RUNGTA

MD (Pathology)
RMC No. 17226



P3 HEALTH SOLUTIONS LLP

📍 B-14, Vidhyadhar Nagar Enclave-II, Near Axis Bank
Central Spine, Vidhyadhar Nagar, Jaipur-302 023

☎ +91 141 4824885 ✉ maxcarediagnostics1@gmail.com



Patient ID 12241382 Patient Mob No.8700845253

Registered On 17/10/2024 10:14:27

NAME Mr. ANKIT SINGH

Collected On 17/10/2024 10:33:11

Age / Sex Male 28 Yrs 3 Mon 4 Days

Authorized On 17/10/2024 17:23:06

Ref. By JM FINANCE

Printed On 17/10/2024 17:23:11

Lab/Hosp Mr.MEDIWHEEL

HAEMATOLOGY

Test Name	Value	Unit	Biological Ref Interval
-----------	-------	------	-------------------------

Erythrocyte Sedimentation Rate (ESR)

08

mm in 1st hr

00 - 15

Method - Westergreen

The erythrocyte sedimentation rate (ESR or sed rate) is a relatively simple, inexpensive, non-specific test that has been used for many years to help detect inflammation associated with conditions such as infections, cancers, and autoimmune diseases. ESR is said to be a non-specific test because an elevated result often indicates the presence of inflammation but does not tell the health practitioner exactly where the inflammation is in the body or what is causing it. An ESR can be affected by other conditions besides inflammation. For this reason, the ESR is typically used in conjunction with other tests, such as C-reactive protein. ESR is used to help diagnose certain specific inflammatory diseases, including temporal arteritis, systemic vasculitis and polymyalgia rheumatica. (For more on these, read the article on Vasculitis.) A significantly elevated ESR is one of the main test results used to support the diagnosis. This test may also be used to monitor disease activity and response to therapy in both of the above diseases as well as

Technologist

Page No. 2 of 6

DR. TANU RUNGTA

MD (Pathology)

RMC No. 17226



P3 HEALTH SOLUTIONS LLP

📍 B-14, Vidhyadhar Nagar Enclave-II, Near Axis Bank
Central Spine, Vidhyadhar Nagar, Jaipur-302 023

☎ +91 141 4824885 ✉ maxcarediagnostics1@gmail.com



Patient ID 12241382 Patient Mob No.8700845253

Registered On 17/10/2024 10:14:27

NAME Mr. ANKIT SINGH

Age / Sex Male 28 Yrs 3 Mon 4 Days

Ref. By JM FINANCE

Printed On 17/10/2024 17:23:11

Lab/Hosp Mr.MEDIWHEEL

(CBC): Methodology: TLC,DLC Fluorescent Flow cytometry, HB SLS method,TRBC,PCV,PLT Hydrodynamically focused Impedance and MCH,MCV,MCHC,MENTZER INDEX are calculated InstrumentName: Sysmex 6 part fully automatic analyzer XN-L,Japan





P3 HEALTH SOLUTIONS LLP

B-14, Vidhyadhar Nagar Enclave-II, Near Axis Bank
Central Spine, Vidhyadhar Nagar, Jaipur-302 023

+91 141 4824885 maxcarediagnostics1@gmail.com



Patient ID 12241382	Patient Mob No.8700845253	Registered On	17/10/2024 10:14:27
NAME Mr. ANKIT SINGH		Collected On	17/10/2024 10:33:11
Age / Sex	Male 28 Yrs 3 Mon 4 Days	Authorized On	17/10/2024 17:23:06
Ref. By	JM FINANCE	Printed On	17/10/2024 17:23:11
Lab/Hosp	Mr.MEDIWHEEL		

Test Name	Value	Unit	Biological Ref Interval
-----------	-------	------	-------------------------

FASTING BLOOD SUGAR (Plasma) Method - GLUCOSE OXIDASE/PEROXIDASE	121.5 H	mg/dl	70.0 - 115.0
---	---------	-------	--------------

Impaired glucose tolerance (IGT)	111 - 125 mg/dL
Diabetes Mellitus (DM)	> 126 mg/dL

Instrument Name: HORIBA CA60 Interpretation: Elevated glucose levels (hyperglycemia) may occur with diabetes, pancreatic neoplasm, hyperthyroidism and adrenal cortical hyper-function as well as other disorders. Decreased glucose levels (hypoglycemia) may result from excessive insulin therapy or various liver diseases.

BLOOD SUGAR PP (Plasma) Method - GLUCOSE OXIDASE/PEROXIDASE	139.1	mg/dl	70.0 - 140.0
--	-------	-------	--------------

Instrument Name: HORIBA Interpretation: Elevated glucose levels (hyperglycemia) may occur with diabetes, pancreatic neoplasm, hyperthyroidism and adrenal cortical hyper-function as well as other disorders. Decreased glucose levels (hypoglycemia) may result from excessive insulin therapy or various liver diseases.

BLOOD UREA NITROGEN (BUN)	9.9	mg/dl	0.0 - 23.0
SERUM CREATININE Method - JAFFE	0.83	mg/dl	Males : 0.6-1.50 mg/dl Females : 0.6 -1.40 mg/dl
SERUM BILIRUBIN (TOTAL) Method - DIAZOTIZED SULFANILIC	0.60	mg/dl	Infants : 0.2-8.0 mg/dL Adult - Up to - 1.2 mg/dL
SGPT Method - IFCC	119.2 H	U/L	0.0 - 40.0

Technologist

Page No. 4 of 5

DR. TANU RUNGTA
MD (Pathology)
RMC No. 17226



P3 HEALTH SOLUTIONS LLP

📍 B-14, Vidhyadhar Nagar Enclave-II, Near Axis Bank
Central Spine, Vidhyadhar Nagar, Jaipur-302 023

☎ +91 141 4824885 ✉ maxcarediagnostics1@gmail.com



Patient ID **12241382** Patient Mob No.8700845253

Registered On 17/10/2024 10:14:27

NAME **Mr. ANKIT SINGH**

Collected On 17/10/2024 10:33:11

Age / Sex Male 28 Yrs 3 Mon 4 Days

Authorized On 17/10/2024 17:23:06

Ref. By JM FINANCE

Printed On 17/10/2024 17:23:11

Lab/Hosp Mr.MEDIWHEEL

Test Name	Value	Unit	Biological Ref Interval
-----------	-------	------	-------------------------

TEST

BLOOD GROUP ABO

"A" POSITIVE

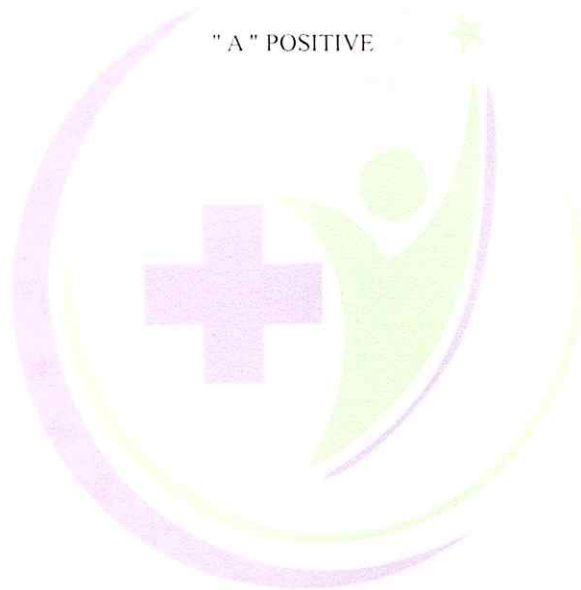

Technologist
Page No. 5 of 6

DR.TANU RUNGTA
MD (Pathology)
RMC No. 17226



P3 HEALTH SOLUTIONS LLP

B-14, Vidhyadhar Nagar Enclave-II, Near Axis Bank
Central Spine, Vidhyadhar Nagar, Jaipur-302 023

+91 141 4824885 maxcarediagnostics1@gmail.com



Patient ID 12241382 Patient Mob No.8700845253

Registered On 17/10/2024 10:14:27

NAME Mr. ANKIT SINGH

Collected On 17/10/2024 10:33:11

Age / Sex Male 28 Yrs 3 Mon 4 Days

Authorized On 17/10/2024 17:23:06

Ref. By JM FINANCE

Printed On 17/10/2024 17:23:11

Lab/Hosp Mr.MEDIWHEEL

Test Name	Value	Unit	Biological Ref Interval
Urine Routine			
<u>PHYSICAL EXAMINATION</u>			
COLOUR	PALF YELLOW		PALF YELLOW
APPEARANCE	Clear		Clear
<u>CHEMICAL EXAMINATION</u>			
REACTION(PH)	7.0		5.0 - 7.5
SPECIFIC GRAVITY	1.015		1.010 - 1.030
PROTEIN	NIL		NIL
SUGAR	NIL		NIL
BILIRUBIN	NEGATIVE		NEGATIVE
UROBILINOGEN	NORMAL		NORMAL
KETONES	NEGATIVE		NEGATIVE
NITRITE	NEGATIVE		NEGATIVE
<u>MICROSCOPY EXAMINATION</u>			
RBC/HPF	NIL	/HPF	NIL
WBC/HPF	2-3	/HPF	2-3
EPITHELIAL CELLS	1-2	/HPF	2-3
CRYSTALS/HPF	ABSENT		ABSENT
CAST/HPF	ABSENT		ABSENT
AMORPHOUS SEDIMENT	ABSENT		ABSENT
BACTERIAL FLORA	ABSENT		ABSENT
YEAST CELL	ABSENT		ABSENT
OTHER	ABSENT		ABSENT

*** End of Report ***

DR.TANU RUNGTA
MD (Pathology)
RMC No. 17226

Technologist

Page No. 5 of 6



P3 HEALTH SOLUTIONS LLP

📍 B-14, Vidhyadhar Nagar Enclave-II, Near Axis Bank
Central Spine, Vidhyadhar Nagar, Jaipur-302 023

☎ +91 141 4824885 ✉ maxcarediagnostics1@gmail.com



NAME:	MR. ANKIT SINGH	AGE	28 YRS/M
REF.BY	JM FINANCE	DATE	17/10/2024

CHEST X RAY (PA VIEW)

Bilateral lung fields appear clear.

Bilateral costo-phrenic angles appear clear.

Cardiothoracic ratio is normal.

Thoracic soft tissue and skeletal system appear unremarkable.

Soft tissue shadows appear normal.

IMPRESSION: No significant abnormality is detected

DR. ROHAN GAUR

M.B.B.S, M.D (Radiodiagnosis)

RMC no. 17887

P.S HEALTH SOLUTION LLP
 3-14 VIDHYADHAR NAGAR, (JAIPUR)
 35484471/Mr. Ankit Singh 28Yrs-7Months/Male Kgs/ Cms BP: ___/___ mmHg HR: 97 bpm
 Ref.: JM FINANCE Test Date: 17-Oct-2024(1:02:58) Notch: 50Hz 0.05Hz - 100Hz 10mm/mV 25mm/Sec

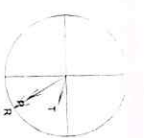

PR Interval: 154 ms
 QRS Duration: 92 ms
 QT/QTc: 401/512ms
 P-QRS-T Axis: 60 - 59 - 16 (Deg)

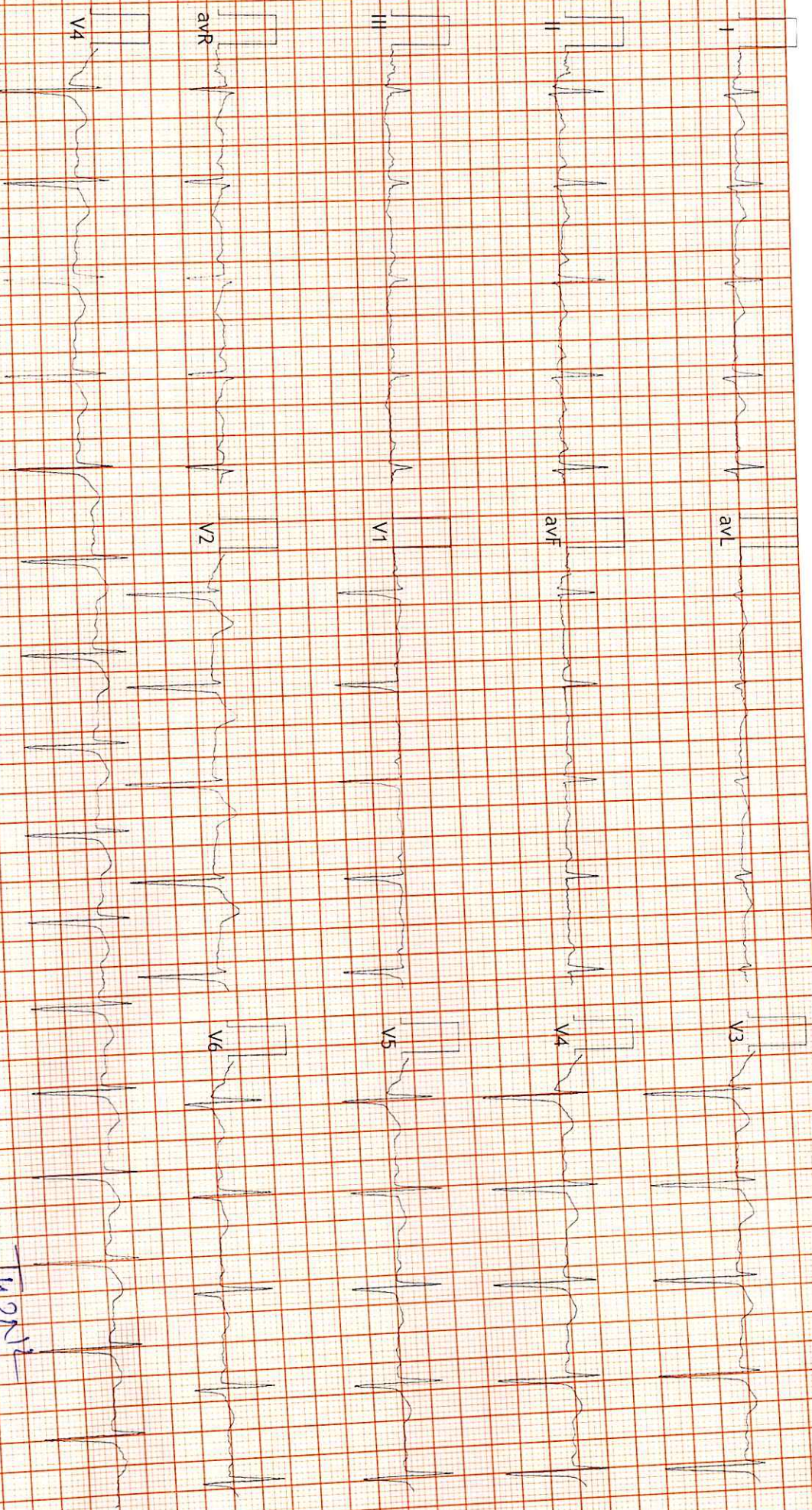

FINDINGS: Normal Sinus Rhythm with Abnormal QTc Interval
 Vent Rate : 97 bpm; PR Interval : 154 ms; QRS Duration: 92 ms; QT/QTc Int: 401/512 ms
 P-QRS-T axis: 60 • 59 • 16 • (Deg)
 Comments :

Normal

TWNT

Dr. Nareesh Kumar Mohanka
 RMO No. 35703
 JIP CHA (K. JESSOR 13)
 E.M. (R)

R

12241382 ANKIT SINGH 28 YRS JM FINANCE M
17.OCT.2024
MAXCARE DIAGNOSTIC (ASSOCIATES OF P3 HEALTH SOLUTIONS LLP)

