

Patient Name : Mr.LAKSHMIPATHI G K	Collected : 26/Oct/2024 09:26AM
Age/Gender : 52 Y 6 M 10 D/M	Received : 26/Oct/2024 11:24AM
UHID/MR No : CIND.0000172817	Reported : 26/Oct/2024 12:35PM
Visit ID : CINDOPV243847	Status : Final Report
Ref Doctor : Self	Sponsor Name : ARCOFEMI HEALTHCARE LIMITED
Emp/Auth/TPA ID : 35ES7663	

DEPARTMENT OF HAEMATOLOGY

ARCOFEMI - MEDIWHEEL - FULL BODY STANDARD PLUS MALE - PAN INDIA - FY2324

Test Name	Result	Unit	Bio. Ref. Interval	Method
HEMOGRAM , WHOLE BLOOD EDTA				
HAEMOGLOBIN	15.9	g/dL	13-17	Spectrophotometer
PCV	47.10	%	40-50	Electronic pulse & Calculation
RBC COUNT	5.29	Million/cu.mm	4.5-5.5	Electrical Impedance
MCV	89	fL	83-101	Calculated
MCH	30	pg	27-32	Calculated
MCHC	33.8	g/dL	31.5-34.5	Calculated
R.D.W	14.2	%	11.6-14	Calculated
TOTAL LEUCOCYTE COUNT (TLC)	7,600	cells/cu.mm	4000-10000	Electrical Impedance
DIFFERENTIAL LEUCOCYTIC COUNT (DLC)				
NEUTROPHILS	49.9	%	40-80	Electrical Impedance
LYMPHOCYTES	36.6	%	20-40	Electrical Impedance
EOSINOPHILS	3.6	%	1-6	Electrical Impedance
MONOCYTES	9.5	%	2-10	Electrical Impedance
BASOPHILS	0.4	%	<1-2	Electrical Impedance
ABSOLUTE LEUCOCYTE COUNT				
NEUTROPHILS	3792.4	Cells/cu.mm	2000-7000	Calculated
LYMPHOCYTES	2781.6	Cells/cu.mm	1000-3000	Calculated
EOSINOPHILS	273.6	Cells/cu.mm	20-500	Calculated
MONOCYTES	722	Cells/cu.mm	200-1000	Calculated
BASOPHILS	30.4	Cells/cu.mm	0-100	Calculated
Neutrophil lymphocyte ratio (NLR)	1.36		0.78- 3.53	Calculated
PLATELET COUNT	235000	cells/cu.mm	150000-410000	Electrical impedance
ERYTHROCYTE SEDIMENTATION RATE (ESR)	18	mm at the end of 1 hour	0-15	Modified Westegren method
PERIPHERAL SMEAR				

RBCs: are normocytic normochromic

WBCs: are normal in total number with normal distribution and morphology.

Dr.Rajalakshmi D
 M.B.B.S,M.D
 Consultant Pathologist

Dr.Vidya Aniket Gore
 M.B.B.S,M.D(Pathology)
 Consultant Pathologist



THIS TEST HAS BEEN PERFORMED AT APOLLO HEALTH

Apollo Health and Lifestyle Limited (CLIA - 1402111250000-01) 150/151M, 152/153/154, 155/156/157, 158/159/160, 161/162/163, 164/165/166, 167/168/169, 170/171/172, 173/174/175, 176/177/178, 179/180/181, 182/183/184, 185/186/187, 188/189/190, 191/192/193, 194/195/196, 197/198/199, 200/201/202, 203/204/205, 206/207/208, 209/210/211, 212/213/214, 215/216/217, 218/219/220, 221/222/223, 224/225/226, 227/228/229, 230/231/232, 233/234/235, 236/237/238, 239/240/241, 242/243/244, 245/246/247, 248/249/250, 251/252/253, 254/255/256, 257/258/259, 260/261/262, 263/264/265, 266/267/268, 269/270/271, 272/273/274, 275/276/277, 278/279/280, 281/282/283, 284/285/286, 287/288/289, 290/291/292, 293/294/295, 296/297/298, 299/300/301, 302/303/304, 305/306/307, 308/309/310, 311/312/313, 314/315/316, 317/318/319, 320/321/322, 323/324/325, 326/327/328, 329/330/331, 332/333/334, 335/336/337, 338/339/340, 341/342/343, 344/345/346, 347/348/349, 350/351/352, 353/354/355, 356/357/358, 359/360/361, 362/363/364, 365/366/367, 368/369/370, 371/372/373, 374/375/376, 377/378/379, 380/381/382, 383/384/385, 386/387/388, 389/390/391, 392/393/394, 395/396/397, 398/399/400, 401/402/403, 404/405/406, 407/408/409, 410/411/412, 413/414/415, 416/417/418, 419/420/421, 422/423/424, 425/426/427, 428/429/430, 431/432/433, 434/435/436, 437/438/439, 440/441/442, 443/444/445, 446/447/448, 449/450/451, 452/453/454, 455/456/457, 458/459/460, 461/462/463, 464/465/466, 467/468/469, 470/471/472, 473/474/475, 476/477/478, 479/480/481, 482/483/484, 485/486/487, 488/489/490, 491/492/493, 494/495/496, 497/498/499, 500/501/502, 503/504/505, 506/507/508, 509/510/511, 512/513/514, 515/516/517, 518/519/520, 521/522/523, 524/525/526, 527/528/529, 530/531/532, 533/534/535, 536/537/538, 539/540/541, 542/543/544, 545/546/547, 548/549/550, 551/552/553, 554/555/556, 557/558/559, 560/561/562, 563/564/565, 566/567/568, 569/570/571, 572/573/574, 575/576/577, 578/579/580, 581/582/583, 584/585/586, 587/588/589, 590/591/592, 593/594/595, 596/597/598, 599/600/601, 602/603/604, 605/606/607, 608/609/610, 611/612/613, 614/615/616, 617/618/619, 620/621/622, 623/624/625, 626/627/628, 629/630/631, 632/633/634, 635/636/637, 638/639/640, 641/642/643, 644/645/646, 647/648/649, 650/651/652, 653/654/655, 656/657/658, 659/660/661, 662/663/664, 665/666/667, 668/669/670, 671/672/673, 674/675/676, 677/678/679, 680/681/682, 683/684/685, 686/687/688, 689/690/691, 692/693/694, 695/696/697, 698/699/700, 701/702/703, 704/705/706, 707/708/709, 710/711/712, 713/714/715, 716/717/718, 719/720/721, 722/723/724, 725/726/727, 728/729/730, 731/732/733, 734/735/736, 737/738/739, 740/741/742, 743/744/745, 746/747/748, 749/750/751, 752/753/754, 755/756/757, 758/759/760, 761/762/763, 764/765/766, 767/768/769, 770/771/772, 773/774/775, 776/777/778, 779/780/781, 782/783/784, 785/786/787, 788/789/790, 791/792/793, 794/795/796, 797/798/799, 800/801/802, 803/804/805, 806/807/808, 809/810/811, 812/813/814, 815/816/817, 818/819/820, 821/822/823, 824/825/826, 827/828/829, 830/831/832, 833/834/835, 836/837/838, 839/840/841, 842/843/844, 845/846/847, 848/849/850, 851/852/853, 854/855/856, 857/858/859, 860/861/862, 863/864/865, 866/867/868, 869/870/871, 872/873/874, 875/876/877, 878/879/880, 881/882/883, 884/885/886, 887/888/889, 890/891/892, 893/894/895, 896/897/898, 899/900/901, 902/903/904, 905/906/907, 908/909/910, 911/912/913, 914/915/916, 917/918/919, 920/921/922, 923/924/925, 926/927/928, 929/930/931, 932/933/934, 935/936/937, 938/939/940, 941/942/943, 944/945/946, 947/948/949, 950/951/952, 953/954/955, 956/957/958, 959/960/961, 962/963/964, 965/966/967, 968/969/970, 971/972/973, 974/975/976, 977/978/979, 980/981/982, 983/984/985, 986/987/988, 989/990/991, 992/993/994, 995/996/997, 998/999/1000

This test has been performed at Apollo Health & Lifestyle Ltd, RRL BANGALORE Laboratory

Patient Name : Mr.LAKSHMIPATHI G K
Age/Gender : 52 Y 6 M 10 D/M
UHID/MR No : CIND.0000172817
Visit ID : CINDOPV243847
Ref Doctor : Self
Emp/Auth/TPA ID : 35ES7663

Collected : 26/Oct/2024 09:26AM
Received : 26/Oct/2024 11:24AM
Reported : 26/Oct/2024 12:35PM
Status : Final Report
Sponsor Name : ARCOFEMI HEALTHCARE LIMITED

DEPARTMENT OF HAEMATOLOGY

ARCOFEMI - MEDIWHEEL - FULL BODY STANDARD PLUS MALE - PAN INDIA - FY2324

PLATELETS: appear adequate in number.

HEMOPARASITES: negative

IMPRESSION: NORMOCYTIC NORMOCHROMIC BLOOD PICTURE



Dr. Rajalakshmi D
M.B.B.S,M.D
Consultant Pathologist



Dr. Vidya Aniket Gore
M.B.B.S,M.D(Pathology)
Consultant Pathologist



Patient Name : Mr.LAKSHMIPATHI G K	Collected : 26/Oct/2024 09:26AM
Age/Gender : 52 Y 6 M 10 D/M	Received : 26/Oct/2024 11:24AM
UHID/MR No : CIND.0000172817	Reported : 26/Oct/2024 01:25PM
Visit ID : CINDOPV243847	Status : Final Report
Ref Doctor : Self	Sponsor Name : ARCOFEMI HEALTHCARE LIMITED
Emp/Auth/TPA ID : 35ES7663	

DEPARTMENT OF HAEMATOLOGY

ARCOFEMI - MEDIWHEEL - FULL BODY STANDARD PLUS MALE - PAN INDIA - FY2324

Test Name	Result	Unit	Bio. Ref. Interval	Method
BLOOD GROUP ABO AND RH FACTOR , WHOLE BLOOD EDTA				
BLOOD GROUP TYPE	A			Microplate Hemagglutination
Rh TYPE	Positive			Microplate Hemagglutination



Dr.Vidya Aniket Gore
M.B.B.S,M.D(Pathology)
Consultant Pathologist



Dr Priya Murthy
M.B.B.S,M.D(Pathology)
Consultant Pathologist



Patient Name : Mr.LAKSHMIPATHI G K	Collected : 26/Oct/2024 12:02PM
Age/Gender : 52 Y 6 M 10 D/M	Received : 26/Oct/2024 02:16PM
UHID/MR No : CIND.0000172817	Reported : 26/Oct/2024 02:48PM
Visit ID : CINDOPV243847	Status : Final Report
Ref Doctor : Self	Sponsor Name : ARCOFEMI HEALTHCARE LIMITED
Emp/Auth/TPA ID : 35ES7663	

DEPARTMENT OF BIOCHEMISTRY

ARCOFEMI - MEDIWHEEL - FULL BODY STANDARD PLUS MALE - PAN INDIA - FY2324

Test Name	Result	Unit	Bio. Ref. Interval	Method
GLUCOSE, FASTING , NAF PLASMA	93	mg/dL	70-100	HEXOKINASE

Comment:

As per American Diabetes Guidelines, 2023

Fasting Glucose Values in mg/dL	Interpretation
70-100 mg/dL	Normal
100-125 mg/dL	Prediabetes
≥126 mg/dL	Diabetes
<70 mg/dL	Hypoglycemia

Note:

- 1.The diagnosis of Diabetes requires a fasting plasma glucose of > or = 126 mg/dL and/or a random / 2 hr post glucose value of > or = 200 mg/dL on at least 2 occasions.
2. Very high glucose levels (>450 mg/dL in adults) may result in Diabetic Ketoacidosis & is considered critical.

Test Name	Result	Unit	Bio. Ref. Interval	Method
GLUCOSE, POST PRANDIAL (PP), 2 HOURS , SODIUM FLUORIDE PLASMA (2 HR)	136	mg/dL	70-140	HEXOKINASE

Comment:

It is recommended that FBS and PPBS should be interpreted with respect to their Biological reference ranges and not with each other.

Conditions which may lead to lower postprandial glucose levels as compared to fasting glucose levels may be due to reactive hypoglycemia, dietary meal content, duration or timing of sampling after food digestion and absorption, medications such as insulin preparations, sulfonylureas, amylin analogues, or conditions such as overproduction of insulin.

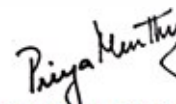
 Dr Priya Murthy
 M.B.B.S,M.D(Pathology)
 Consultant Pathologist



Patient Name : Mr.LAKSHMIPATHI G K	Collected : 26/Oct/2024 09:26AM
Age/Gender : 52 Y 6 M 10 D/M	Received : 26/Oct/2024 11:30AM
UHID/MR No : CIND.0000172817	Reported : 26/Oct/2024 11:54AM
Visit ID : CINDOPV243847	Status : Final Report
Ref Doctor : Self	Sponsor Name : ARCOFEMI HEALTHCARE LIMITED
Emp/Auth/TPA ID : 35ES7663	

DEPARTMENT OF BIOCHEMISTRY

ARCOFEMI - MEDIWHEEL - FULL BODY STANDARD PLUS MALE - PAN INDIA - FY2324

Test Name	Result	Unit	Bio. Ref. Interval	Method
HBA1C (GLYCATED HEMOGLOBIN) , WHOLE BLOOD EDTA				
HBA1C, GLYCATED HEMOGLOBIN	5.8	%		HPLC
ESTIMATED AVERAGE GLUCOSE (eAG)	120	mg/dL		Calculated

Comment:

Reference Range as per American Diabetes Association (ADA) 2023 Guidelines:

REFERENCE GROUP	HBA1C %
NON DIABETIC	<5.7
PREDIABETES	5.7 – 6.4
DIABETES	≥ 6.5
DIABETICS	
EXCELLENT CONTROL	6 – 7
FAIR TO GOOD CONTROL	7 – 8
UNSATISFACTORY CONTROL	8 – 10
POOR CONTROL	>10

Note: Dietary preparation or fasting is not required.

1. HbA1c is recommended by American Diabetes Association for Diagnosing Diabetes and monitoring Glycemic Control by American Diabetes Association guidelines 2023.

2. Trends in HbA1c values is a better indicator of Glycemic control than a single test.

3. Low HbA1c in Non-Diabetic patients are associated with Anemia (Iron Deficiency/Hemolytic), Liver Disorders, Chronic Kidney Disease. Clinical Correlation is advised in interpretation of low Values.

4. Falsely low HbA1c (below 4%) may be observed in patients with clinical conditions that shorten erythrocyte life span or decrease mean erythrocyte age. HbA1c may not accurately reflect glycemic control when clinical conditions that affect erythrocyte survival are present.

5. In cases of Interference of Hemoglobin variants in HbA1c, alternative methods (Fructosamine) estimation is recommended for Glycemic Control

A: HbF >25%

B: Homozygous Hemoglobinopathy.

(Hb Electrophoresis is recommended method for detection of Hemoglobinopathy)

Dr.Govinda Raju N L
MSc,PhD(Biochemistry)
Consultant Biochemistry

Dr Priya Murthy
M.B.B.S,M.D(Pathology)
Consultant Pathologist



SIN No:IRA241005267

This test has been performed at Apollo Health & Lifestyle Ltd, RRL BANGALORE Laboratory.

APOLLO HEALTH AND LIFESTYLE LIMITED | APOLLO HEALTH AND LIFESTYLE LIMITED - RRL BANGALORE

APOLLO Health and Lifestyle Limited | Apollo Health and Lifestyle Limited - RRL BANGALORE

Regd. Office: 10/22/20, Anand Nagar, 4th Cross, 4th Stage, 4th Cross, Anand Nagar, Hyderabad, Telangana - 500016 |

www.apolloclinic.com | Email: info@apolloclinic.com, Ph: No: 043-9664 7777, Fax: No: 4664 7766

APOLLO CLINIC'S NETWORK

Telangana: Hyderabad | Andhra Pradesh: Vizag | Karnataka: Bangalore | Kerala: Kochi | Maharashtra: Mumbai | Odisha: Bhubaneswar | West Bengal: Kolkata |

Patient Name : Mr.LAKSHMIPATHI G K	Collected : 26/Oct/2024 09:26AM
Age/Gender : 52 Y 6 M 10 D/M	Received : 26/Oct/2024 11:54AM
UHID/MR No : CIND.0000172817	Reported : 26/Oct/2024 01:00PM
Visit ID : CINDOPV243847	Status : Final Report
Ref Doctor : Self	Sponsor Name : ARCOFEMI HEALTHCARE LIMITED
Emp/Auth/TPA ID : 35ES7663	

DEPARTMENT OF BIOCHEMISTRY

ARCOFEMI - MEDIWHEEL - FULL BODY STANDARD PLUS MALE - PAN INDIA - FY2324

Test Name	Result	Unit	Bio. Ref. Interval	Method
LIPID PROFILE , SERUM				
TOTAL CHOLESTEROL	213	mg/dL	<200	CHO-POD
TRIGLYCERIDES	93	mg/dL	<150	GPO-POD
HDL CHOLESTEROL	54	mg/dL	40-60	Enzymatic Immunoinhibition
NON-HDL CHOLESTEROL	159	mg/dL	<130	Calculated
LDL CHOLESTEROL	140.2	mg/dL	<100	Calculated
VLDL CHOLESTEROL	18.6	mg/dL	<30	Calculated
CHOL / HDL RATIO	3.94		0-4.97	Calculated
ATHEROGENIC INDEX (AIP)	< 0.01		<0.11	Calculated

Comment:

Reference Interval as per National Cholesterol Education Program (NCEP) Adult Treatment Panel III Report.

	Desirable	Borderline High	High	Very High
TOTAL CHOLESTEROL	< 200	200 - 239	≥ 240	
TRIGLYCERIDES	<150	150 - 199	200 - 499	≥ 500
LDL	Optimal < 100 Near Optimal 100-129	130 - 159	160 - 189	≥ 190
HDL	≥ 60			
NON-HDL CHOLESTEROL	Optimal <130; Above Optimal 130-159	160-189	190-219	>220

Dr.Govinda Raju N L
MSc,PhD(Biochemistry)
Consultant Biochemistry

Dr Priya Murthy
M.B.B.S,M.D(Pathology)
Consultant Pathologist



SIN No:IRA241005268

This test has been performed at Apollo Health & Lifestyle Ltd, RRL BANGALORE Laboratory

Patient Name : Mr.LAKSHMIPATHI G K	Collected : 26/Oct/2024 09:26AM
Age/Gender : 52 Y 6 M 10 D/M	Received : 26/Oct/2024 11:54AM
UHID/MR No : CIND.0000172817	Reported : 26/Oct/2024 01:00PM
Visit ID : CINDOPV243847	Status : Final Report
Ref Doctor : Self	Sponsor Name : ARCOFEMI HEALTHCARE LIMITED
Emp/Auth/TPA ID : 35ES7663	

DEPARTMENT OF BIOCHEMISTRY

ARCOFEMI - MEDIWHEEL - FULL BODY STANDARD PLUS MALE - PAN INDIA - FY2324

Test Name	Result	Unit	Bio. Ref. Interval	Method
LIVER FUNCTION TEST (LFT) , SERUM				
BILIRUBIN, TOTAL	1.62	mg/dL	0.3-1.2	DPD
BILIRUBIN CONJUGATED (DIRECT)	0.22	mg/dL	<0.2	DPD
BILIRUBIN (INDIRECT)	1.40	mg/dL	0.0-1.1	Dual Wavelength
ALANINE AMINOTRANSFERASE (ALT/SGPT)	21	U/L	<50	IFCC
ASPARTATE AMINOTRANSFERASE (AST/SGOT)	19.0	U/L	<50	IFCC
AST (SGOT) / ALT (SGPT) RATIO (DE RITIS)	0.9		<1.15	Calculated
ALKALINE PHOSPHATASE	108.00	U/L	30-120	IFCC
PROTEIN, TOTAL	7.62	g/dL	6.6-8.3	Biuret
ALBUMIN	4.64	g/dL	3.5-5.2	BROMO CRESOL GREEN
GLOBULIN	2.98	g/dL	2.0-3.5	Calculated
A/G RATIO	1.56		0.9-2.0	Calculated

Comment:

LFT results reflect different aspects of the health of the liver, i.e., hepatocyte integrity (AST & ALT), synthesis and secretion of bile (Bilirubin, ALP), cholestasis (ALP, GGT), protein synthesis (Albumin) Common patterns seen:

1. Hepatocellular Injury:

*AST – Elevated levels can be seen. However, it is not specific to liver and can be raised in cardiac and skeletal injuries.*ALT – Elevated levels indicate hepatocellular damage. It is considered to be most specific lab test for hepatocellular injury. Values also correlate well with increasing BMI. Disproportionate increase in AST, ALT compared with ALP. AST: ALT (ratio) – In case of hepatocellular injury AST: ALT > 1 In Alcoholic Liver Disease AST: ALT usually >2. This ratio is also seen to be increased in NAFLD, Wilson’s diseases, Cirrhosis, but the increase is usually not >2.

2. Cholestatic Pattern:*ALP – Disproportionate increase in ALP compared with AST, ALT. ALP elevation also seen in pregnancy, impacted by age and sex.*Bilirubin elevated- predominantly direct , To establish the hepatic origin correlation with elevated GGT helps.

3. Synthetic function impairment:*Albumin- Liver disease reduces albumin levels, Correlation with PT (Prothrombin Time) helps.

4. Associated tests for assessment of liver fibrosis - Fibrosis-4 and APRI Index.



Dr.Govinda Raju N L
MSc,PhD(Biochemistry)
Consultant Biochemistry

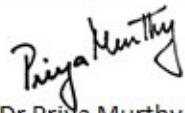

Dr Priya Murthy
M.B.B.S,M.D(Pathology)
Consultant Pathologist



SIN No:IRA241005268

This test has been performed at Apollo Health & Lifestyle Ltd, RRL BANGALORE Laboratory

APOLLO HEALTH AND LIFESTYLE LIMITED | APOLLO HEALTH AND LIFESTYLE LIMITED - 101E BANGALORE

APOLLO Health and Lifestyle Limited | Apollo Health & Lifestyle Ltd, RRL BANGALORE Laboratory

Regd. Office: 101 E 2nd St, 2nd Floor, 2nd Stage, 4th Cross, Bengaluru, Karnataka, India | Bangalore: 560002 | Phone: 080-2604 7777, Fax: 080-2604 7700

APOLLO CLINIC'S SERVICES

Tel: Apollo Hyderabad | Apollo Noida | Apollo Gurgaon | Apollo Jaipur | Apollo Lucknow | Apollo Patna | Apollo Ranchi | Apollo Bhubaneswar | Apollo Kolkata | Apollo Chandigarh | Apollo Dehra Dun | Apollo Varanasi | Apollo Gorakhpur | Apollo Lucknow | Apollo Patna | Apollo Ranchi | Apollo Bhubaneswar | Apollo Kolkata | Apollo Chandigarh | Apollo Dehra Dun | Apollo Varanasi | Apollo Gorakhpur

APOLLO CLINIC'S SERVICES

Regd. Office: 101 E 2nd St, 2nd Floor, 2nd Stage, 4th Cross, Bengaluru, Karnataka, India | Bangalore: 560002 | Phone: 080-2604 7777, Fax: 080-2604 7700

APOLLO CLINIC'S SERVICES

Tel: Apollo Hyderabad | Apollo Noida | Apollo Gurgaon | Apollo Jaipur | Apollo Lucknow | Apollo Patna | Apollo Ranchi | Apollo Bhubaneswar | Apollo Kolkata | Apollo Chandigarh | Apollo Dehra Dun | Apollo Varanasi | Apollo Gorakhpur

APOLLO CLINIC'S SERVICES

Patient Name : Mr.LAKSHMIPATHI G K	Collected : 26/Oct/2024 09:26AM
Age/Gender : 52 Y 6 M 10 D/M	Received : 26/Oct/2024 11:54AM
UHID/MR No : CIND.0000172817	Reported : 26/Oct/2024 01:00PM
Visit ID : CINDOPV243847	Status : Final Report
Ref Doctor : Self	Sponsor Name : ARCOFEMI HEALTHCARE LIMITED
Emp/Auth/TPA ID : 35ES7663	

DEPARTMENT OF BIOCHEMISTRY

ARCOFEMI - MEDIWHEEL - FULL BODY STANDARD PLUS MALE - PAN INDIA - FY2324

Test Name	Result	Unit	Bio. Ref. Interval	Method
RENAL PROFILE/KIDNEY FUNCTION TEST (RFT/KFT) , SERUM				
CREATININE	0.74	mg/dL	0.84 - 1.25	Modified Jaffe, Kinetic
UREA	12.40	mg/dL	17-43	GLDH, Kinetic Assay
BLOOD UREA NITROGEN	5.8	mg/dL	8.0 - 23.0	Calculated
URIC ACID	6.21	mg/dL	3.5-7.2	Uricase PAP
CALCIUM	10.20	mg/dL	8.8-10.6	Arsenazo III
PHOSPHORUS, INORGANIC	4.23	mg/dL	2.5-4.5	Phosphomolybdate Complex
SODIUM	136	mmol/L	136-146	ISE (Indirect)
POTASSIUM	4.3	mmol/L	3.5-5.1	ISE (Indirect)
CHLORIDE	98	mmol/L	101-109	ISE (Indirect)
PROTEIN, TOTAL	7.62	g/dL	6.6-8.3	Biuret
ALBUMIN	4.64	g/dL	3.5-5.2	BROMO CRESOL GREEN
GLOBULIN	2.98	g/dL	2.0-3.5	Calculated
A/G RATIO	1.56		0.9-2.0	Calculated

Dr.Govinda Raju N L
MSc,PhD(Biochemistry)
Consultant Biochemistry

Dr Priya Murthy
M.B.B.S,M.D(Pathology)
Consultant Pathologist



SIN No:IRA241005268

This test has been performed at Apollo Health & Lifestyle Ltd, RRL BANGALORE Laboratory.

APOLLO HEALTH AND LIFESTYLE LIMITED - RRL BANGALORE
Apollo Health and Lifestyle Limited
Registered Office: 10, 12th Cross, 4th Block, Jayashree 4th Cross, 4th Block, Jayashree 4th Cross, Bangalore, Karnataka, India. Registered Office: 10/12th Cross, 4th Block, Jayashree 4th Cross, Bangalore, Karnataka, India. www.apolloclinic.com | Email ID: enquiry@apolloclinic.com, Ph No: 080-4604 7777, Fax No: 4604 7766

APOLLO CLINIC'S SERVICES

Telangana: Hyderabad | Andhra Pradesh: Rajahmundry | Karnataka: Bangalore | Kerala: Kochi | Tamil Nadu: Chennai | Maharashtra: Mumbai | West Bengal: Kolkata | Odisha: Bhubaneswar | Punjab: Chandigarh | Gujarat: Gandhinagar | Himachal Pradesh: Shimla | Jharkhand: Ranchi | Assam: Dispur | Arunachal Pradesh: Itanagar | Manipal: Imphal | Mizoram: Aizawl | Nagaland: Kohima | Tripura: Agartala | Meghalaya: Shillong | Assam: Dispur | West Bengal: Kolkata | Odisha: Bhubaneswar | Punjab: Chandigarh | Gujarat: Gandhinagar | Himachal Pradesh: Shimla | Jharkhand: Ranchi | Assam: Dispur | Arunachal Pradesh: Itanagar | Manipal: Imphal | Mizoram: Aizawl | Nagaland: Kohima | Tripura: Agartala | Meghalaya: Shillong

Patient Name	: Mr. lakshmipathi G K	Age	: 52Yrs 6Mths 11Days
UHID	: CIND.0000172817	OP Visit No.	: CINDOPV243847
Printed On	: 26-10-2024 01:00 PM	Advised/Pres Doctor	: --
Department	: Radiology	Qualification	: --
Referred By	: Self	Registration No.	: --
Employee Id	: 35ES7663		

DEPARTMENT OF RADIOLOGY

X-RAY CHEST PA VIEW

Both lung fields and hila are normal .

No obvious active pleuro-parenchymal lesion seen .

Both costophrenic and cardiophrenic angles are clear .

Both diaphragms are normal in position and contour .

Thoracic wall and soft tissues appear normal.

CONCLUSION :

No obvious abnormality seen

For clinical correlation.

---End Of The Report---



Dr.RAMESH G
MBBS, DMRD
27462
Radiology

Patient Name	: Mr. lakshmipathi G K	Age	: 52Yrs 6Mths 13Days
UHID	: CIND.0000172817	OP Visit No.	: CINDOPV243847
Printed On	: 28-10-2024 06:50 AM	Advised/Pres Doctor	: --
Department	: Cardiology	Qualification	: --
Referred By	: Self	Registration No.	: --
Employer Id	: 35ES7663		

DEPARTMENT OF CARDIOLOGY

ECG

Observation :-

1. Normal Sinus Rhythm.
2. Heart rate is Normal
3. No pathological Q wave or ST-T changes seen.
4. Normal P,QRS,T waves and axis.
5. No evidence of chamber, hypertrophy or enlargement seen.

Impression:-

NORMAL RESTING ECG.

NOTE:-KINDLY TAKE A PHOTOCOPY OF THE GRAPH FOR FUTURE REFERENCE IF NEEDED

---End Of The Report---



Dr.M SUDHAKAR RAO
MBBS, MD, DM (Cardio)
0000018
Cardiology

Name : Mr. Lakshmiopathi G K

Age : 52Y 6M 10D

UHID : CIND.0000172817

Address : Indiranagar Bangalore Karnataka INDIA 560038

sex : Male



CIND.0000172817

Plan : ARCOFEMI MEDIWHEEL MALE AHC CREDIT
PAN INDIA OP AGREEMENT

OP No: CINDOPV243847

Bill No: CIND-OCR-103247

Date: Oct 26th, 2024, 9:18 AM

Sno.	Service Type/Service Name	Department	
1	ARCOFEMI - MEDIWHEEL - FULL BODY STANDARD PLUS MALE - PAN INDIA - FY2324		
1	THYROID PROFILE (TOTAL T3, TOTAL T4, TSH)	Biochemistry	<input type="checkbox"/>
2	HbA1c, GLYCATED HEMOGLOBIN	Biochemistry	<input type="checkbox"/>
3	GLUCOSE, POST PRANDIAL (PP), 2 HOURS (POST MEAL)	Biochemistry	<input type="checkbox"/>
4	GLUCOSE, FASTING	Biochemistry	<input type="checkbox"/>
5	X-RAY CHEST PA - 10 after 10 am	X Ray Radiology	<input type="checkbox"/>
6	COMPLETE URINE EXAMINATION	Clinical Pathology	<input type="checkbox"/>
7	OPHTHAL BY GENERAL PHYSICIAN - 5 after 10 am not done	Consultation	<input type="checkbox"/>
8	FITNESS BY GENERAL PHYSICIAN	Consultation	<input type="checkbox"/>
9	ECG - 6	Cardiology	<input type="checkbox"/>
10	GAMMA GLUTAMYL TRANSFERASE (GGT)	Biochemistry	<input type="checkbox"/>
11	LIVER FUNCTION TEST (LFT)	Biochemistry	<input type="checkbox"/>
12	RENAL PROFILE/RENAL FUNCTION TEST (RFT/KFT)	Biochemistry	<input type="checkbox"/>
13	LIPID PROFILE	Biochemistry	<input type="checkbox"/>
14	BODY MASS INDEX (BMI) - 6	General	<input type="checkbox"/>
15	BLOOD GROUP ABO AND RH FACTOR	Blood Bank	<input type="checkbox"/>
16	HEMOGRAM + PERIPHERAL SMEAR	Haematology	<input type="checkbox"/>

Mr. Lakshmi Padli. G. K.
172817 / 52 years.

180

27.8

Height : 108 ~	Weight : 90.2 kg	BMI : 29.1	Waist Circum : 109 ~
Temp : 98.6	Pulse : 84 bpm	Resp : 18 bpm	B.P : 140 / 100 mmHg

General Examination / Allergies
History

Clinical Diagnosis & Management Plan

Follow up date:

Doctor Signature

Apollo Clinic

CONSENT FORM

Patient Name: Mr. Lalchunpateri Lak Age: 52 yrs
UHID Number: 172117 Company Name:

I Mr/Mrs/Ms Employee of

(Company) Want to inform you that I am ~~not~~ interested in getting the consultation on

Tests done which is a part of my routine health check package.

26/10/2024 Jpm

And I claim the above statement in my full consciousness.

Patient Signature: Date: 26/10/24

Apollo Health and Lifestyle Limited

(CIN - U85110TG2000PLC115819)

Regd. Office: 1-10-60/62, Ashoka Raghupathi Chambers, 5th Floor, Begumpet, Hyderabad, Telangana - 500 016.

Ph No: 040-4904 7777, Fax No: 4904 7744 | Email ID: enquiry@apollohl.com | www.apollohl.com

APOLLO CLINICS NETWORK KARNATAKA

Bangalore (Basavanagudi | Bellandur | Electronic City | Fraser Town | HSR Layout | Indira Nagar | JP Nagar | Kundalahalli | Koramangala | Sarjapur Road) Mysore (VV Mohalla)

TO BOOK AN APPOINTMENT

1860 500 7788

OPHTHAL PRESCRIPTION

PATIENT NAME : Lakshmi Patni GK

DATE : 26.10.24

UHID NO :

AGE : 55Y

OPTOMETRIST NAME: Ms.Swathi

GENDER:

This is to certify that I have examined

years and findings of his/her eye examination are as follows,

	RIGHT EYE				LEFT EYE			
	SPH	CYL	AXIS	BCVA	SPH	CYL	AXIS	BCVA
Distance	<u>PL</u>	<u>no</u>	<u>-</u>	<u>6/6</u>	<u>+0.50</u>	<u>-0.50</u>	<u>180</u>	<u>6/6</u>
Add	<u>+2.00</u>	<u>BE</u>						

PD - RE: _____ LE: _____

Colour Vision: Normal

Remarks: For Glasses

Apollo clinic Indiranagar

Lakshmi pathi g k
ID: 172817

16.04.1972
52 Years

Male

26.10.2024 9:21:45

APOLLO CLINIC
INDIRANAGAR
BANGALORE

Location:
Room:
Order Number:
Indication:
Medication 1:
Medication 2:
Medication 3:

87 bpm

-- / -- mmHg

QRS 76 ms
QT / QTcBaz 338 / 406 ms
PR 138 ms
P 98 ms
RR / PP 690 / 689 ms
P / QRS / T 53 / 63 / 46 degrees

Technician:
Ordering Ph:
Referring Ph:
Attending Ph:

Normal *hm*

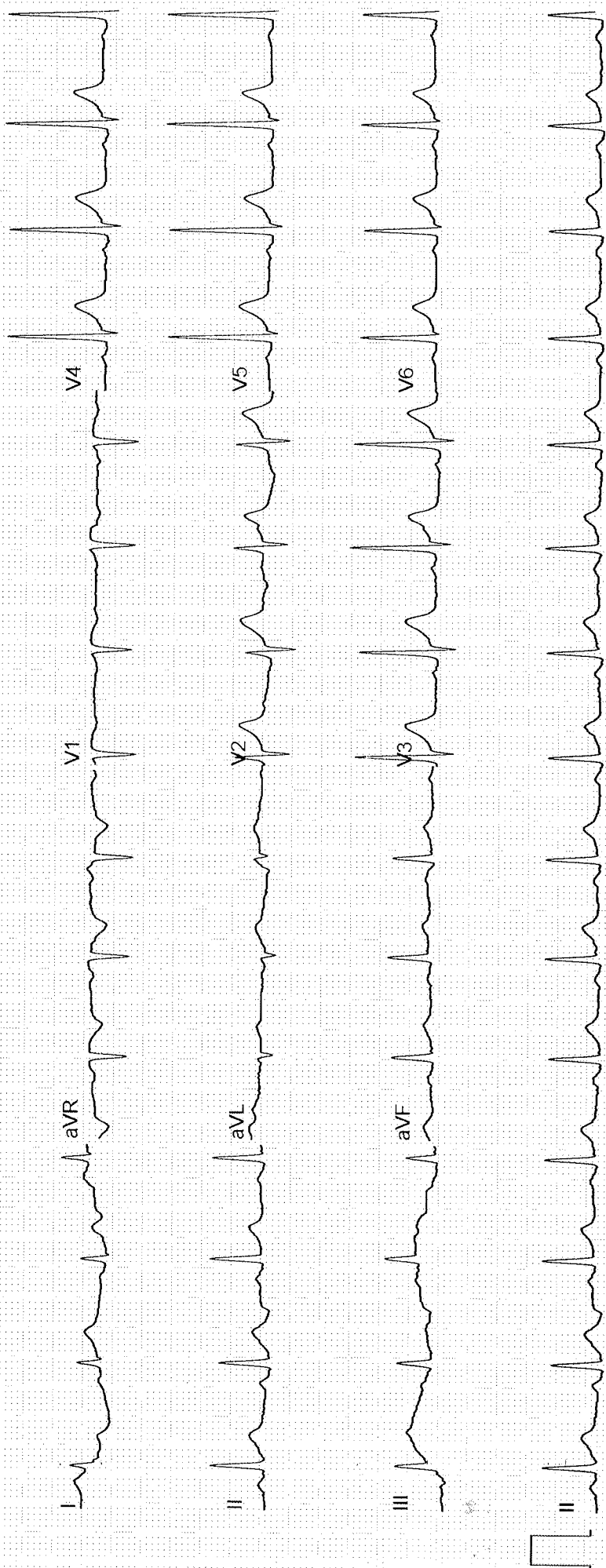
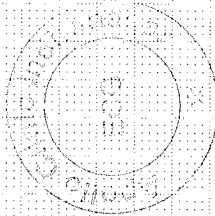

Health checkup at tie-up Ctr

HealthChkup Authorisatn letter



Union Bank of India
RO - BANGALORE EAST
NO.1/1, GROUND FLOOR, JEEVAN
SAMPIGE, 2ND MAIN, SAMPIGE ROAD,
MALLESWARAM, - 0

To,

The Chief Medical Officer

M/S Mediwheel
https://mediwheel.in/signup011-
41195959(A brand name of
Aroofami Healthcare Ltd),
Mumbai:400021

Dear Sir,

Tie-up arrangement for Health Checkup under Health Checkup 50-60 Male

Shri/Smt./Kum. LAKSHMIPATHI G K.,

P.F. No. 637686

Designation : Office Assistant

Checkup for Financial Year 2024-2025 Approved Charges Rs. 4000.00

The above mentioned staff member of our Branch/Office desires to undergo Health Checkup at your Hospital/Centre/Clinic, under the tie-up arrangement entered into with you, by our bank.

Please send the receipt of the above payment and the relevant reports to our above address.

Thanking you,

Yours Faithfully,

(Signature of the Employee)

BRANCH MANAGER/SENIOR MANAGER



PS. : Status of the application- Sanctioned

View Worklist

Previous in Worklist

Next in Worklist

Health checkup at tie-up Ctr | HealthChkup Authorisatn letter



ಭಾರತ ಸರ್ಕಾರ
Government of India



ಲಕ್ಷ್ಮಿ ಪತಿ ಜಿ ಕೆ
Lakshmi Pathi G K
ಜನ ದಿನಾಂಕ/DOB: 16/04/1972
ಪುರುಷ/ MALE



5668 6330 1830

ನನ್ನ ಆಧಾರ್, ನನ್ನ ಗುರುತು