



भारत सरकार  
GOVERNMENT OF INDIA



सुन्दरराजन अनाथचारी  
Sundarrajan Ananthachari

பி.எம்.பி. எண் / DOB: 16/12/1982

ஆண் / MALE



2958 9000 3369

சமஸ்தான - சூதாசனம், சமஸ்தான - அனாத் பாராசாரி.



# Master Health Check-up

**SENTHIL  
MULTI SPECIALITY  
HOSPITAL**



547, PERUNDURAI ROAD, ERODE-638011.

☎ 0424-2260375, 2260376, 2260377

Name: MR. Sunda Nayan. A

Date: 25/01/2024 I.D.No. 169534

Age: 41 Occupation: Bank Staff

Sex: Male  Female  Tel. No. 98434-52127

Address: St. Ananthabari, Pillaiyadivi /  
St. Kambaram, Thanjavur-612001

Examined by Dr.: Dr. Selvaraj. MD DM Di

CONSULTANT : PHYSICIAN-IN-CHARGE

## MEDICAL SUMMARY

Chief complaints :

110 T<sub>2</sub> Diabetes since 7 yrs - under former  
treatment for 2 yrs then totally stopped

History of Present illness :

treatment for past 5 yrs.

no specific complaints at present

## Systemic Review

### I. Cardiovascular System :

Chest pain

Breathing Difficulty

Palpitation

Swelling-feet

History of High Blood Pressure

Any medications

} mt  
} not

### II. Respiratory system including naso bronchial complaints:

Sneezing

Running nose

Nose block

Cough

Dyspnoea

Wheezing

} mt

### III. Dental:

normal.

### IV. Gastro Intestinal system :

Appetite

(N)

Abdominal pain

Flatulence and Dyspepsia

} mt

Bowel habits

Normal

Peptic ulcers

mt.

Mouth ulcers

Piles

mt.

### V. Genito urinary :

Frequency

4-5 / Day

once / Night

Burning

Urgency

} mt

Hesitancy

Dribbling

Overflow

Prostate enlargement

Hydrocele

} mt

GYN

mt

### VI. Central Nervous System :

Headache

Giddiness

Memory and Concentration

Neuritis

} mt

Subjective

(N)

mt.

objective

Aura

Sleep - Sound sleep

VII. Eyes :

VIII. Ears :

IX. Spine & Joints :

X. Skin:

XI. General Symptoms:

XII. Present Medications

not.

Vision

Hearing



normal.

using Spectacles for myopia for the past 24 yrs

Past History

Medical

not, T2 DM x 24yrs - not on Ins for past 5yrs

Surgical

not,

Personal History :

Marital Status : S / M / W

Habits-Cigarettes

not

Tobacco & Snuff

not

No. of Children

(1)

Diet

Veg. / Non-Veg.

Alcohol

Physical Activity

not,

not,

Drug Allergies

not,

Family History :

Father

Ex-prod, at 65yrs =) knew DM x 20yrs - died due to cardiac arrest

Mother

Ex-prod, Active, 79yrs. SHT x 15yrs | BA since child had use of N.

Siblings

—

Diabetes

- father B.P. - mother.

Heart

- father died due C.V.A.

Allergies

fo cardiac arrest

Cancer

Epilepsy

not,

Endocrine & Others

not,

Mother - Vanilux her since 15yrs

## Physical Examination

**General :** Build *my* Height *182 cm* Weight *74 1/2* Clubbing *not*  
Anaemia } Icterus *not* Cyanosis *not*  
Oedema } *not* Glands *(N)*

**HENT :**

**CVS :**

Heart Rate & Rhythm *105 / min.*  
B.P. : Supine *130/60* Sitting *120/80* Standing *130/80*  
Chest shape *Not symmetrical.*  
Heart Sounds *S1 S2*  
Murmurs  
Thrills } *not.*

**RS :**

Rate & Type *18 / min.*  
Breath Sounds *normal* *(+)*

**Abdomen :**

Appearance *soft*  
Liver *(N)* Spleen *(N)* Kidney *(N)* Colon *(N)*  
Tenderness *not*  
Bowel Sounds *(+)* Fluid *not*

**HYDROCELE & HERNIAL ORIFICES** *not*

**GYNEC** *N/A*

**CNS :**

Cranial Nerves *(N)*  
Sensory System *(N)*  
Motor System *(N)*  
Reflexes *(N)*

**EYES AND FUNDUS** *(N)*

**SKIN** *(N)*

**EXTREMITIES** *(N)*





# SMS DIAGNOSTIC CENTRE

## Senthil Multi Speciality Hospital

No. 547, Perundurai Road,  
Erode - 638 011  
Email: smshospitalerode@gmail.com

Phone : 0424 2260375 / 2260376 / 2260377  
Emergency Helpline : 88 830 55 555



Patient ID : 0200033883  
Patient Name : **MR. SUNDARRAJAN .A**  
Age /Sex : **41 Y/ M**  
Ref By : **BANK OF BARODA**

SID No : **02105600**  
Collected Date : 25/01/2024 / 09:42  
Received Date : 25/01/2024 / 09:43  
Reported Date : 25/01/2024 / 13:39

Partial Test Report

Specimen	Test Name (Method)	Result	Flag	Units	Reference Value
<b>HAEMATOLOGY</b>					
<b>COMPLETE BLOOD COUNT (CBC)</b>					
EDTA	TOTAL WBC COUNT. (Electrical Impedance )	7350		Cells / Cumm	4000 to 11000
<b>DIFFERENTIAL COUNT</b>					
EDTA	Polymorphs	56.5		%	40.0 - 65.0
EDTA	Lymphocytes	36.2		%	20.0 - 45.0
EDTA	Eosinophils	3.0		%	1.0 - 6.0
EDTA	Monocyte	4.0		%	2.0 - 8.0
EDTA	Basophils	0.3		%	0.0 - 1.0
EDTA	HAEMOGLOBIN (Hb)	14.6		g/dL	12 - 18
EDTA	PCV (HCT)	45.3		%	Normal :Male 40 - 52
EDTA	RBC COUNT	5.24		millions / cumm	Male: 4.5 - 5.5
EDTA	MCV	86.4		fL	76 - 96
EDTA	MCH	27.8		pg	27 - 31
EDTA	MCHC	32.1		%	30 - 35
EDTA	PLATELET COUNT	3.22		Lakhs / Cumm	1.5 - 4.0
EDTA	MPV (Electrical Impedance )	9		fL	6 - 10
cit.Blood	ESR ( 30 mins /1 hr ) ( Westergren's )	10		mm/hr	Male <50 Years: 0 - 15 > 50 Years :0 - 20 Female <50 Years: 0 - 20 >50 Years : 0 - 30

### BLOOD GROUPING & RH TYPING



Biochemistry & Molecular Biology

Mr K.Kamalasekaran M.Sc (UK)

Dr S.Sowmya PhD | Mr B.Baskar MSc

Microbiology

Dr M.Benunathy MD

Mr S.Soundarapandian M.Sc

Pathology

Dr S.Aravinth MD

Powered By



**CISTRON**  
BIOLOGICAL LABORATORY

Disclaimer:

Isolated Laboratory Investigations are never conclusive. But should be used along with the other clinical examinations and related investigations to confirm the final diagnosis. The result of a laboratory investigation is dependent on the methodology used and sample received.

WE WISH YOU A HEALTHY LIFE

✉ cistronlabs@gmail.com

🌐 www.cistronlabs.com





# SMS DIAGNOSTIC CENTRE

## Senthil Multi Speciality Hospital

No. 547, Perundurai Road,  
Erode - 638 011  
Email: smshospitalerode@gmail.com

Phone : 0424 2260375 / 2260376 / 2260377  
Emergency Helpline : 88 830 55 555



Patient ID : 0200033883  
Patient Name : **MR. SUNDARRAJAN .A**  
Age /Sex : **41 Y/ M**  
Ref By : **BANK OF BARODA**

SID No : **02105600**  
Collected Date : 25/01/2024 / 09:42  
Received Date : 25/01/2024 / 09:43  
Reported Date : 25/01/2024 / 13:39

Partial Test Report

Specimen	Test Name (Method)	Result	Flag	Units	Reference Value
EDTA	Blood Group	"O"			
EDTA	RH Typing	POSITIVE			
<b>BIOCHEMISTRY</b>					
Serum	<b>BLOOD UREA NITROGEN (BUN)</b> ( Urease -GLDH /End Point )	13.3		mg/dl	9.5 - 20
<b>Interpretation :</b>					
Plasma	<b>BLOOD GLUCOSE (Fasting)</b> ( GOD/POD )	323.2	H	mg/dl	70 - 110
Plasma	<b>BLOOD GLUCOSE (Post Prandial)</b> ( GOD/POD )	486.9	H	mg/dl	80-140
EDTA	<b>HbA1C</b> Glycosylated Haemoglobin (HbA1c)	12.0	H	%	Non Diabetic : Less than 6 % Diabetic Range : Good Control - 6.1 - 7.0 % Fair Control - 7.1 - 8.0 % Unsatisfactory Control - 8.1 - 10 % Poor Control : Above 10 % Method:HPLC
EDTA	<b>Estimated Average Glucose (eAG)</b>	297.7		mg/dl	

**Notes** : HBA1C is an Index of Your Blood Glucose control for the past three Months.



Biochemistry & Molecular Biology

Mr K.Kamalasekaran M.Sc (UK)

Dr S.Sowmya PhD | Mr B.Baskar MSc

Microbiology

Dr M. Banumathy MD

Mr S.Soundarapandian M.Sc

Pathology

Dr S.Aravindh MD

Powered By



**CISTRON**  
BIOLOGICAL LABORATORY

Disclaimer:

Isolated Laboratory Investigations are never conclusive. But should be used along with the other clinical examinations and related investigations to confirm the final diagnosis. The result of a laboratory investigation is dependent on the methodology used and sample received.

WE WISH YOU A HEALTHY LIFE

cistronlabs@gmail.com

www.cistronlabs.com



**SMS DIAGNOSTIC CENTRE**  
**Senthil Multi Speciality Hospital**

No. 547, Perundurai Road,  
 Erode - 638 011  
 Email: smshospitalerode@gmail.com

Phone : 0424 2260375 / 2260376 / 2260377  
 Emergency Helpline : 88 830 55 555



Patient ID : 0200033883  
 Patient Name : **MR. SUNDARRAJAN .A**  
 Age /Sex : **41 Y/ M**  
 Ref By : **BANK OF BARODA**

SID No : **02105600**  
 Collected Date : 25/01/2024 / 09:42  
 Received Date : 25/01/2024 / 09:43  
 Reported Date : 25/01/2024 / 13:39

Partial Test Report

Specimen	Test Name (Method)	Result	Flag	Units	Reference Value
Serum	<b>URIC ACID</b> ( Uricase / Bichromatic end Point )	5.3		mg/dl	Male: <7.0

Interpretation :

*[Signature]*  
 Verified By  
 Mr. B.Baskar  
 Lab Incharge



*S. Aravinth*  
 Dr. S. Aravinth.,M.D (Path)  
 Consultant Pathologist



<b>Biochemistry &amp; Molecular Biology</b> Mr K.Kamalasekaran M.Sc (UK) Dr S.Sowmya PhD   Mr B.Baskar MSc	<b>Microbiology</b> Dr M.Banumathy MD Mr S.Soundarapandian M.Sc	<b>Pathology</b> Dr S.Aravinth MD
--	---	--------------------------------------



# SMS DIAGNOSTIC CENTRE

## Senthil Multi Speciality Hospital

No. 547, Perundurai Road,  
Erode - 638 011  
Email: smshospitalerode@gmail.com

Phone : 0424 2260375 / 2260376 / 2260377  
Emergency Helpline : 88 830 55 555



Patient ID : 0200033883  
Patient Name : **MR. SUNDARRAJAN .A**  
Age /Sex : **41 Y/ M**  
Ref By : **BANK OF BARODA**

SID No : **02105600**  
Collected Date : 25/01/2024 / 09:42  
Received Date : 25/01/2024 / 09:43  
Reported Date : 25/01/2024 / 13:39  
**Partial Test Report**

Specimen	Test Name (Method)	Result	Flag	Units	Reference Value
<b>BIOCHEMISTRY</b>					
● Serum	<b>LIPID PROFILE</b>				
	<b>TOTAL CHOLESTEROL</b> ( Oxidase-Peroxidase )	212.0		mg/dl	Less Than 220
	<b>Interpretation :</b>				
● Serum	<b>TRIGLYCERIDES (TGL)</b> ( GPO- Bichromatic end Point )	74.0		mg/dl	Less Than 150
	<b>Interpretation :</b>				
● Serum	<b>HDL CHOLESTEROL</b> ( Enzymatic )	51.0		mg/dl	NCEP guidelines (Coronary heart disease risk) < 40 : High Risk 40 - 60 : Normal Risk >= 60 : Low Risk
● Serum	<b>LDL - CHOLESTEROL</b> ( Calculated )	146.2	▲	mg/dl	Less Than 170
	<b>Interpretation :</b>				
● Serum	<b>VLDL CHOLESTEROL</b> ( Calculated )	14.8		mg/dl	Less than 46
● Serum	<b>NON HDL CHOLESTEROL</b> ( Calculated )	161	H	mg/dl	< 130
● Serum	<b>TOTAL CHOL/HDL CHOL. RATIO</b> ( Calculated )	4.2			Less than 4.5



<b>Biochemistry &amp; Molecular Biology</b> Mr K.Kamalasekaran M.Sc (UK) Dr S.Sowmya PhD   Mr B.Baskar MSc	<b>Microbiology</b> Dr M. Banumathy MD Mr S.Soundarapandian M.Sc	<b>Pathology</b> Dr S.Aravinth MD
--	--	--------------------------------------

Powered By **CISTRON** BIOLOGICAL LABORATORY

Disclaimer: Isolated Laboratory investigations are never conclusive, but should be used along with the other clinical examinations and related investigations to confirm the final diagnosis. The result of a laboratory investigation is dependent on the methodology used and sample received. WE WISH YOU A HEALTHY LIFE

cistronlabs@gmail.com 
 www.cistronlabs.com



**SMS DIAGNOSTIC CENTRE**  
**Senthil Multi Speciality Hospital**

No. 547, Perundurai Road,  
 Erode - 638 011  
 Email: smshospitalerode@gmail.com

Phone : 0424 2260375 / 2260376 / 2260377  
 Emergency Helpline : 88 830 55 555



Patient ID : 0200033883  
 Patient Name : **MR. SUNDARRAJAN .A**  
 Age /Sex : **41 Y/ M**  
 Ref By : **BANK OF BARODA**

SID No : **02105600**  
 Collected Date : 25/01/2024 / 09:4  
 Received Date : 25/01/2024 / 09:4  
 Reported Date : 25/01/2024 / 13:0

Partial Test Report

Specimen	Test Name (Method)	Result	Flag	Units	Reference Value
	LDL/HDL Ratio	2.9			2.5 - 3.5

Verified By  
 Mr. B.Baskar  
 Lab Incharge



S. Aravindh.  
 Dr. S. Aravindh.,M.D (Path)  
 Consultant Pathologist



Biochemistry & Molecular Biology

Mr K.Kamalasekaran M.Sc (UK)

Dr S.Sowmya PhD | Mr B.Baskar MSc

Microbiology

Dr M. Banumathy MD

Mr S.Soundarapandian M.Sc

Pathology

Dr S.Aravindh MD

Powered By



**CISTRON**  
 BIOLOGICAL LABORATORY

Disclaimer:

Isolated Laboratory Investigations are never conclusive. But should be used along with the other clinical examinations and investigations to confirm the final diagnosis. The result of a laboratory investigation is dependent on the methodology used on sample received.

WE WISH YOU A HEALTHY LIFE

cistronlabs@gmail.com

www.cistronlab



# SMS DIAGNOSTIC CENTRE

## Senthil Multi Speciality Hospital

No. 547, Perundurai Road,  
Erode - 638 011  
Email: smshospitalerode@gmail.com

Phone : 0424 2260375 / 2260376 / 2260377  
Emergency Helpline : 88 830 55 555



Patient ID : 0200033883  
Patient Name : **MR. SUNDARRAJAN .A**  
Age /Sex : **41 Y/ M**  
Ref By : **BANK OF BARODA**

SID No : **02105600**  
Collected Date : 25/01/2024 / 09:42  
Received Date : 25/01/2024 / 09:43  
Reported Date : 25/01/2024 / 13:39  
**Partial Test Report**

Specimen	Test Name (Method)	Result	Flag	Units	Reference Value
<b>BIOCHEMISTRY</b>					
<b>LIVER FUNCTION TEST (LFT)</b>					
Serum	<b>BILIRUBIN ( TOTAL )</b> ( Diazo )	0.45		mg/dl	Adults & children up to 1.0
Serum	<b>BILIRUBIN (DIRECT)</b> ( Diazo )	0.23		mg/dl	0.2 - 0.4
<b>Interpretation :</b>					
Serum	<b>BILIRUBIN (INDIRECT)</b> ( Calculated )	0.22		mg/dl	0.2 - 1.0
<b>TOTAL PROTEIN &amp; A/G RATIO</b>					
Serum	<b>TOTAL PROTEIN</b> ( Biuret / End Point )	6.6		gm/dl	6.6-8.7
<b>Interpretation :</b>					
Serum	<b>ALBUMIN</b> ( Bromcresol Green(BCG) )	3.6		gm/dl	Adults 3.4-4.8
Serum	<b>GLOBULIN</b> ( Calculated )	3		g/dL	Adults 3.0 - 3.5
Serum	<b>A/G Ratio</b>	1.2			1.2 -1.5
<b>Interpretation :</b>					
Serum	<b>SGOT (AST)</b> ( Modified With out P-5-P )	16		U/L	Male : up to 38
Serum	<b>SGPT (ALT)</b> ( Modified With out P-5-P )	30		U/L	Males: up to 41
Serum	<b>ALKALINE PHOSPHATASE</b> ( p-NPP- (AMP Buffer) )	122		U/L	Male 40-129
Serum	<b>GAMMA GT</b> ( IFCC )	14.0		U/L	Male :10 - 50 Female :7 - 35
<b>Interpretation :</b>					
Urine	<b>URINE SUGAR (F)</b> ( Dipstick )	+++	Y		



<b>Biochemistry &amp; Molecular Biology</b> Mr K.Kamalasekaran M.Sc (UK) Dr S.Sowmya PhD   Mr B.Baskar MSc	<b>Microbiology</b> Dr M. Banumathy MD Mr S.Souradharapandian M.Sc	<b>Pathology</b> Dr S.Aravinth MD
--	--	--------------------------------------



# SMS DIAGNOSTIC CENTRE

## Senthil Multi Speciality Hospital

No. 547, Perundurair Road,  
Erode - 638 011  
Email: smshospitalerode@gmail.com

Phone : 0424 2260375 / 2260376 / 2260377  
Emergency Helpline : 88 830 55 555



Patient ID : 0200033883  
Patient Name : **MR. SUNDARRAJAN .A**  
Age /Sex : **41 Y/ M**  
Ref By : **BANK OF BARODA**

SID No : **02105600**  
Collected Date : 25/01/2024 / 09:42  
Received Date : 25/01/2024 / 09:43  
Reported Date : 25/01/2024 / 13:39

Partial Test Report

Specimen	Test Name (Method)	Result	Flag	Units	Reference Value
Urine	URINE SUGAR (PP) ( Urstick Method )	++++	Y		
Serum	BUN/CREATININE RATIO	20.1		Ratio	12.1 - 20.1
<b>CLINICAL PATHOLOGY</b>					
<b>URINE ROUTINE ANALYSIS</b>					
Urine	Color	Straw Yellow			Pale yellow
Urine	Appearance	Clear			Clear
Urine	Sp.Gravity	1.025			1.010 - 1.025
Urine	pH	5.5			5.0 - 8.0
Urine	Proteins	Nil			Nil
Urine	Sugar (F/ R/ PP)	+++	Y		Nil
<b>MICROSCOPY</b>					
Urine	Pus Cells	3 - 4			0 - 5 /hpf
Urine	Epithelial Cells	2 - 3			0 - 5 /hpf
Urine	RBC's	Nil			Nil
Urine	Casts	Nil			Nil
Urine	Crystals	Nil			



Biochemistry & Molecular Biology

Mr K.Kamalasekaran M.Sc (UK)

Dr S.Sowmya PhD | Mr B.Baskar MSc

Microbiology

Dr M. Banumathy MD

Mr S.Sourinvarapandian M.Sc

Pathology

Dr S.Aravinth MD

Powered By



**CISTRON**  
BIOLOGICAL LABORATORY

Disclaimer:

Isolated Laboratory Investigations are never conclusive. But should be used along with the other clinical examinations and related investigations to confirm the final diagnosis. The result of a laboratory investigation is dependent on the methodology used and sample received. WE WISH YOU A HEALTHY LIFE

✉ cistronlabs@gmail.com

🌐 www.cistronlabs.com



**SMS DIAGNOSTIC CENTRE**  
**Senthil Multi Speciality Hospital**

No. 547, Perundurai Road,  
 Erode - 638 011  
 Email: smshospitalerode@gmail.com

Phone : 0424 2260375 / 2260376 / 2260377  
 Emergency Helpline : 88 830 55 555



Patient ID : 0200033883  
 Patient Name : **MR. SUNDARRAJAN .A**  
 Age /Sex : **41 Y/ M**  
 Ref By : **BANK OF BARODA**

SID No : **02105600**  
 Collected Date : 25/01/2024 / 09:42  
 Received Date : 25/01/2024 / 09:43  
 Reported Date : 25/01/2024 / 13:39  
 Partial Test Report

Specimen	Test Name (Method)	Result	Flag	Units	Reference Value
Urine	Others	Nil			Nil

End Of Report

Verified By  
 Mr. B.Baskar  
 Lab Incharge



*S. Aravinth.*  
 Dr. S. Aravinth.,M.D (Path)  
 Consultant Pathologist



<b>Biochemistry &amp; Molecular Biology</b> Mr K.Kamalasekaran M.Sc (UK) Dr S.Sowmya PhD   Mr B.Baskar MSc	<b>Microbiology</b> Dr M. Banumathy MD Mr S.Soundarapandian M.Sc	<b>Pathology</b> Dr S.Aravinth MD
--	--	--------------------------------------



**SMS DIAGNOSTIC CENTRE**  
**Senthil Multi Speciality Hospital**

No. 547, Perundurai Road,  
 Erode - 638 011  
 Email: smshospitalerode@gmail.com

Phone : 0424 2260375 / 2260376 / 2260377  
 Emergency Helpline : 88 830 55 555



Patient ID : 0200033894

Patient Name : **MR. SUNDARRAJAN .A**

Age /Sex : **41 Y/ M**

Ref By : **BANK OF BARODA**

Referred By : Dr.Dr.C.SENTHILVEL., M.D (Gen) .,D.M (Neuro)

SID No : **02105617**

Collected Date : 25/01/2024 / 12:02

Received Date : 25/01/2024 / 12:02

Reported Date : 25/01/2024 / 12:49

**Final Test Report**

Specimen	Test Name (Method)	Result	Flag	Units	Reference Value
<b>BIOCHEMISTRY</b>					
S	<b>CREATININE</b> ( Jaffe's Kinetic )	0.66		mg/dl	Male : 0.60-1.40

**End Of Report**

Verified By  
 Mr. B. Baskar  
 Lab Incharge



*S. Aravinth.*  
 Dr. S. Aravinth.,M.D (Path)  
 Consultant Pathologist



<b>Biochemistry &amp; Molecular Biology</b> Mr K.Kamalasekaran M.Sc (UK) Dr S.Sowmya PhD   Mr B.Baskar MSc	<b>Microbiology</b> Dr M. Banumathy MD Mr S.Soundarapandian M.Sc	<b>Pathology</b> Dr S.Aravinth MD
--	--	--------------------------------------





# SMS DIAGNOSTIC CENTRE

## Senthil Multi Speciality Hospital

No. 547, Perundurai Road,  
Erode - 638 011  
Email: smshospitalerode@gmail.com

Phone : 0424 2260375 / 2260376 / 2260377  
Emergency Helpline : 88 830 55 555



Patient ID : 0200033883  
Patient Name : **MR. SUNDARRAJAN .A**  
Age /Sex : **41 Y/ M**  
Ref By : **BANK OF BARODA**

SID No : **02105600**  
Collected Date : 25/01/2024 / 09:42  
Received Date : 25/01/2024 / 09:43  
Reported Date : 25/01/2024 / 18:00  
**Final Test Report**

Specimen	Test Name (Method)	Result	Flag	Units	Reference Value
<b>IMMUNOLOGY</b>					
●	<b>THYROID FUNCTION TEST (FREE)</b>				
Serum	<b>FT3</b> ( ECLIA )	3.27		pg/ml	Adults:2.0 - 4.4
Serum	<b>FT4</b> ( ECLIA )	1.21		ng/dL	Adults:0.70 - 2.00
Serum	<b>TSH (Thyroid Stimulating Hormone)</b> ( ECLIA )	4.501		µIU/ml	Adult-0.35-5.5
<b>End Of Report</b>					

✓  
Verified By  
Mr. B.Baskar  
Lab Incharge



*S. Aravinth.*  
Dr. S. Aravinth.,M.D (Path)  
Consultant Pathologist



**Biochemistry & Molecular Biology**

Mr K.Kamalasekaran M.Sc (UK)

Dr S.Sowmya PhD | Mr B.Baskar MSc

**Microbiology**

Dr M. Banumathy MD

Mr S.Soundarapandian M.Sc

**Pathology**

Dr S.Aravinth MD

Powered By



**CISTRON**  
BIOLOGICAL LABORATORY

Disclaimer:

Isolated Laboratory Investigations are never conclusive. But should be used along with the other clinical examinations and related investigations to confirm the final diagnosis. The result of a laboratory investigation is dependent on the methodology used and sample received. **WE WISH YOU A HEALTHY LIFE**

✉ cistronlabs@gmail.com

🌐 www.cistronlabs.com



# SMS SCANS



- 3D ULTRASOUND SCAN
- ECHO CARDIOGRAPHY

- COLOUR DOPPLER
- TRANSCRANIAL DOPPLER

NAME: MR. SUNDARRAJAN ANANTHACHAN AGE: 41 YRS SEX: MALE,  
DATE: 25.01.2024 REF BY: DR. C. SENTHILVEL M.D.,DM (Neuro).

## ULTRASOUND ABDOMEN AND PELVIS

- Liver : Size is normal. Echogenecity increased  
Intrahepatic biliary radicles normal.  
CBD and portal vein normal.
- Gall bladder : Distended. Wall normal. No calculus.
- Pancreas : Head, neck, body and tail appears normal.
- Spleen : Size is normal Echogenecity normal.
- Aorta and IVC : Normal.
- Right kidney : Size normal. Cortical echoes normal.  
Corticomedullary differentiation maintained.  
Pelvicalyceal system normal. No calculus
- Left kidney : Size normal. Cortical echoes normal.  
Corticomedullary differentiation maintained.  
Pelvicalyceal system Normal .No calculus
- Urinary bladder : Distended. Wall regular.
- Prostate : Normal in size and echotexture.

### IMPRESSION:

- > GRADE - II FATTY LIVER
- > REST NORMAL

DR.R.TAMILANBAN MBBS.,DNB(Rad),  
Consultant Radiologist



**SENTHIL MULTI SPECIALITY HOSPITAL**

547, PERUNDURAI ROAD, ERODE-638011.

© 0424 - 2260375, 2260376, 2260377. Fax: 0424 - 2260374

EMERGENCY AMBULANCE SERVICE 98432 55055







**SMS**

# SENTHIL MULTI SPECIALITY HOSPITAL

*Healing with a humane touch*



547, Perundurai Road, Erode - 638 011.

Phone : (0424) 2280 375, 376, 377

E-Mail: smshospital\_erode@yahoo.co.in

Emergency Helpline: 88 830 55 555, 81 100 00 699

**PATIENT NAME : MR. SUNDARRAJAN A**

**AGE : 41 YRS / MALE**

**CHEST X-RAY : PA View**

**DATE : 25.01.2024**

## X-RAY CHEST- REPORT

**Trachea in mid line**

**Both Hilar regions normal.**

**CT Ratio normal**

**Both lung fields normal**

**Thoracic Bony cage normal**

**Soft tissue normal.**

### IMPRESSION:

- **ESSENTIALLY NORMAL STUDY.**



**DR. R.TAMILANBAN MBBS., DNB (Rad),  
Consultant Radiologist**



315819/Mr Sundarraj Ananthachan 41Yrs-1Months/Male 74 Kgs/182 Cms BP:     /    /     mmHg HR: 90 bpm  
Ref.: BANK OF BARODA Test Date: 25-Jan-2024(11:08:52) Notch: 50Hz 0.05Hz - 35Hz 10mm/mV 25mm/Sec

PR Interval: 136 ms  
QRS Duration: 124 ms  
QT/QTc: 331/407ms  
P-QRS-T Axis: 57 - 82 - 61 (Deg)

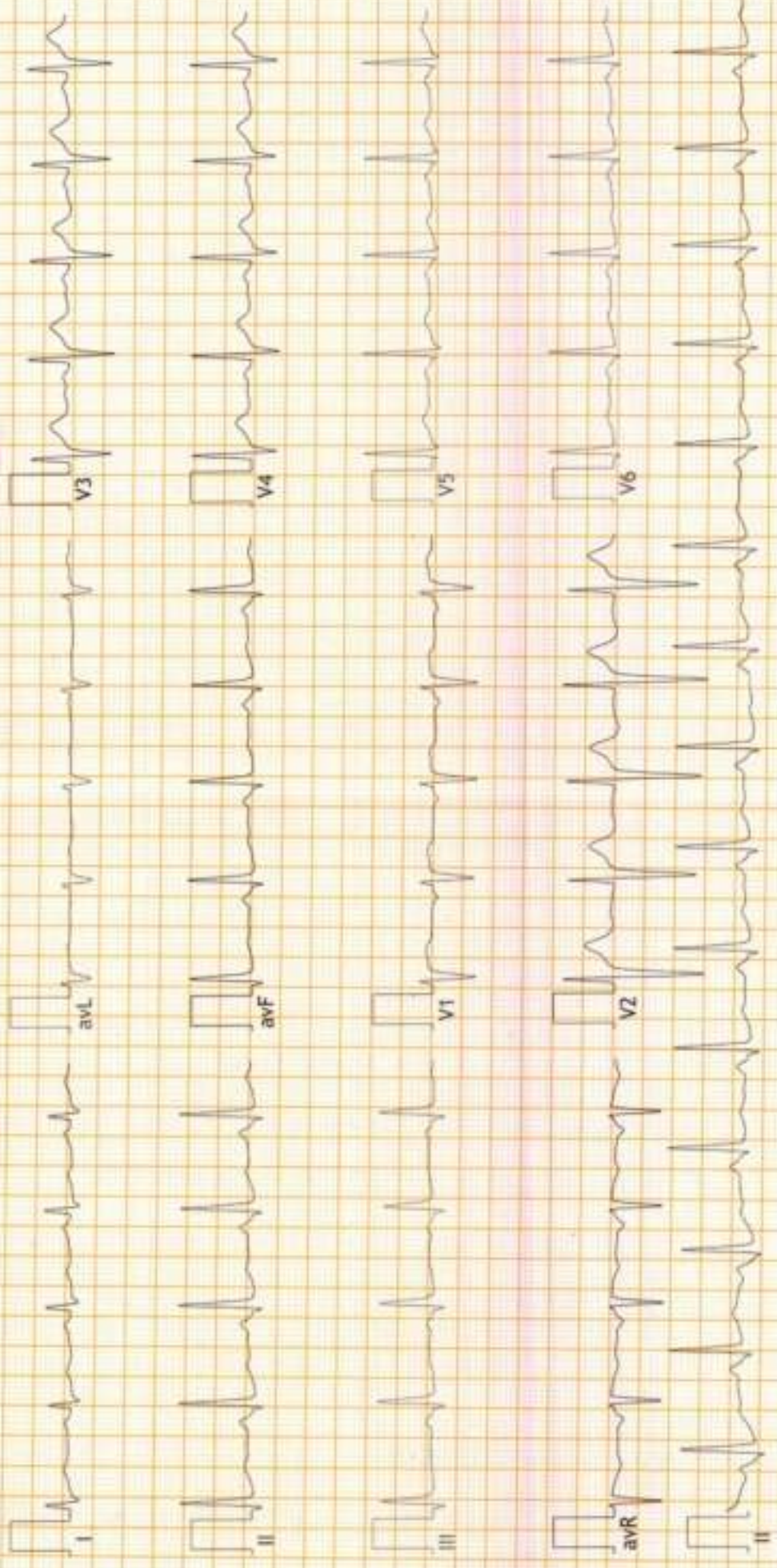

FINDINGS: Normal Sinus Rhythm  
Vent Rate : 90 bpm; PR Interval : 136 ms; QRS Duration: 124 ms; QT/QTc Int : 331/407 ms  
P-QRS-T axis: 57 - 82 - 61 - (Deg)  
Comments :

*Sinus rhythm*

*[Signature]*  
**Dr. R. ANANDHAKUMAR**  
MBBS, MD (Gen Med), DMIB (Cardiology)  
Interventional Cardiologist  
Reg.No : 84943





12 Lead + Comparison

SENTHIL MULTISPECIALTY HOSPITAL  
ERODE

166588/MR SUNDARAJAN RAJESH BHASKHAN  
41 Yrs/Male  
74 Kg/182 Cms  
Date: 25-Jan-2024 11:14:18 AM

MPHR: 56% of 179  
Speed: 1.1 m/s  
Grade: 0.0%

Raw ECG  
BLUCE  
(0.05-100)Hz

Ex Time 00:32  
BLC :On  
Notch :On

SUPINE  
10.0 mm/mV  
25 mm/Sec.

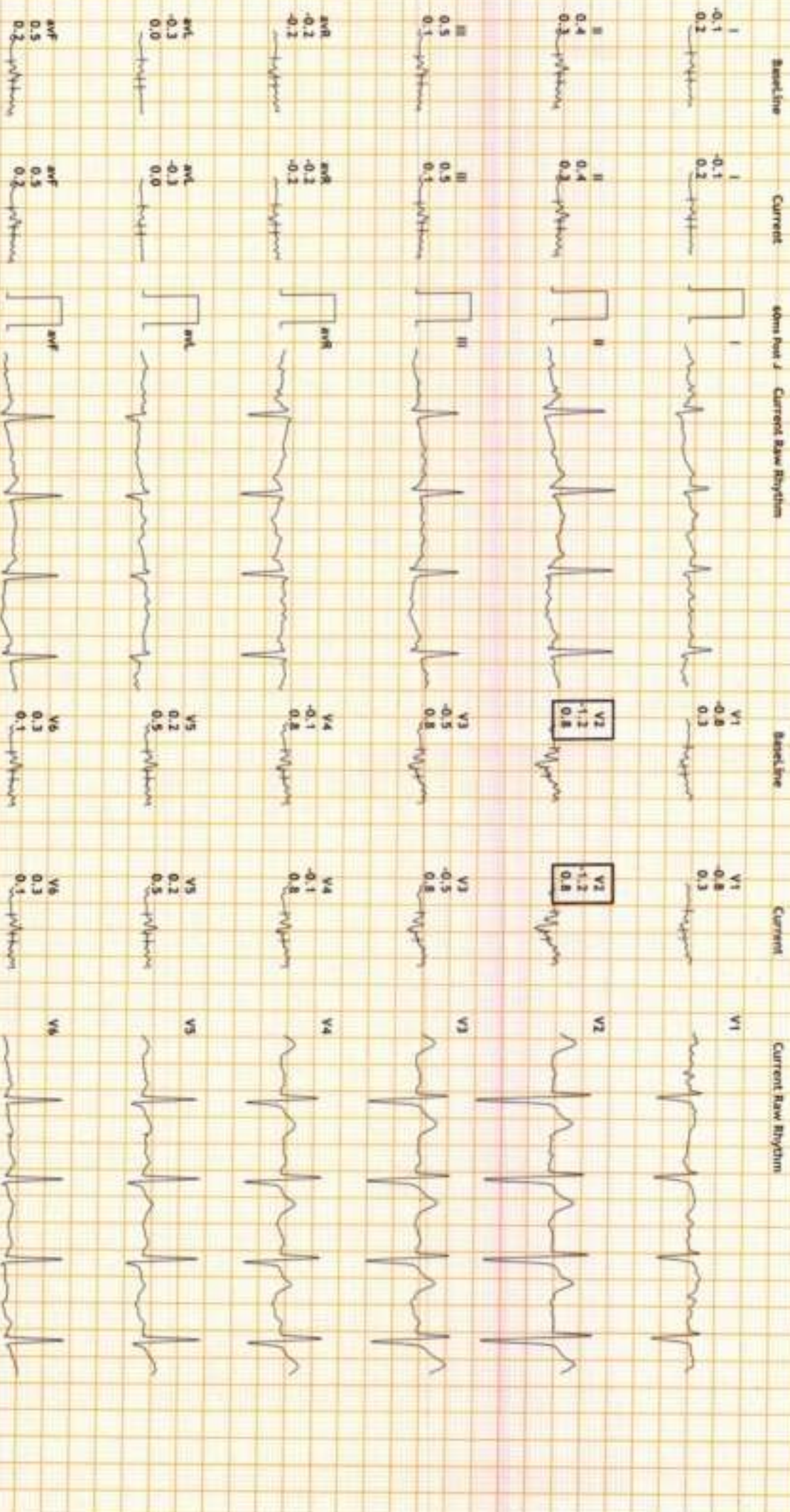



12 Lead + Comparison

SENTHIL MULTISPECIALITY HOSPITAL  
ERODE

166588/MR SUNDARAJAN RAJESWARAN  
41 Yrs/Male  
74 Kg/182 Cms  
Date: 25-Jan-2024 11:14:18 AM

MPHR: 59% of 179  
METs: 1.0  
BP: 130/80  
Grade: 0.0%

Raw ECG  
BRUCE  
(0.05-100)Hz

Ex Time 00:36  
RLC :On  
Notch :On

STANDING  
10.0 mm/mv  
25 mm/Sec.

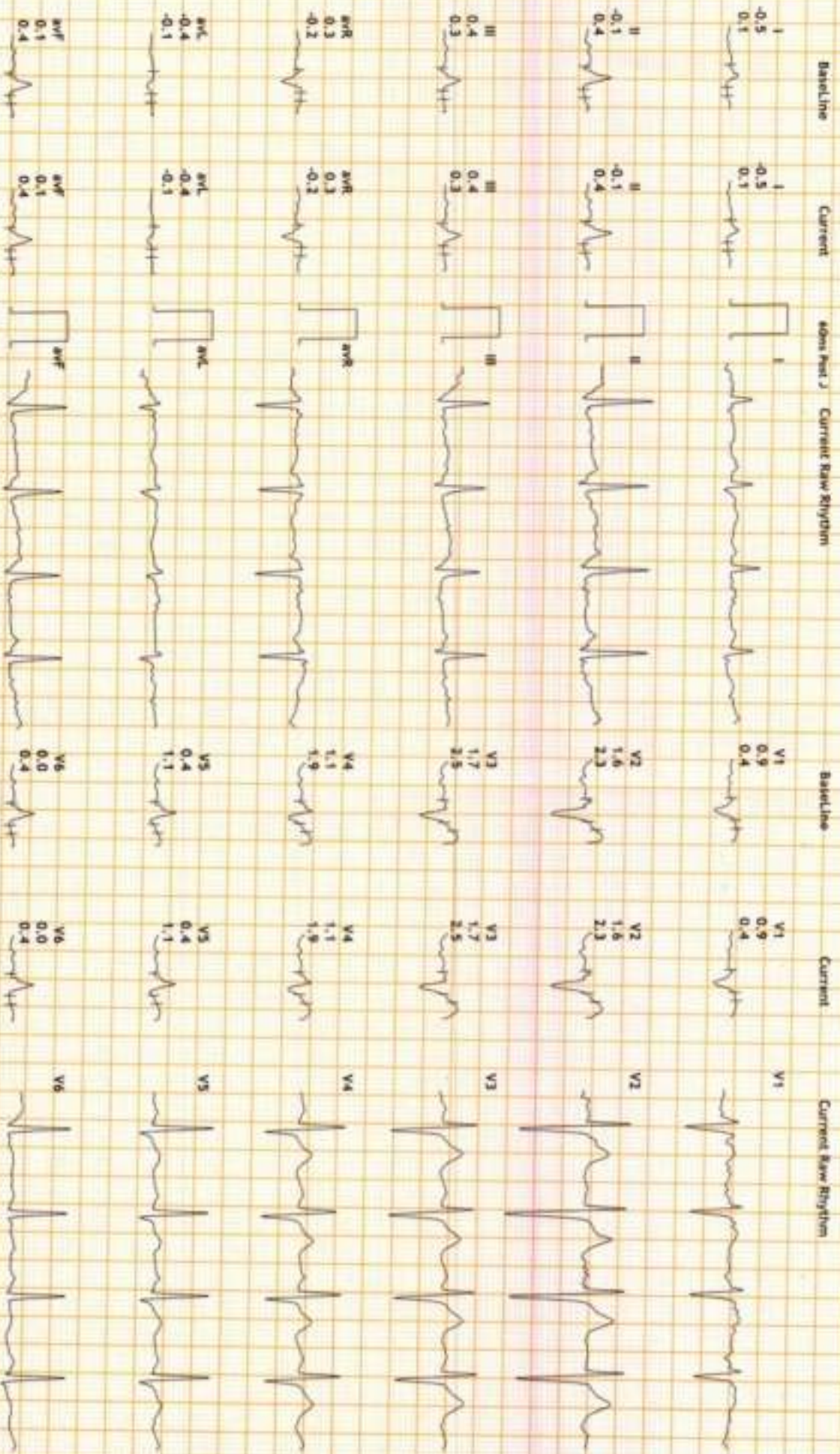





12 Lead + Comparison

SENTHIL MULTISPECIALTY HOSPITAL  
ERODE

166588/MR SUNDARAJAN RAJAGOPALAN  
41 Yrs/Male  
74 Kg/182 Cms  
Date: 25-Jan-2024 11:14:16 AM

MPHR: 62% of 179  
Speed: 1.1 mph  
Grade: 0.0%

Raw ECG  
BRUCE  
(0.05-100)Hz

Ex Time 00:38  
BLC :On  
Notch :On

HV  
10.0 mm/mV  
25 mm/Sec.

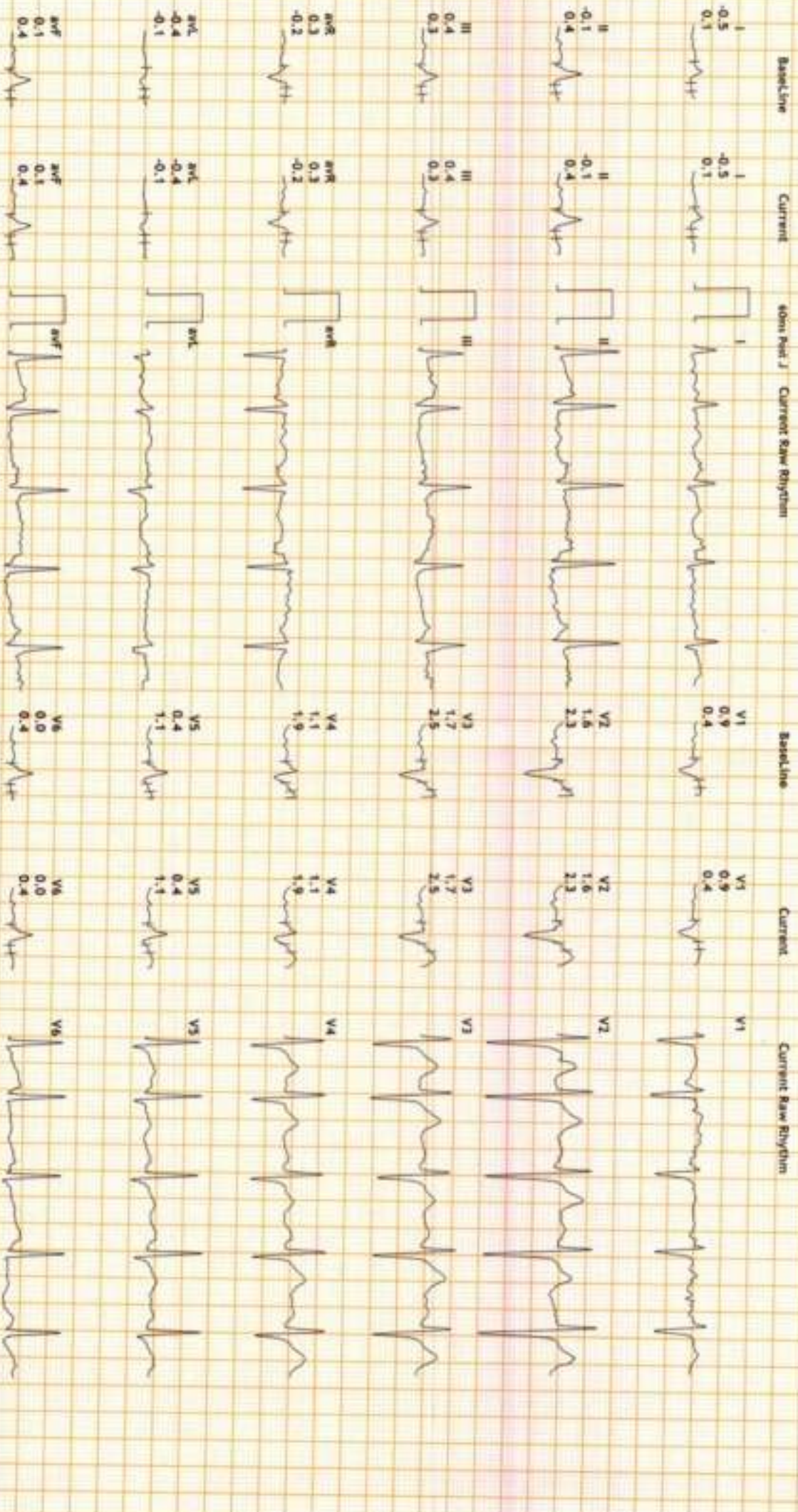



12 Lead + Comparison

SENTHIL MULTISPECIALTY HOSPITAL  
ERODE

166568/MR SUNDARAJAN RAJAN  
41 Yrs/Male  
74 Kg/182 Cms  
Date: 25-Jan-2024 11:14:18 AM

APHR: 60% of 179  
Speed: 0.0 mph  
Grade: 0.0%

Raw ECG  
BRUCE  
0.05-100µV

Ex Time 00:00  
RLC : On  
Notch : On

ExStt  
10.0 mm/mV  
25 mm/Sec.

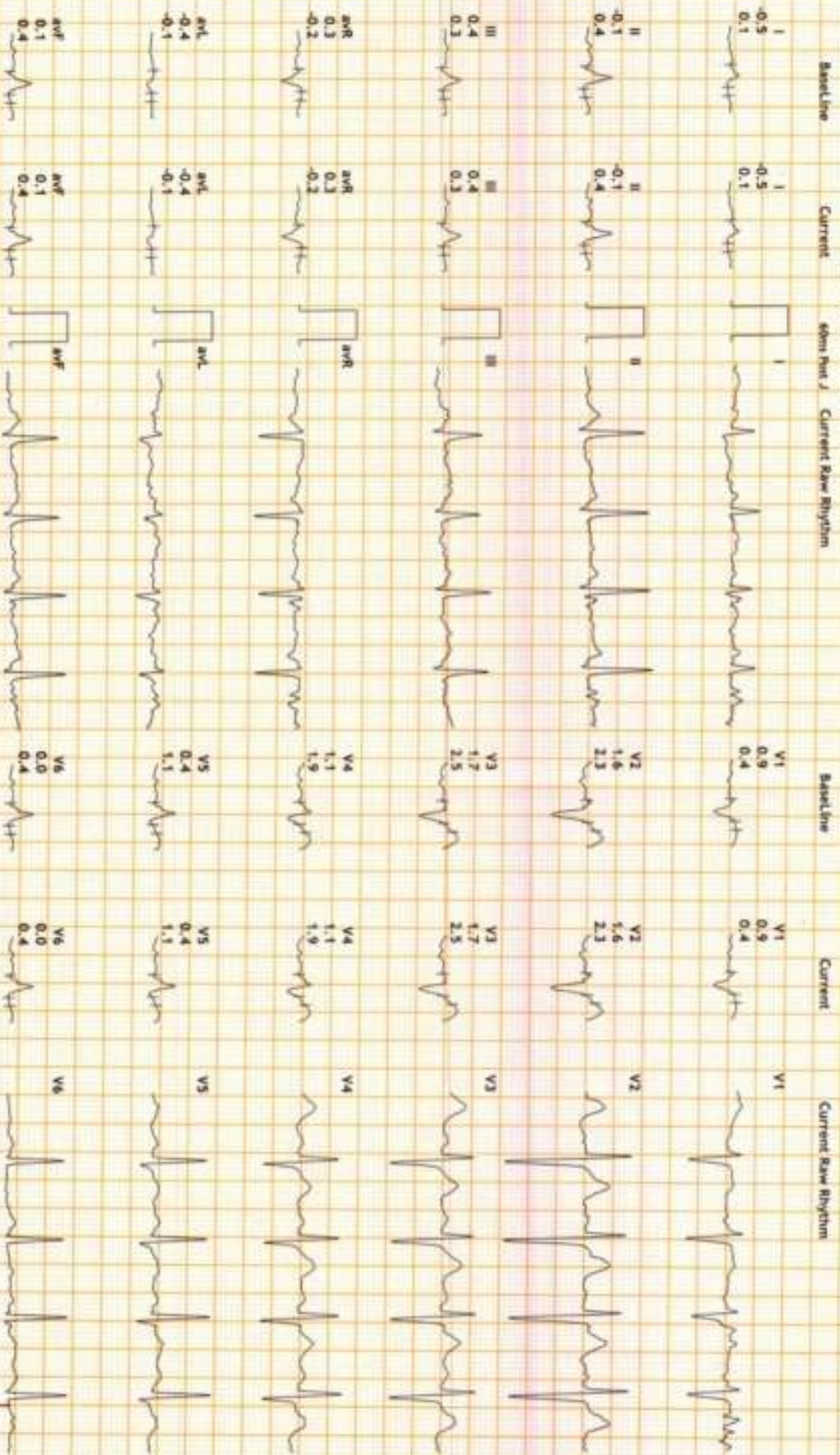



12 Lead + Comparison

SENTHIL MULTISPECIALTY HOSPITAL  
ERODE

166588/MR SUNDARAJA JAYARAJENDRAN  
41 Yrs/Male  
74 Kg/181 Cms  
Date: 25-Jan-2024 11:14:18 AM

MHR: 68% of 179  
Speed: 1.7 mph  
Grade: 10.0%

Raw ECG  
BRUCE  
10.05-100/Hz

Ex Time 03:00  
BLC :On  
Watch :On

Stage 1 ( 03:00 )  
10.0 mm/mV  
25 mm/Sec.

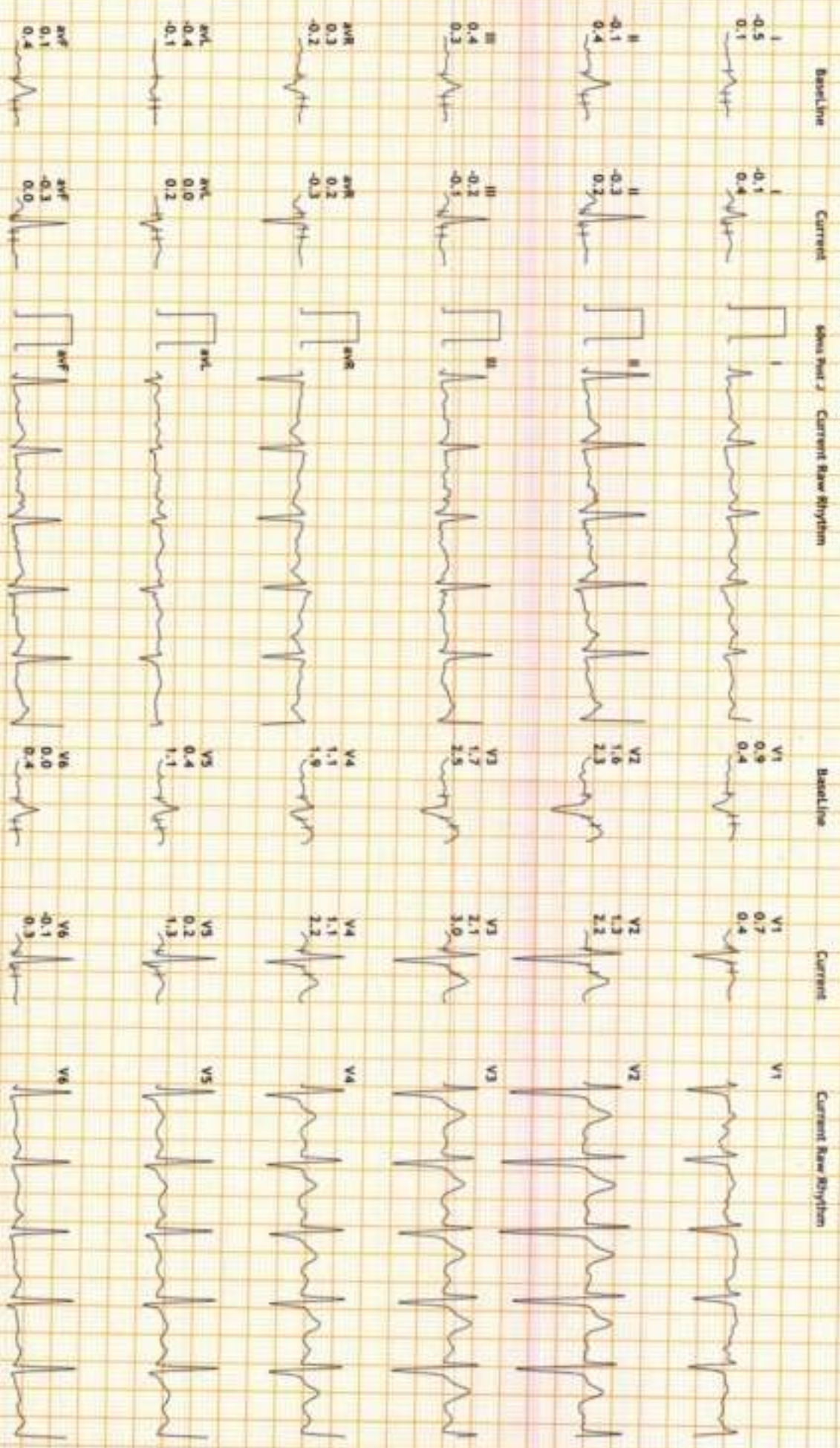



12 Lead + Comparison

SENTHIL MULTISPECIALTY HOSPITAL  
ERODE

166588/MR SUNDARAJAN RAJAGOPALAN  
41 Yrs/Male  
74 Kg/182 Cms  
Date: 25-Jan-2024 11:14:18 AM

MPHR: 73% of 179  
Speed: 2.5 m/s  
Grade: 12.0%

Raw ECG  
BRUCE  
10.05-100Hz

Ex Time 06:00  
BLC :On  
Notch :On

Stage 2 ( 03:00 )  
10.0 mm/mV  
25 mm/Sec

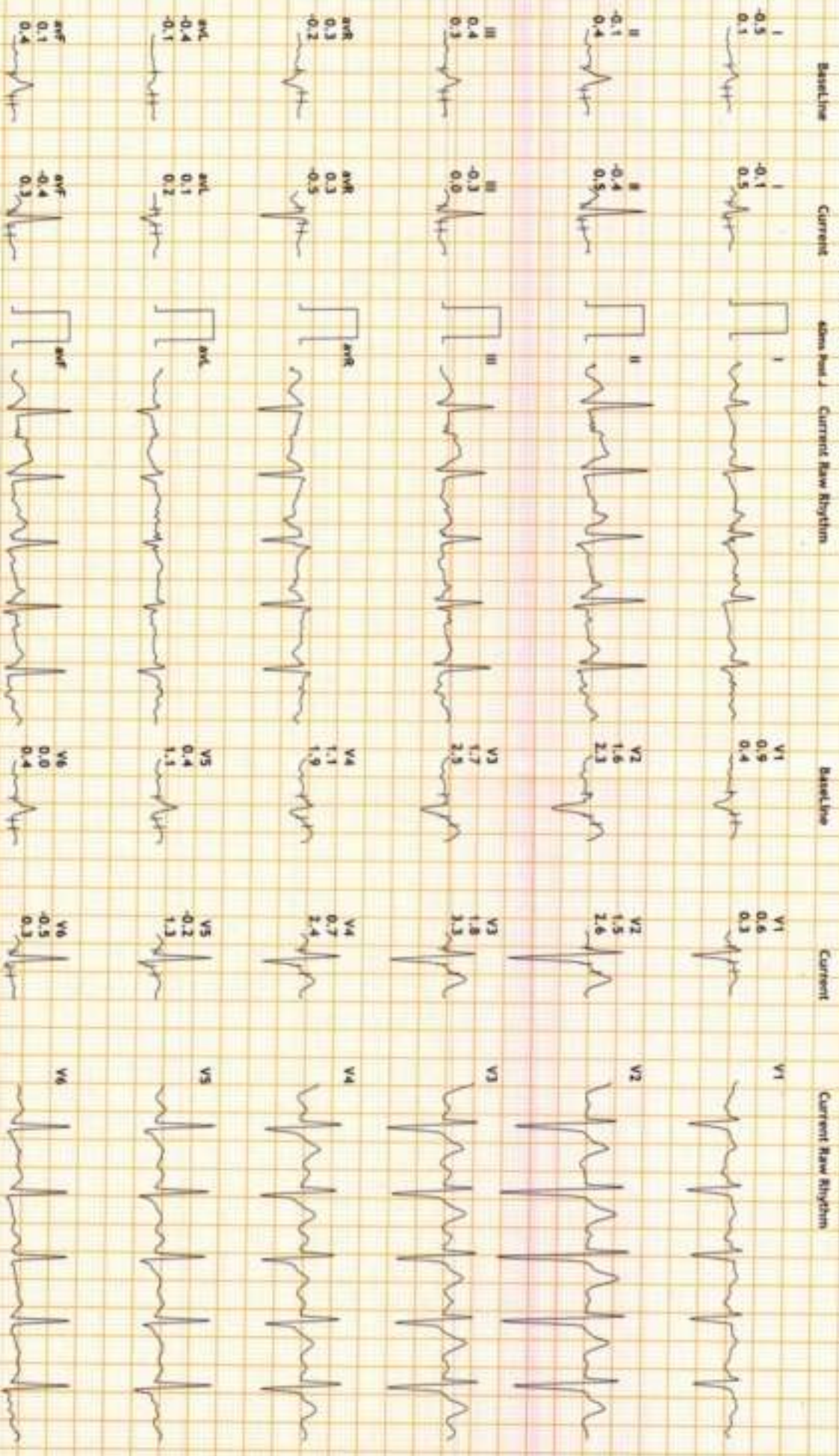



12 Lead + Comparison

SENTHIL MULTISPECIALTY HOSPITAL  
ERODE

166588/MR SUNDARAJARANATHAN  
41 Yrs/Male  
74 Kg/187 Cms  
Date: 25-Jan-2024 11:14:18 AM

MPHR: 76% of 179  
Speed: 3.4 mph  
Grade: 14.0%

Raw ECG  
BRUCE  
10.05-100.0Hz

Ex Time 06:17  
BLC :On  
Notch: On

Peaker  
10.0 mm/mv  
25 mm/Sec.

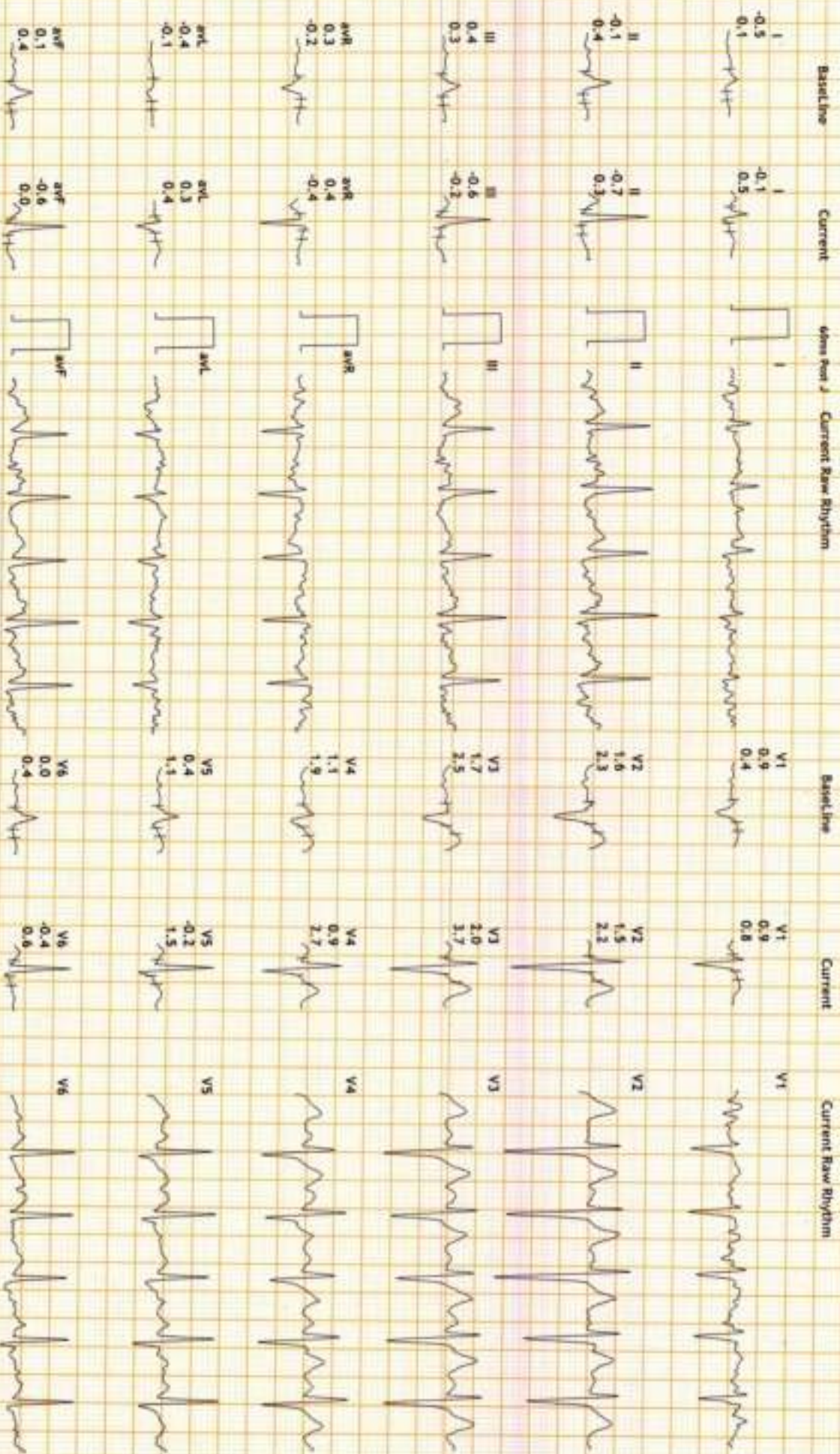



12 Lead + Comparison

SENTHIL MULTISPECIALTY HOSPITAL  
ERODE

166588/MR SUNDARAJAN RAJAN  
41 Yrs/Male  
74 Kg/182 Cms  
Date: 25-Jan-2024 11:14:18 AM

MHR: 60% of 179  
Speed: 1.1 m/s  
Grade: 0.0%

Raw ECG  
BRUCE  
(0.05-100)/hr

Ex Time 06:17  
BLC : On  
Notch : On

Recovery : ( 01:00 )  
10.0 mm/mV  
25 mm/Sec.

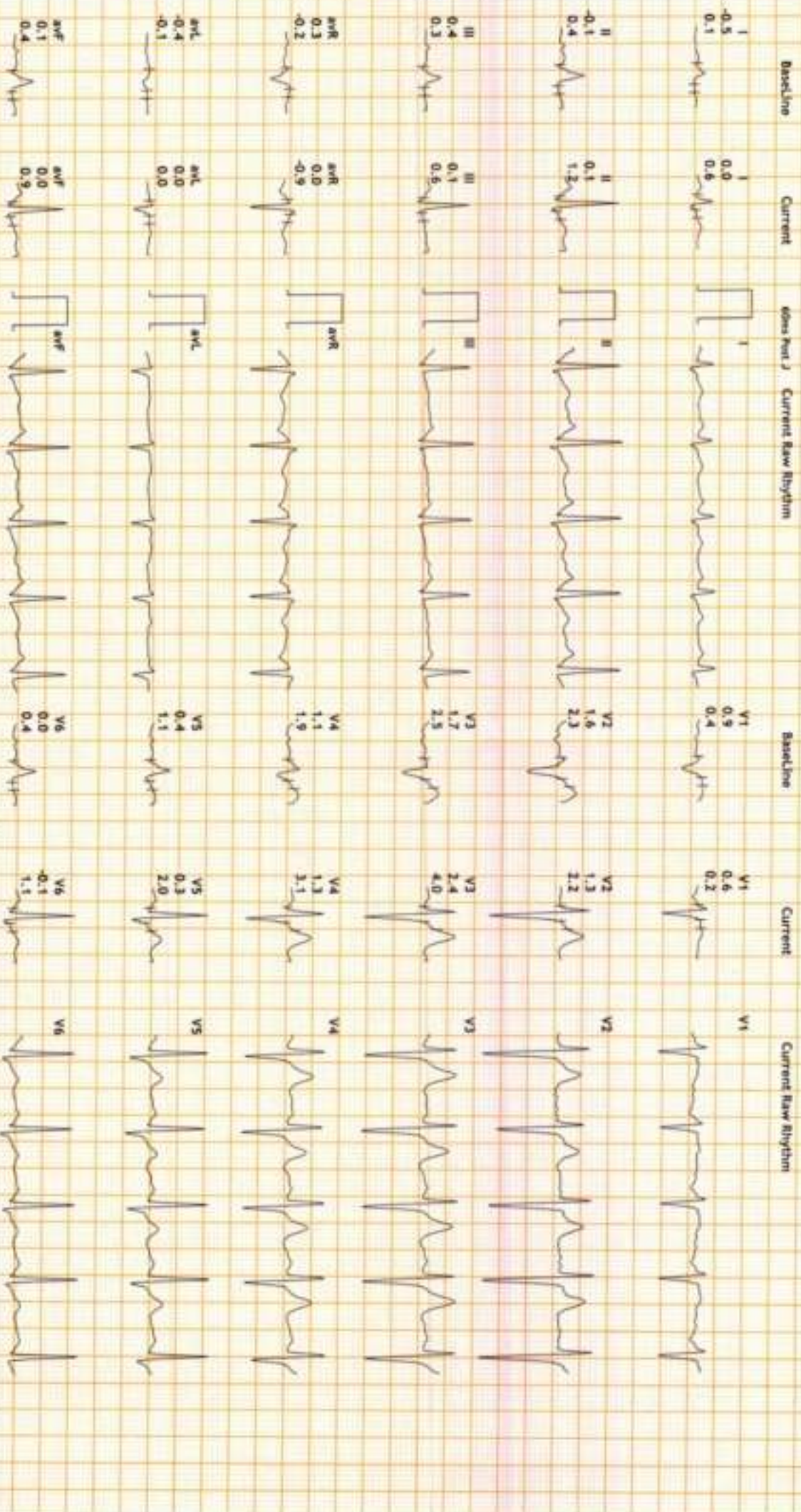



12 Lead + Comparison

SENTHIL MULTISPECIALTY HOSPITAL  
ERODE

166588/MR SUNDARAJAN/R/R/ERODE/CHANN  
41 Yrs/Male METS: 1.0  
74 Kg/182 Cms BP: 150/90  
Date: 25-Jan-2024 11:41:18 AM

MPHR: 55% of 179  
Speed: 0.0 mph  
Grade: 0.0%

Raw ECG  
BRUCE  
@ 0.05-100/Hz

Ex Time 06:17  
BLC :On  
Notch :On

Recovery : ( 02:00 )  
10.0 mm/mV  
25 mm/Sec.

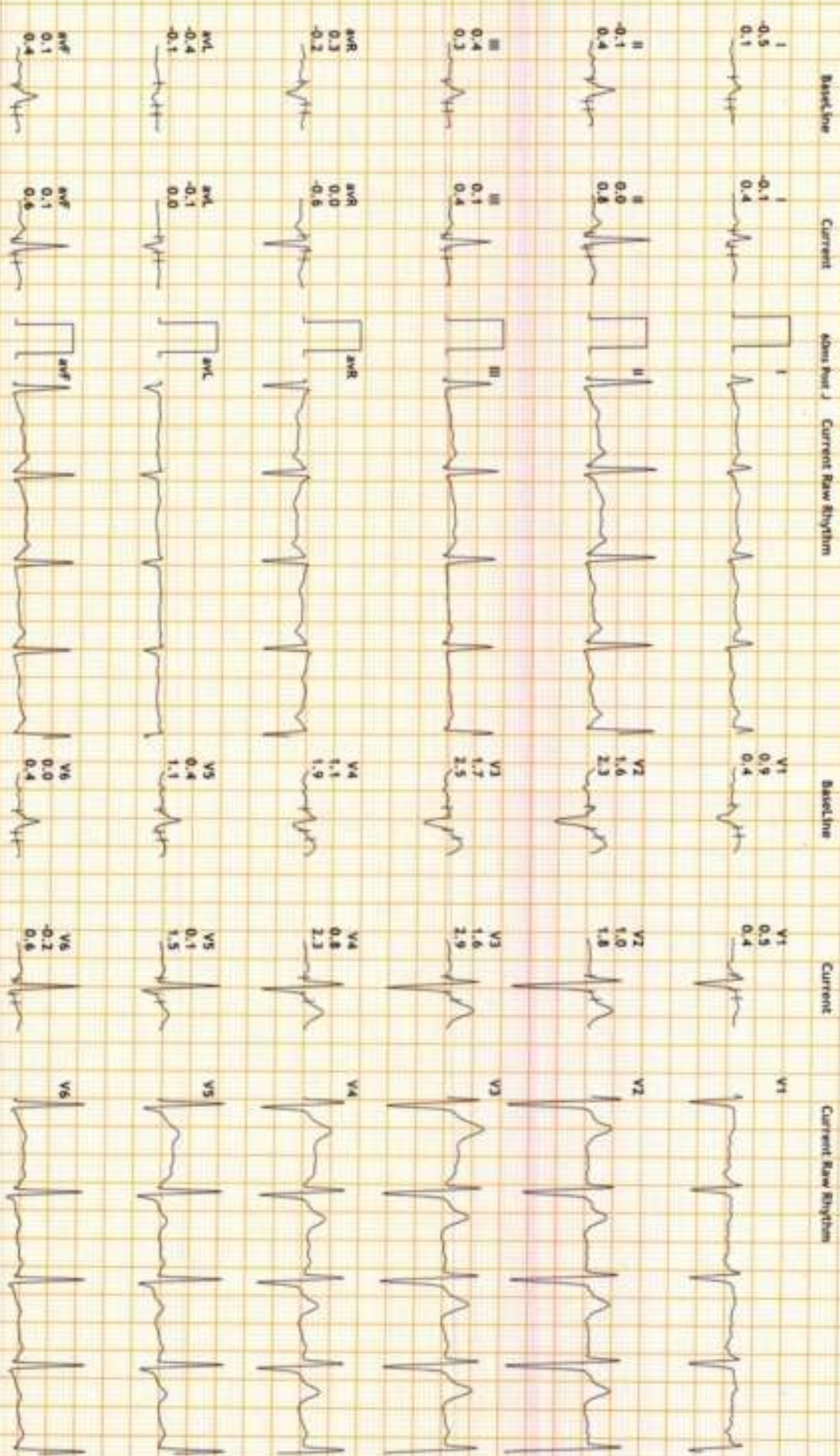



12 Lead + Comparison

SENTHIL MULTISPECIALTY HOSPITAL  
ERODE

166588/MR SUNDARAJAN SATHYAN  
41 Yrs/Male  
74 Kg/182 Cms  
Date: 25-Jan-2024 11:4:18 AM

MPHR: 56% of 179  
Speed: 0.0 mph  
Grade: 0.0%

Raw ECG  
BRUCE  
10.05-100/Hz

Ex Time 06:17  
BLC : On  
Notch : On

Recovery : ( 03:00 )  
10.0 mm/mV  
25 mm/Sec.

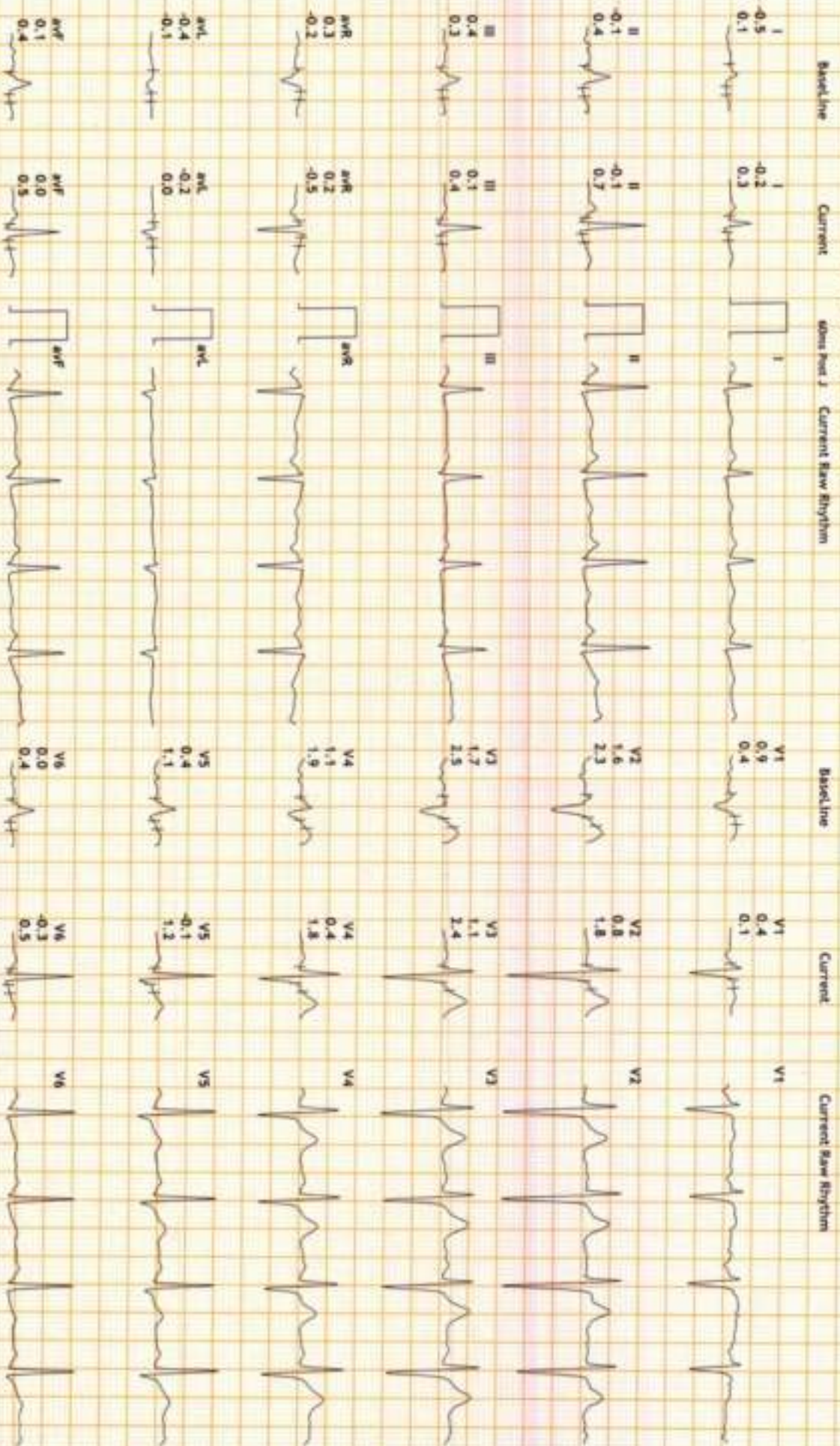





12 Lead + Comparison

SENTHIL MULTISPECIALTY HOSPITAL  
ERODE

166586/MR SUNDARAJAN/AHA/98/10M/CHAN  
41 Yrs/Male  
Date: 25-Jan-2024 11:14:18 AM

MPHR: 53% of 179  
Speed: 0.0 mph  
Grade: 0.0%

Raw ECG  
BRUCE  
(0.05-100)Hz

Ex Time 06:17  
BLC : On  
Notch : On

Recovery : ( 04:00 )  
10.0 mm/mV  
25 mm/Sec.

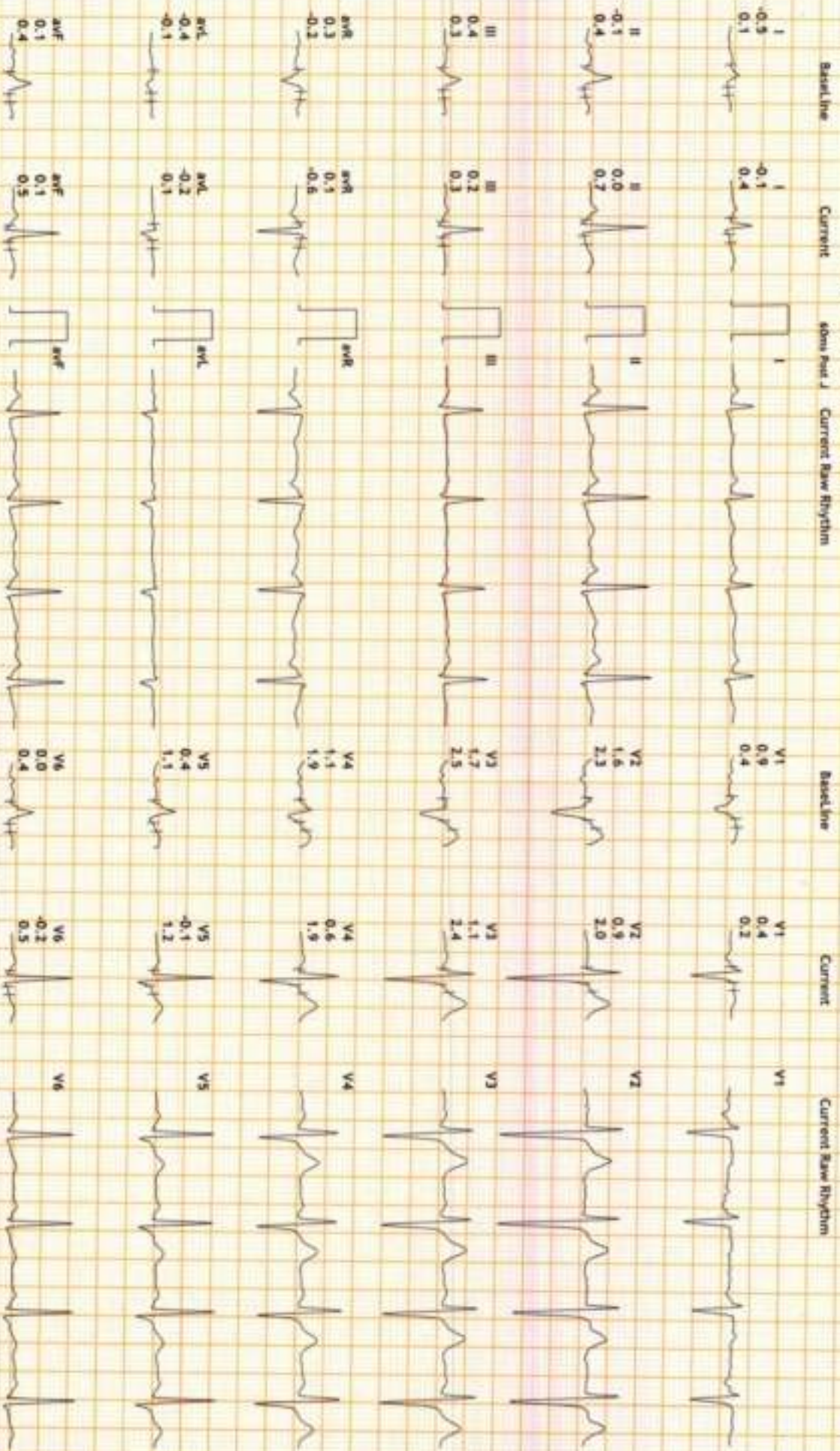



12 Lead + Comparison

SENTHIL MULTISPECIALTY HOSPITAL  
ERODE

166588/MR SUNDARAJAN SURESHKUMAR  
41 Yrs/Male  
74 Kg/182 Cms  
Date: 25-Jan-2024 11:14:18 AM

MPHR: 55% of 179  
Speed: 0.0 mph  
Grade: 0.0%

Raw ECG  
BRUCE  
f0.05-100)Hz

Ex Time 06:17  
RLC :On  
Notch :On

Recovery : ( 05:00 )  
10.0 mm/mv  
25 mm/Sec.

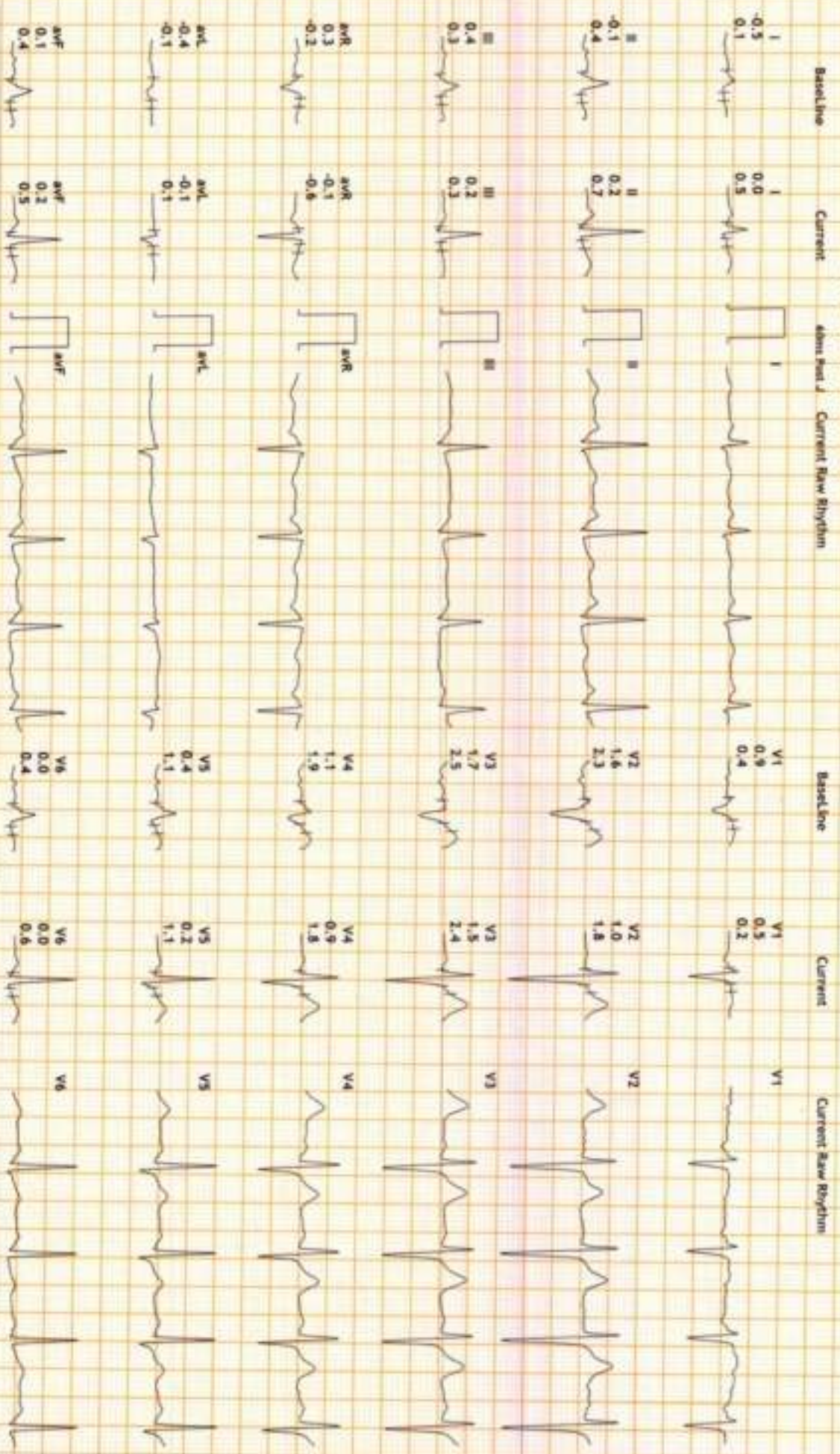

R

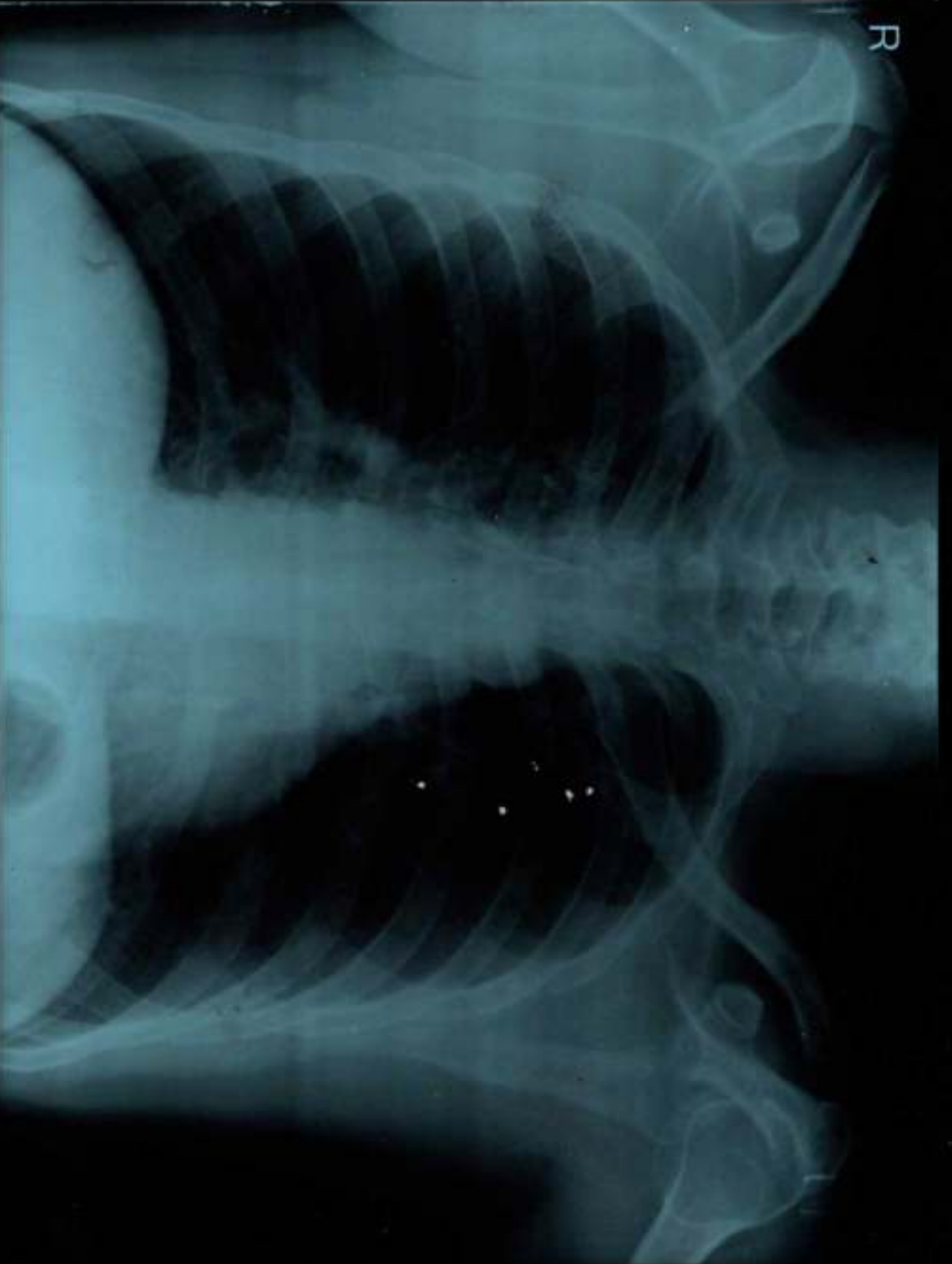

MR. SUNDARRAJAN A 41Y/M 6910 M CHEST PA 25-01-2024 12:27 PM  
SENTHIL MULTISPECIALITY HOSPITAL, ERODE



GPS Map  
Camera Lite

547/1, Nachiyappa 1st St, Edayankattuvalasu, Sampath Nagar, Erode,  
Tamil Nadu 638011, India

Latitude

11.3380883 N

Longitude

77.7131939 E

Local 10:04:42 AM

GMT 04:34:42 AM

Altitude 590.54 feet

Thursday, 25.01.2024



भारतीय विशिष्ट पहचान प्राधिकरण  
 NATIONAL IDENTIFICATION AUTHORITY OF INDIA

पता:

अक्षा / अक्षा रोड  
 पुणे जिल्हा, १४/३० डी,  
 कुम्हारनाम, कुम्हारनाम रोड,  
 पुणे जिल्हा,  
 पुणे जिल्हा, पुणे जिल्हा,  
 पुणे जिल्हा - ४१२००१

Address:

30 Anandnagar 411008 B  
 PILLAYARODI STREET  
 SHETI STREET ROAD  
 KUMBHARNAM Kumbharnam  
 Talasari  
 Talasari - 412001

2958 9000 3369

MERA AADHAAR, MERI PEHACHAN