

Health checkup at tie-up Ctr

HealthChkup Authorisatn letter



Union Bank of India
RO - DHANBAD
DHANBAD, DHANBAD, Jharkhand, - 0

To,
The Chief Medical Officer
M/S Mediwheel
<https://mediwheel.in/signup011-41195959>(A brand name of
Arcofomi Healthcare Ltd),
Mumbai400021

Dear Sir,
Tie-up arrangement for Health Checkup under Health Checkup Executive Male 35+

Shri/Smt./Kum. AJAY KUMAR.,
P.F. No. 653642 Designation : CHIEF MANAGER(RCoC)
Checkup for Financial Year 2024-2025 Approved Charges Rs. 4000.00

The above mentioned staff member of our Branch/Office desires to undergo Health Checkup(for Executives) at your Hospital/Centre/Clinic, under the tie-up arrangement entered into with you, by our bank

Please send the receipt of the above payment and the relevant reports to our above address.

Thanking you,

(Signature of the Employee)

Yours Faithfully,

BRANCH MANAGER/SENIOR MANAGER

PS. : Status of the application- Sanctioned

View Worklist

Previous in Worklist

Next in Worklist

Health checkup at tie-up Ctr | HealthChkup Authorisatn letter



भारतीय विशिष्ट पहचान प्राधिकरण
UNIQUE IDENTIFICATION AUTHORITY OF INDIA

पता:

S/O अरुण कुमार नायक,
सेक-८सी, क्यू एन.१०८७, बोकारो
स्टील सिटी, बेलडीह, सेक्टर- इक्स,
बोकारो, झारखण्ड, 827009

Address:

S/O Arun Kumar Nayak,
sec-8/C, QN.1087, bokaro
steel city, Beldih, Sector- IX,
Bokaro, Jharkhand, 827009



1947
1800 180 1947



help@uidai.gov.in

WWW

www.uidai.gov.in



P.O. Box No.1947,
Bengaluru-560 001



भारत सरकार
GOVERNMENT OF INDIA



अजय कुमार
Ajay Kumar
जन्म वर्ष / Year of Birth :1979
पुरुष / Male



3710 6289 8603

आधार — आम आदमी का अधिकार

Mediwheel

Department of Dental Sci. & Maxillo Facial Surgery

Regd. No. : MAY24-84325
 Patient Name : MR. AJAY KUMAR
 Age/Sex : 45 Y 1 M 2 D / Male
 Address : CHANDRA VIHAR COLONY, DHAIYA, Dhanbad - JHARKHAND,
 Doctor : Dr. Urmi Agarwal MDS (Dental Surgeon)
 Visit : OPD/170624/224844
 Mobile : 7999627726
 Date : 17-Jun-2024 10:23 am
 OPD Timing :
 Referred By :

Allergies :
 Height : Ft In Temp. : 97.3 C SPO2 : 97 %
 Weight : 79 Kg Pulse : 88 BPM B.P. : 100/90 mm/Hg

History and complaints :

Pt came for general dental checkup

Examination:

of PE - ① food lodgement / 78

Diagnosis:

② Calculus +

Investigations:

~~Investigations~~ Prophygantic Management
 Medicines Prescribed:
 Scaling

Rx - ① Dental floss - handle ①
 ② Mouthwash Hexider ①

Follow up:

Days

Advice
(Diet/ Lifestyle / Rehab)

Date :

Time :

Signature of Doctor

*This document is not valid for Medico-Legal purposes.



Rate 77 . Age not entered, assumed to be 50 years old for purpose of ECG interpretation
 PR 163 . Sinus rhythm.....normal P axis, V-rate 50- 99
 QRS 89 . ST elev, probable normal early repol pattern.....ST elevation, age<55
 QT 371
 QTc 420

--AXIS--
 P 16
 QRS 66
 T 39

- NORMAL ECG -

12 Lead; Standard Placement

Unconfirmed Diagnosis

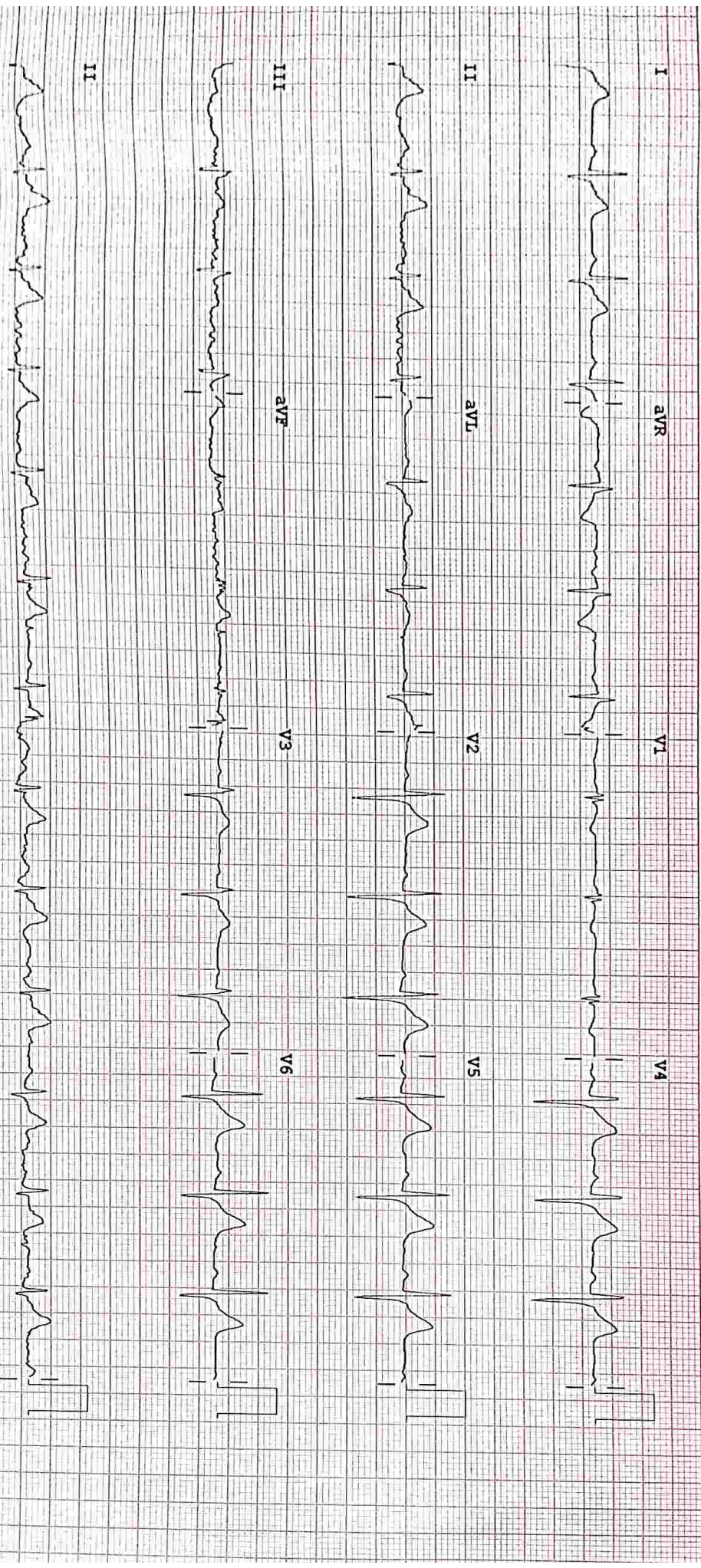

Device: Speed: 25 mm/sec Limb: 10 mm/mV Chest: 10.0 mm/mV

F 50- 0.50-100 Hz W

PH100B CL

P?



असर्फी हॉस्पिटल
सबको लिए स्वास्थ्य

Baramuri, P.O. - Bishunpur Polytechnic, Dhanbad (Jharkhand) - 828130
Regd. Office : Phularitand, Kharkhara, Dhanbad (Jharkhand) - 828130
Mob.: 78083 68888
CIN : U85110JH2005PLC011673

RADIOLOGY REPORT

Patient Name :	MR AJAY KUMAR	Patient ID :	84325
Modality :	DX	Sex :	M
Age :	45Y	Study :	CHESTERECT PA
Reff. Dr. :	SELF	Study Date :	17-06-2024

X-RAY CHEST PA VIEW.

Hazy opacification is seen in left lower zone.
Left costophrenic angle and dome of diaphragm are obscured.
Bilateral hila & vascular markings are unremarkable.
Domes of diaphragm are normal in morphology & contour.
Cardiac size is within normal limits.
Bony thoracic cage appears normal.

Recommended clinical correlation with other investigation...

Manish Kumar Jha

Dr. Manish Kumar Jha
MBBS, MD (Radio-diagnosis)
Registration No. 77237 (WBMC)
Date 17-06-2024 Time 11-26-11



Disclaimer: - It is an online interpretation of medical imaging based on clinical data. All modern machines/ procedures have their own limitation. If there is any clinical discrepancy, this investigation may be repeated or reassessed by other tests. Patient's identification in online reporting is not established, so in no way can this report be utilized for any medico legal purpose.

24 HOUR EMERGENCY

"KEEP THE REPORTS CAREFULLY AND BRING THEM ALONG DURING YOUR NEXT VISIT TO OUR HOSPITAL"



असर्फी हॉस्पिटल



असर्फी हॉस्पिटल
सबके लिए स्वास्थ्य

ASARFI HOSPITAL LABORATORY
(A Unit of ...)

8 130
514

असर्फी हॉस्पिटल

सबके लिए स्वास्थ्य

REPORT

ECHOCARDIOGRAPHY REPORT

Name: MR AJAY KUMAR

Age: 45

Sex: Male

Date: 17/06/2024

2D & M-MODE MEASUREMENTS

LA Diam	3.5 cm
Ao Diam	2.9 cm
IVSd	0.8 cm
LVIDd	4.9 cm
LVPWd	1.0 cm
IVSs	1.4 cm
LVIDs	2.9 cm

2D & M-MODE CALCULATIONS

EDV(Teich)	112 ml
ESV(Teich)	33 ml
EF(Teich)	71 %
%FS	40 %
SV(Teich)	79 ml
LVd Mass	170.80 g
RWT	0.40

MITRAL VALVE

MV E Vel	0.87 m/s
MV DecT	157 ms
MV Dec Slope	5.6 m/s ²
MV A Vel	0.76 m/s
MV E/A Ratio	1.16

AORTIC VALVE

AV Vmax	1.07 m/s
AV maxPG	4.60 mmHg

TRICUSPID VALVE

PV Vmax	0.94 m/s
PV maxPG	3.52 mmHg

PULMONARY VALVE

COMMENTS:

- NORMAL SIZE CARDIAC CHAMBERS
- NO LVRWMA
- GOOD LV SYSTOLIC FUNCTION (EF-60%)
- NORMAL MITRAL INFLOW PATTERN
- NO MR, AR, NO TR, NO PAH
- IAS, IVS INTACT
- NO CLOT, PE
- IVC NORMAL

IMPRESSION:

- NORMAL ECHO STUDY

DR.S.H CHAVAN
(CONSULTANT CARDIOLOGIST)

TECH. SIG



17-Jun-24 10:17:40

Asarfi Hospital Limited

©AHL/D/0069/4180/November/23

Regd Office : Baramuri, P.O.-Bishunpur Polytechnic, Dhanbad - 828130 CIN : U85110JH2005PLC011673
Ph.: 9234302735, 9234651512, 9234681514 Email : info@asarfihospital.com / www.asarfihospital.com



FINAL REPORT

Name : MR. AJAY KUMAR
 Reg. No. : MAY24-84325
 Age / Sex : 45 Y 1 M 2 D / Male
 Doctor : Self-Walkin
 Pat. Type : Mediwheel



Collection Time : 17-06-2024 09:54:32
 Receiving Time : 17-06-2024 09:55:03
 Reporting Time : 17-06-2024 12:39:45
 Publish Time : 17-06-2024 2:17 pm

Test Name	Result	Flag	Unit	Reference Range
-----------	--------	------	------	-----------------

Biochemistry

Creatinine, Serum

Method: Enzymatic

Creatinine, Serum

0.7

Machine Name: XL640

mg/dl 0.6-1.4

Uric Acid, Serum

Method: Enzymatic

Uric Acid, Serum

9.1

H

Machine Name: XL640

mg/dl 3.4-7.0

Blood Urea Nitrogen (BUN)

Method: Calculated

Blood Urea Nitrogen (BUN)

9.5

Machine Name: XL640

mg/dl 07-21

Fasting Blood Glucose, Plasma

Method: GOD-POD

Fasting Blood Glucose, Plasma

89.0

Machine Name: XL640

mg/dl 70-110

LIPID PROFILE, SERUM

Method: Spectrophotometry

Triglycerides (Enzymatic)

233.0

H

Machine Name: XL640

mg/dl Normal: <150
 Borderline-high:
 150-199 High risk
 200-499
 Very high risk >500
 <200 No risk 200-239
 Moderate
 risk >240 High risk
 0-30
 <40 High Risk ; >60 No
 Risk

Cholesterol, Total (CHOD/PAP)

195.0

mg/dl

VLDL Cholesterol (Calculated)

46.6

H

mg/dl

HDL Cholesterol (Enzymatic)

41.0

L

mg/dl



DR N N SINGH
 MD (PATHOLOGY)

*This Document is not valid for Medico-Legal purposes.
 Condition of Laboratory Testing & Reporting

Page 1 of 9

(1) It is presumed that the test(s) performed are on the specimen(s) /Sample(s) belonging to the patient named or identified and the verification of the particulars have been carried out by the patient or his/her representative at the point of generation of the said specimen(s)/ Sample(s). (2) Laboratory investigations are only tool to facilitate in arriving at diagnosis and should be clinically correlated. (3) Tests results are not valid for medico legal Purposes. (4) Test requested might not be performed due to following Reason: (a) Specimen received is insufficient or inappropriate (haemolysed/clotted/lipemic etc.) (b) Incorrect specimen type for requested test. (c) Specimen quality is unsatisfactory. (d) There is a discrepancy between the label on the specimen container and the Name on the test requisition form. (5) The Results of the Test May vary from lab and also from time to time for the same patient. (6) The results of a laboratory test are dependent on the quality of the sample as well as the assay technology. (7) In case of queries or unexpected test results please call at +91 9297862282, Email-labasarfi@gmail.com

24 HOUR EMERGENCY

© AHL/D/0066/4197/June/24

"KEEP THE REPORTS CAREFULLY AND BRING THEM ALONG DURING YOUR NEXT VISIT TO OUR HOSPITAL"



FINAL REPORT

Name : MR. AJAY KUMAR
Reg. No. : MAY24-84325
Age / Sex : 45 Y 1 M 2 D / Male
Doctor : Self-Walkin
Pat. Type : Mediwheel



Collection Time : 17-06-2024 09:54:32
Receiving Time : 17-06-2024 09:55:03
Reporting Time : 17-06-2024 12:39:45
Publish Time : 17-06-2024 2:17 pm

Test Name	Result	Flag	Unit	Reference Range
LDL Cholesterol (Calculated)	107.4	H	mg/dl	Optimum:<100 Above optimum: <130; Moderate risk:130-159; High risk:>160
Cholesterol Total : HDL Ratio (Calculated)	4.76		mg/dl	1.2-6.0
GLYCOCYLATED HEMOGLOBIN (HbA1C), BLOOD				
Method : HPLC / Nephelometry				Machine Name: BIO-RAD, D-10 / MISPA
HbA1C	5.4		%	4.4-6.2
Estimated average glucose (eAG)	108.28		mg/dl	

Interpretation:

HbA1c result is suggestive of at risk for Diabetes (Prediabetes)/ well controlled Diabetes in a known Diabetic.
Note: Presence of Hemoglobin variants and/or conditions that affect red cell turnover must be considered, particularly when the HbA1C result does not correlate with the patient's blood glucose levels.

FACTORS THAT INTERFERE WITH HbA1C | FACTORS THAT AFFECT INTERPRETATION |
MEASUREMENT	OF HBA1C RESULTS
Hemoglobin variants,elevated fetal	Any condition that shortens erythrocyte
hemoglobin (HbF) and chemically	survival or decreases mean erythrocyte
modified derivatives of hemoglobin	age (e.g.,recovery from acute blood loss,
(e.g. carbamylated Hb in patients	hemolytic anemia, HbSS, HbCC, and HbSC)
with renal failure) can affect the	will falsely lower HbA1c test results
accuracy of HbA1c measurements	regardless of the assay method used.Iron
	deficiency anemia is associated with
	higher HbA1c



DR N N SINGH
MD (PATHOLOGY)

Condition of Laboratory Testing & Reporting
This document is not valid for Medico-Legal purposes
(1) It is presumed that the test(s) performed are on the specimen(s) / Sample(s) belonging to the patient named or identified and the verification of the particulars have been carried out by the patient or his/her representative at the point of generation of the said specimen(s)/ Sample(s)(2) Laboratory investigations are only tool to facilitate in arriving at diagnosis and should be clinically correlated. (3) Tests results are not valid for medico legal Purposes. (4) Test requested might not be performed due to following Reason: (a)Specimen received is insufficient or inappropriate (haemolysed/clotted/lipemic etc.) (b)Incorrect specimen type for requested test. (c)Specimen quality is unsatisfactory. (d) There is a discrepancy between the label on the specimen container and the Name on the test requisition form. (5) The Results of the Test May vary from lab and also from time to time for the same patient. (6) The results of a laboratory test are dependent on the quality of the sample as well as the assay technology (7) In case of queries or unexpected test results please call at +91 9297862282, Email-labasarfi@gmail.com



FINAL REPORT

Name : MR. AJAY KUMAR
Reg. No. : MAY24-84325
Age / Sex : 45 Y 1 M 2 D / Male
Doctor : Self-Walkin
Pat. Type : Mediwheel



Collection Time : 17-06-2024 09:54:32
Receiving Time : 17-06-2024 09:55:03
Reporting Time : 17-06-2024 12:39:45
Publish Time : 17-06-2024 2:17 pm

Test Name	Result	Flag	Unit	Reference Range
Liver Function Test (LFT)				
<i>Method: Spectrophotometry</i>				
Bilirubin Total (Diazo)	<u>1.3</u>	H	mg/dl	0.3-1.2
Bilirubin Direct (Diazo)	0.2		mg/dl	0.00-0.2
Bilirubin Indirect (Calculated)	1.1	H	mg/dl	0.00-1.0
SGPT (IFCC without PDP)	39.0		U/L	7-50
SGOT (IFCC without PDP)	37.0		U/L	5-45
Alkaline Phosphate (PNP AMP Kinetic)	185.0		U/L	70-306
GGT (Enzymatic)	25.0		U/L	0-55
Protein Total (Biuret)	7.0		g/dl	6.4-8.3
Albumin (BCG)	4.2		g/dl	3.5-5.2
Globulin (Calculated)	2.8		g/dl	2.3-3.5
A : G Ratio (Calculated)	1.5		*	0.8-2.0

Machine Name: XL-640



DR N N SINGH
MD (PATHOLOGY)

Conditions of Documents are for valid for Medico-Legal purposes:

(1) It is presumed that the test(s) performed are on the specimen(s) / Sample(s) belonging to the patient named or identified and the verification of the particulars have been carried out by the patient or his/her representative at the point of generation of the said specimen(s) / Sample(s) (2) Laboratory investigations are only tool to facilitate in arriving at diagnosis and should be clinically correlated. (3) Tests results are not valid for medico legal Purposes. (4) Test requested might not be performed due to following Reason: (a) Specimen received is insufficient or inappropriate. (haemolysed/clotted/lipemic etc.) (b) incorrect specimen type for requested test. (c) Specimen quality is unsatisfactory. (d) There is a discrepancy between the label on the specimen container and the Name on the test requisition form. (5) The Results of the Test May vary from lab and also from time to time for the same patient. (6) The results of a laboratory test are dependent on the quality of the sample as well as the assay technology. (7) In case of queries or unexpected test results please call at +91 9297862282. Email: labasarfi@gmail.com

Page 3 of 9

24 HOUR EMERGENCY

© AHL/D/0066/4197/June/24

"KEEP THE REPORTS CAREFULLY AND BRING THEM ALONG DURING YOUR NEXT VISIT TO OUR HOSPITAL"



FINAL REPORT

Name : MR. AJAY KUMAR
Reg. No. : MAY24-84325
Age / Sex : 45 Y 1 M 2 D / Male
Doctor : Self-Walkin
Pat. Type : Mediwheel



Collection Time : 17-06-2024 09:54:32
Receiving Time : 17-06-2024 09:55:03
Reporting Time : 17-06-2024 12:39:45
Publish Time : 17-06-2024 2:17 pm

Test Name	Result	Flag	Unit	Reference Range
Clinical Pathology				



[Signature]
DR N N SINGH
MD (PATHOLOGY)

Concluded Laboratory Testing & Reporting for Medico-Legal purposes
(1) It is presumed that the test(s) performed are on the specimen(s) / Sample(s) belonging to the patient named or identified and the verification of the particulars have been carried out by the patient or his/her representative at the point of generation of the said specimen(s)/ Sample(s) (2) Laboratory investigations are only tool to facilitate in arriving at diagnosis and should be clinically correlated. (3) Tests results are not valid for medico legal Purposes. (4) Test requested might not be performed due to following Reason: (a) Specimen received is insufficient or inappropriate. (haemolysed/clotted/leptic etc.) (b) Incorrect specimen type for requested test. (c) Specimen quality is unsatisfactory. (d) There is a discrepancy between the label on the specimen container and the Name on the test requisition form. (5) The Results of the Test May vary from lab and also from time to time for the same patient. (6) The results of a laboratory test are dependent on the quality of the sample as well as the assay technology. (7) In case of queries or unexpected test results please call at +91 9297862282, Email-labasarfi@gmail.com



FINAL REPORT

Name : MR. AJAY KUMAR
Reg. No. : MAY24-84325
Age / Sex : 45 Y 1 M 2 D / Male
Doctor : Self-Walkin
Pat. Type : Mediwheel



Collection Time : 17-06-2024 09:54:32
Receiving Time : 17-06-2024 09:55:03
Reporting Time : 17-06-2024 12:39:45
Publish Time : 17-06-2024 2:17 pm

Test Name	Result	Flag	Unit	Reference Range
Routine Urine Examination; Urine				
<i>Method: Microscopic</i>				
Leukocytes	NEGATIVE			<i>Machine Name: Microscope</i>
Appearance	CLEAR			
Colour	PALE YELLOW			
Volume	20		ml.	
Protiens	NEGATIVE			
Glucose	NEGATIVE			
PH	7.5			
Specific Gravity	1.015			
Bilirubin	NEGATIVE			
Ketone Bodies	NEGATIVE			
Bile Salts	XX			
Bile Pigments	XX			
Nitrite	NEGATIVE			
Pus Cells	1-2		/hpf.	
Epithelial Cells	1-2		/hpf.	
R.B.C.	NIL		/hpf.	
Casts	NOT SEEN			



DR N N SINGH
MD (PATHOLOGY)

Conditions of Service, Terms & Conditions for Medico-Legal purposes:
(1) It is presumed that the test(s) performed are on the specimen(s) / Sample(s) belonging to the patient named or identified and the verification of the particulars have been carried out by the patient or his/her representative at the point of generation of the said specimen(s) / Sample(s). (2) Laboratory investigations are only tool to facilitate in arriving at diagnosis and should be clinically correlated. (3) Tests results are not valid for medico legal Purposes. (4) Test requested might not be performed due to following Reason: (a) Specimen received is insufficient or inappropriate. (haemolysed/diluted/epemic etc.) (b) Incorrect specimen type for requested test. (c) Specimen quality is unsatisfactory. (d) There is a discrepancy between the label on the specimen container and the Name on the test requisition form. (5) The Results of the Test May vary from lab and also from time to time for the same patient. (6) The results of a laboratory test are dependent on the quality of the sample as well as the assay technology. (7) In case of queries or unexpected test results please call at +91 9297862282. Email: labasarfi@gmail.com



FINAL REPORT



Collection Time : 17-06-2024 09:54:32
Receiving Time : 17-06-2024 09:55:03
Reporting Time : 17-06-2024 12:39:45
Publish Time : 17-06-2024 2:17 pm

Name : MR. AJAY KUMAR
Reg. No. : MAY24-84325
Age / Sex : 45 Y 1 M 2 D / Male
Doctor : Self-Walkin
Pat. Type : Mediwheel

Test Name	Result	Flag	Unit	Reference Range
Crystals	NOT SEEN		/hpf.	
Urinary Protein/Creatinine Ratio				
<i>Method: Immunoturbidimetry, Spectrophotomet</i>				
Protein	18.5		mg/L	
Creatinine	192.3		mg/dl	
PCR	0.1		mg/g	0-0.5



[Signature]
DR N N SINGH
MD (PATHOLOGY)

Contraindications, Precautions & Propriety for Medico-Legal purposes
(1) It is presumed that the test(s) performed are on the specimen(s) / Sample(s) belonging to the patient named or identified and the verification of the particulars have been carried out by the patient or his/her representative at the point of generation of the said specimen(s) / Sample(s) (2) Laboratory investigations are only tool to facilitate in arriving at diagnosis and should be clinically correlated. (3) Tests results are not valid for medico legal Purposes. (4) Test requested might not be performed due to following Reason. (a) Specimen received is insufficient or inappropriate. (haemolysed/clotted/lipemic etc.) (b) Incorrect specimen type for requested test. (c) Specimen quality is unsatisfactory. (d) There is a discrepancy between the label on the specimen container and the Name on the test requisition form. (5) The Results of the Test May vary from lab and also from time to time for the same patient. (6) The results of a laboratory test are dependent on the quality of the sample as well as the assay technology. (7) In case of queries or unexpected test results please call at +91 9297862282, Email-labasarfi@gmail.com



FINAL REPORT

Name : MR. AJAY KUMAR
 Reg. No. : MAY24-84325
 Age / Sex : 45 Y 1 M 2 D / Male
 Doctor : Self-Walkin
 Pat. Type : Mediwheel



Collection Time : 17-06-2024 09:54:32
 Receiving Time : 17-06-2024 09:55:03
 Reporting Time : 17-06-2024 12:39:45
 Publish Time : 17-06-2024 2:17 pm

Test Name	Result	Flag	Unit	Reference Range
Haematology				
BLOOD GROUP, ABO & RH TYPING				
<i>Method: Agglutination</i>				
ABO GROUP	O			0-0
RH TYPING	POSITIVE			0-0
ESR (Erythrocyte Sedimentaion Rate)				
<i>Method: Westergren</i>				
ESR	09		mm/hr	0-10

Machine Name: VES-MATIC 20



DR N N SINGH
 MD (PATHOLOGY)

Conditions for Specimen Testing & Reporting for Medico-Legal Purposes
 (1) It is presumed that the test(s) performed are on the specimen(s)/Sample(s) belonging to the patient named or identified and the verification of the particulars have been carried out by the patient or his/her representative at the point of generation of the said specimen(s)/Sample(s). (2) Laboratory investigations are only tool to facilitate in arriving at diagnosis and should be clinically correlated. (3) Tests results are not valid for medico legal Purposes. (4) Test requested might not be performed due to following Reason: (a) Specimen received is insufficient or inappropriate, (haemolysed/clotted/lyemic etc.) (b) Incorrect specimen type for requested test. (c) Specimen quality is unsatisfactory. (d) There is a discrepancy between the label on the specimen container and the Name on the test requisition form. (5) The Results of the Test May vary from lab and also from time to time for the same patient. (6) The results of a laboratory test are dependent on the quality of the sample as well as the assay technology. (7) In case of queries or unexpected test results please call at +91 9297862282, Email: labasarfi@gmail.com

24 HOUR EMERGENCY

© AHL/D/0066/4197/June/24

"KEEP THE REPORTS CAREFULLY AND BRING THEM ALONG DURING YOUR NEXT VISIT TO OUR HOSPITAL"

17-Jun-24 10:17:40

INSTR. OF CARDIAC SCIENCES



FINAL REPORT



Name : MR. AJAY KUMAR
Reg. No. : MAY24-84325
Age / Sex : 45 Y 1 M 2 D / Male
Doctor : Self-Walkin
Pat. Type : Mediwheel

Collection Time : 17-06-2024 09:54:32
Receiving Time : 17-06-2024 09:55:03
Reporting Time : 17-06-2024 12:39:45
Publish Time : 17-06-2024 2:17 pm

Test Name	Result	Flag	Unit	Reference Range
Nature of Material: EDTA Blood Sample				
Complete Blood Count (CBC)				
Method: Electronical Impedence				
Machine Name: Sysmex 6 part				
Hemoglobin (Photometry)	12.1	L	g/dl	13-18
PCV (Calculated)	36.6	L	%	40-50
MCH (Calculated)	30.8		Pg	27-31
MCHC (Calculated)	32.9		g/dl	31.5-35.5
Red Cell Distribution Width (RDW) (Electrical Impedence)	13.3		%	11.6-14
Total Leukocyte Count (TLC) (Electrical Impedence)	5,700		/cu-mm	4000-11000
RBC Count (Electrical Impedence)	3.91	L	million/mm ³	4.5-5.5
Mean Corpuscular Volume (MCV) (Electrical Impedence)	93.6		fL	83-101
Platelet Count (Electrical Impedence)	1.70		lakhs/cumm	1.5-4.5
Neutrophils (VCS Technology)	50	L	%	55-75
Lymphocytes (VCS Technology)	45	H	%	15-30
Eosinophils (VCS Technology)	01		%	1-6
Monocytes (VCS Technology)	04		%	2-10
Basophils (VCS Technology)	00		%	0-1



DR N N SINGH
MD (PATHOLOGY)

Consent to perform tests for Medico-Legal purposes
(1) It is presumed that the test(s) performed are on the specimen(s) / Sample(s) belonging to the patient named or identified and the verification of the particulars have been carried out by the patient or his/her representative at the point of generation of the said specimen(s) / Sample(s). (2) Laboratory investigations are only tool to facilitate in arriving at diagnosis and should be clinically correlated. (3) Tests results are not valid for medico legal Purposes. (4) Test requested might not be performed due to following Reason: (a) Specimen received is insufficient or inappropriate. (haemolysed/clotted/irpemic etc.) (b) incorrect specimen type for requested test. (c) Specimen quality is unsatisfactory. (d) There is a discrepancy between the label on the specimen container and the Name on the test requisition form. (5) The Results of the Test May vary from lab and also from time to time for the same patient. (6) The results of a laboratory test are dependent on the quality of the sample as well as the assay technology. (7) In case of queries or unexpected test results please call at +91 9297862282, Email-labasarfi@gmail.com

24 HOUR EMERGENCY

"KEEP THE REPORTS CAREFULLY AND BRING THEM ALONG DURING YOUR NEXT VISIT TO OUR HOSPITAL"



ASARFI HOSPITAL LABORATORY

(A Unit of Asarfi Hospital Ltd.)

Baramul, Bishunpur Polytechnic, Dhanbad 828 130
Ph. No.: 7808368888, 9297862282, 9234681514



FINAL REPORT

Name : MR. AJAY KUMAR
Reg. No. : MAY24-84325
Age / Sex : 45 Y 1 M 2 D / Male
Doctor : Self-Walkin
Pat. Type : Mediwheel



Collection Time : 17-06-2024 09:54:32
Receiving Time : 17-06-2024 09:55:03
Reporting Time : 17-06-2024 12:39:45
Publish Time : 17-06-2024 2:17 pm

Test Name	Result	Flag	Unit	Reference Range
-----------	--------	------	------	-----------------

Immunology and Serology

Prostate Specific Antigen(PSA), Total, Serum

Method: ECLIA

Machine Name: VITROS ECI

Prostate Specific Antigen(PSA), Total, Serum	0.42		ng/ml	0.0-4.0
---	------	--	-------	---------

Border line 4.0 - 10.0

THYROID PROFILE, TOTAL, SERUM

Method: ECLIA

Machine Name: Vitros ECI

T3, Total	1.17		ng/ml	0.8-2.0
T4, Total	8.64		µg/dL	5.10-14.10
TSH (Ultrasensitive)	6.55	H	mIU/mL	0.27-4.2

Interpretation:

1. TSH levels are subject to circadian variation, reaching peak levels between 2 - 4.a.m. and at a minimum between 6-10 pm . The variation is of the order of 50% . hence time of the day has influence on the measured serum TSH concentrations.
2. Alteration in concentration of Thyroid hormone binding protein can profoundly affect Total T3 and/or Total T4 levels especially in pregnancy and in patients on steroid therapy.
3. Unbound fraction (Free,T4 /Free,T3) of thyroid hormone is biologically active form and correlate more closely with clinical status of the patient than total T4/T3 concentration
4. Values <0.03 uIU/mL need to be clinically correlated due to presence of a rare TSH variant in some individuals.



DR N N SINGH
MD (PATHOLOGY)

Consent for use of test results for Medico-Legal purposes

(1) It is presumed that the test(s) performed are on the specimen(s) /Sample(s) belonging to the patient named or identified and the verification of the particulars have been carried out by the patient or his/her representative at the point of generation of the said specimen(s)/ Sample(s)(2) Laboratory investigations are only tool to facilitate in arriving at diagnosis and should be clinically correlated. (3) Tests results are not valid for medico legal Purposes. (4) Test requested might not be performed due to following Reason: (a)Specimen received is insufficient or inappropriate. (haemolysed/clotted/panic etc.) (b)incorrect specimen type for requested test. (c)Specimen quality is unsatisfactory. (d) There is a discrepancy between the label on the specimen container and the Name on the test requisition form. (5) The Results of the Test May vary from lab and also from time to time for the same patient. (6) The results of a laboratory test are dependent on the quality of the sample as well as the assay technology. (7) In case of queries or unexpected test results please call at +91 9297862282, Email-labasarfi@gmail.com

24 HOUR EMERGENCY

© AHL/D/0066/4197/June/24

"KEEP THE REPORTS CAREFULLY AND BRING THEM ALONG DURING YOUR NEXT VISIT TO OUR HOSPITAL"



ASARFI HOSPITAL LABORATORY

(A Unit of Asarfi Hospital Ltd.)

Baramuri, Bishunpur Polytechnic, Dhanbad 828 130
Ph. No.: 7808368888, 9297862282, 9234681514



FINAL REPORT

Name : MR. AJAY KUMAR
Reg. No. : MAY24-84325
Age / Sex : 45 Y 1 M 6 D / Male
Doctor : Self-Walkin
Pat. Type : Mediwheel



Collection Time : 17-06-2024 09:54:32
Receiving Time : 17-06-2024 09:55:04
Reporting Time : 19-06-2024 15:41:38
Publish Time : 21-06-2024 12:55 pm

Test Name	Result	Flag	Unit	Reference Range
-----------	--------	------	------	-----------------

Microbiology

Culture & Sensitivity (Urine)

Method: vitek 2 compact

Machine Name: vitek 2 compact

Organism Isolated

NO GROWTH OF ANY ORGANISM

Note:

In view of developing antibiotics resistance in india. It is advisable to use antibiotics belonging to Group B & C only if the patient is resistant to antibiotics.

* Instrument used Bact/Alert 3D 60 & vitek 2 compact.

DR N N SINGH
MD (PATHOLOGY)

Condition of Laboratory Testing & Reporting

(1) It is the responsibility of the patient or his/her representative to provide the correct information and the verification of the particulars have been carried out by the patient or his/her representative at the point of generation of the said specimen(s) Sample(s) (2) Laboratory investigations are only tool to facilitate in arriving at diagnosis and should be clinically correlated (3) Tests results are not valid for medico legal Purposes. (4) Test requested might not be performed due to following Reason: (a) Specimen received is insufficient or inappropriate. (haemolysed/clotted/lipemic etc.) (b) incorrect specimen type for requested test. (c) Specimen quality is unsatisfactory. (d) There is a discrepancy between the label on the specimen container and the Name on the test requisition form (5) The Results of the Test May vary from lab and also from time to time for the same patient. (6) The results of a laboratory test are dependent on the quality of the sample as well as the assay technology. (7) In case of queries or unexpected test results please call at +91 9297862282, Email-labasarfi@gmail.com

Page 11 of 11

24 HOUR EMERGENCY

© AHL/D/0066/4197/June/24

"KEEP THE REPORTS CAREFULLY AND BRING THEM ALONG DURING YOUR NEXT VISIT TO OUR HOSPITAL"