



OPD ASSESSMENT FORM



Name Ms. Milind Chaudhary Age.Sex _____ MR.No. _____

Doctor Dr. Shailaja Desai Date 14/01/24

Ht : _____ Wt. : _____ Temp : _____ Pulse : _____ BP : _____

SPO2 : _____ Post of walk SPO2 : _____

Chief Complaints : Routine Dental check up
Drug / Food Allergy : _____

Prior Medication Reviewed : Yes No

On examination : Asstein calculus
Past History : _____

Provisional Diagnosis : _____
Nutritional Assessment :
 Obese
 Well nourished
 Mild- moderate nourished
 Severely mal-nourished

Treatment and further Advices :
(Write in Capital Letters)
Rx
1) scaling
Investigation advised : _____

Dr. Shailaja Desai
B.D.S. (Dental Surgeon)
A-6793
Dental Surgeon
Sunshine Global Hospital, Surat
Signature

Follow Up : _____ Date : _____



PAT. NAME: Milind Chaudhari	Date : 13/01/2024
REF. DOCTOR : Hosp. Dr.	AGE : 33 Yrs / M
INV. : USG Abdomen & Pelvis	MR NO. : S148553

Findings:

Liver is normal in size, shape and shows normal echopattern. No e/o any focal or diffuse lesion noted. Intrahepatic biliary radicals are normal.

Gall bladder is distended and appears normal. No e/o calculus, sludge or mass lesion is seen. CBD and Portal Vein appears normal in size and calibre.

Pancreas appears normal in size and shows normal echopattern to the extent assessed. Spleen appears normal in size, shape and homogenous echopattern.

Both kidneys appear normal in size, shape and echopattern. The corticomedullary differentiation is well maintained. No e/o any calculus or hydronephrosis is seen.

Aorta and para-aortic regions appears normal. No e/o any lymphadenopathy.
Urinary bladder appears well distended and normal.
Prostate appears normal in size, shape and echopattern.
No e/o free fluid in pelvis.

IMPRESSION:

- No significant abnormality seen.

Dr. Sneha Dumaswala
MBBS, DNB-Radiodiagnosis
Consultant Radiologist
G-21796

Transcribed By: Asha

Date & Time of report: 13/01/2024 - 01:30 PM

Surat:
Piplod
Beside Big Bazar, Gaurav Path,
Dumas Road, Surat - 395007
T : + 91 0261 4111000
F : + 91 0261 4111001

Vadodara :
Manjalpur
Nr. Shreyas Vidyalaya, Nalini House,
Manjalpur, Vadodara - 390 011.
T : +91 265 3300400, 2633200, 2632044
F : +91 265 2632400

Vadodara :
Tilak Road
Anant Apartment, B/s. Aradhna Cinema,
Tilak Road, Vadodara - 390 001.
T : +91 265 2429282, 2429262
F : +91 265 434073



PAT. NAME: Milind Chaudhari	Date : 13/01/2024
REF. DOCTOR : Hosp. Dr.	AGE : 33 Yrs / M
INV. : Radiograph of Chest PA	MR NO. : S148553

Clinical Details: HC.

Observation:

- > Both the lung fields appears normal.
- > Both costophrenic angles appear clear.
- > Both the hila appears normal.
- > Trachea appears in midline.
- > Cardiac size and other mediastinal shadows appears normal.
- > Both domes of diaphragm appear normal.
- > Bony thorax appears normal.

Dr. Sneha Dumaswala
MBBS, DNB-Radiodiagnosis
Consultant Radiologist
G-21796

Transcribed By: Asha

Page: 1 out of 1
Date & Time of report: 13/01/2024 – 01:29 PM

Surat:
Piplod
Beside Big Bazar, Gaurev Path,
Dumas Road, Surat - 395007
T : + 91 0261 4111000
F : + 91 0261 4111001

Vadodara :
Manjalpur
Nr. Shreyas Vidyalaya, Nalini House,
Manjalpur, Vadodara - 390 011.
T : +91 265 3300400, 2633200, 2632044
F : +91 265 2632400

Vadodara :
Tilak Road
Anant Apartment, B/s. Aradhna Cinema,
Tilak Road, Vadodara - 390 001.
T : +91 265 2429282, 2429262
F : +91 265 434073



MR No. : S148553	Collection Date : 13/01/2024 11:36AM
Patient Name : Mr. Milind Sureshchandra Chaudhari	Age : 34 Y Sex : Male
Ref By : Dr. Hospital A Doctor	Report Date : 13/01/2024 11:59AM

HAEMATOLOGY

Parameter	Result	Units	Normal Range
CBC with ESR			
HAEMOGLOBIN	11.9	gm/dl	13.0 - 17.0
PCV	37.4	%	40 - 50
RBC COUNT	4.69	mill/cmm	4.5 - 5.5
MCV	79.7	fl	76 - 96
MCH	25.4	pg	26 - 32
MCHC	31.8	%	32 - 36
RDW	13.7	%	11 - 15
PLATELET COUNT	1.50	lacs/cmm	1.5 - 4.5
WBC COUNT	3970	/cmm	4000 - 11000
ESR	05	mm/hr	0 - 10
DIFFERENTIAL WBC COUNT			
NEUTROPHIL	65	%	40 - 70
LYMPHOCYTES	25	%	20 - 40
EOSINOPHILS	01	%	1 - 6
MONOCYTES	09	%	2 - 11
BASOPHILS	00	%	0 - 2
PERIPHERAL SMEAR			
RBC MORPHOLOGY	Normochromic		
WBC MORPHOLOGY	Normocytic		
PLATELET ON SMEAR	Leucopenia		
HEMOPARASITES	Adequate		
	Not Seen		

SYSMEX XN-550

***** End Report *****

Dr. Shobha Choksi
Dr. Shobha Choksi
MD, DCP (Pathology)

Reg. No.: G-9074

Surat:
Piplod
13/01/2024 11:59AM
Dumas Road, Surat - 395007
T: +91 0261 4111000
F: +91 0261 4111001

Vadodara:
Manjalpur
Nr. Shreyas Vidyalaya, Nalini House,
Manjalpur, Vadodara - 390 011.
T: +91 265 3300400, 2633200, 2632044
F: +91 265 2632400

Vadodara:
Tilak Road
Anant Apartment, B/s. Anadhna Cinema
Tilak Road, Vadodara - 390 001.
T: +91 265 2429282, 2429262
F: +91 265 434073

Page 1 of 1



MR No. : S148553	Collection Date : 13/01/2024 11:36AM
Patient Name : Mr. Milind Sureshchandra Chaudhari	Age : 34 Y Sex : Male
Ref By : Dr. Hospital A Doctor	Report Date : 13/01/2024 11:55AM

HAEMATOLOGY

Parameter	Result	Normal Range
BLOOD GROUP & RH FACTOR		
BLOOD GROUP	"B"	
RH FACTOR	POSITIVE	

BIOCHEMISTRY

FASTING BLOOD SUGAR (FBS)

FASTING BLOOD GLUCOSE (Hexokinase)	85	mg/dl	74 - 110
FASTING URINE GLUCOSE	Absent		
FASTING URINE KETONE	Absent		

CLINICAL CHEMISTRY

THYROID FUNCTION TEST [TFT]

TOTAL T3 (CLIA)	1.49	ng/ml	0.846 - 2.02
TOTAL T4 (CLIA)	7.67	ug/dl	5.1 - 14.0
TSH (CLIA)	2.84	uIU/ml	0.2 - 4.5

Note:-

Thyroid stimulating hormone (TSH) is synthesized and secreted by the anterior pituitary in response to a negative feedback mechanism involving concentrations of FT3 (free T3) and FT4 (freeT4). Additionally the hypothalamic tripeptide, thyrotropin releasing hormone (TSH) directly stimulates TSH production. TSH stimulates thyroid cell production and hypertrophy also stimulate the thyroid gland to synthesize and secrete T3 and T4.

Quantification of TSH significant to differentiate primary (thyroid) from secondary (pituitary) and tertiary (hypothalamus) hypothyroidism. In primary hypothyroidism, TSH levels are significantly elevated while in secondary and tertiary hypothyroidism, TSH levels are low.

Dr. Shobha Choksi
MD, DCP (Pathology)

Reg. No.: G-9074

Surat:
Piplod
13/01/2024 11:55AM
Dumas Road, Surat - 395007
T: +91 0261 4111000
F: +91 0261 4111001

Vadodara :
Manjalpur
Nr. Shreyas Vidyalaya, Nalini House,
Manjalpur, Vadodara - 390 011.
T: +91 265 3300400, 2633200, 2632044
F: +91 265 2632400

Vadodara :
Tilak Road
Anant Apartment, B/s. Aradhna Cinema,
Tilak Road, Vadodara - 390 001.
T: +91 265 2429282, 2429262
F: +91 265 434073



MR No. : S148553	Collection Date : 13/01/2024 11:36AM
Patient Name : Mr. Milind Sureshchandra Chaudhari	Age : 34 Y Sex : Male
Ref By : Dr. Hospital A Doctor	Report Date : 13/01/2024 11:55AM

BIOCHEMISTRY

Parameter	Result	Units	Normal Range
HBA1C [GLYCOSYLATED HEAMOGLOBIN]			
HbA1C	4.5	%	Non-Diabetic level: <6 Good Control: 6 - 7 Poor Control: 7 - 8 Action Suggested > 8
MEAN BLOOD GLUCOSE	82.45	mg/dl	

The test is done on Cobas Integra 400plus-Turbidimetric Inhibition ImmunoAssay

Note:- Criteria for the diagnosis of diabetes HbA1c $\geq 6.5\%$

- HbA1c is important test for the assessment of long term blood glucose control (also called glycemic control).
- HbA1C reflects mean glucose concentration over past 6-8 weeks and provides a much better indication of long term glycemic control than blood glucose determination.
- HbA1C is formed by non-enzymatic reaction between glucose and Hb. This reaction is irreversible and therefore remains unaffected by short term fluctuations in blood glucose levels.
- Long term complications of diabetes such as retinopathy, nephropathy, and neuropathy are potentially serious and can lead to blindness kidney failure etc.
- Genetic Variants (Hb-S trait, Hb-C trait) elevated fetal haemoglobin & chemically modified derivatives of haemoglobin (eg carbamylated Hb in patients with renal failure) can affect the accuracy of HbA1C measurement.

SERUM URIC ACID

SERUM URIC ACID (Uricase)	7.5	mg/dl	3.4 - 7.0
---------------------------	-----	-------	-----------

***** End Report *****

Dr. Shobha Choksi
MD, DCP (Pathology)

Reg. No.: G-9074

Surat:
Piplod
13/01/2024 11:55AM
Dumas Road, Surat - 395007
T: + 91 0261 4111000
F: + 91 0261 4111001

Vadodara :
Manjalpur
Nr. Shreyas Vidyalaya, Nalini House,
Manjalpur, Vadodara - 390 011.
T: +91 265 3300400, 2633200, 2632044
F: +91 265 2632400

Vadodara :
Tilak Road
Anant Apartment, B/s. Anadhna Cinema
Tilak Road, Vadodara - 390 001.
T: +91 265 2429262, 2429262
F: +91 265 434073



MR No. : S148553	Collection Date : 13/01/2024 11:36AM
Patient Name : Mr. Milind Sureshchandra Chaudhari	Age : 34 Y Sex : Male
Ref By : Dr. Hospital A Doctor	Report Date : 13/01/2024 11:56AM

BIOCHEMISTRY

Parameter	Result	Units	Normal Range
LIPID PROFILE			
SERUM CHOLESTEROL CHOD PAP	132	mg/dl	50 - 200
HDL CHOLESTEROL Direct	35	mg/dl	40 - 60
LDL CHOLESTEROL Direct	83.9	mg/dl	0 - 100
SERUM TRIGLYCERIDE GPO PAP	65	mg/dl	50 - 150
LDL Calc	13	mg/dl	0 - 30
CHOLESTEROL / HDL RATIO	3.77		0 - 5
LDL / HDL RATIO	2.4		0 - 3

- LDL Cholesterol level is primary goal for treatment and varies with risk category and assessment.
- Risk assessment from HDL and Triglyceride has been revised. Also LDL goals have changed.
- Details on test interpretation available from the lab.

TEST	NEAR OPTIMAL (Moderate Risk)	BORDER LINE (Risk)	HIGH (Risk)	VERY HIGH
CHOLESTROL	160-199	200-239	240-279	280
HDL	50-59	40-49	< 40	
LDL	100-129	130-159	160-190	>190
TRIGLYCERIDES	150-169	170-199	240-499	>500
CHO/HDL RATIO	3.3-4.4	4.4-11.0	>11.0	
LDL/HDL RATIO	0.5-3.0	3.0-6.0	>6.0	

***** End Report *****

SC
Dr. Shobha Choksi
MD, DCP (Pathology)

Reg. No.: G-9074

Surat:
Piplod
13/01/2024, 11:56AM
Dumas Road, Surat - 395007
T : +91 9261 4111000
F : +91 9261 4111001

Vadodara :
Manjalpur
Nr. Shreyas Vidyalaya, Nalini House,
Manjalpur, Vadodara - 390 011.
T : +91 265 3300400, 2633200, 2632044
F : +91 265 2632400

Vadodara :
Tilak Road
Anant Apartment, B/s. Aradhna Cinema
Tilak Road, Vadodara - 390 001.
T : +91 265 2429262, 2429262
F : +91 265 434073



MR No. : S148553	Collection Date : 13/01/2024 11:36AM
Patient Name : Mr. Milind Sureshchandra Chaudhari	Age : 34 Y Sex : Male
Ref By : Dr. Hospital A Doctor	Report Date : 13/01/2024 11:57AM

BIOCHEMISTRY

Parameter	Result	Units	Normal Range
LIVER FUNCTION TEST			
ALKALINE PHOSPHATASE (IFCC)	78	U/L	35 - 130
BILIRUBIN TOTAL Diazo	2.3	mg/dl	0.0 - 1.2
BILIRUBIN DIRECT Diazo	0.9	mg/dl	0.0 - 0.4
BILIRUBIN INDIRECT (Calc)	1.4	mg/dl	0.0 - 0.8
GPT (IFCC)	31	U/L	5 - 41
SGOT (IFCC)	32	U/L	5 - 40
SERUM TOTAL PROTEIN Biuret	7.6	gm/dl	6.6 - 8.7
SERUM ALBUMIN BCG	5.1	gm/dl	3.5 - 5.2
SERUM GLOBULIN Calc	2.5	gm/dl	1.5 - 3.5
SERUM A/G RATIO Calc	2.04	gm/dl	1.5 - 2.5
SERUM CREATININE			
SERUM CREATININE (JAFPE)	0.5	mg/dl	0.5 - 1.2
BUN [BLOOD UREA NITROGEN]			
BUN	7.7	mg/dl	8 - 23

***** End Report *****

SK
Dr. Shobha Choksi
MD, DCP (Pathology)

Reg. No.: G-9074

Surat:
Piplod
13/01/2024 11:57AM
Dumas Road, Surat - 395007
T: +91 0261 4111000
F: +91 0261 4111001

Vadodara :
Manjalpur
Nr. Shreyas Vidyalaya, Nalini House,
Manjalpur, Vadodara - 390 011.
T: +91 265 3300400, 2633200, 2632044
F: +91 265 2632400

Vadodara :
Tilak Road
Anant Apartment, B/s. Aradhna Cinema
Tilak Road, Vadodara - 390 001.
T: +91 265 2429262, 2429262
F: +91 265 434073

Page 1 of 1



MR No.	: S148553	Collection Date	: 13/01/2024 11:36AM
Patient Name	: Mr. Milind Sureshchandra Chaudhari	Age	: 34 Y Sex : Male
Ref By	: Dr. Hospital A Doctor	Report Date	: 13/01/2024 11:57AM

BIOCHEMISTRY

Parameter	Result	Units	Normal Range
ALBUMIN-CREATININE RATIO			
URINE ALBUMIN/MICROALBUMIN (Immunoturbidimetry)	5.5	mg/L	
URINE CREATININE (JAFPE)	30.0	mg/dl	
ALBUMIN-CREATININE RATIO (Calculated)	18.3	mg/gm	Normal: <30; Microalbuminuria: 30-299; Clinical Albuminuria: >300

***** End Report *****

B
Surat:
Piplod
13/01/2024, 11:58AM
Dumas Road, Surat - 395007
T: +91 0261 4111000
F: +91 0261 4111001

Vadodara :
Manjalpur
Nr. Shreyas Vidyalaya, Nalini House,
Manjalpur, Vadodara - 390 011.
T: +91 265 3300400, 2633200, 2632044
F: +91 265 2632400

Vadodara :
Tilak Road
Anant Apartment, B/s. Aradhna Cinema
Tilak Road, Vadodara - 390 001.
T: +91 265 2429282, 2429262
F: +91 265 434073

Dr. Shobha Choksi
MD, DCP (Pathology)
Reg. No.: G-9074



MR No.	: S148553	Collection Date	: 13/01/2024 11:36AM
Patient Name	: Mr. Milind Sureshchandra Chaudhari	Age	: 34 Y Sex : Male
Ref By	: Dr. Hospital A Doctor	Report Date	: 13/01/2024 12:00 PM

CLINICAL PATHOLOGY

Parameter	Result	Normal Range
URINE ROUTINE & MICROSCOPIC EXAMINATION		
TYPE OF SPECIMEN - URINE	Random	
PHYSICAL EXAMINATION		
QUANTITY	40	ml
COLOUR	Pale Yellow	
APPEARANCE	Clear	
REACTION (pH)	7.0	
SPECIFIC GRAVITY	1.010	
CHEMICAL EXAMINATION		
PROTEIN	Absent	
GLUCOSE	Absent	
KETONE	Absent	
BILE SALT	Absent	
BILE PIGMENT	Absent	
OCCULT BLOOD	Absent	
NITRITE	Absent	
MICROSCOPIC EXAMINATION		
PUS CELLS	1-2	/hpf
EPITHELIAL CELLS	1-2	/hpf
BC	Absent	/hpf
CASTS	Absent	
CRYSTALS	Absent	
BACTERIA	Absent	
YEAST CELLS	Absent	

***** End Report *****

Dr. Shobha Choksi
Dr. Shobha Choksi
MD, DCP (Pathology)

Reg. No.: G-9074

Surat:
Piplod
13/01/2024, 12:00PM
Dumas Road, Surat - 395007
T: + 91 0261 4111000
F: + 91 0261 4111001

Vadodara :
Manjalpur
Nr. Shreyas Vidyalaya, Nalini House,
Manjalpur, Vadodara - 390 011.
T: +91 265 3300400, 2633200, 2632044
F: +91 265 2632400

Vadodara :
Tilak Road
Anant Apartment, B/s. Aradhna Cinema
Tilak Road, Vadodara - 390 001.
T: +91 265 2429262, 2420262
F: +91 265 434073



MR No. : S148553	Collection Date : 13/01/2024 11:36AM
Patient Name : Mr. Milind Sureshchandra Chaudhari	Age : 34 Y Sex : Male
Ref By : Dr. Hospital A Doctor	Report Date : 13/01/2024 1:18 PM

BIOCHEMISTRY

Parameter	Result	Units	Normal Range
POST PRANDIAL BLOOD GLUCOSE [PPBS]			
POST PRANDIAL BLOOD GLUCOSE (Hexokinase)	88	mg/dl	100 - 140
POST PRANDIAL URINE GLUCOSE	SNR		
POST PRANDIAL URINE KETONE	SNR		

***** End Report *****

Dr. Shobha Choksi
MD, DCP (Pathology)

Reg. No.: G-9074

Surat:
Piplod
13/01/2024 01:18PM
Dumas Road, Surat - 395007
T : +91 0261 4111000
F : +91 0261 4111001

Vadodara :
Manjalpur
Nr. Shreyas Vidyalaya, Nalini House,
Manjalpur, Vadodara - 390 011.
T : +91 265 3300400, 2633200, 2632044
F : +91 265 2632400

Vadodara :
Tilak Road
Anant Apartment, B/s. Aradhna Cinema,
Tilak Road, Vadodara - 390 001.
T : +91 265 2429282, 2429262
F : +91 265 434073

ID: s148553
Visit:
13-Jan-2024
12:41:54

33years

Caucasian

Male

BRUCE
Max HR: 194bpm 103% of max predicted 187bpm
Max BP: 150/90
Reason for Termination:
Comments:

Tot Exercise time: 8:59
Maximum workload: 10.1 METS

25.0 mm/s
10.0 mm/mV
100hz

Referred by:
Test ind:

Stage Name	Stage Name	Time in Stage	Speed (mph)	Grade (%)	Workload (METS)	HR (bpm)	BP (mmHg)	RPP (x100)
PRETEST	SUPINE	1:51	0.6	0.0	1.3	96	124/85	122
EXERCISE	STAGE 1	3:00	1.7	10.0	4.6	135	124/85	167
	STAGE 2	3:00	3.5	12.0	7.0	163	150/90	245
	STAGE 3	2:59	3.4	14.0	10.1	194	150/90	291
RECOVERY	RECOVERY	4:04	0.6	0.0	1.0	103	145/85	198

TEST is negative for inducible ischemia

Technician:

Unconfirmed

MAC55 010B

ID: s148553
Visit:
13-Jan-2024
12:24:46

96bpm
BP: 124/86

PRETEST
SUPINE
0:52

BRUCE
** *mph
** *%g

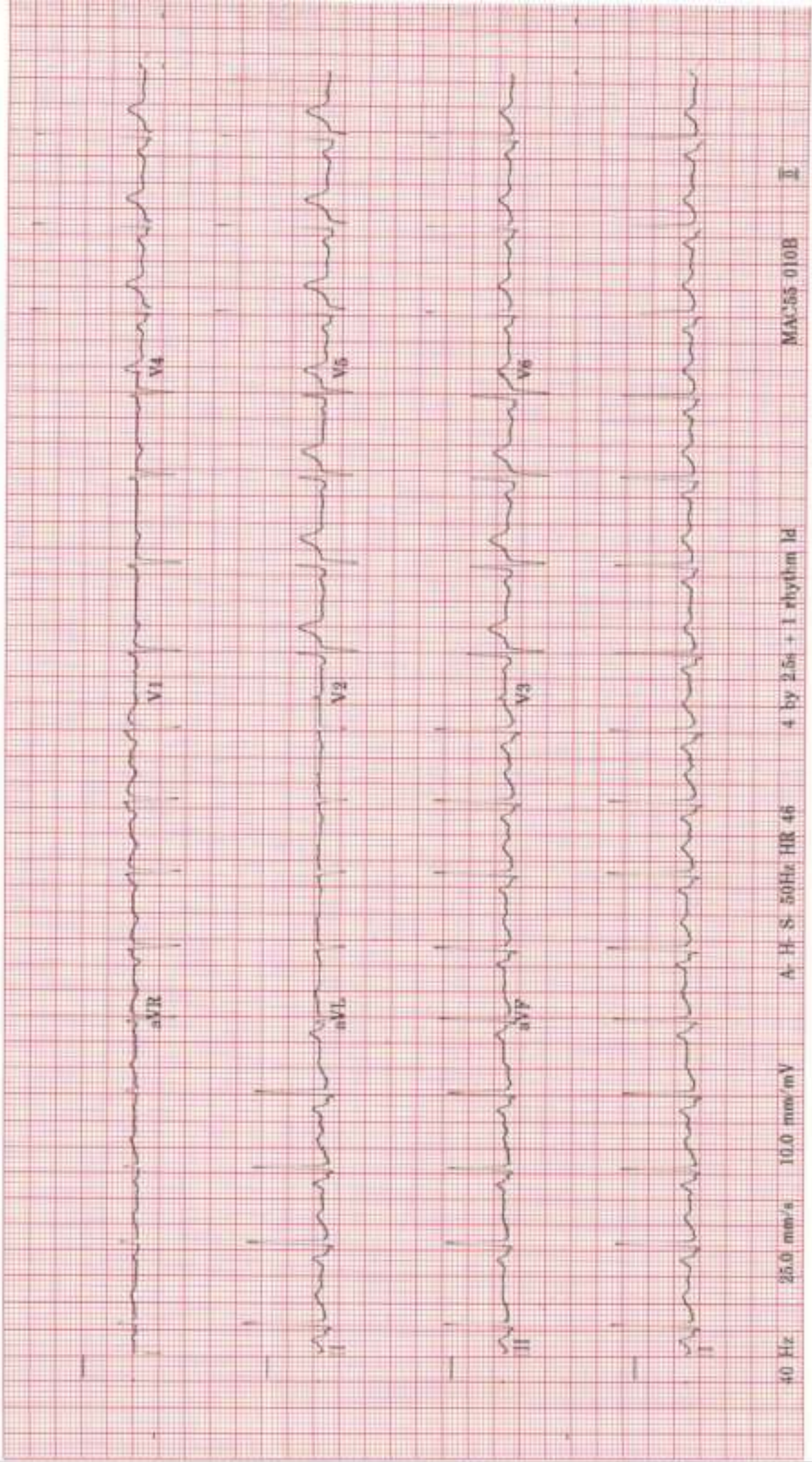

ID: s148553

Visit:

13-Jan-2024

12:46:45

135bpm

BP: 124/88

ST @ 10mm/mV

80ms post

EXERCISE

STAGE 1

3:00

ORUCE

1.7mph

10.0%

Lead

ST(mm)

Slope(mV/s)

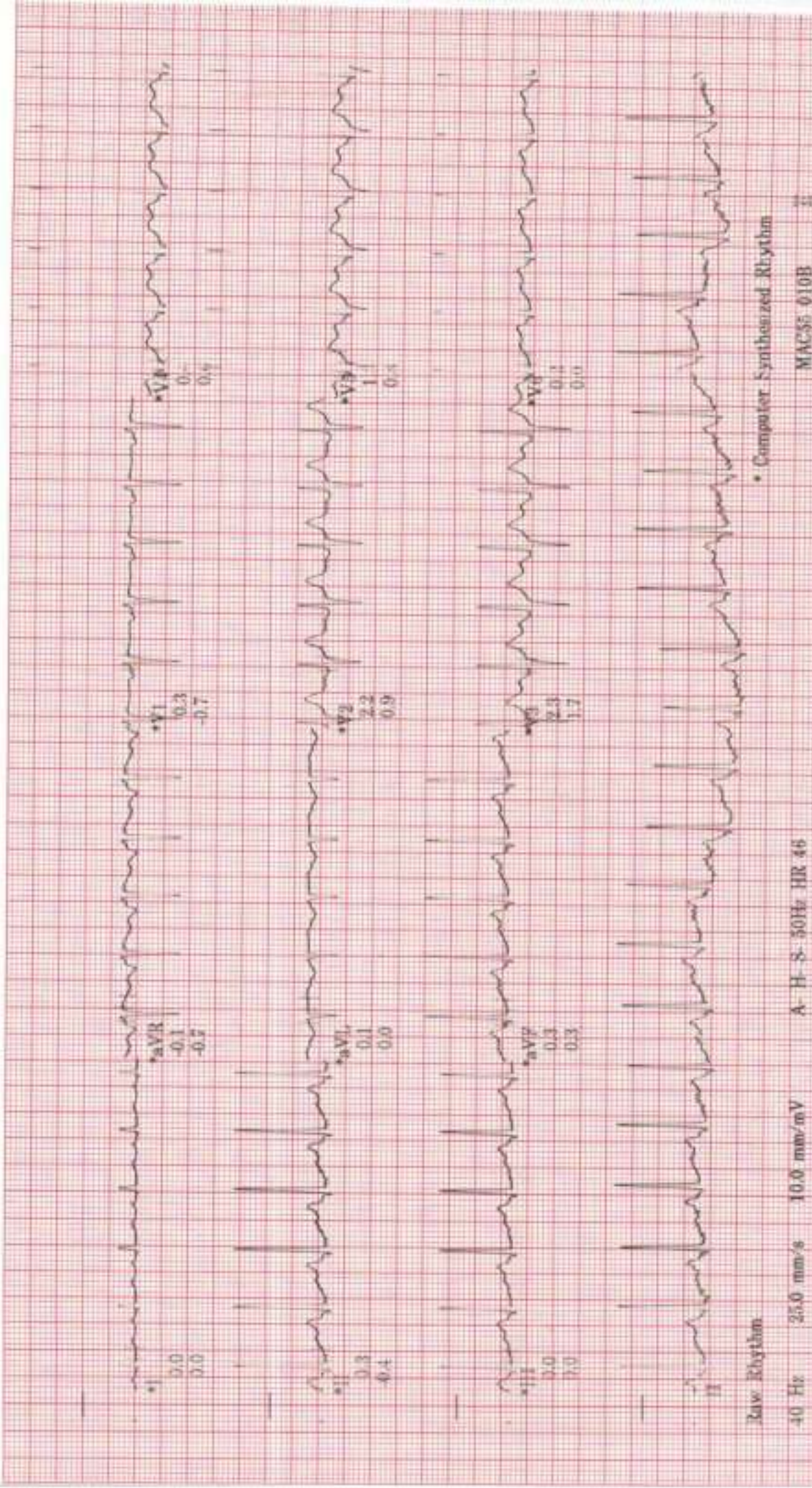

Raw Rhythm

40 Hz 25.0 mm/s 10.0 mm/mV

A-H-S 30Hz HR 45

MAC55 010B

Computer Synthesized Rhythm

ID: s148553
Visit:
13-Jan-2024
12:49:45

16.3bpm
BP: 150/90

EXERCISE
STAGE 2
6:00

PUCE
2.5mph
12.0%

Lead
ST(mm)
Slope(mV/s)

ST @ 10mm/mV
80ms postJ

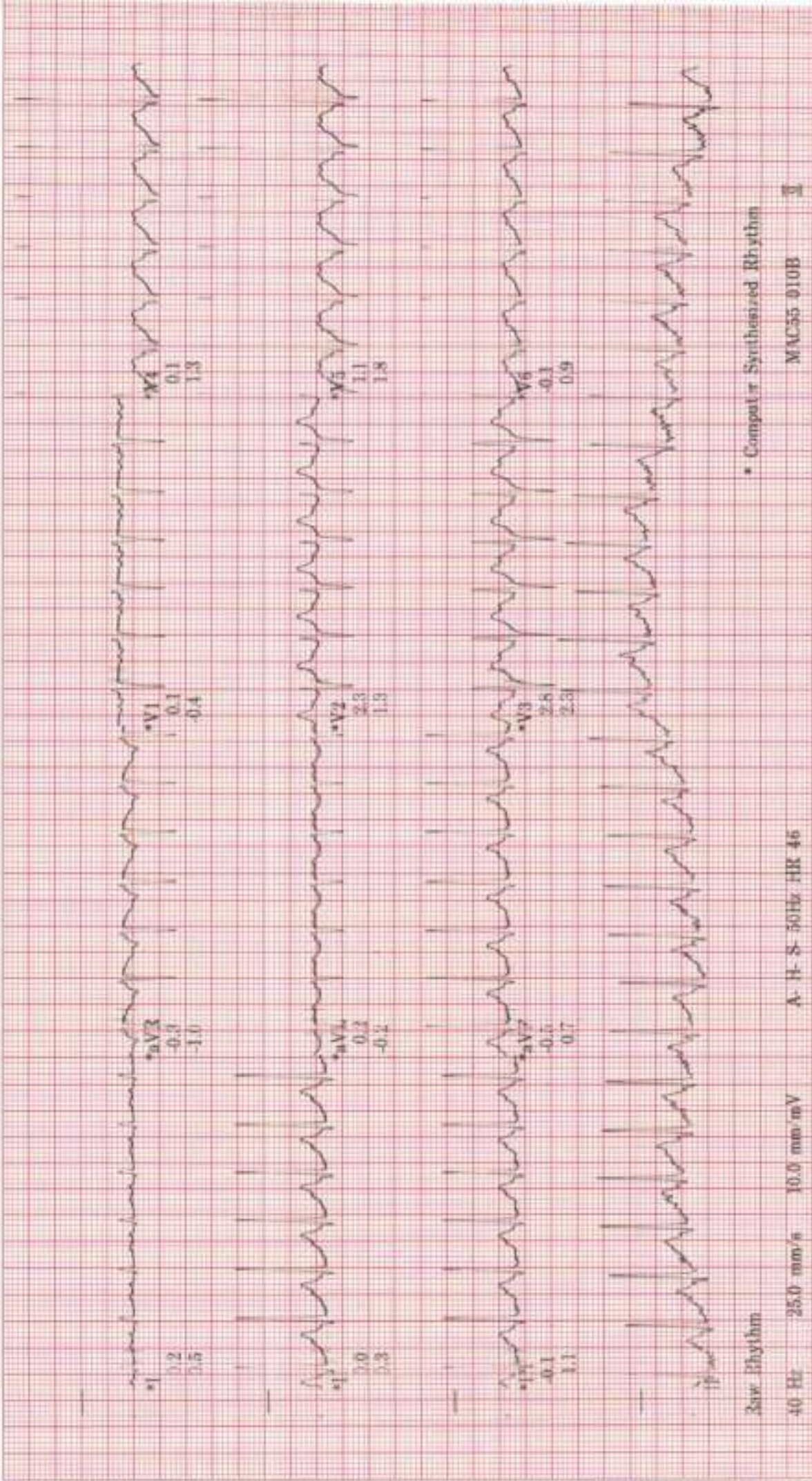

3aw Rhythm

40 Hz 25.0 mm/s 10.0 mm/mV

A. H. S. 50Hz HR 46

* Computer Synthesized Rhythm

MAC55 010B

ID: s148553

Visit:

13-Jan-2024

12:52:44

EXERCISE

STAGE 3

9:00

194bpm

BP: 150/90

ST @ 10mm/mV

80ms postJ



3.4mph

14.0%

Lead
STY (mm)
Slope (mV/s)

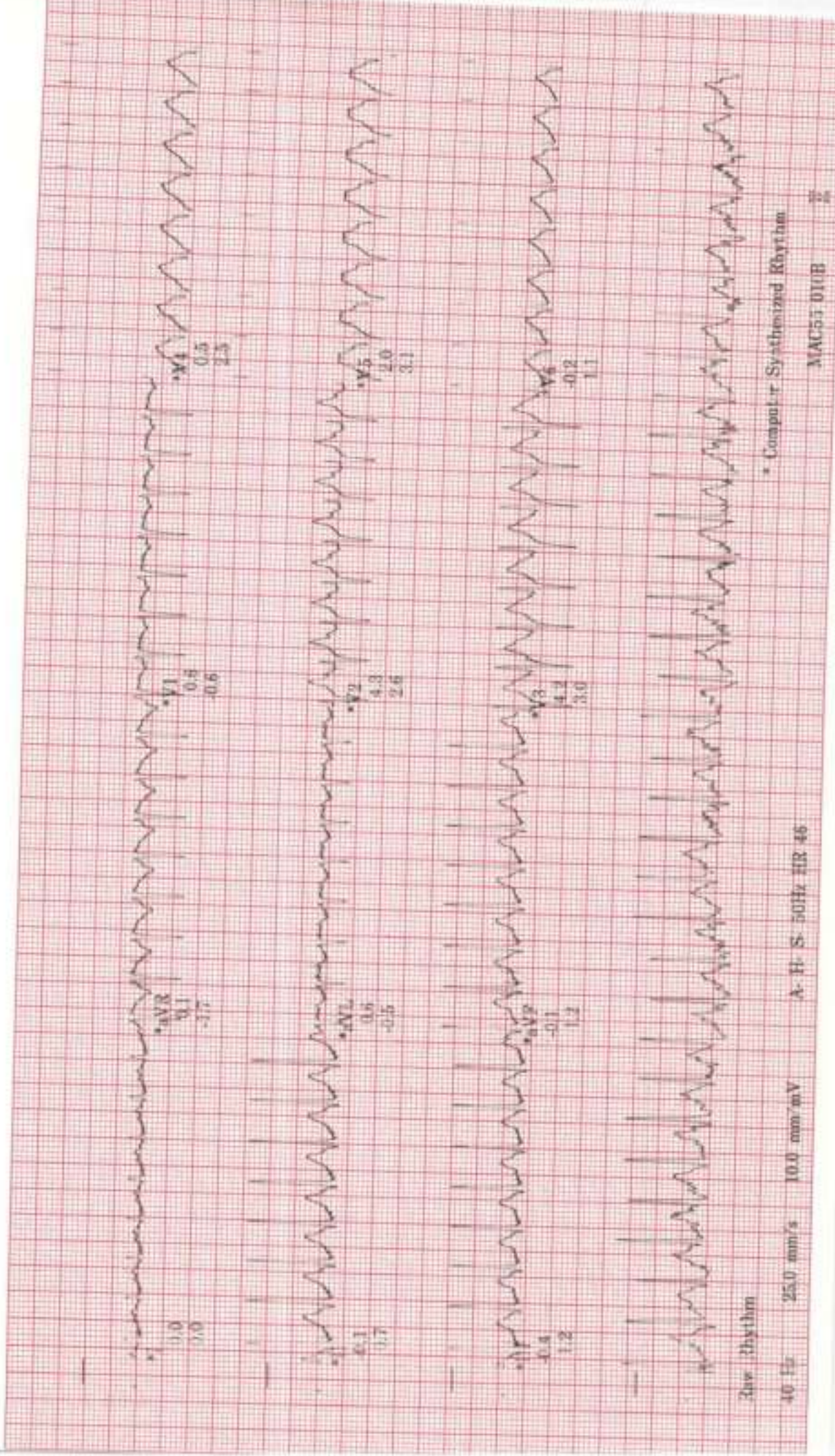

ID: s148553

View:

19-Jan-2024

12:54:44

RECOVERY
RECOVERY
2:00

153bpm

BP: 150/90

ST @ 10mm/mV
80ms postLJ

AUCE

** *mph

** *g

Lead
ST (mm)
Slope (mV/s)

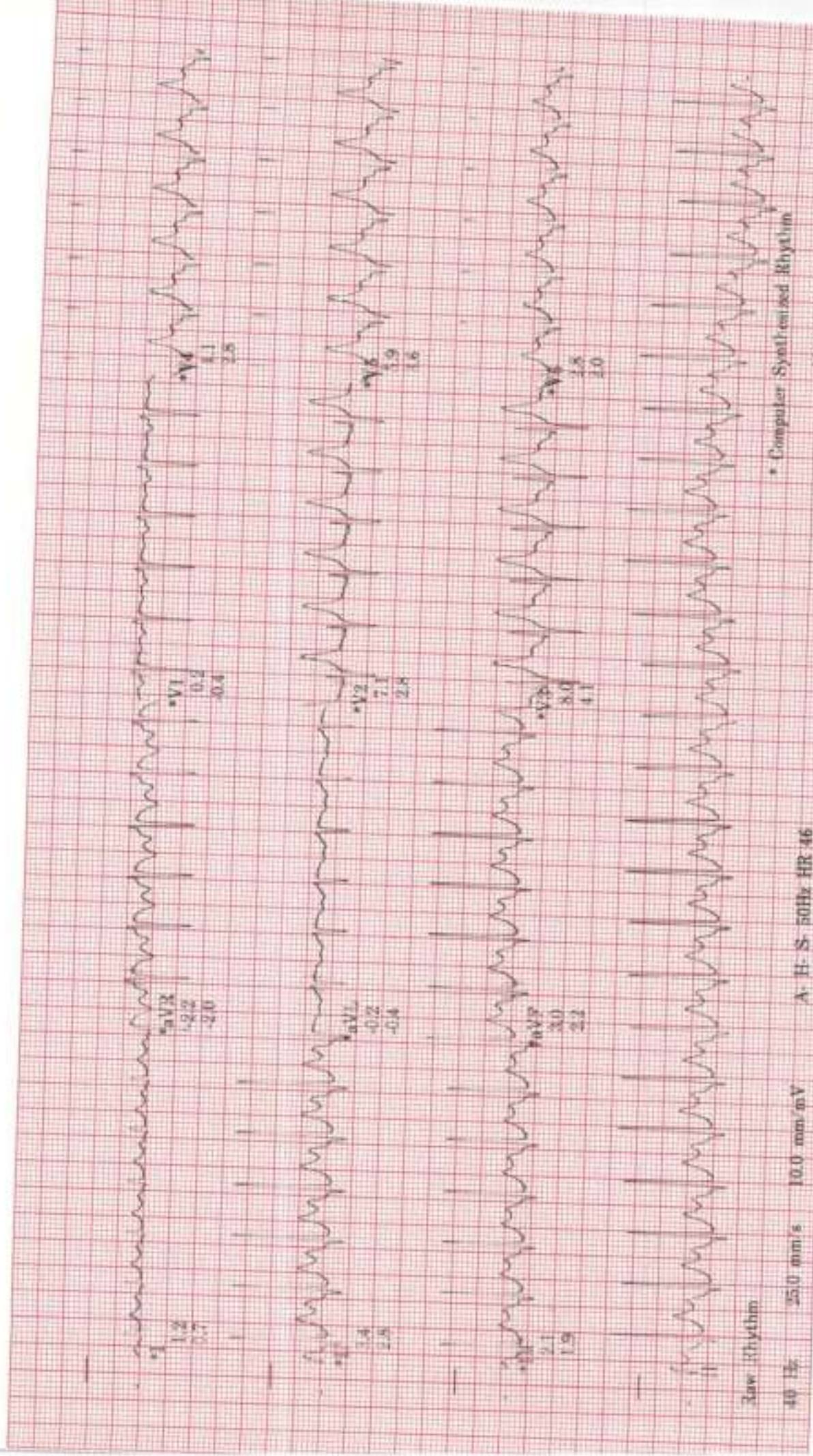

* Computer Synthesized Rhythm

A. H. S. 50Hz HR 46

40 Hz 25.0 mm/s 10.0 mm/mV

MAI 55 010B

3

ID: s148553

Visit:

13-Jan-2024

12:56:44

134bpm

BP: 145/85

ST @ 10mm/mV

80ms post-LJ

RECOVERY
RECOVERY
4:00

UCE
***mph
***%

Lead
ST(mm)
Slope(mV/s)

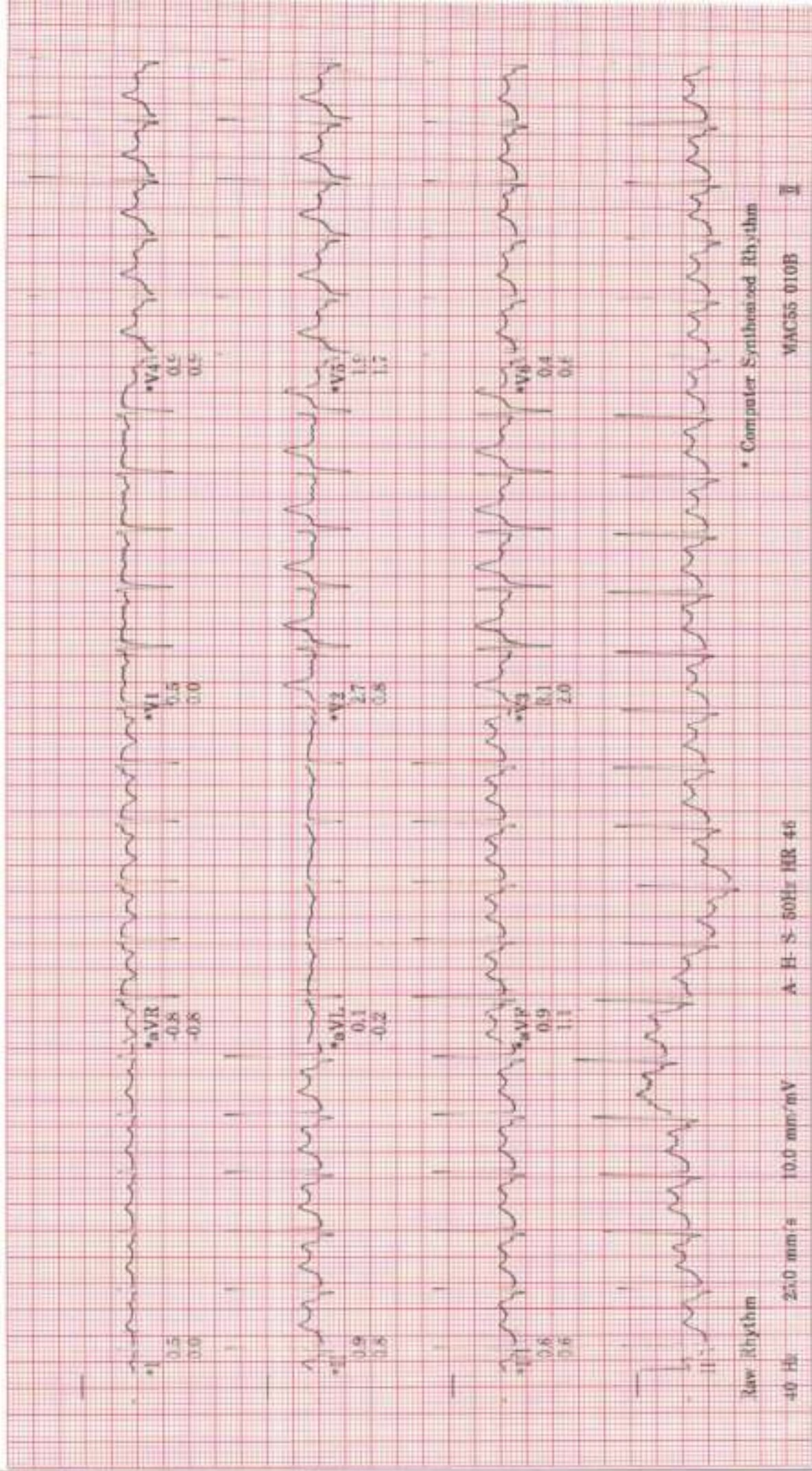

ID: 4148553
 V: 01
 15-Jan-2024
 12:41:54

33 years

Caucasian

Male

BRUC3
 Total Exercise time: 8:59
 Max HR: 194bpm 103% of max predicted 187bpm
 Max EP: 150/90
 Maximum workload: 10.1 METS
 Reason for Termination:
 Comments:

25.0 mm/s
 10.0 mm/mV
 100hz

Referred by:
 Test and:

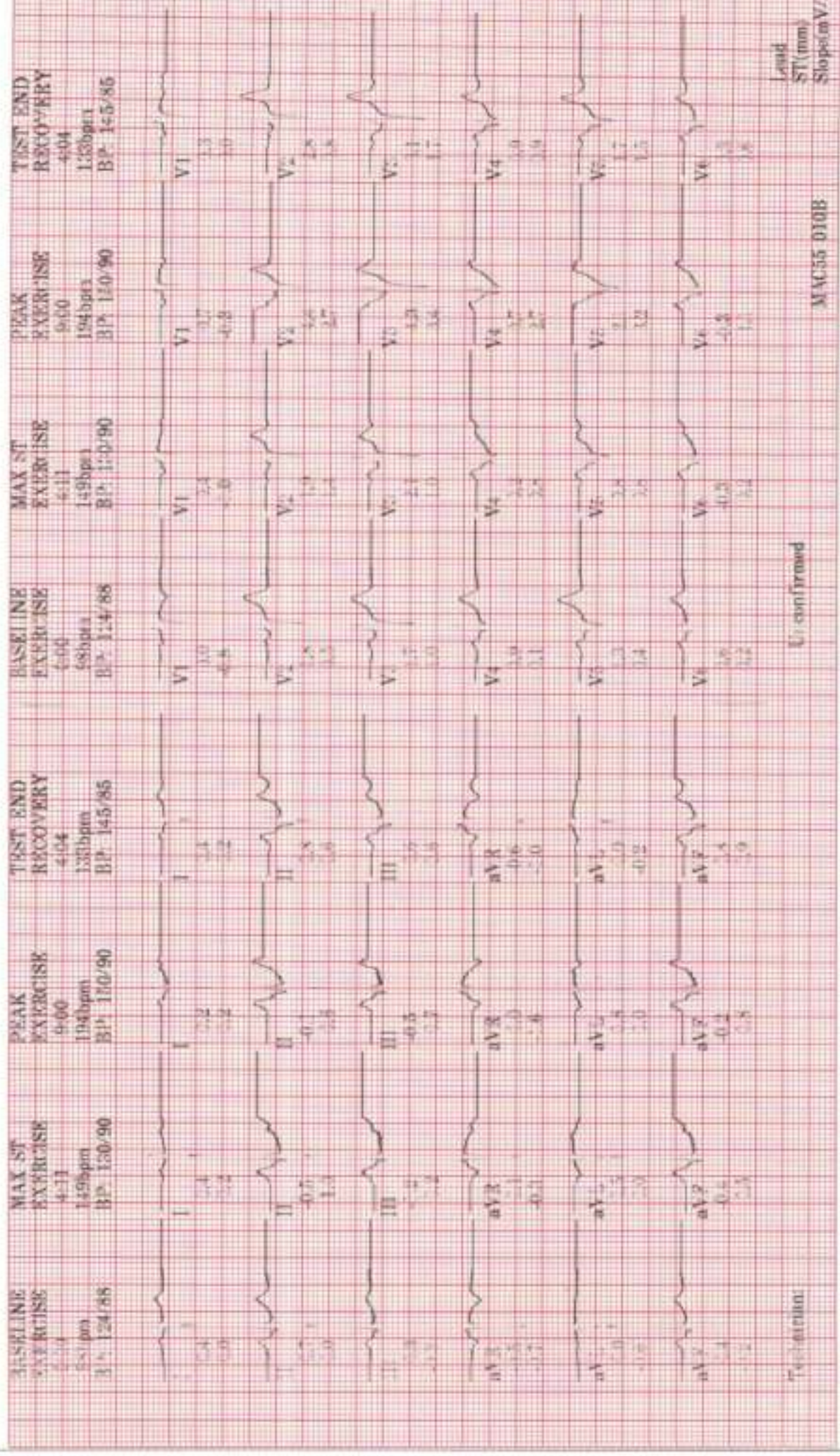

Test duration:

Unconfirmed

MAC35 010B

Lead ST (mm)
 Slope (mV/s)

ID: s148553

Visit:

13-Jan-2024

12:41:54

33years

Caucasian

Male

BRUCE

Total exercise time: 8:59

Max HR: 194bpm 103% of max predicted 187bpm

Max BP: 150/90

Maximum workload: 10.1METS

Reason for Termination:

Comments:

Referred by:

Test ind:

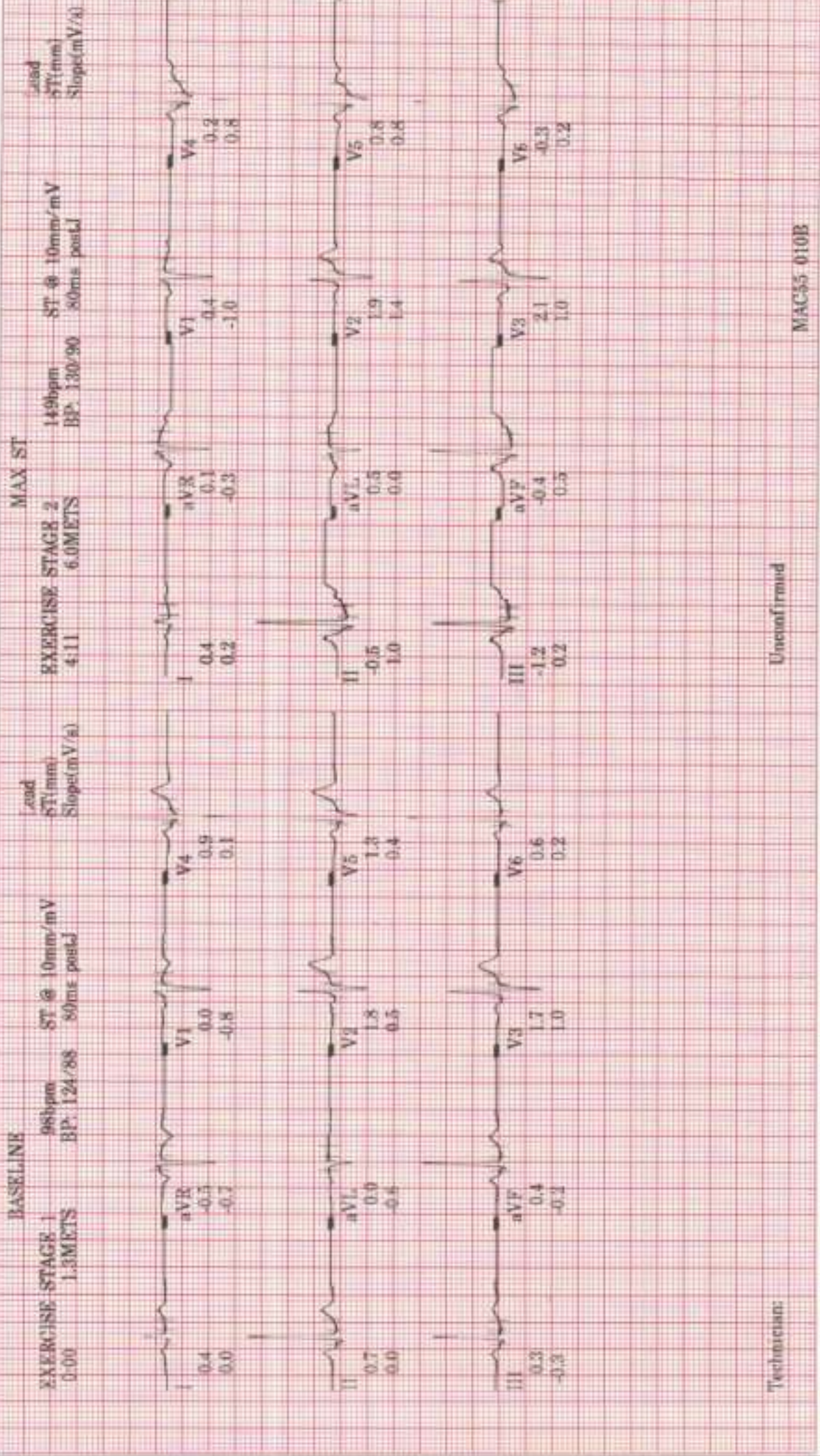

Technician:

Uncol firmid

MAC55 010B

ID: 5145500

13-Jan-2024
12:41:54

PRETEST
SUPINE
0:52
96bpm
BP: 124/88
1.0METS

EXERCISE
STAGE 1
0:00
98bpm
BP: 124/88
1.3METS

EXERCISE
STAGE 1
1:00
126bpm
BP: 124/88
2.9METS

EXERCISE
STAGE 1
2:00
135bpm
BP: 124/88
4.6METS

EXERCISE
STAGE 1
3:00
155bpm
BP: 124/88
4.6METS

EXERCISE
STAGE 2
4:00
146bpm
BP: 124/88
5.8METS

EXERCISE
STAGE 2
4:11
149bpm
BP: 120/90
6.0METS
MAX ST

BRUCE

ST @ 10mm/mV
50ms pulse
25.0 mm/s
10.0 mm/mV
150Hz

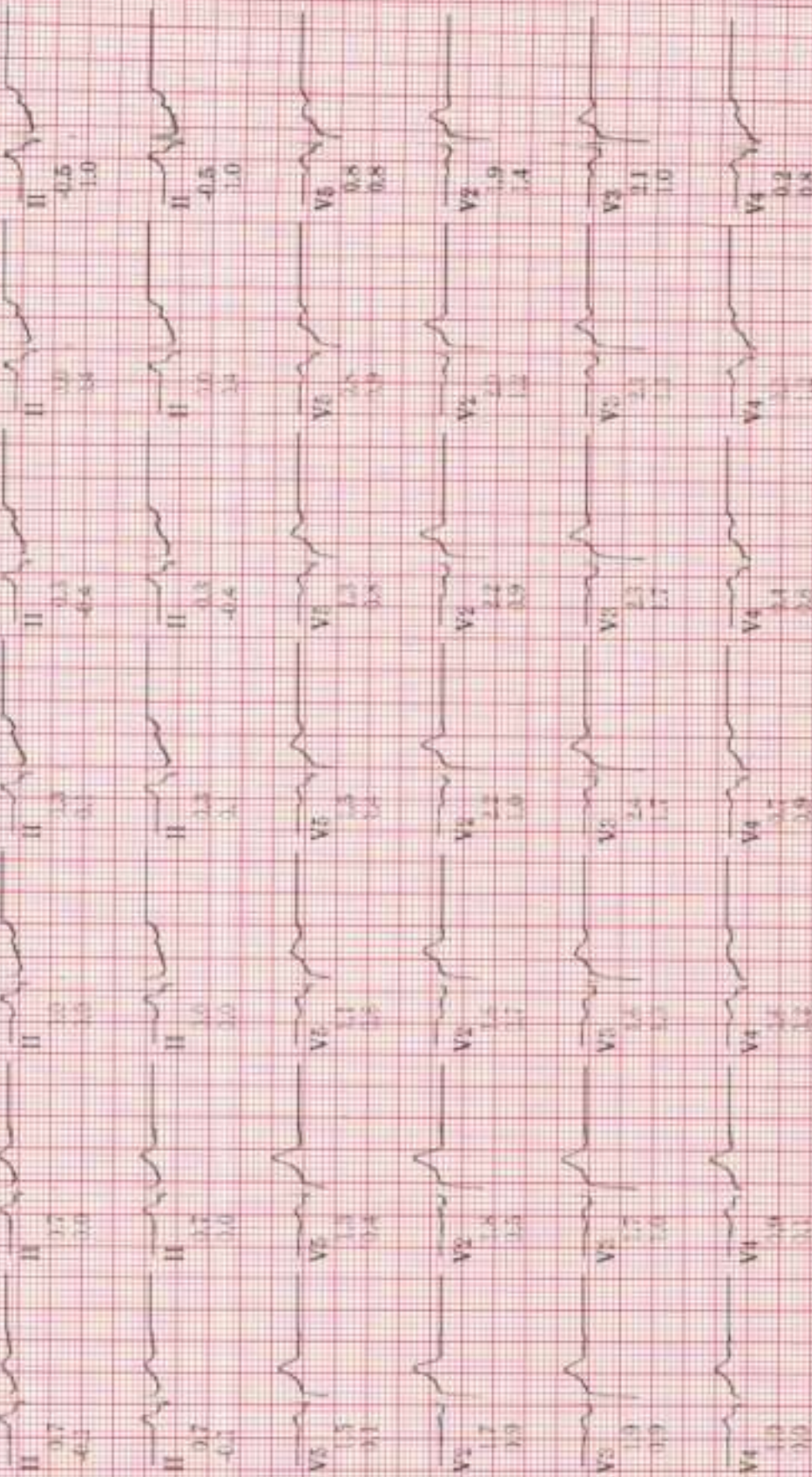

Lead
ST (mm)
Slope (mV/s)

MAC 35 010B

13-Jan-2024
12:41:54

EXERCISE STAGE 2
5:00
157bpm
BP: 150/90
7.0METS

EXERCISE STAGE 2
6:00
163bpm
BP: 170/90
7.0METS

EXERCISE STAGE 3
7:00
180bpm
BP: 150/90
8.5METS

EXERCISE STAGE 3
8:00
188bpm
BP: 150/90
10.1METS

EXERCISE STAGE 3
9:00
194bpm
BP: 150/90
10.1METS

PEAK

RECOVERY
1:00
176bpm

RECOVERY
2:00
153bpm
BP: 150/90
1.0METS

BRUCE

ST @ 10mm/mV

80ms post

25.0 mm/s

10.0 mm-mV

100hz

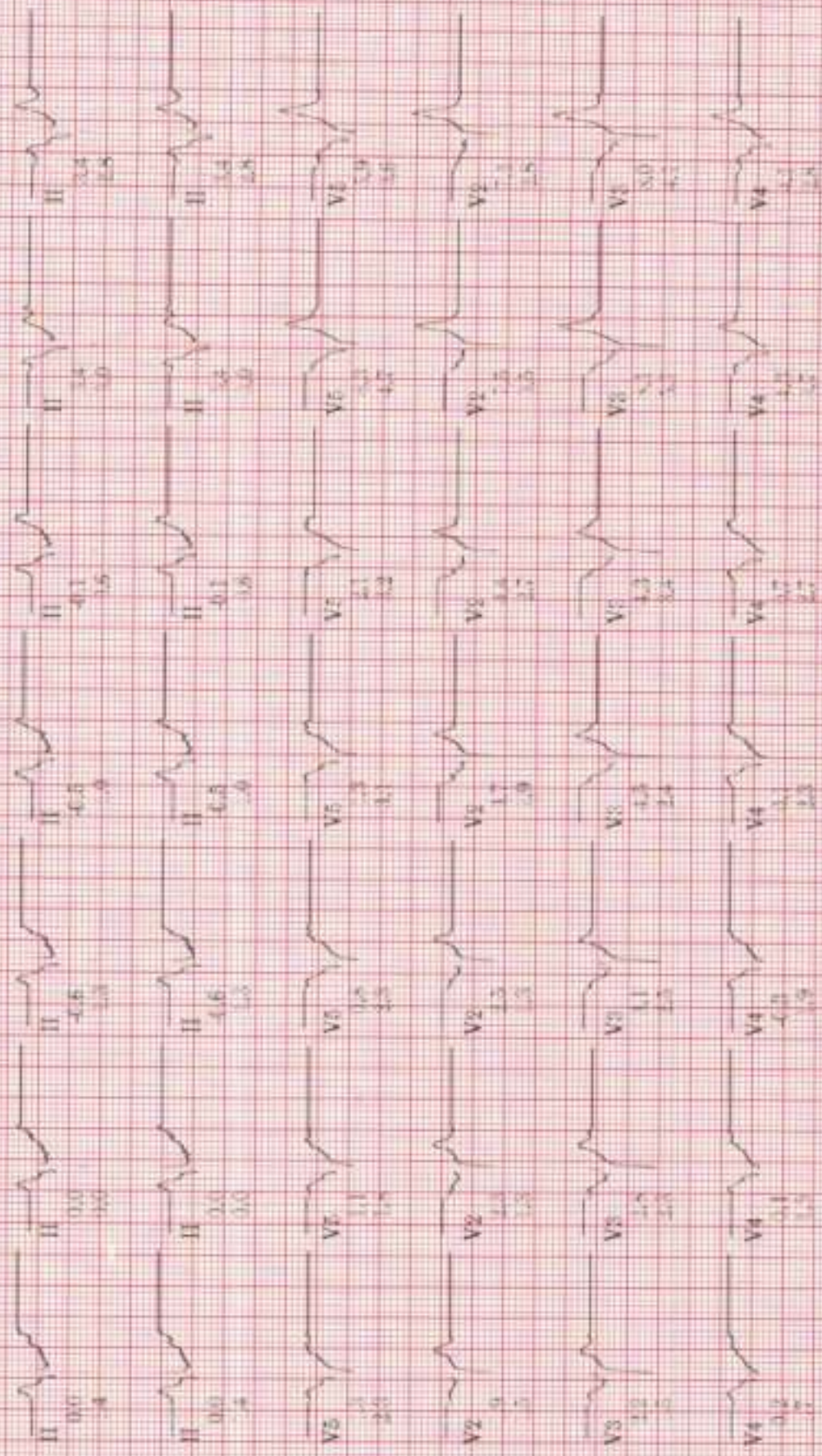

Lead
ST(mm)
Slope(mV/s)

BP (mmHg)

Heart Rate (bpm)

ST @ 10mm/mV 40

PVC's/r

50ms post

EXERCISE

0:00

250

250

30

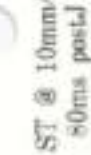

ST Level V5 (mm)

ST Level II (mm)

ST Level II (mm)

ST Slope V5 (mV/s)

ST Slope V5 (mV/s)

ST Slope II (mV/s)

ST Slope II (mV/s)



DOC. No. [SGHS/FMT/OPD0015] DDJ | 14/06/2014 Rev. No. 0.0



SPECTACLE CARD



Ref. No.

S168553

Name: Mrs. Milind Chaudhary

Date: 13/1/2014

RIGHT			
Sph.	Cyl.	Axis	V.A.
-2.5	-0.5	80°	6/6

LEFT			
Sph.	Cyl.	Axis	V.A.
-2.5	-0.5	90°	6/6

Remarks:

INSTRUCTIONS:

- Verify your new glasses before using them.
- Bring this prescription on every visit.
- Get your glasses checked every six months to one year if necessary.
- Donate Eyes, Help Blind.
- Request to optician. Please prepare the glasses according to this prescription only.

Time : 09:00 am to 11:00 am, Monday to Saturday
Please obtain reporting time in advance & always bring CPD File

Consulting Eye Surgeon

B/s. Big Bazar, Piplod, Surat - 395 007. Ph. 0261-4111000, 4111002 • www.sunshineglobalhospitals.com

Patient: Milind chaudhari
 Refd. By:
 Pred. Eqns: RECORDERS

Age : 34 Yrs 10 Mths
 Height : 170 Cms
 Weight : 63 Kgs

Gender : Male
 Smoker : No
 Eth. Corr: 100

ID : 8148553
 Temp :
 Date : 13-Jan-2024 11:24 AM

Spirometry Results

Parameter	Pred	M.Pre	SPred	M.Post	SPred	Temp
FVC (L)	03.93	02.81	080	---	---	---
FEV1 (L)	02.96	02.54	086	---	---	---
FEV1/FVC (%)	83.85	90.39	108	---	---	---
FEF25-75 (L/s)	04.21	02.75	065	---	---	---
RRFR (L/s)	09.06	02.91	032	---	---	---
FIVC (L)	---	02.27	---	---	---	---
FEV.5 (L)	---	01.41	---	---	---	---
FEV3 (L)	03.43	02.81	082	---	---	---
VIR (L/s)	---	01.47	---	---	---	---
FEF75-85 (L/s)	---	02.05	---	---	---	---
FEF.2-1.2 (L/s)	07.30	02.77	038	---	---	---
FEF.25 (L/s)	08.00	02.89	036	---	---	---
FEF.50 (L/s)	05.80	02.68	046	---	---	---
FEF.75 (L/s)	02.97	02.74	082	---	---	---
FEV.5/FVC (%)	---	50.18	---	---	---	---
FEV3/FVC (%)	97.17	100.00	103	---	---	---
RET (sec)	---	01.39	---	---	---	---
Expirime (sec)	---	00.16	---	---	---	---
Lung Age (Yrs)	034	039	115	---	---	---
FEV6 (L)	03.53	---	---	---	---	---
FIF.25 (L/s)	---	00.41	---	---	---	---
FIF.50 (L/s)	---	01.36	---	---	---	---
FIF.75 (L/s)	---	01.25	---	---	---	---
SVC (L)	---	02.74	---	---	---	---
ERV (L)	01.45	01.22	084	---	---	---
IRV (L)	---	00.90	---	---	---	---
VE (L/min)	---	13.78	---	---	---	---
RI (L/min)	---	22.22	---	---	---	---
TI (sec)	---	01.30	---	---	---	---
Te (sec)	---	01.40	---	---	---	---
VT (L)	---	00.62	---	---	---	---
VT/TV	---	00.48	---	---	---	---
TI/Ttot	---	00.48	---	---	---	---
IC (L)	---	01.52	---	---	---	---
MVV (L/min)	---	062	---	---	---	---
MRE (L/min)	---	138	---	---	---	---
MVT (L)	---	30.84	---	---	---	---
MVT	---	02.00	---	---	---	---

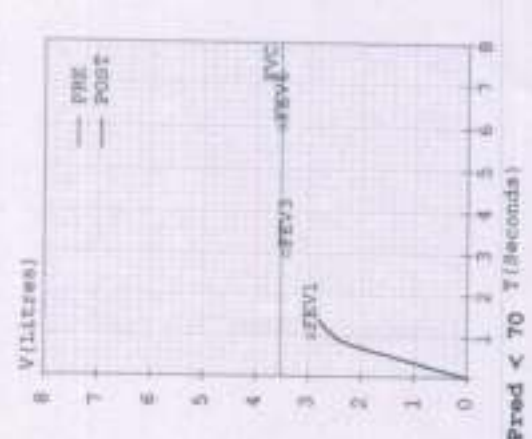
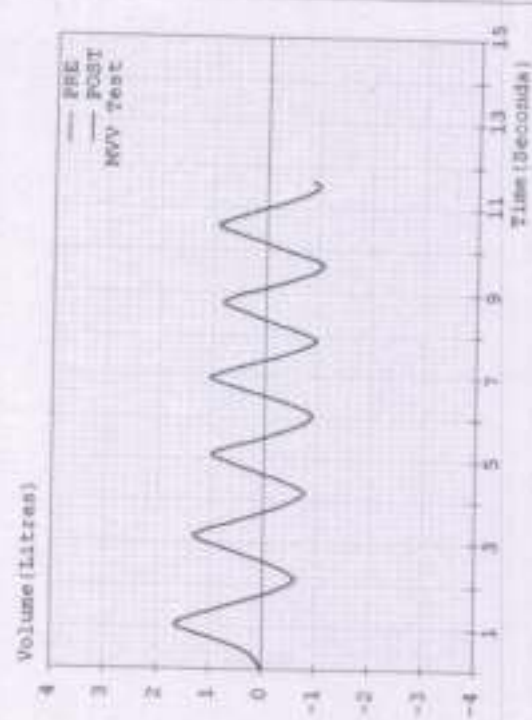
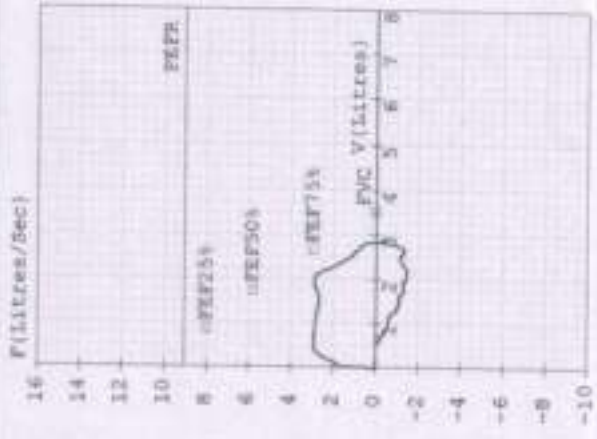
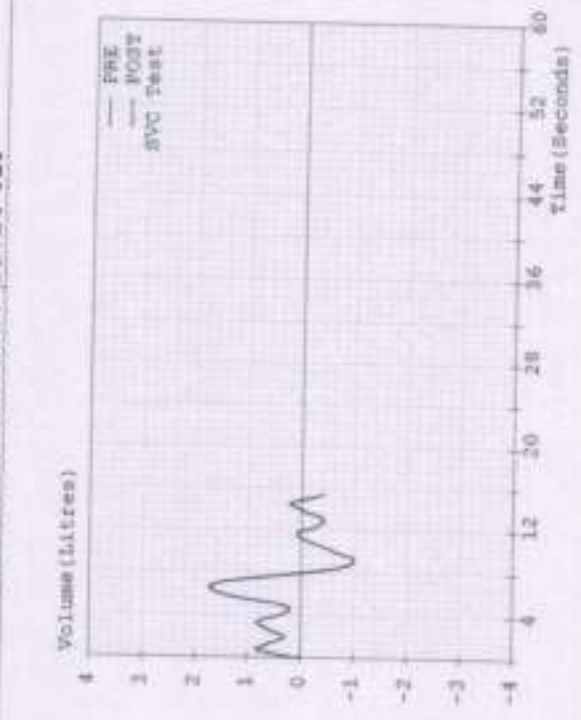

Pre Medication Report Indicates
 Early Small Airway Obstruction as FEF 25-75 %Pred or FEFR %Pred < 70
 Mild Restriction as (FEV1/FVC)%Pred > 95 and FVC%Pred < 80

DOB:
YF, MALE

Vent rate: 96 BPM
PR int: 151 ms
QRS dur: 89 ms
QT/QTc: 316/370 ms
P-R-T axes: 53 58 41

SINUS RHYTHM
NORMAL ECG
INTERPRETATION BASED ON A DEFAULT AGE OF 40 YEARS
Reviewed by -----

Mr. Milind Chaudhary
33/m

