

- COMPUT. PATHOLOGY • ALLERGY TESTING
- DIGITAL WHOLE BODY X-RAYS
- DIGITAL ED SONOGRAPHY
- DIGITAL WHOLE BODY COLOUR DOPPLER
- DIGITAL 3-D SCHE WITH COLOUR DOPPLER
- E.C.G. • LUNG FUNCTION TEST
- MAMMOGRAPHY & BONE MINERAL DENSITOMETRY

- COMPUTERISED STRESS TEST
- DENTAL
- ADVANCED DENTISTRY
- PHYSIOTHERAPY
- AUDIOMETRY & SPEECH THERAPY
- FULL BODY HEALTH CHECKUPS
- CORPORATE HEALTH CHECKUPS



**Patient's Name :** MR AMIT KOLI  
**Referred By Dr :** ARCOFEMI HEALTHCARE PVT.LTD  
**Sex :** MALE      **Age :** 36 Years  
**Collected At :** YOGI NAGAR MAIN BRANCH

**Lab No. :** LBA4436 \*LBA4436\*  
**Reg. Date :** 10-Feb-2024 7:44 am  
**Report Date :** 10-Feb-2024 4:04 pm  
**Print Date :** 16-Feb-2024 1:57 pm

### BIOCHEMISTRY

TEST	RESULT		NORMAL VALUES
Blood Urea Nitrogen (BUN)	15.00		5 - 20 mg/dl
CREATININE	1.05	mg/dl	0.7 - 1.3 mg/dl
Serum Uric Acid	5.60	mg%	Male 3.5 - 7.2 mg%
Age of the Patient	36		
eGFR	84.94	ml/min	

eGFR calculation based on MDRD guideline 2012  
 More than 90 ml / min / 1.73 Sqm - Normal eGFR  
 60-89 ml / min / 1.73 Sqm - Mild decrease in eGFR is common in 30% healthy adults .  
 Suggest reapt testing in 6 to 12 months.  
 Exclude kidney disease in those at high risk (Diabetes & Hypertension  
 30-59 ml / min / 1.73 Sqm - consistent with modrate chronic kidney disease if confirmed over three month .  
 Consider nephrology referral if progressive deterioration of more than 20 % for Egfr or creatinine.  
 15 - 29 ml / min / 1.73 Sqm - Consistent with severe chronic kidney disease . Consider nephrology referral

----- End of Report -----

Checked By  
 JAY

  
 DR. BHAVINI KAMDAR  
 MD (PATH) MUM

- BORIVALI CENTRE** 1ST FLR., YOGI AVENUE, YOGI NAGAR, BORIVALI (W), MUMBAI - 400092 • TEL: 2610 8080 / 2610 1176 • MOB: 99222 0001
- KANDIVALI CENTRE** MANAVI SURVODRSHAN SOC., SATYANAGAR RD., MANAVI NAGAR, (KANDIVALI (W)) MUMBAI - 47. • TEL: 2610 8080 / 2610 8080 / 2610 3000 • MOB: 99222 51451
- KANDIVALI CENTRE** SHOP NO. 44/44A EMP ST. EVERSHINE MILLENIUM PARADISE, THAKUR WILAGE, 820 FEET ROAD, KANDIVALI (E) MUMBAI - 400016 • TEL: 2610 7171 / 2610 81641
- ORHISAR CENTRE** HILARIO APARTMENT, KANDERPADA JUNCTION, DAKSHIN (W), MUMBAI - 400068 • TEL: 2610 2427 • MOB: 99222 50304
- GOREGAON CENTRE** VICTORY HEIGHTS, GOPAL MAIN ROAD, OPP SUVISHVA SCHOOL, BORIVALI (W), MUMBAI - 400083 • TEL: 2610 8080 • MOB: 99222 50304 / 72000 63240
- GOREGAON CENTRE** MID. ROAD, NEAR JAIN MANDIR, GOREGAON (W), MUMBAI - 400063 • TEL: 2610 3000 / 2610 1176 • MOB: 99222 50304

- COMPUTATIONAL PATHOLOGY • ALLERGY TESTING
- DIGITAL WHOLE BODY X-RAYS
- DIGITAL ED SONOGRAPHY
- DIGITAL WHOLE BODY COLOUR DOPPLER
- DIGITAL 3-D SCHE WITH COLOUR DOPPLER
- E.C.G. • LUNG FUNCTION TEST
- MAMMOGRAPHY & BONE MINERAL DENSITOMETRY

- COMPUTERISED STRESS TEST
- DENTAL
- ADVANCED DENTISTRY
- PHYSIOTHERAPY
- AUDIOMETRY & SPEECH THERAPY
- FULL BODY HEALTH CHECKUPS
- CORPORATE HEALTH CHECKUPS



**HEALTHCARE**

MEDICAL CENTRE & DIAGNOSTICS

Patient's Name : MR AMIT KOLI  
 Referred By Dr : ARCOFEMI HEALTHCARE PVT.LTD  
 Sex : MALE Age : 36 Years  
 Collected At : YOGI NAGAR MAIN BRANCH

Lab No. : LBA4436 \*LBA4436\*  
 Reg. Date : 10-Feb-2024 7:44 am  
 Report Date : 11-Feb-2024 4:16 pm  
 Print Date : 16-Feb-2024 1:57 pm

**BLOOD GROUP**

TEST	RESULT
Blood Group	'A'
Rh Factor	Positive

----- End of Report -----

Checked By  
 JAY

DR. BHAVINI KAMDAR  
 MD (PATH) MUM

- BORIVALI CENTRE** 1ST FLR., YOGI AVENUE, YOGI NAGAR, BORIVALI (W), MUMBAI - 400092 • TEL: 2619 8888 / 2619 1176 • MOB.: 99232 9991
- KANDIVALI CENTRE** MARAWATI SURVODARSHAN SOC., SATYANAGAR RD., MARAWATI NAGAR, KANDIVALI (W), MUMBAI - 47 • TEL: 2661 0660 / 2622 8888 / 2668 2888 • MOB.: 90220 91451
- KANDIVALI CENTRE** SHOP NO. 44/1A, EMP ST, EVERSHINE MILLENIUM PARADISE, THAKUR WILAGE, 228 FEET ROAD, KANDIVALI (E) MUMBAI - 400016 • TEL: 2386 7171 / 80288 81641
- DAKSHIN CENTRE** HILARIO APARTMENT, KANDERPADA JUNCTION, DAKSHIN (W), MUMBAI - 400068 • TEL: 2693 2427 • MOB.: 98220 98204
- GOREGAON CENTRE** VICTORY HEIGHTS, KOPRA MAIN ROAD, OPP SUVISHVA SCHOOL, BORIVALI (W), MUMBAI - 400033 • TEL: 2668 8288 • MOB.: 98224 98224 / 72000 62888
- GOREGAON CENTRE** MID. ROAD, NEAR JAIN MANDIR, GOREGAON (W), MUMBAI - 400063 • TEL: 2672 3298 / 2672 3391 • MOB.: 98213 82808

- COMPUT. PATHOLOGY • ALLERGY TESTING
- DIGITAL WHOLE BODY X-RAYS
- DIGITAL ED SONOGRAPHY
- DIGITAL WHOLE BODY COLOUR DOPPLER
- DIGITAL 3-D SCHE WITH COLOUR DOPPLER
- E.C.G. • LUNG FUNCTION TEST
- MAMMOGRAPHY & BONE MINERAL DENSITOMETRY

- COMPUTERISED STRESS TEST
- DENTAL
- ADVANCED DENTISTRY
- PHYSIOTHERAPY
- AUDIOMETRY & SPEECH THERAPY
- FULL BODY HEALTH CHECKUPS
- CORPORATE HEALTH CHECKUPS



<b>Patient's Name</b> : MR AMIT KOLI	<b>Lab No.</b> : LBA4436 *LBA4436*
<b>Referred By Dr</b> : ARCOFEMI HEALTHCARE PVT.LTD	<b>Reg. Date</b> : 10-Feb-2024 7:44 am
<b>Sex</b> : MALE <b>Age</b> : 36 Years	<b>Report Date</b> : 10-Feb-2024 6:57 pm
<b>Collected At</b> : YOGI NAGAR MAIN BRANCH	<b>Print Date</b> : 16-Feb-2024 1:57 pm

### BLOOD SUGAR REPORT

TEST	RESULT	UNITS	NORMAL VALUES
BLOOD SUGAR FASTING	231.3	mg/dL	Normal: 70-110 mg/dL Impaired Fasting Glucose(IFG): 110 -125 Diabetes mellitus: >= 126 (on more than one occasion)
BLOOD SUGAR (Post prandial)	303.4	mg/dl	Normal: 70-140 mg/dL  Impaired Tolerance: 140-199 Diabetes mellitus: >= 200 (on more than one occasion)
URINE SUGAR (Post prandial)	Present +		

Method: GOD - POD Enzymatic on Erba EM 200 Random access analyser

**Comment:**

Blood suagr values are known to be affected by several factors like food, stress and medication. So all discrepant results should be confirmed with repeat sample collection.

----- End of Report -----

Checked By  
JAY

DR. BHAVINI KAMDAR  
MD (PATH) MUM

- BORIVALI CENTRE** 1ST FLR., YASH AVENUE, YASH NAGAR, BORIVALI DWL, MUMBAI - 400092 • TEL: 2610 8080 / 2610 1176 • MOB: 99232 0001
- KANDIVALI CENTRE** MANAVI SURVODARSHAN SOC., SATYANAGAR RD., MANAVI NAGAR, CHANDIVALI (W), MUMBAI - 47. • TEL: 2611 0050 / 2611 0051 / 2611 2000 • MOB: 90220 91451
- KANDIVALI CENTRE** SHOP NO. 44/44A EMP ST. EVERSHINE MILLENIUM PARADISE, THAKUR WILAGE, 520 FEET ROAD, KANDIVALI (E) MUMBAI - 400016 • TEL: 2616 7171 / 26166 81641
- ORHISAR CENTRE** HILARIO APARTMENT, KANDERPADA JUNCTION, DARTAR (W), MUMBAI - 400068 • TEL: 2613 2427 • MOB: 90220 90304
- GORAI CENTRE** VICTORY HEIGHTS, GOPAL MAIN ROAD, OPP SUVISHVA SCHOOL, BORIVALI (W), MUMBAI - 400033 • TEL: 2610 8080 • MOB: 90220 90304 / 72000 03040
- GOREGAON CENTRE** BLD. ROAD, NEAR JAIN MANDIR, GOREGAON (W), MUMBAI - 400063 • TEL: 2612 3090 / 2612 3191 • MOB: 90213 81800

- COMPUT. PATHOLOGY • ALLERGY TESTING
- DIGITAL WHOLE BODY X-RAYS
- DIGITAL ED SONOGRAPHY
- DIGITAL WHOLE BODY COLOUR DOPPLER
- DIGITAL 3-D SCAN WITH COLOUR DOPPLER
- E.C.G. • LUNG FUNCTION TEST
- MAMMOGRAPHY & BONE MINERAL DENSITOMETRY

- COMPUTERISED STRESS TEST
- DENTAL
- ADVANCED DENTISTRY
- PHYSIOTHERAPY
- AUDIOMETRY & SPEECH THERAPY
- FULL BODY HEALTH CHECKUPS
- CORPORATE HEALTH CHECKUPS



<b>Patient's Name</b> : MR AMIT KOLI	<b>Lab No.</b> : LBA4436 *LBA4436*
<b>Referred By Dr</b> : ARCOFEMI HEALTHCARE PVT.LTD	<b>Reg. Date</b> : 10-Feb-2024 7:44 am
<b>Sex</b> : MALE <b>Age</b> : 36 Years	<b>Report Date</b> : 10-Feb-2024 3:07 pm
<b>Collected At</b> : YOGI NAGAR MAIN BRANCH	<b>Print Date</b> : 16-Feb-2024 1:57 pm

### COMPLETE BLOOD COUNT

TEST	RESULT	UNITS	NORMAL VALUES
Haemoglobin	14.3	gm %	Male : 13 - 17.0 gm%
Erythrocytes ( Total RBCs)	<b>6.3</b>	mill. / cmm	Male : 4.2 - 5.8mill. / cmm
PCV	47.3	%	Male : 37 - 51 %
MCV	<b>75.10</b>	fl	80- 96 fl
MCH	<b>22.70</b>	pg	27 - 32 pg
MCHC	<b>30.30</b>	gm%	32 - 37 gm%
RDW	<b>15.4</b>	%	12 - 14.5
<u>TOTAL WBC COUNT</u>			
TOTAL WBC COUNT	6470	/ cumm	4,000 - 11,000
<u>DIFFERENTIAL COUNT</u>			
Neutrophils	50	%	40 - 75
Lymphocytes	40	%	20 - 40
Eosinophils	06	%	0 - 6
Monocytes	04	%	2 - 8
Platelet count	206000	Lacs/cmm	150000-450000
<u>PERIPHERAL SMEAR</u>			
RBC Morphology	Normocytic Normochromic		
WBC Morphology	Normal		
Platelets Morphology	Adequate		
ESR (westergren's method)	10	mm/hr	Male: 0 - 10 mm Female: 0 - 20 mm

----- End of Report -----

Checked By  
JAY

DR. BHAVINI KAMDAR  
MD (PATH) MUM

- BORIVALI CENTRE** 1ST FL., YOGI AVENUE, YOGI NAGAR, BORIVALI (W), MUMBAI - 400092 • TEL: 2610 8888 / 2610 1176 • MOB: 99222 0001
- KANDIVALI CENTRE** MANAVI SURVODRSHAN SOC., SATYANAGAR RD., MANAVI NAGAR, (KANDIVALI (W)), MUMBAI - 40 • TEL: 2610 0650 / 2610 8888 / 2610 3000 • MOB: 99222 51451
- KANDIVALI CENTRE** SHOP NO. 44/44 EMP ST. EVERSHINE MILLENIUM PARADISE, THAKUR NALLAGE, 220 FEET ROAD, KANDIVALI (E) MUMBAI - 400016 • TEL: 2616 7171 / 26166 81641
- ORHISAR CENTRE** HILARIO APARTMENT, KANDERPADA JUNCTION, DAKSHIN (W), MUMBAI - 400068 • TEL: 2613 2437 • MOB: 99222 56304
- GORAI CENTRE** VICTORY HEIGHTS, GORAI MAIN ROAD, OPP SUVISHVA SCHOOL, BORIVALI (W), MUMBAI - 400092 • TEL: 2610 8888 • MOB: 99222 0001 / 72000 63340
- GORGAON CENTRE** MID. ROAD, NEAR JAIN MANDIR, GORGAON (W), MUMBAI - 400063 • TEL: 2612 3298 / 2612 3131 • MOB: 99222 63340

- COMPUT. PATHOLOGY • ALLERGY TESTING
- DIGITAL WHOLE BODY X-RAYS
- DIGITAL ED SONOGRAPHY
- DIGITAL WHOLE BODY COLOUR DOPPLER
- DIGITAL 3-D SCAN WITH COLOUR DOPPLER
- E.C.G. • LUNG FUNCTION TEST
- MAMMOGRAPHY & BONE MINERAL DENSITOMETRY

- COMPUTERISED STRESS TEST
- DENTAL
- ADVANCED DENTISTRY
- PHYSIOTHERAPY
- AUDIOMETRY & SPEECH THERAPY
- FULL BODY HEALTH CHECKUPS
- CORPORATE HEALTH CHECKUPS



<b>Patient's Name</b> : MR AMIT KOLI	<b>Lab No.</b> : LBA4436 *LBA4436*
<b>Referred By Dr</b> : ARCOFEMI HEALTHCARE PVT.LTD	<b>Reg. Date</b> : 10-Feb-2024 7:44 am
<b>Sex</b> : MALE <b>Age</b> : 36 Years	<b>Report Date</b> : 12-Feb-2024 12:21 pm
<b>Collected At</b> : YOGI NAGAR MAIN BRANCH	<b>Print Date</b> : 16-Feb-2024 1:57 pm

### GLYCOSYLATED HAEMOGLOBIN (HbA1c)

TEST	RESULT	UNITS	NORMAL VALUES
HBA1C	10	%	4 - 5.7 %
ESTIMATED AVERAGE GLUCOSE	240.30		
METHOD : NEPHELOMETRY			

**DIAGNOSTIC CRITERIA FOR DIABETES:**

Normal: Less than 5.7%  
 Impaired glucose tolerance: 5.8% to 6.4%  
 Diabetes: 6.5% or more

**CONTROL CRITERIA IN DIABETICS:**

Optimal control: 7.0% or less  
 Fair control: 7.0% to 8.0%  
 Poor control: More than 8.0%

**Comment :**

HbA1c values should not used in diagnosis of Diabetes Mellitus and are marker of glycaemic control in known cases of Diabetes Mellitus.

----- End of Report -----

\* RECHECKED & CONFIRMED

Checked By  
VAIBHAV

DR. BHAVINI KAMDAR  
MD (PATH) MUM

- BORIVALI CENTRE** 1ST FLR., YASHI AVENUE, YASHI NAGAR, BORIVALI (W), MUMBAI - 400092 • TEL: 2610 8000 / 2610 1176 • MOB: 99222 0000
- KAJIVALI CENTRE** MANAVI SURVODARSHAN SOC., SATYANAGAR RD., MANAVI NAGAR, (KAJIVALI) (W), MUMBAI - 47 • TEL: 2610 0000 / 2610 0000 / 2610 0000 • MOB: 99222 01451
- KANDIVALI CENTRE** SHOP NO. 44/44A EMP ST. EVERSHINE MILLENIUM PARADISE, THAKUR WILAGE, 220 FEET ROAD, KANDIVALI (E) MUMBAI - 400016 • TEL: 2626 7071 / 26266 81641
- ORHISAR CENTRE** HILARIO APARTMENT, KANDERPADA JUNCTION, DAKSHIN (W), MUMBAI - 400068 • TEL: 2693 2427 • MOB: 99222 00004
- GDRAI CENTRE** VICTORY HEIGHTS, GDRAI MAIN ROAD, OPP SUVISHVA SCHOOL, BORIVALI (W), MUMBAI - 400092 • TEL: 2699 0000 • MOB: 99222 00000 / 72000 00000
- GDREDAON CENTRE** MID. ROAD, NEAR JAIN MANDIR, GDREDAON (W), MUMBAI - 400063 • TEL: 2672 0000 / 2672 0000 • MOB: 99222 00000

- COMPUT. PATHOLOGY • ALLERGY TESTING
- DIGITAL WHOLE BODY X-RAYS
- DIGITAL ED SONOGRAPHY
- DIGITAL WHOLE BODY COLOUR DOPPLER
- DIGITAL 3-D SCAN WITH COLOUR DOPPLER
- E.C.G. • LUNG FUNCTION TEST
- MAMMOGRAPHY & BONE MINERAL DENSITOMETRY

- COMPUTERISED STRESS TEST
- DENTAL
- ADVANCED DENTISTRY
- PHYSIOTHERAPY
- AUDIOMETRY & SPEECH THERAPY
- FULL BODY HEALTH CHECKUPS
- CORPORATE HEALTH CHECKUPS



<b>Patient's Name</b> : MR AMIT KOLI	<b>Lab No.</b> : LBA4436 *LBA4436*
<b>Referred By Dr</b> : ARCOFEMI HEALTHCARE PVT.LTD	<b>Reg. Date</b> : 10-Feb-2024 7:44 am
<b>Sex</b> : MALE <b>Age</b> : 36 Years	<b>Report Date</b> : 10-Feb-2024 4:03 pm
<b>Collected At</b> : YOGI NAGAR MAIN BRANCH	<b>Print Date</b> : 16-Feb-2024 1:57 pm

### LIPID PROFILE

TEST	RESULT	UNITS	NORMAL VALUES
SR. CHOLESTEROL	199	mg / dl	Desirable: < 200 mg/dl Borderline High: 200-239 mg/dl High: >= 240 mg/dl
SR. TRIGLYCERIDES	143.5	mg / dl	Normal: < 150 mg/dl Borderline High: 150-199 mg/dl High: 200-499 mg/dl Very High: >= 500 mg/dl
HDL CHOLESTEROL	42.7	mg / dl	35.3 - 79.5 mg / dl
VLDL	28.70	mg / dl	6 - 38 mg / dl
LDL CHOLESTEROL	<b>127.60</b>	mg / dl	Optimal: < 100 mg/dl Near Optimal: 100-129 mg/dl Borderline high: 130-159 mg/dl High: 160-189 mg/dl Very High: >= 190 mg/dl
CHOLESTEROL / HDL	4.66		< 5
LDL / HDL	2.99		< 3.5

NOTE: Reference Interval as per National Cholesterol Education Program (NCEP) Adult Treatment Panel III Report. Lower HDL values are associated with increased risk of atherosclerosis. Cholesterol/HDL Ratio below 5.1 is statistically associated with decreased incidence of heart disease.

----- End of Report -----

Checked By  
JAY

DR. BHAVINI KAMDAR  
MD (PATH) MUM

- BORIVALI CENTRE** 1ST FLR., YASH AVENUE, YASH NAGAR, BORIVALI E/W, MUMBAI - 400092 • TEL: 2610 8080 / 2610 1176 • MOB: 99232 0001
- KANDIVALI CENTRE** MANAVIR SURVIVORSHAH SOC., SATYANAGAR RD., MANAVIR NAGAR, CHANDIVALI (W), MUMBAI - 47. • TEL: 2610 0050 / 2610 0051 / 2610 2000 • MOB: 99232 51451
- KANDIVALI CENTRE** SHOP NO. 44/44A EMP ST. EVERSHINE MILLENIUM PARADISE, THAKUR NILLAGE, 220 FEET ROAD, KANDIVALI (E) MUMBAI - 400016 • TEL: 2610 7171 / 2610 81641
- ORHISAR CENTRE** HILARIO APARTMENT, KANDERPADA JUNCTION, DAKSHIN (W), MUMBAI - 400068 • TEL: 2610 2427 • MOB: 99232 50304
- GOREGAON CENTRE** VICTORY HEIGHTS, KOPAL MAIN ROAD, OPP SURVIVOR SCHOOL, BORIVALI (W), MUMBAI - 400092 • TEL: 2610 0000 • MOB: 99232 0000 / 72000 0000
- GOREGAON CENTRE** MID. ROAD, NEAR JAIN MANDIR, GOREGAON (W), MUMBAI - 400063 • TEL: 2610 2000 / 2610 1176 • MOB: 99232 0000

- + COMPUT. PATHOLOGY + ALLERGY TESTING
- + DIGITAL WHOLE BODY X-RAYS
- + DIGITAL ED SONOGRAPHY
- + DIGITAL WHOLE BODY COLOUR DOPPLER
- + DIGITAL 3-D SCAN WITH COLOUR DOPPLER
- + E.C.G. - LUNG FUNCTION TEST
- + MAMMOGRAPHY & BONE MINERAL DENSITOMETRY

- + COMPUTERISED STRESS TEST
- + DENTAL
- + ADVANCED DENTISTRY
- + PHYSIOTHERAPY
- + AUDIOMETRY & SPEECH THERAPY
- + FULL BODY HEALTH CHECKUPS
- + CORPORATE HEALTH CHECKUPS



**Patient's Name :** MR AMIT KOLI  
**Referred By Dr :** ARCOFEMI HEALTHCARE PVT.LTD  
**Sex :** MALE **Age :** 36 Years  
**Collected At :** YOGI NAGAR MAIN BRANCH

**Lab No. :** LBA4436 \*LBA4436\*  
**Reg. Date :** 10-Feb-2024 7:44 am  
**Report Date :** 10-Feb-2024 4:04 pm  
**Print Date :** 16-Feb-2024 1:57 pm

### LIVER FUNCTION TEST

TEST	RESULT	UNITS	NORMAL VALUES
Bilirubin Total	0.39	mg / dl	0 - 1.0 mg / dl
Bilirubin Direct	0.19	mg / dl	0 - 0.4 mg / dl
Bilirubin Indirect	0.20	mg/dl	UPTO 0.8 mg / dl
S.G.P.T.	23.20	U / L	Up to 45 U / L
S.G.O.T.	15.40	U / L	Up to 46 U / L
Alkaline Phosphatase	133.00	U/l	1 - 12 Years: 54 - 369 U/l 20 - 59 Years: 53 - 128 U/l > 60 Years: 56 - 119 U/l
Total Proteins	7.26	gm / dl	6.4 - 8.3 gm / dl
Albumin	3.93	gm / dl	3.5 - 5.2 gm / dl
Globulin	3.33	mg/dl	2 - 3.5 mg / dl
A / G Ratio	1.18		1.0- 2.3
GGT	62.5	IU/L	55 IU/L

----- End of Report -----

Checked By  
JAY

DR. BHAVINI KAMDAR  
MD (PATH) MUM

- BORIVALI CENTRE** 1ST FL., YOGI AVENUE, YOGI NAGAR, BORIVALI (W), MUMBAI - 400092 • TEL: 2610 8080 / 2610 1176 • MOB: 99232 0001
- KANDIVALI CENTRE** MAHARAJ SURYAKARSHAN SOC., SATYANAGAR RD., MAHARAJ NAGAR, CANDIVALI (W), MUMBAI - 47. • TEL: 2610 0050 / 2610 0051 / 2610 2000 • MOB: 90220 91451
- KANDIVALI CENTRE** SHOP NO. 44/44A EMP ST. EVERSHINE MILKCHAI PARADISE, THAKUR WILDLIFE, 820 FEET ROAD, KANDIVALI (E) MUMBAI - 400016 • TEL: 2610 7071 / 2610 81641
- ORHISAR CENTRE** HILARIO APARTMENT, KANDERKADA JUNCTION, DAKSHIN (W), MUMBAI - 400068 • TEL: 2610 2427 • MOB: 90220 90304
- GORAI CENTRE** VICTORY HEIGHTS, GORAI MAIN ROAD, OPP SUVISHVA SCHOOL, BORIVALI (W), MUMBAI - 400083 • TEL: 2610 0000 • MOB: 90220 90304 / 72000 00000
- GORGAON CENTRE** MID. ROAD, NEAR JAIN MANDIR, GORGAON (W), MUMBAI - 400063 • TEL: 2610 2000 / 2610 2101 • MOB: 90220 90304

- COMPUT. PATHOLOGY • ALLERGY TESTING
- DIGITAL WHOLE BODY X-RAYS
- DIGITAL ED SONOGRAPHY
- DIGITAL WHOLE BODY COLOUR DOPPLER
- DIGITAL 3-D SCHE WITH COLOUR DOPPLER
- E.C.G. • LUNG FUNCTION TEST
- MAMMOGRAPHY & BONE MINERAL DENSITOMETRY

- COMPUTERISED STRESS TEST
- DENTAL
- ADVANCED DENTISTRY
- PHYSIOTHERAPY
- AUDIOMETRY & SPEECH THERAPY
- FULL BODY HEALTH CHECKUPS
- CORPORATE HEALTH CHECKUPS



<b>Patient's Name</b> : MR AMIT KOLI	<b>Lab No.</b> : LBA4436 *LBA4436*
<b>Referred By Dr</b> : ARCOFEMI HEALTHCARE PVT.LTD	<b>Reg. Date</b> : 10-Feb-2024 7:44 am
<b>Sex</b> : MALE <b>Age</b> : 36 Years	<b>Report Date</b> : 11-Feb-2024 1:22 pm
<b>Collected At</b> : YOGI NAGAR MAIN BRANCH	<b>Print Date</b> : 16-Feb-2024 1:57 pm

### T3 T4 TSH

TEST	RESULT	UNITS	NORMAL VALUES
T3 [ Tri - iodothyronine ]	198.815	ng/dl	91.14 - 237.61 ng/dl
T4 [ Thyroxine ]	8.157	ug/dl	4.71 - 13.20 ug/dl
TSH [Thyroid Stimulating Hormone]	0.941	uIU/mL	0.3 - 4.3 uIU/mL

METHOD: CLIA

Interpretation :

1. TSH results between 4.5 to 15 show considerable physiologic & seasonal variation, suggest clinical correlation or repeat testing with fresh sample.
2. TSH values may be transiently altered because of non thyroidal illness like severe infections, liver disease, renal and heart failure , severe burns , trauma and surgery etc.
3. Drugs that decrease TSH values e.g:L dropa, Glucocorticoid Drugs that increase TSH values e.g Iodine,Lithium,Amiodarone.
- 4.Total T3 & T4 Values may also be altered in other conditions due to changes in serum proteins or binding sites Pregnancy. Drugs (Androgens,Estrogens. O C Pills,Phenytoin). Nephrosis etc. In such cases Free T3 and Free T4 give corrected values.

----- End of Report -----

Checked By  
JAY

DR. BHAVINI KAMDAR  
MD (PATH) MUM

- BORIVALI CENTRE** 137 P.L., YOGI AVENUE, YOGI NAGAR, BORIVALI (W), MUMBAI - 400092 • TEL: 2610 8000 / 2610 1176 • MOB: 99222 00001
- KANDIVALI CENTRE** MARAWADI SURVIVORSHAH SOC., SATHARBAR RD., MARAWADI NAGAR, (KANDIVALI (W)), MUMBAI - 47. • TEL: 2661 0000 / 2661 0001 / 2661 2000 • MOB: 90220 91451
- KANDIVALI CENTRE** SHOP NO. 44/44A EMP ST. EVERSHINE MILLENIUM PARADISE, THAKUR WILAGE, 820 FEET ROAD, KANDIVALI (E) MUMBAI - 400016 • TEL: 2666 7071 / 26222 81641
- ORHISAR CENTRE** HILARIO APARTMENT, KANDERPADA JUNCTION, DAKSHIN (W), MUMBAI - 400066 • TEL: 2663 2400 • MOB: 90220 90304
- GOREGAON CENTRE** VICTORY HEIGHTS, GOREGAON MAIN ROAD, OPP SUVISHVA SCHOOL, BORIVALI (W), MUMBAI - 400033 • TEL: 2666 0000 • MOB: 90220 90304 / 72000 00000
- GOREGAON CENTRE** M.L. ROAD, NEAR JAIN MANDIR, GOREGAON (W), MUMBAI - 400063 • TEL: 2672 3000 / 2672 3101 • MOB: 90220 90304



- + COMPUTED PATHOLOGY + ALLERGY TESTING
- + DIGITAL WHOLE BODY X-RAYS
- + DIGITAL ED SONOGRAPHY
- + DIGITAL WHOLE BODY COLOUR DOPPLER
- + DIGITAL 3-D BOLD WITH COLOUR DOPPLER
- + E.C.G. + LUNG FUNCTION TEST
- + MAMMOGRAPHY + BONE MINERAL DENSITOMETRY

- + COMPUTERISED STRESS TEST
- + DENTAL
- + ADVANCED DENTISTRY
- + PHYSIOTHERAPY
- + AUDIOMETRY + SPEECH THERAPY
- + FULL BODY HEALTH CHECKUPS
- + CORPORATE HEALTH CHECKUPS



**Patient's Name :** MR AMIT KOLI  
**Referred By Dr :** ARCOFEMI HEALTHCARE PVT.LTD  
**Sex :** MALE      **Age :** 36 Years  
**Collected At :** YOGI NAGAR MAIN BRANCH

**Lab No. :** LBA4436 \*LBA4436\*  
**Reg. Date :** 10-Feb-2024 7:44 am  
**Report Date :** 10-Feb-2024 4:46 pm  
**Print Date :** 16-Feb-2024 1:57 pm

### URINE ROUTINE & MICROSCOPY

TEST	RESULT
<u>PHYSICAL EXAMINATION</u>	
Quantity	15 ml
Colour	Pale yellow
Appearance	clear
Deposit	Absent
pH	Acidic (5.0 )
Specific Gravity	1.010
<u>CHEMICAL EXAMINATION</u>	
Proteins	Absent
Sugar	Absent
Ketone	Absent
Occult Blood	Absent
Bile Pigment	Absent
Bile Salts	Absent
Urobilinogen	Normal
<u>MICROSCOPIC EXAMINATION OF CENTRIFUGED DEPOSIT</u>	
Red Blood Cells	Absent
Pus Cells	Occasional /hpf
Epithelial Cells	Occasional /hpf
Casts	Not seen
Crystals	Not seen /hpf
Yeast	Not seen
Bacteria	Absent

Checked By  
JAY

  
DR. BHAVINI KAMDAR  
MD (PATH) MUM

- BORIVALI CENTRE** 1ST FLR., YOGI AVENUE, YOGI NAGAR, BORIVALI (W), MUMBAI - 400092 - TEL: 2610 8888 / 2610 1176 - MOB: 99222 0001
- KANDIVALI CENTRE** MARAWATI SURVIVORSHAH SOC., SATHARBAR RD., MARAWATI NAGAR, (KANDIVALI (W)), MUMBAI - 47 - TEL: 2611 0050 / 2611 0051 / 2611 2000 - MOB: 99222 51451
- KANDIVALI CENTRE** SHOP NO. 44/44A EMP ST. EVERSHINE MILLENIUM PARADISE, THAKUR WILINGS, 220 FEET ROAD, KANDIVALI (E) MUMBAI - 400016 - TEL: 2626 7171 / 26266 81641
- ORHISAR CENTRE** HILARIO APARTMENT, KANDHOPADA JUNCTION, DAKSHIN (W), MUMBAI - 400068 - TEL: 2693 2427 - MOB: 99222 50304
- GORAI CENTRE** VICTORY HEIGHTS, GORAI MAIN ROAD, OPP. SURESH SCHOOL, BORIVALI (W), MUMBAI - 400092 - TEL: 2699 0000 - MOB: 99222 8233 / 72000 0000
- GORGAON CENTRE** MID. ROAD, NEAR JAIN MANDIR, GORGAON (W), MUMBAI - 400063 - TEL: 2672 3298 / 2672 3191 - MOB: 99222 83808

- COMPUTATIONAL PATHOLOGY • ALLERGY TESTING
- DIGITAL WHOLE BODY X-RAYS
- DIGITAL ED SONOGRAPHY
- DIGITAL WHOLE BODY COLOUR DOPPLER
- DIGITAL 3-D ECHO WITH COLOUR DOPPLER
- E.C.G. • LUNG FUNCTION TEST
- MAMMOGRAPHY & BONE MINERAL DENSITOMETRY

- COMPUTERISED STRESS TEST
- DENTAL
- ADVANCED DENTISTRY
- PHYSIOTHERAPY
- AUDIOMETRY & SPEECH THERAPY
- FULL BODY HEALTH CHECKUPS
- CORPORATE HEALTH CHECKUPS



**HEALTHCARE**

MEDICAL CENTRE & DIAGNOSTICS

Patient's Name : MR AMIT KOLI  
 Referred By Dr : ARCOFEMI HEALTHCARE PVT.LTD  
 Sex : MALE Age : 36 Years  
 Collected At : YOGI NAGAR MAIN BRANCH

Lab No. : LBA4436 \*LBA4436\*  
 Reg. Date : 10-Feb-2024 7:44 am  
 Report Date : 10-Feb-2024 4:46 pm  
 Print Date : 16-Feb-2024 1:57 pm

----- End of Report -----

Checked By  
 JAY

DR. BHAVINI KAMDAR  
 MD (PATH) MUM

- BORIVALI CENTRE** 1ST FLR., YASH AVENUE, YASH NAGAR, BORIVALI (W), MUMBAI - 400092 • TEL: 2610 8080 / 2610 1176 • MOB.: 99222 0001
- KANDIVALI CENTRE** MAHARAJ SURYAKARSHAN SOC., SATYANAGAR RD., MAHARAJ NAGAR, KANDIVALI (W), MUMBAI - 47. • TEL: 2661 0050 / 2622 8885 / 2668 2000 • MOB.: 90220 51451
- KANDIVALI CENTRE** SHOP NO. 44/1A, EMP ST, EVERSHINE MILLENIUM PARADISE, THORUN NILLAGE, 520 FEET ROAD, KANDIVALI (E) MUMBAI - 400016 • TEL: 2386 7171 / 80288 81641
- ORHISAR CENTRE** HILANAR APARTMENT, KANDERPADA JUNCTION, DANDEAR (W), MUMBAI - 400068 • TEL: 2693 2427 • MOB.: 98220 50304
- GORAI CENTRE** VICTORY HEIGHTS, GOPAL MAIN ROAD, OPP SUVISHVA SCHOOL, BORIVALI (W), MUMBAI - 400092 • TEL: 2668 8228 • MOB: 98224 82358 / 72000 63240
- GOREGAON CENTRE** MID. ROAD, NEAR JAIN MANDIR, GOREGAON (W), MUMBAI - 400063 • TEL: 2672 3298 / 2672 3331 • MOB: 93113 83808



पत्र क्रमांक/ Letter No.:

दिनांक/ Date: 19-01-2024

Mr KOLI AMIT BHANUDAS  
क.क.सं./ EC No. - 169639  
VASAJ, VASAJ WEST

सरोजिणी साहू  
Madam/ Usar Sir,

विषय : अधीनस्थ से लिपिक संवर्ग में पदोन्नति प्रक्रिया Prom SS to CL 22NOV2023 : व्यक्तिगत साक्षात्कार  
Re: Exercise for promotion from Subordinate to clerical cadre Prom SS to CL 22NOV2023: Personal Interview

हम अधीनस्थ से लिपिक संवर्ग में पदोन्नति प्रक्रिया Prom SS to CL 22NOV2023 का संदर्भ देते हैं जिसकी ऑनलाइन परीक्षा 24-12-2023 को आयोजित की गई थी।

Reference is requested to exercise for promotion from Subordinate to clerical cadre Prom SS to CL 22NOV2023, the Online test of which was held on 24-12-2023.

उपरोक्त ऑनलाइन परीक्षा को सफलतापूर्वक उत्तीर्ण करने के परिणामस्वरूप आपसे अनुरोध है कि आप निम्नानुसार निर्धारित व्यक्तिगत साक्षात्कार प्रक्रिया में भाग लें।

Consequent upon your successfully qualifying the said online test, you are requested to attend the personal interview as per the following schedule:

दिनांक/ Date	25-01-2024
समय/ Time	11:30
परीक्षा स्थल/ Venue	MUMBAI PO MUMBAI NORTH

कृपया नोट करें कि साक्षात्कार ऑनलाइन माध्यम से आयोजित किया जाएगा। अतः आपसे अनुरोध है कि निर्धारित समयानुसार साक्षात्कार स्थल पर उपस्थित रहें।

Please note that interviews will be conducted online. Kindly be present at the venue as per the scheduled time.

साक्षात्कार हेतु आपको शुभकामनाएं। / We wish you all the best.

भवदीय/ Yours faithfully,

(क्षेत्रीय प्रमुख/ उप क्षेत्रीय प्रमुख/ मा.सं. प्रमुख)  
(Regional Head/ Dy Regional Head/HR Head)

  
SHAILENDRA KANHERJEE  
Deputy Regional Manager  
MMNP





- COMPU. PATHOLOGY + ALLERGY TESTING
- DIGITAL WHOLE BODY X-RAYS
- DIGITAL 3D SONOGRAPHY
- DIGITAL WHOLE BODY COLOUR DOPPLER
- DIGITAL 2-D ECHO WITH COLOUR DOPPLER
- E.C.G. + LUNG FUNCTION TEST
- MAMMOGRAPHY & BONE MINERAL DENSITOMETRY

- COMPUTERISED STRESS TEST
- DENTAL
- ADVANCED DENTISTRY
- PHYSIOTHERAPY
- AUDIOMETRY & SPEECH THERAPY
- FULL BODY HEALTH CHECK-UPS
- CORPORATE HEALTH CHECKUPS



# HEALTHCARE

MEDICAL CENTRE & DIAGNOSTICS

NAME	MR AMIT KOLI	DATE	10/02/2024
HT: 161.5CMS	WT: 82.5KGS	AGE	36YRS
REFERRED BY	ARCOFEMI HEALTHCARE	SEX	MALE
<b>PRESENT COMPLAINTS: BURNING IN URINATION SINCE YRS</b>			
<b>CURRENT MEDICATION : NIL</b>			
<b>PAST HISTORY: APPENDECTOMY IN 2022</b>			
<b>ALLERGY: NIL      HABIT: NIL      APPETITE: GOOD</b>			
<b>SLEEP: GOOD      BLADDER: NAD      BOWEL: NIL</b>			
<b>SKIN: NORMAL      BUILT AND SKELETAL</b>			
<b>FRAMEWORK : NORMAL</b>			
<b>FAMILY HISTORY: MOTHER DM ,CKD FATHER: NIL</b>			
<b>GENERAL EXAMINATION:</b>		<b>ADVICE-</b>	
PULSE: 74/min    BP: 110/70 MM OF HG		Tab Metform 850 SR 1-0-1 B&B    Bedtime	
PALLOR: NIL    ICTERUS: NIL		Tab Sapaglyn L 1-0-0 B&B	
OEDEMA: NIL    OTHERS: NAD		Repeat FIP/HbA1c after 3 months	
RS: AEBE clear		Tab Nump 0.1-0-0 x3 months - all days	
CVS: NAD		Tab Astone 10mg 0-0-0 3 months	
PA: SOFT, NON TENDER		1 pill for nifedipine	
CNS: NAD			
BIRTH MARK : NIL			
<b>INVESTIGATION:</b>			

**Dr. NUPUR RAI**  
 MBBS, DIPLOMA IN GASTROENTEROLOGY (DGO), (F.G.D.C.C.)  
 Reg. No.: 2016115843

- COMPU. PATHOLOGY • ALLERGY TESTING
- DIGITAL WHOLE BODY X-RAYS
- DIGITAL 3D SONOGRAPHY
- DIGITAL WHOLE BODY COLOUR DOPPLER
- DIGITAL 2-D ECHO WITH COLOUR DOPPLER
- E.C.G. • LUNG FUNCTION TEST
- MAMMOGRAPHY & BONE MINERAL DENSITOMETRY

- COMPUTERISED STRESS TEST
- DENTAL
- ADVANCED DENTISTRY
- PHYSIOTHERAPY
- ALDOMETRY & SPEECH THERAPY
- FULL BODY HEALTH CHECK-UPS
- CORPORATE HEALTH CHECKUPS



**OPHTHALMIC REPORT**

NAME Amit Koli DATE 10/2/24  
 R- NO \_\_\_\_\_ AGE 34  
 REF. BY DR. Mediwheel SEX Male

RIGHT EYE                      LEFT EYE

V.A. WITHOUT GLASSES:                      6/6                      6/6

V.A. WITH GLASSES:                      6/6                      6/6

ANTERIOR SEGMENT EXAMINATION:

FUNDUS:

COLOUR VISION: (ISHIHARA CHART)                      Normal                      Normal

OCULAR MOVEMENTS:                      Normal                      Normal

RETINOSCOPY:

Prescription:

	SPH	CYL	AXIS	SPH	CYL	AXIS
DISTANCE						
NEAR						

*Handwritten in table: Distance Right Eye: plano; Distance Left Eye: plano*

CLINICAL IMPRESSION:  
ADVICE:

*Blueblock lenses*

**HEALTHCARE**  
Medical Centre and Diagnostics  
Yogi Anand Park, Sector-17,  
Dorivali (Indira Nagar), Gurgaon - 122002  
Tel :- 22946565 / 22946535

- CONJUG. PATHOLOGY • ALLERGY TESTING
- DIGITAL WHOLE BODY X-RAYS
- DIGITAL 3D SONOGRAPHY
- DIGITAL WHOLE BODY COLOUR DOPPLER
- DIGITAL 2-D ECHO WITH COLOUR DOPPLER
- E.C.G. • LUNG FUNCTION TEST
- MAMMOGRAPHY & BONE MINERAL DENSITOMETRY

- COMPUTERISED STRESS TEST
- DENTAL
- ADVANCED DENTISTRY
- PHYSIOTHERAPY
- AUDIOMETRY & SPEECH THERAPY
- FULL BODY HEALTH CHECK-UPS
- CORPORATE HEALTH CHECKUPS



DATE: 10/12/24

TO,

Medical

This is regarding your client Miss/Mrs/MR Amit Koli

Visited to our centre on 10/12/24 for her/his

proposed tests. All tests are done as scheduled except

Pending/skipped tests: Stool

Reason: Not willing

We are canceling / will reschedule it as per her/his convenience.

Thank you.

Client's sign

**HEALTHCARE**  
Medical Centre And Diagnostics  
Vijay Anand, Viji Nagar,  
L. 100000, B. 100 002  
Tel: 28366335 / 28366335

**DR. J. RAI**  
Medical Examiner  
MBBS, DIPLOMA OF RADIOLOGY (PGDCR)  
Reg. No.: 2018115643



• COMPUT. PATHOLOGY • ALLERGY TESTING  
• DIGITAL WHOLE BODY X-RAYS  
• DIGITAL 3D SONOGRAPHY  
• DIGITAL WHOLE BODY COLOUR DOPPLER  
• DIGITAL 2-D ECHO WITH COLOUR DOPPLER  
• E.C.G. • LUNG FUNCTION TEST  
• MAMMOGRAPHY & BONE MINERAL DENSITOMETRY

• COMPUTERISED STRESS TEST  
• DENTAL  
• ADVANCED DENTISTRY  
• PHYSIOTHERAPY  
• AUDIOMETRY & SPEECH THERAPY  
• FULL BODY HEALTH CHECK-UPS  
• CORPORATE HEALTH CHECKUPS



**HEALTHCARE**  
MEDICAL CENTRE & DIAGNOSTICS

Patient's Name : MR AMIT KOLI  
Referred By Dr : ARCOFEMI HEALTHCARE PVT.LTD  
Sex : MALE Age : 36 Years  
Collected At : YOGI NAGAR MAIN BRANCH

Lab No. : LBA4436 \*LBA4436\*  
Reg. Date : 10-Feb-2024 7:44 am  
Report Date: 12-Feb-2024 10:59 am  
Print Date : 12-Feb-2024 12:28 pm

### X-RAY CHEST P. A. VIEW

The lungs on the either side show equal translucency.

The peripheral pulmonary vasculature is normal.

No focal lung lesion is seen.

The pleural spaces are normal.

Both hila are normal in size, have equal density and bear normal relationship.

The heart and trachea are central in position.

No mediastinal abnormality is visible.

The cardiac size is normal.

The domes of the diaphragms are normal in position, and show smooth outline.

Ribs appear normal.

#### IMPRESSION :

**NO EVIDENCE OF PULMONARY, PLEURAL OR CARDIAC PATHOLOGY IS NOTED.**

**CLINICAL CORELATION WITH NECESSARY INVESTIGATIONS.**

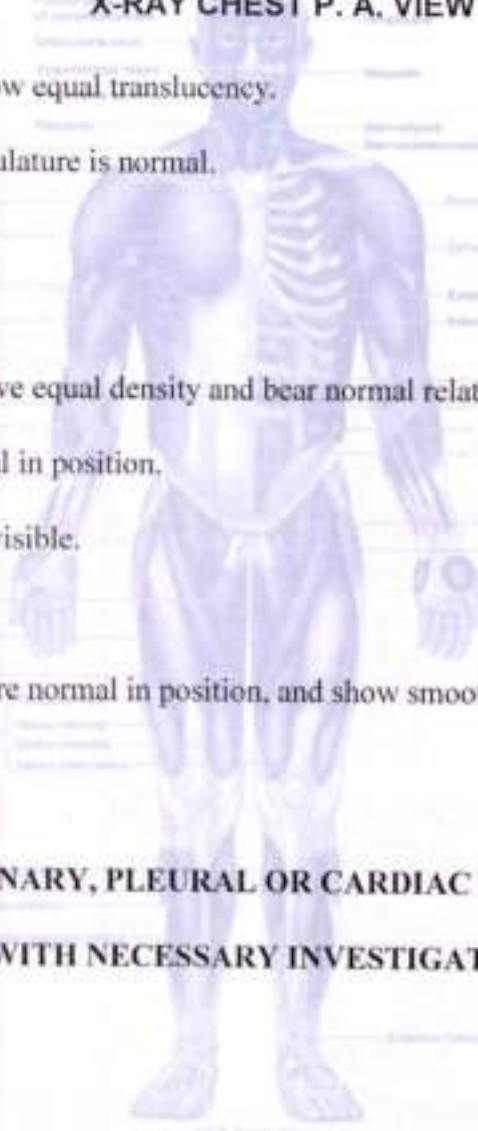

  
DR. SHAILESH SANGALE  
CONS. RADIOLOGIST

DR. SHRIKANT BODKE  
CONS. RADIOLOGIST

DR. NIKUNJ KOTHIA  
CONS. RADIOLOGIST

DR. BHAGYA SANNANANJA  
CONS. RADIOLOGIST



<b>NAME</b>	MR AMIT KOLI	<b>DATE</b>	10.02.2024
		<b>AGE</b>	59 YRS
<b>REF. BY DR</b>	ARCOFEMI HEALTHCARE PVT.LTD- MEDIWHEEL	<b>SEX</b>	MALE

### REAL TIME ABDOMINAL SONOGRAPHY SHOWS,

**LIVER :**

Liver is normal in size showing bright parenchymal echotexture .There is no evidence of solid or cystic mass .The portal and the hepatic venous system appears normal.

**Gall bladder :**

The Gall bladder is well distended .The gall bladder wall of normal thickness . No evidence of gall stones.

**PANCREAS :**

Pancreas is normal in size with smooth margin and homogenous paranchymal echotexture. No focal lesion seen.

**KIDNEYS :**

Both kidneys are normal in size and shows homogenous cortical echotexture. Central calyceal echoes appear normal. There is no evidence of hydronephrosis or renal calculus.

(a) Right kidney measures: 11 x 4.5 cms

(b) Left kidney measures: 11 x4.8 cms.

**SPLEEN :**

The spleen is normal in size with homogenous parenchymal echotexture. No focal lesion are seen.

**AORTA :**

The upper aorta and para aortic regions appear normal.

**URINARY BLADDER :**

Urinary bladder is well distended. No evidence of calculus or intraluminal mass seen in the bladder.

**PROSTATE:**

is normal in size and shape (vol-14.5 gms)

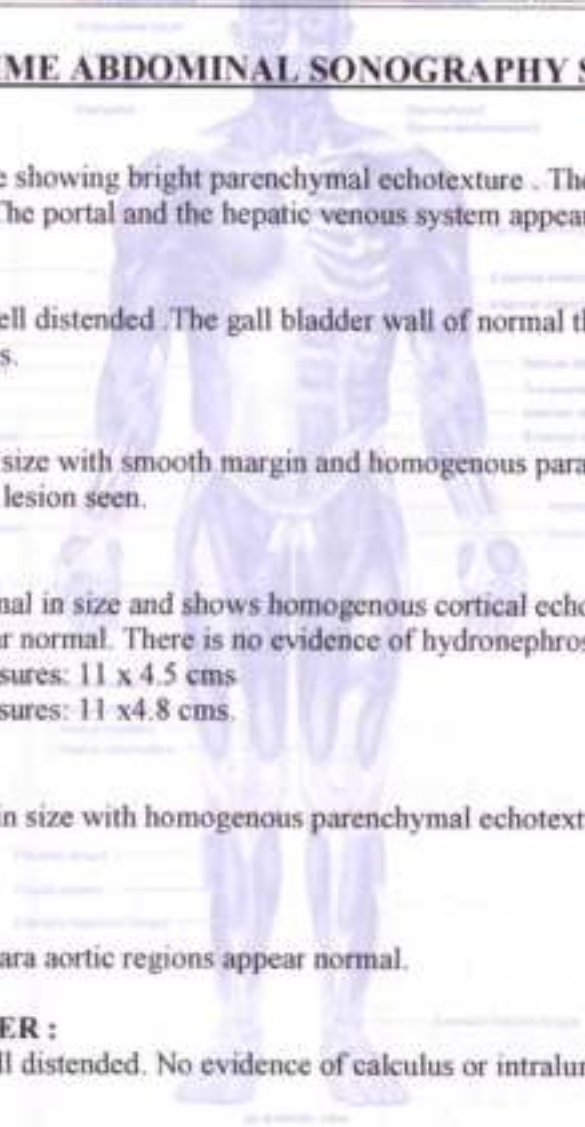

- COMPU. PATHOLOGY • ALLERGY TESTING
- DIGITAL WHOLE BODY X-RAYS
- DIGITAL 3D SONOGRAPHY
- DIGITAL WHOLE BODY COLOUR DOPPLER
- DIGITAL 2-D ECHO WITH COLOUR DOPPLER
- E.C.G. • LUNG FUNCTION TEST
- MAMMOGRAPHY & BONE MINERAL DENSITOMETRY

- COMPUTERISED STRESS TEST
- DENTAL
- ADVANCED DENTISTRY
- PHYSIOTHERAPY
- AUDIOMETRY & SPEECH THERAPY
- FULL BODY HEALTH CHECK-UPS
- CORPORATE HEALTH CHECKUPS



<b>NAME</b>	<b>MR AMIT KOLI</b>	<b>DATE</b>	<b>10.02.2024</b>
		<b>AGE</b>	<b>59 YRS</b>
<b>REF. BY DR</b>	<b>ARCOFEMI HEALTHCARE PVT.LTD- MEDIWHEEL</b>	<b>SEX</b>	<b>MALE</b>

**IMPRESSION :**

- **GRADE I FATTY LIVER.**

SUGGEST: CLINICAL CORRELATION.

**DR.SUDHANSHU SAXENA**  
**CONS.RADIOLOGIST.**

Note : Investigations have their limitations. Solitary radiological investigations never confirm the final diagnosis. They only help in diagnosing the disease in correlation to clinical symptoms and other related tests. USG is known to have interobserver variation. Further / Follow-up imaging may be needed in some cases for confirmation of USG findings. Please interpret accordingly.

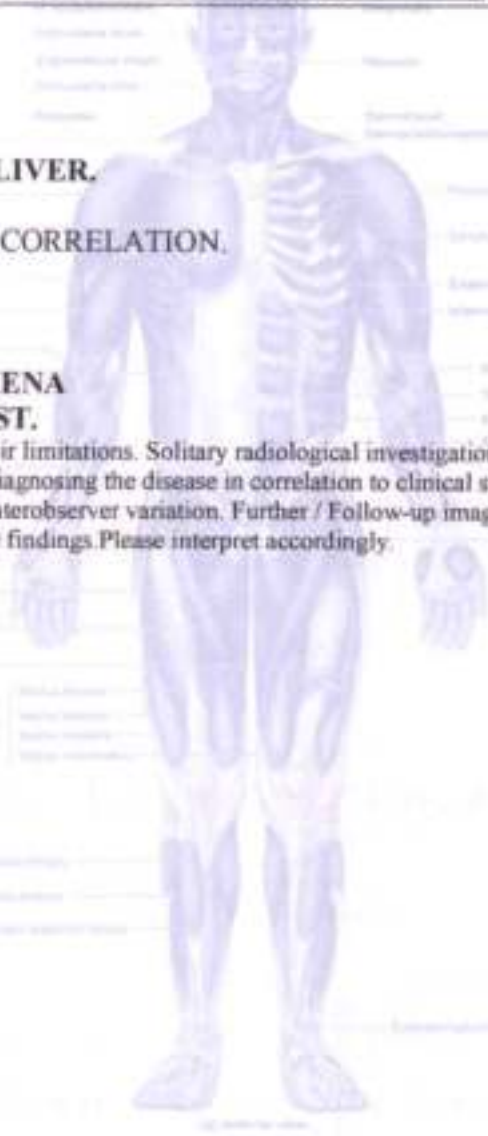

- COMPU. PATHOLOGY
- DIGITAL X-RAY
- DIGITAL SONOGRAPHY
- DIGITAL COLOR DOPPLER
- 2D ECHO CARDIOGRAPHY
- MAMMOGRAPHY & BONE MINERAL DENSITOMETRY ( BMD )
- ECG ■ PPT
- COMPU. TREADMILL TEST
- PHYSIOTHERAPY
- DENTAL
- HEALTH CHECK-UP



**HEALTHCARE**  
MEDICAL CENTRE & DIAGNOSTICS

NIR AMIT KOLJ  
ELB4436 10-Feb-2021  
ECO



# ELECTROCARDIOGRAM (ECG)

PATIENT MR. AMIT KOLJ AGE 36 SEX M  
 REF. BY DR. MEDIC WHGEL DATE 10.2.24

INTERPRETATION: <u>Normal</u> ARE <u>Normal</u>	DR. <u>Dr. Nishiraj</u> <b>DR. NISHIRAJ</b> Reg. No. <u>2015115643</u>
--	--

Medi: 400 092  
 Bone: 28946595  
 Tel: 28946595 / 28946595

0.5mV 35Hz AC 60Hz 25 mm/s 10 mm/mv

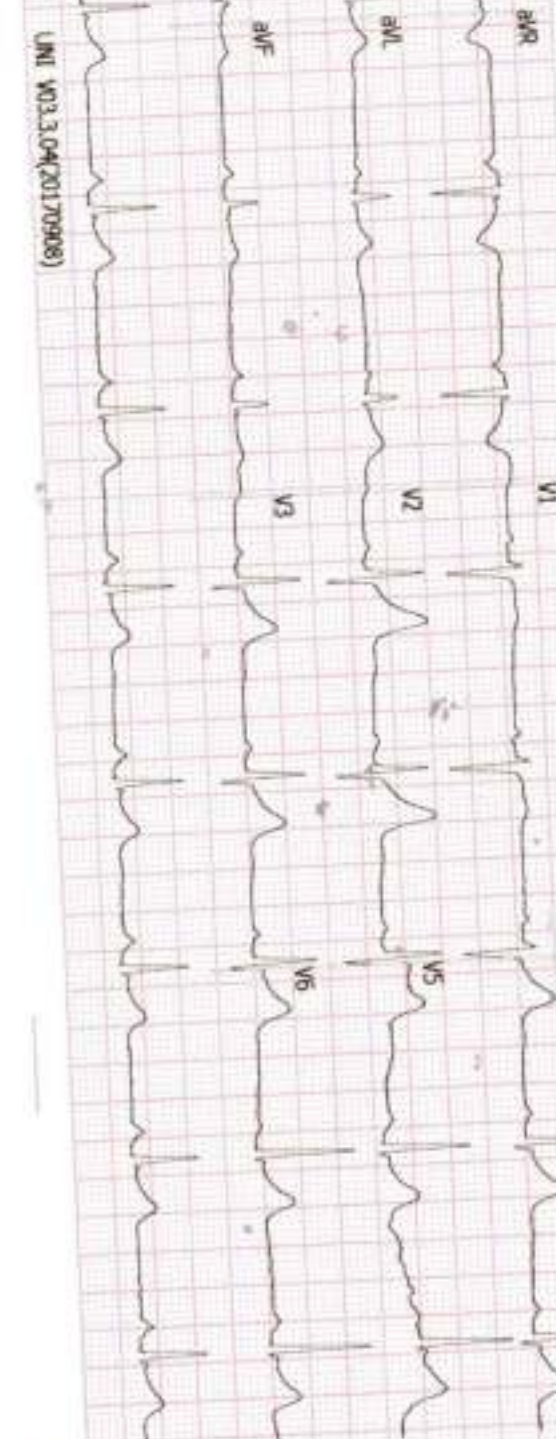

History : \_\_\_\_\_

B.P. : \_\_\_\_\_

Drugs : \_\_\_\_\_

Standard : \_\_\_\_\_

Auricular Rate : \_\_\_\_\_

Ventricular Rate : \_\_\_\_\_

Rhythm : \_\_\_\_\_

Mechanism : \_\_\_\_\_

Voltage : \_\_\_\_\_

Axis : \_\_\_\_\_

P Waves : \_\_\_\_\_

PR Interval : \_\_\_\_\_

Q Waves : \_\_\_\_\_

QRS Interval : \_\_\_\_\_

ST Segment : \_\_\_\_\_

T Waves : \_\_\_\_\_

QT Interval : \_\_\_\_\_

Extra Systoles : \_\_\_\_\_

REMARKS & CONCLUSIONS : \_\_\_\_\_

*Sinus Bradycardia*

# HEALTHCARE BORIVALI

MR. AMIT KOLI

TREADMILL TEST REPORT

ID : 708  
 DATE : 10/02/2024  
 AGE/SEX : 36 / M  
 HT/WT : 161 / 82  
 REF. BY : ARCOEMI HEALTHCARE PVT L

PROTOCOL : Bruce  
 HISTORY : Checkup/Physical fitness  
 INDICATION : CARDIAC EVALUATION  
 MEDICATION : NONE

PHASE	TOTAL TIME	STAGE TIME	SPEED Km/Hr	GRADE %	H.R. bpm	B.P. mmHg	RPP x100	ST LEVEL (MM)			MET
								I	II	III	
SUPINE					84	110 / 70	92	1.3	1.8	0.5	
STANDING					82	110 / 70	90	1.2	1.8	0.5	
HYPERVENT					84	110 / 70	92	1.2	1.9	0.7	
Stage 1	2:55	0:12	2.7	10	117	110 / 70	128	0.8	1.6	0.8	4.6
Stage 2	5:55	2:55	4	12	134	120 / 70	160	1.3	1.5	0.2	7.0
PK-EXERCISE	8:41	2:41	5.4	14	159	130 / 80	206	2.4	2.2	-0.2	9.6
RECOVERY	9:57	1:8			122	130 / 80	158	2	2.8	0.8	
RECOVERY	10:55	2:6			111	120 / 80	133	1.4	2.4	1.1	
RECOVERY	11:44	2:55			108	110 / 80	118	1	1.6	0.6	
RECOVERY	12:19	3:30			105	110 / 80	115	0.8	1.4	0.6	

**RESULTS**

EXERCISE DURATION : 8:41  
 MAX HEART RATE : 160 bpm  
 MAX BLOOD PRESSURE : 130 / 80 mm Hg  
 REASON OF TERMINATION : Achieved THR  
 BP RESPONSE : Normal  
 ARRHYTHMIA : None  
 R.R. RESPONSE : Normal Chronotropic Response  
**IMPRESSIONS**  
 Good effort tolerance,  
 No angina, No arrhythmia,  
 No significant ST change noted,  
 Normal HR, Normal BP response  
 Stress test negative for inducible ischemia

MAX WORK LOAD : 9.69 METS

**Dr. NUPUR RAI**  
 MBBS, DIPLOMA IN RADIOLOGY (PGDCC)  
 Reg. No. 2018115643

**HEALTHCARE**  
 Medical centre And Diagnostics  
 Yogi Avenue, Yogi Nagar,  
 Borivali (West), Mumbai - 400 092  
 Tel :- 28996535 / 28996535

Technician : I

# HEALTHCARE BORIVALLI

MR AMIT KOLI  
I.D. 708  
Age 36/M  
Date 10/02/2024

RATE 84bpm  
B.P. 110/70

PRETEST  
SUPINE

ST @ 10mm/mV  
80ms PostJ

LINKED MEDIAL

MAG. X 2

V1

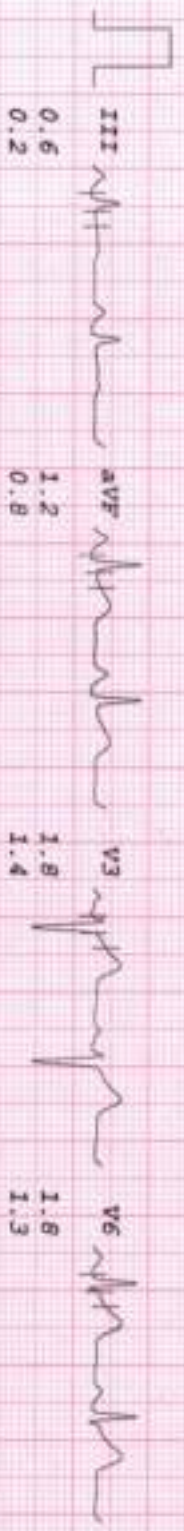
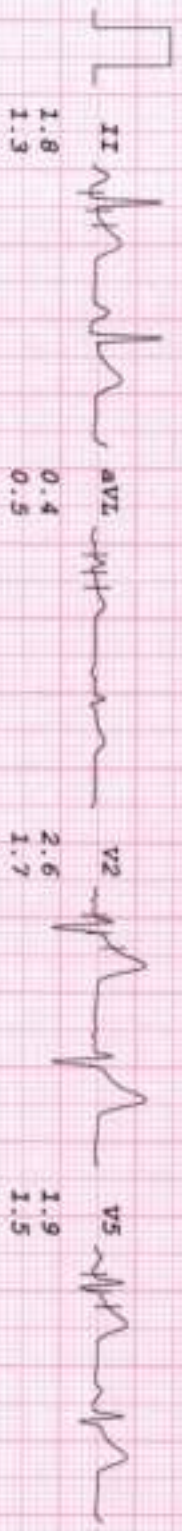
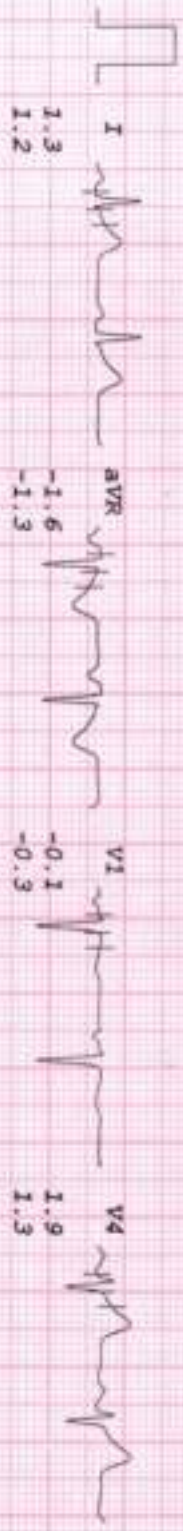



# HEALTHCARE BORIVALLI

MR AMIT KOLI  
I.D. 708  
Age 36/M  
Date 10/02/2024

PATE 82bpm  
R.P. 110/70

PRETEST  
STANDING

ST @ 10mm/mV  
80ms PostJ

LINKED MEDIAN

Mag. X 2

V1

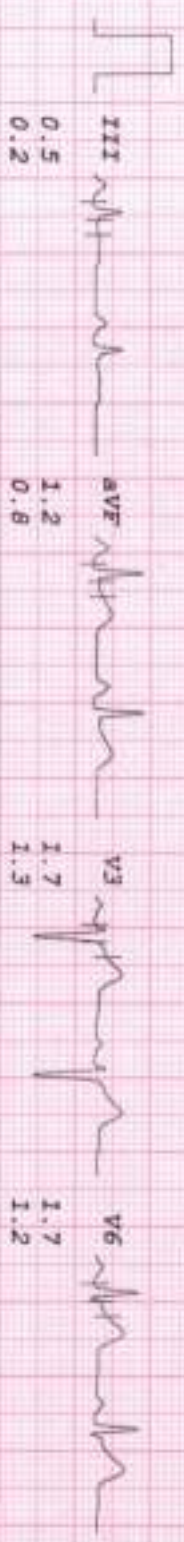
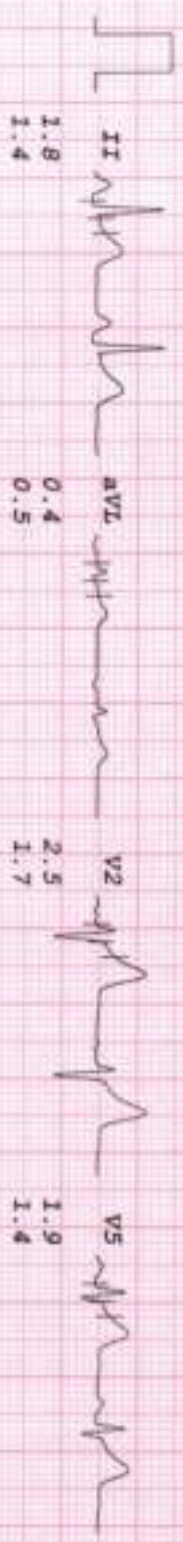
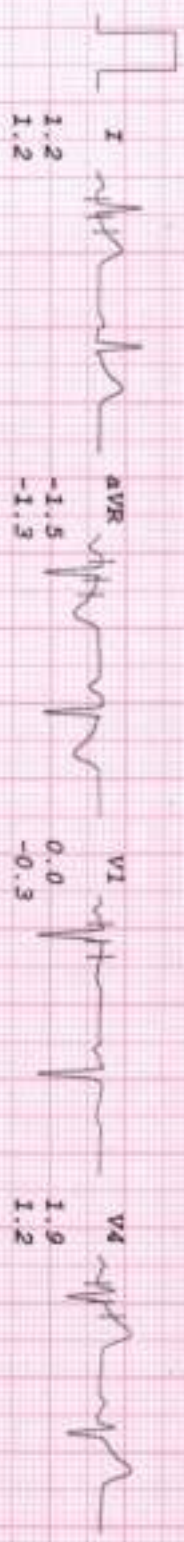

# HEALTHCARE BORIVALLI

MR AMIT KOLI  
I.D. 708  
Age 36/M  
Date 10/02/2024

RATE 84bpm  
R.F. 110/70

PREFEIST  
HYPERVENT  
PHASE TIME 0:12

ST @ 10mm/mV  
80ms PostJ

LINKED MEDIAL

Mag. X 2

V1

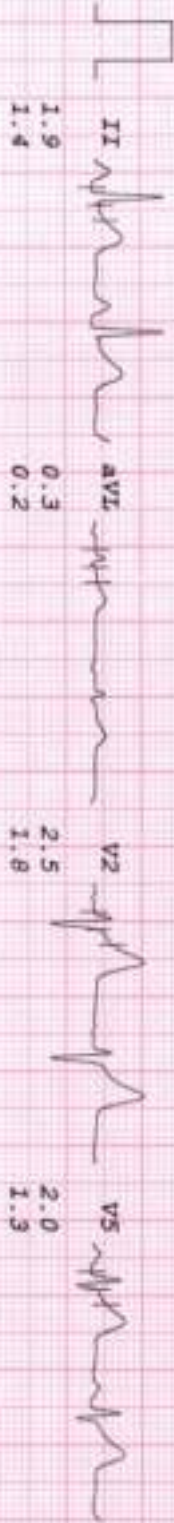
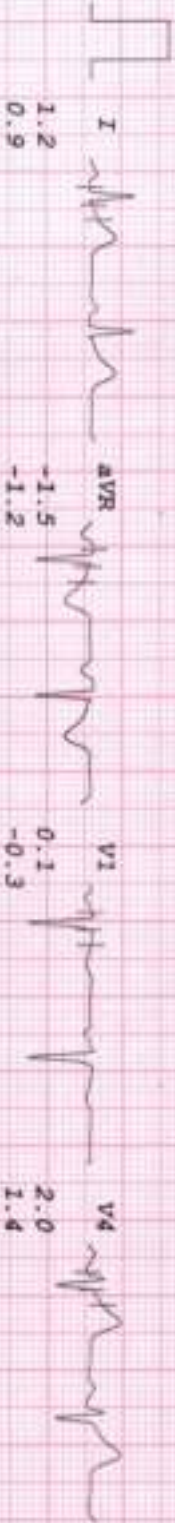

# HEALTHCARE BORIVALLI

MR AMIT KOLI  
I.D. 708  
Age 36/M  
Date 10/02/2024

RATE 117bpm  
B.P. 110/70

Bruce  
Stage I  
TOTAL TIME 2:55  
PHASE TIME 2:55

ST @ 10mm/mV  
80ms PostJ  
Speed 2.7 km/hr  
SLOPE 10 °

LINKED MEDIAL

Mag. X 2

V1

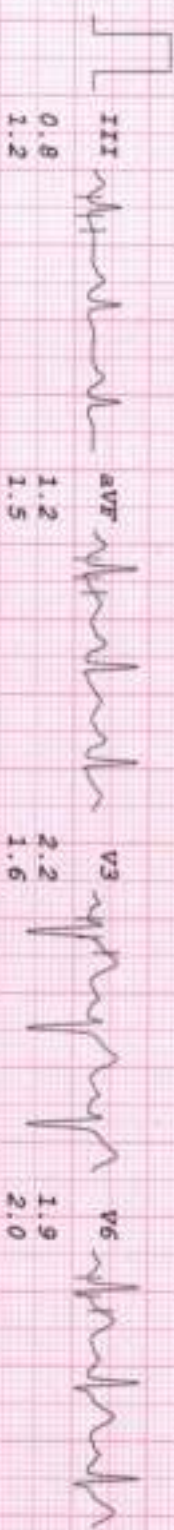
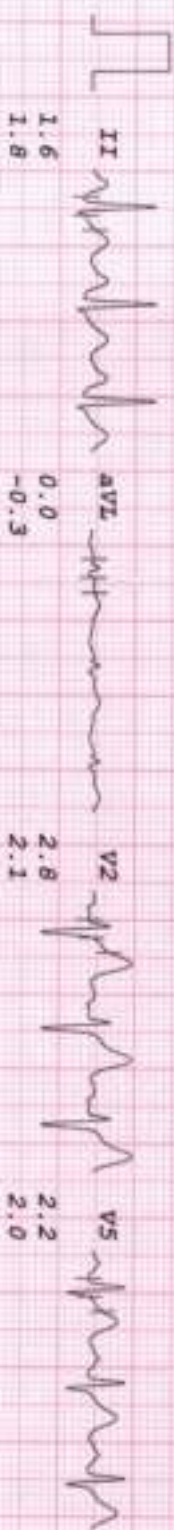
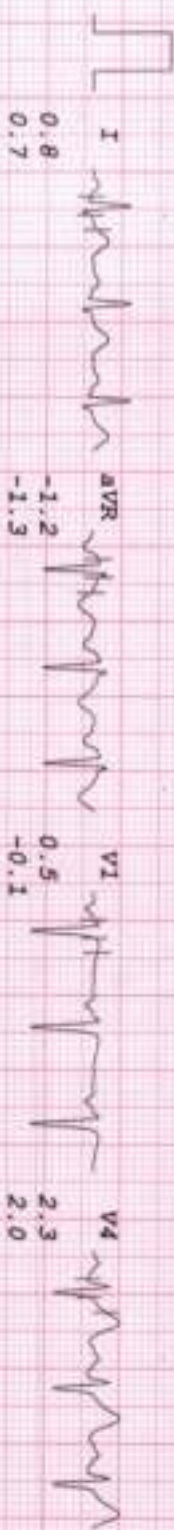



# HEALTHCARE BORTIVALLI

MR AMIT KOLI  
 I.D. 70E  
 Age 36/M  
 Date 10/02/2024

RATE 159bpm  
 B.P. 130/80

Brace  
 PR-EXERCISE  
 TOTAL TIME 8:41  
 PHASE TIME 2:41

ST @ 10mm/mV  
 80mm PostL  
 Speed 5.4 km/hr  
 SLOPE 14 °

LINKED MEDIAL

Mag. X 2

III

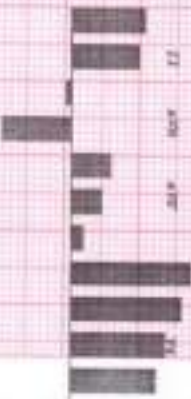
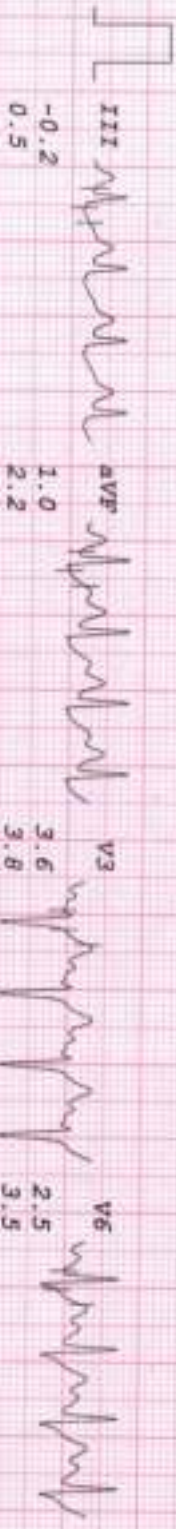
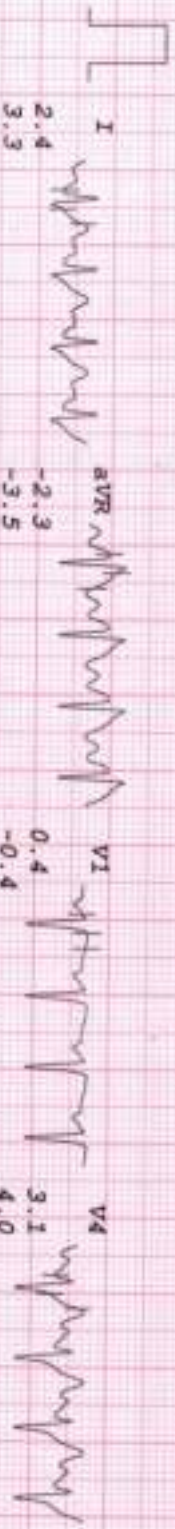

# HEALTHCARE BORIWALI

MR ANIT KOLI  
I.D. 708  
Age 36/M  
Date 10/02/2024

RATE 122bpm  
B.P. 130/80

Service  
RECOVERY  
TOTAL TIME 9:57  
PHASE TIME 1:08

ST @ 10mm/mV  
80ms paper

LINKED MEDIAL

Mag. X 2

V1

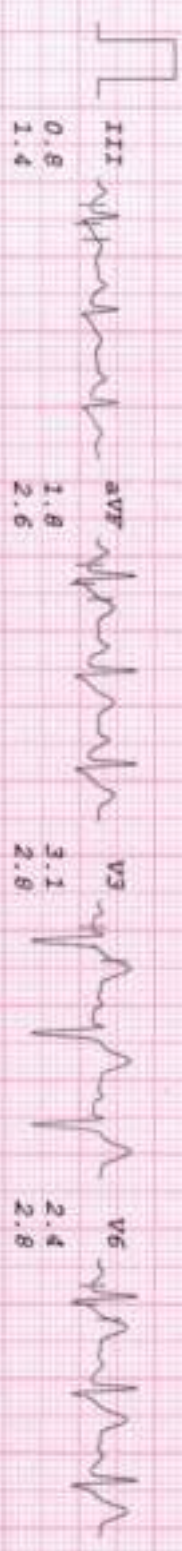
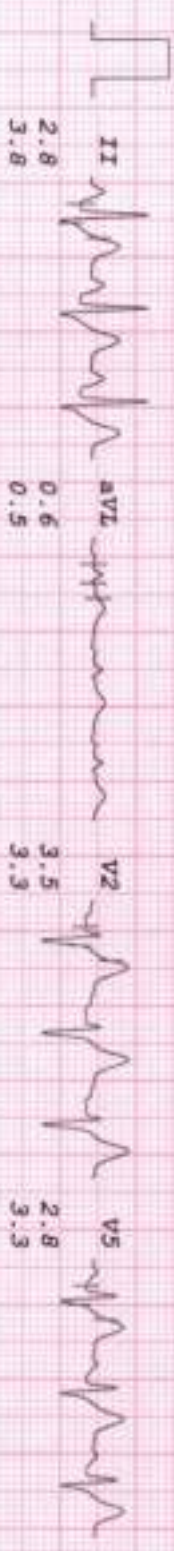
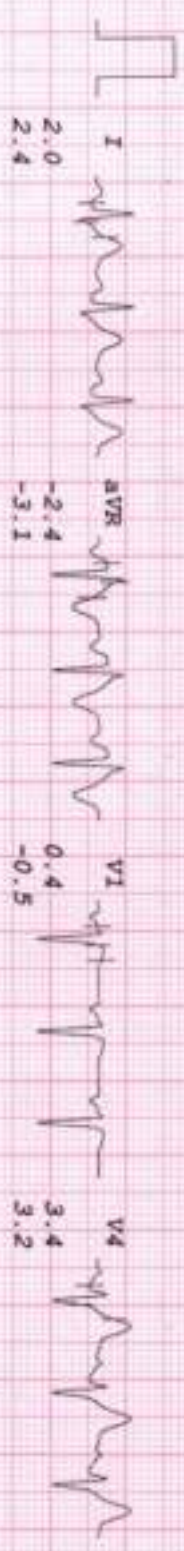

# HEALTHCARE BORIVALLI

MR AMIT KOLLI  
 I.D. 708  
 Age 36/M  
 Date 10/02/2024

PATE 111bpm  
 B.P. 120/80

Bruce  
 RECOVERY  
 TOTAL TIME 10:55  
 PHASE TIME 2:06

ST @ 10mm/mV  
 60ms PostJ

LINKED MEDIAN

Mag. X 2

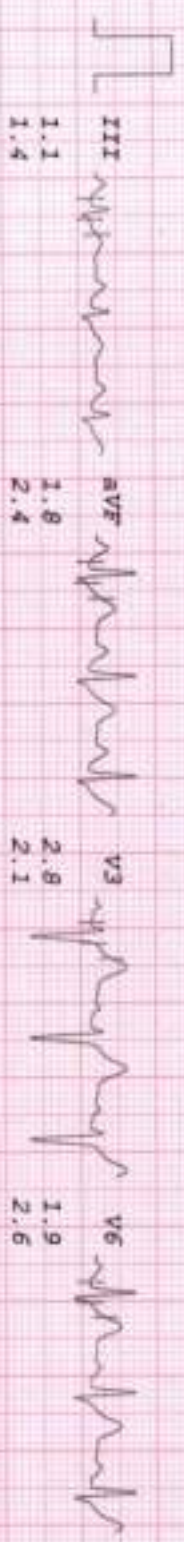
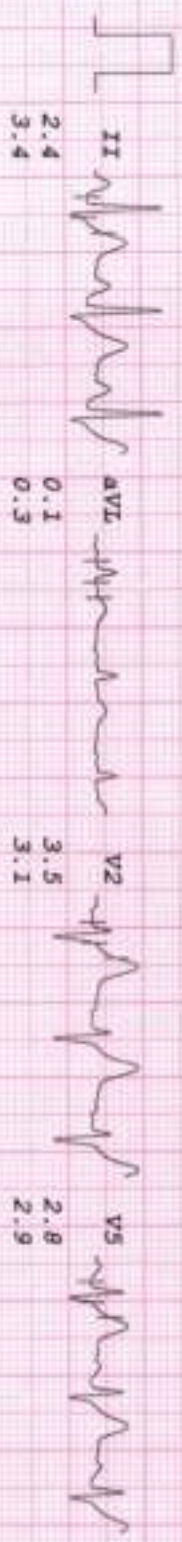
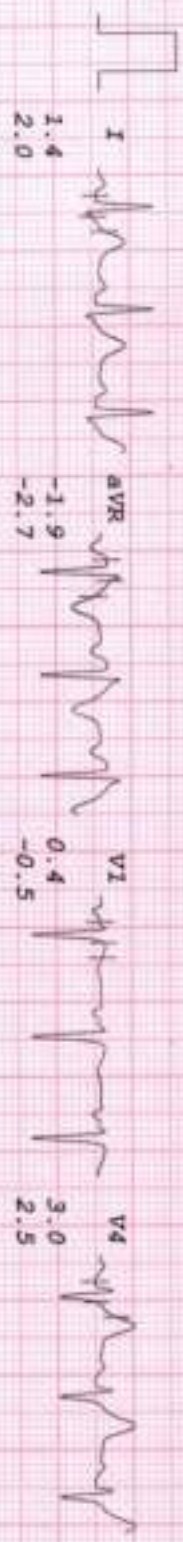

# HEALTHCARE BORIWALI

MR AMIT KOLI  
I.D. 708  
Age 36/M  
Date 10/02/2024

RATE 108bpm  
B.P. 110/80

Brucce  
RECOVERY  
TOTAL TIME 11:44  
PHASE TIME 2:55

ST @ 10mm/mV  
80ms PostJ

LINKED MEDIAL

MAG. X 2

V1

