

 भारत सरकार
 Government of India

 आधर

Issue Date : 11/03/2013

 Manoj Kumar Saini
 DOB : 09/07/1987
 Male

2842 0861 2811

मेरा आधार, मेरी पहचान

Manoj

 भारतीय विहित प्रमाण अधिकरण
 Unique Identification Authority of India

 आधर

Print Date : 12/10/2020

Address: S/O: Laxman Saini, cinema
 hall ke pass, ward n 05, pilani, Pilani
 (Rural), Jhunjhunu, Rajasthan,
 333031



2842 0861 2811

 1947
  help@uidai.gov.in
 www.uidai.gov.in



9429115545

Manoj kumar saini
ID: 104604

Visit Centre
09/07/1987 169 cm Male
37 Years 73.0 kg
Phone Number 9429115545

28.09.2024 12:16:23

RAJASTHANI DIAGNOSTIC CENTRE
Indira nagar
Jaipur

Location

Room

Order Number

Indication

Medication 1

Medication 2

Medication 3

84 bpm

- / - mmHg

QRS : 68 ms

QT / QTcBaz : 348 / 411 ms

PR : 138 ms

P : 90 ms

RR / PP : 712 / 714 ms

P / QRS / T : 52 / 39 / 25 degrees

Normal sinus rhythm
Normal ECG

Technician
Ordering Ph.
Referring Ph.
Attending Ph.



Dr. Siddharth Choudhary
(RMC-59149)

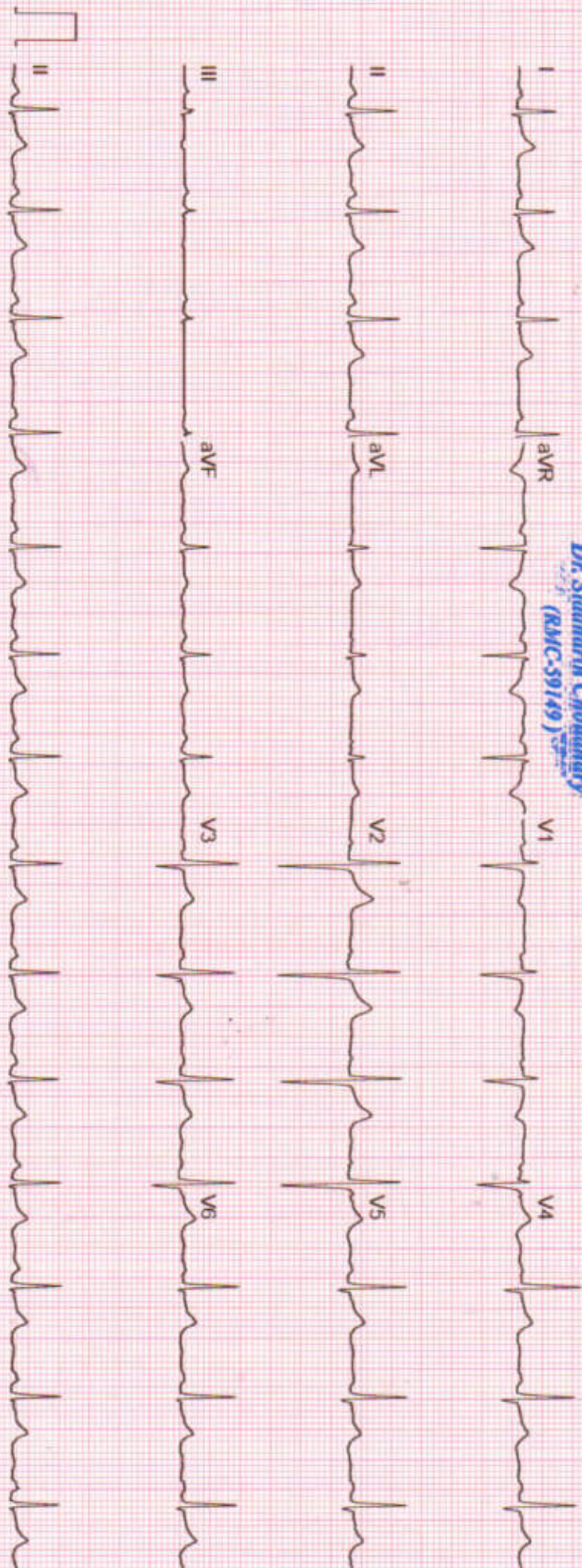

GE MAC2000 1 1 12SL™ V241 25 mm/s 10 mm/mV ADS 0.56-40 Hz 4x2 5x3 25 R1 1/1

Unconfirmed





RAJASTHANI DIAGNOSTIC & MR CENTRE

FULLY COMPUTERISED PATHOLOGY LABORATORY

MRI

CT SCAN

TMT

SONOGRAPHY

X-RAY

ECG

MAMOGRAPHY

| | | | |
|---------|--------------------|------|-----------|
| NAME | MANOJ KUMAR SAINI | AGE- | SEX: M |
| REF/BY: | BOB HEALTH CHECKUP | DATE | 28-Sep-24 |

ULTRASONOGRAPHY WHOLE ABDOMEN

Liver: is normal in size, shape and borderline bright echotexture. No IHBR dilatation is seen. No focal mass seen. Portal vein and hepatic veins are normal in diameter. Common bile duct is normal in diameter and lumen is clear.

Gall bladder: is normal in size shape, location with echo free lumen. Wall thickness is normal. No echogenic shadow suggestive of calculus is seen. No focal mass or lesion is seen.

Pancreas: is normal in size, shape and echotexture. No focal mass or lesion is detected. Pancreatic duct is not dilated.

Rt. Kidney: is normal in size, shape, position and echotexture. Corticomedullary differentiation is well maintained. No evidence of definite calculus/ hydronephrosis is seen.

Lt. Kidney: is normal in size, shape, position and echotexture. Corticomedullary differentiation is well maintained. No evidence of definite calculus/ hydronephrosis is seen.

Spleen: is normal in size, regular in shape and echo texture. No focal lesion is seen. Splenic vessels are normal.

Urinary Bladder: is well distended. Outline of bladder is regular. Wall thickness is normal. No focal mass is seen. No echogenic shadow suggestive of calculus is seen.

Prostate: is normal in size, regular in shape and outline. Capsule is intact. No evidence of ascites is seen. No significant Lymphadenopathy is seen. No obvious bowel pathology is seen. Retroperitoneum including aorta, IVC are unremarkable.

IMPRESSION:

- ❖ Borderline fatty liver.

Advised: clinicopathological correlation

(Signature)
DR. NIRMALA ROYAL
MD RADIODIAGNOSIS

Dr. Nirmala Royal
MD (Radiodiagnosis)
RMC 32422/24686



THIS REPORT IS NOT VALID FOR MEDICO LEGAL PURPOSE





RAJSTHANI DIAGNOSTIC & MR CENTRE

FULLY COMPUTERISED PATHOLOGY LABORATORY

MRI

CT SCAN

TMT

SONOGRAPHY

X-RAY

ECG

MAMOGRAPHY

| | | | |
|--------------|-------------|------------|-----------|
| Patient Name | MANOJ KUMAR | Patient ID | |
| Age | | Date | 28-Sep-24 |
| Gender | MALE | Ref.Doctor | SELF |

X RAY CHEST (PA VIEW)

FINDINGS:

The lungs are well-expanded with no pulmonary infiltrate or pleural effusion.

The cardiomeastinal silhouette is within normal limits.

No acute osseous abnormality.

Bilateral cardio phrenic and costophrenic angles are clear.

IMPRESSION:

- No significant abnormality detected in this chest Xray.

Dr. Nirmala Royal
MD (Radiodiagnosis)
RMC - 32422/24686

Note - Please correlate the measurements on the typed report with the image and in case of any discrepancy/doubt, please contact us immediately. There is only a professional opinion and should be correlated clinically. No valid for medico-legal purpose.

Dr. Nirmala Royal
MD (Radiodiagnosis)
RMC 32422/24686



THIS REPORT IS NOT VALID FOR MEDICO LEGAL PURPOSE





| Stage | Time | Duration | Speed(mph) | Elevation | METS | Rate | % THR | BP | RPP | PVC | Comments |
|---------------|-------|----------|------------|-----------|------|------|-------|--------|-----|-----|----------|
| Supine | 01:06 | 1:06 | 00.0 | 00.0 | 01.0 | 096 | 52 % | 130/80 | 124 | 00 | |
| Standing | 02:08 | 1:02 | 00.0 | 00.0 | 01.0 | 099 | 54 % | 130/80 | 128 | 00 | |
| HV | 03:09 | 1:01 | 00.0 | 00.0 | 01.0 | 097 | 53 % | 130/80 | 126 | 00 | |
| Warm Up | 04:09 | 1:00 | 00.0 | 00.0 | 01.0 | 109 | 60 % | 130/80 | 141 | 00 | |
| ExStart | 05:11 | 1:02 | 01.0 | 00.0 | 01.0 | 105 | 57 % | 132/82 | 138 | 00 | |
| BRUCE Stage 1 | 08:11 | 3:00 | 01.7 | 10.0 | 04.7 | 127 | 69 % | 134/84 | 170 | 00 | |
| BRUCE Stage 2 | 11:11 | 3:00 | 02.5 | 12.0 | 07.1 | 149 | 81 % | 138/88 | 205 | 00 | |
| PeakEx | 11:13 | 0:02 | 02.5 | 12.0 | 07.2 | 149 | 81 % | 138/88 | 205 | 00 | |
| Recovery | 11:43 | 0:30 | 01.1 | 00.0 | 04.1 | 146 | 80 % | 138/88 | 201 | 00 | |
| Recovery | 12:13 | 1:00 | 01.1 | 00.0 | 01.1 | 131 | 72 % | 140/90 | 183 | 00 | |
| Recovery | 13:13 | 2:00 | 00.0 | 00.0 | 01.0 | 120 | 66 % | 138/88 | 165 | 00 | |
| Recovery | 14:13 | 3:00 | 00.0 | 00.0 | 01.0 | 115 | 63 % | 134/84 | 154 | 00 | |
| Recovery | 15:13 | 4:00 | 00.0 | 00.0 | 01.0 | 119 | 65 % | 132/82 | 157 | 00 | |
| Recovery | 16:05 | 4:53 | 00.0 | 00.0 | 01.0 | 114 | 62 % | 130/80 | 148 | 00 | |

FINDINGS :

Exercise Time : 06:02
 Initial HR (ExStrt) : 105 bpm 57% of Target 183
 Initial BP (ExStrt) : 132/82 (mm/Hg)
 Max Workload Attained : 7.2 Fair response to induced stress
 Max ST Dep Lead & Avg ST Value : avF & -2.5 mm in ExStart
 Test Objective : BOB HEALTH CHECK UP
 Test End Reasons : Test Complete, Heart Rate Achieved

Max HR Attained 149 bpm 81% of Target 183
 Max BP Attained 140/90 (mm/Hg)

REPORT :



Doctor : RDMRC



Date: 28-09-2024

METs: 1:0 HR 96 Target HR 52% of 163 BP 130/80 Post J @60mSec

E-Time: 00:00 Speed: 0.0 rpph Grade: 00.00 % 25 mm/Sec 1.0 Cm/mV

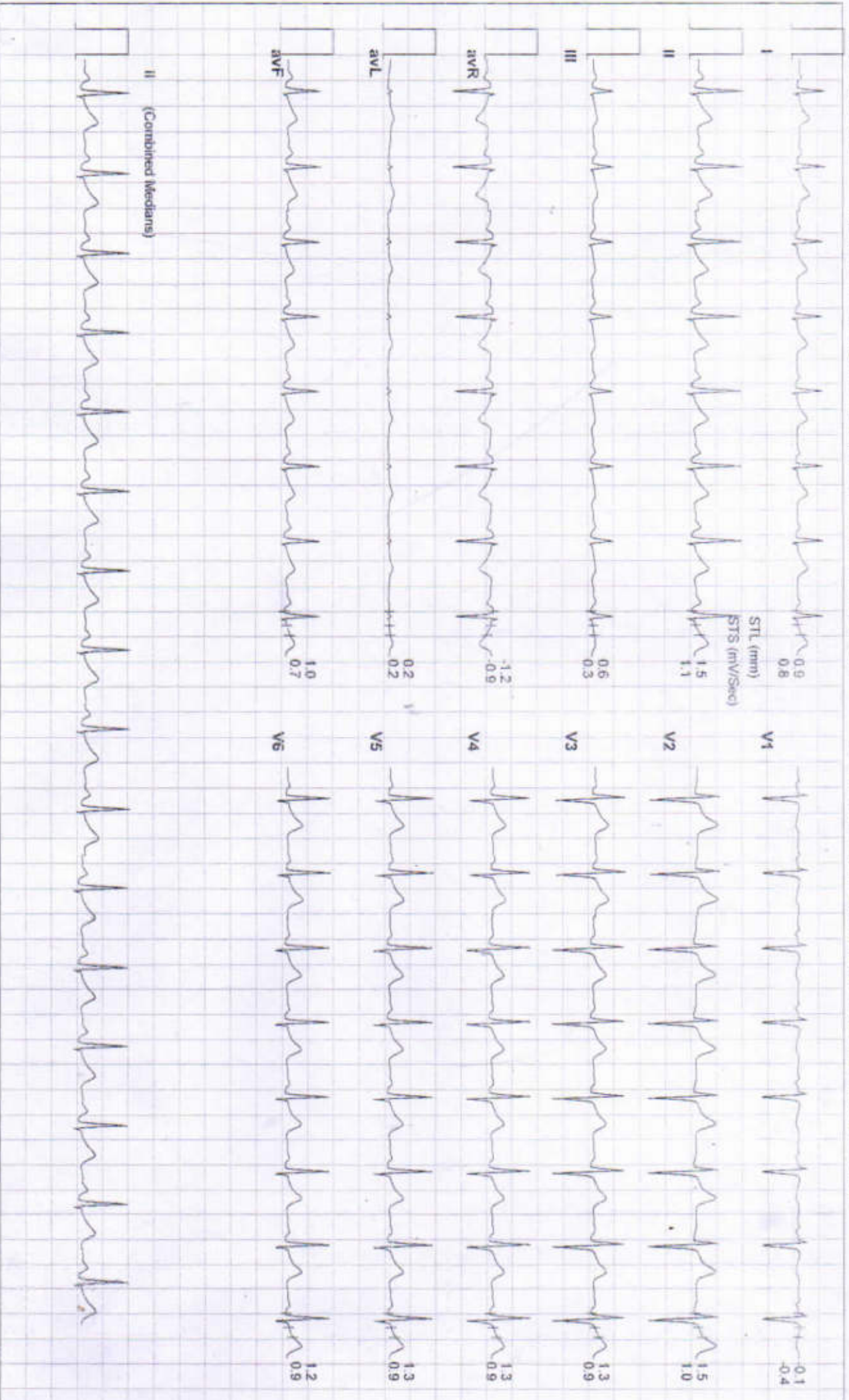



Date: 28 - 09 - 2024 METs: 1.0 HR: 99 Target HR: 54% of 163 BP: 130/80 Post J @ ECGSec EXTime: 00:00 Speed: 0.0 mph Grade: 00.00 % 25 mm/Sec. 1.0 Cm/mV

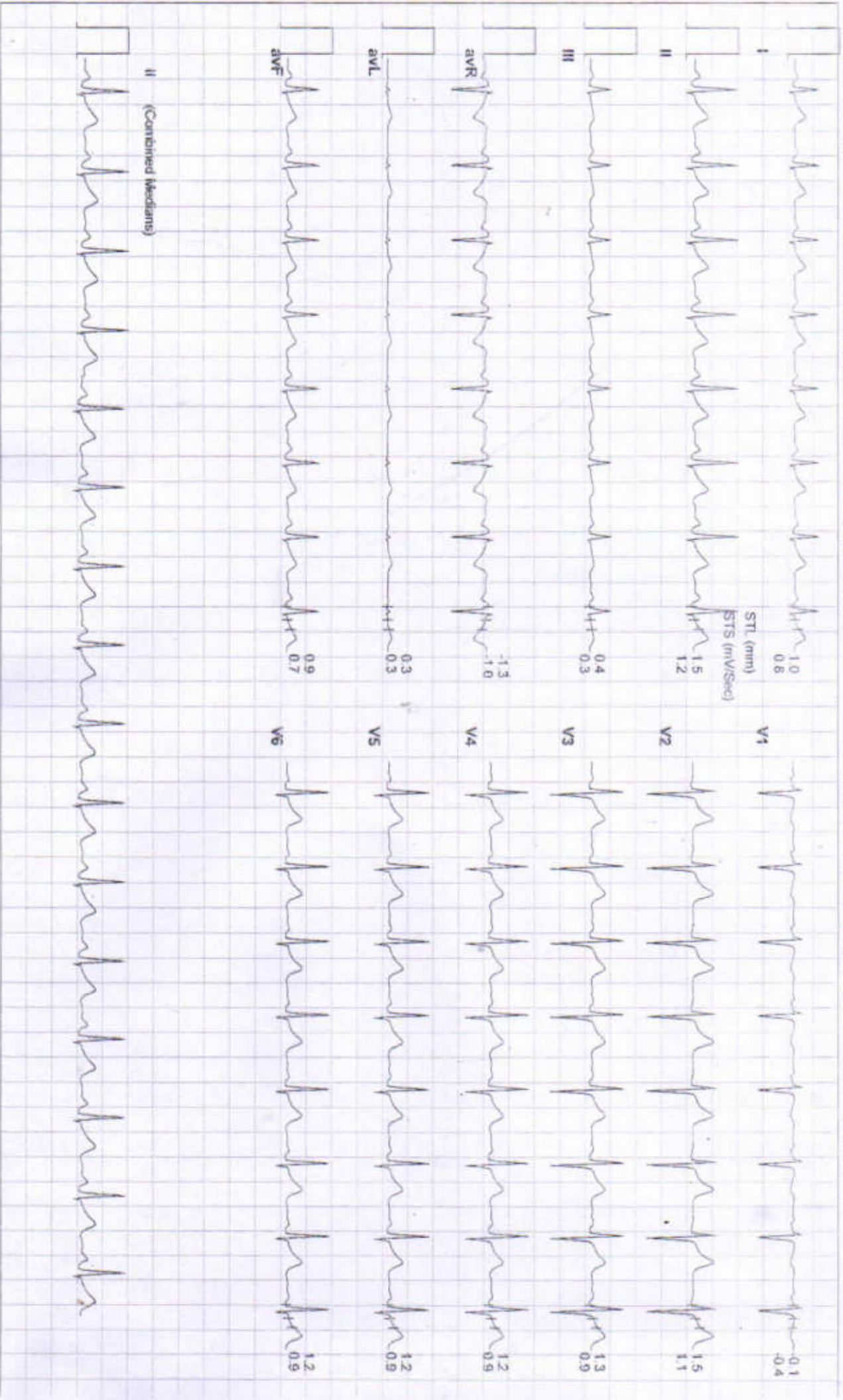

Date: 28-09-2024 METS: 1.0 HR: 97 Target HR: 55% of 163 BP: 120/80 Post J @ 60mSec ETime: 00:00 Speed: 0.0 mph Grade: 00.00 % 25 mm/Sec 1.0 Cm/mV

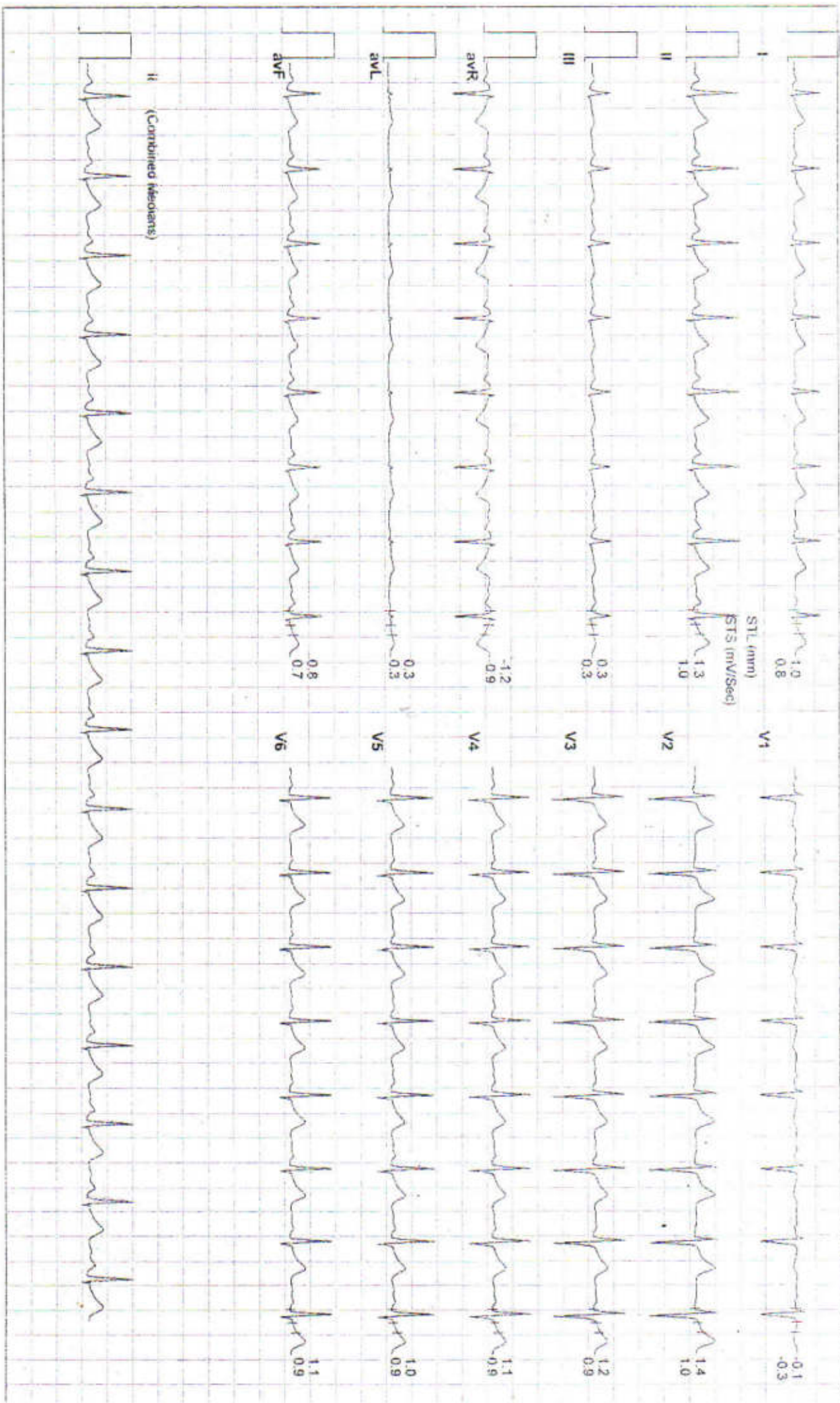

PAJASTHANI DIAGNOSTIC & MEDICAL RESEARCH CENTRE

EXAMINER: NAGAR SURESH M, MAF G, JINDAWA MOD, HUNJURU
MANOJ KUMAR SAINI / 37 Yrs / Male / 169 Cm / 73 Kg

EXS Combine Medians + 1 Rhythm
BRUCE: Warm Up(1:01)

ECG PL

Date: 28-09-2024 RATE: 110 HR 105 Target HR: 60% of 163 BP: 120/80 Post J @ 10:00 Dec

ExTime: 00:00 Speed: 0.0 mph Grade: 00.00 % 25 mm/Sec 1.0 Cm/IV

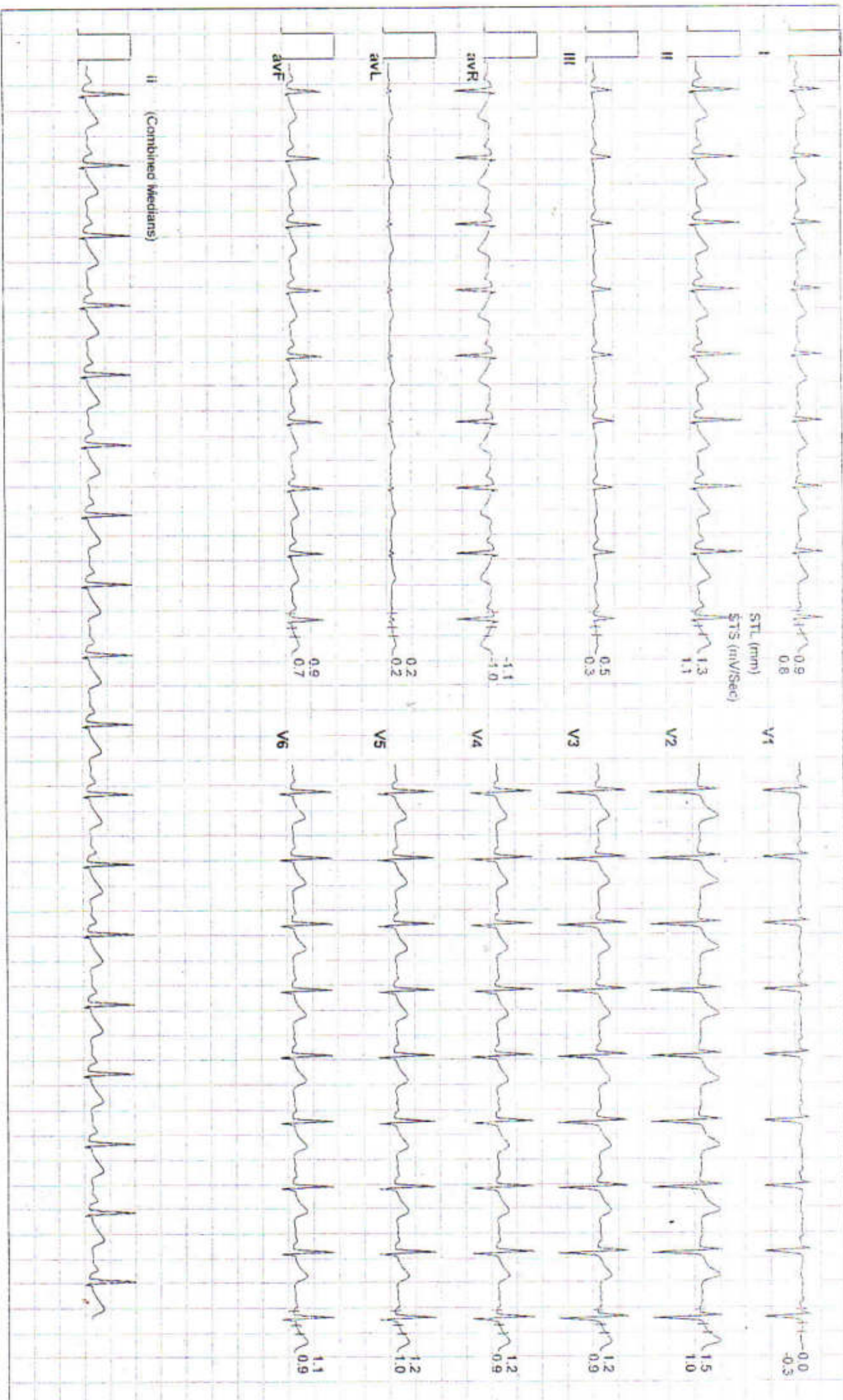

Date: 26-05-2024 METE: 1.0 Hz, 100 Target HR: 67% of 169 BP: 132/82 Pwd: J @300Hz

ExTime: 00:00 Speed: 1.0 mph/Grade: 00:00 % 25 mm/Sec: 1.0 Cm/IV

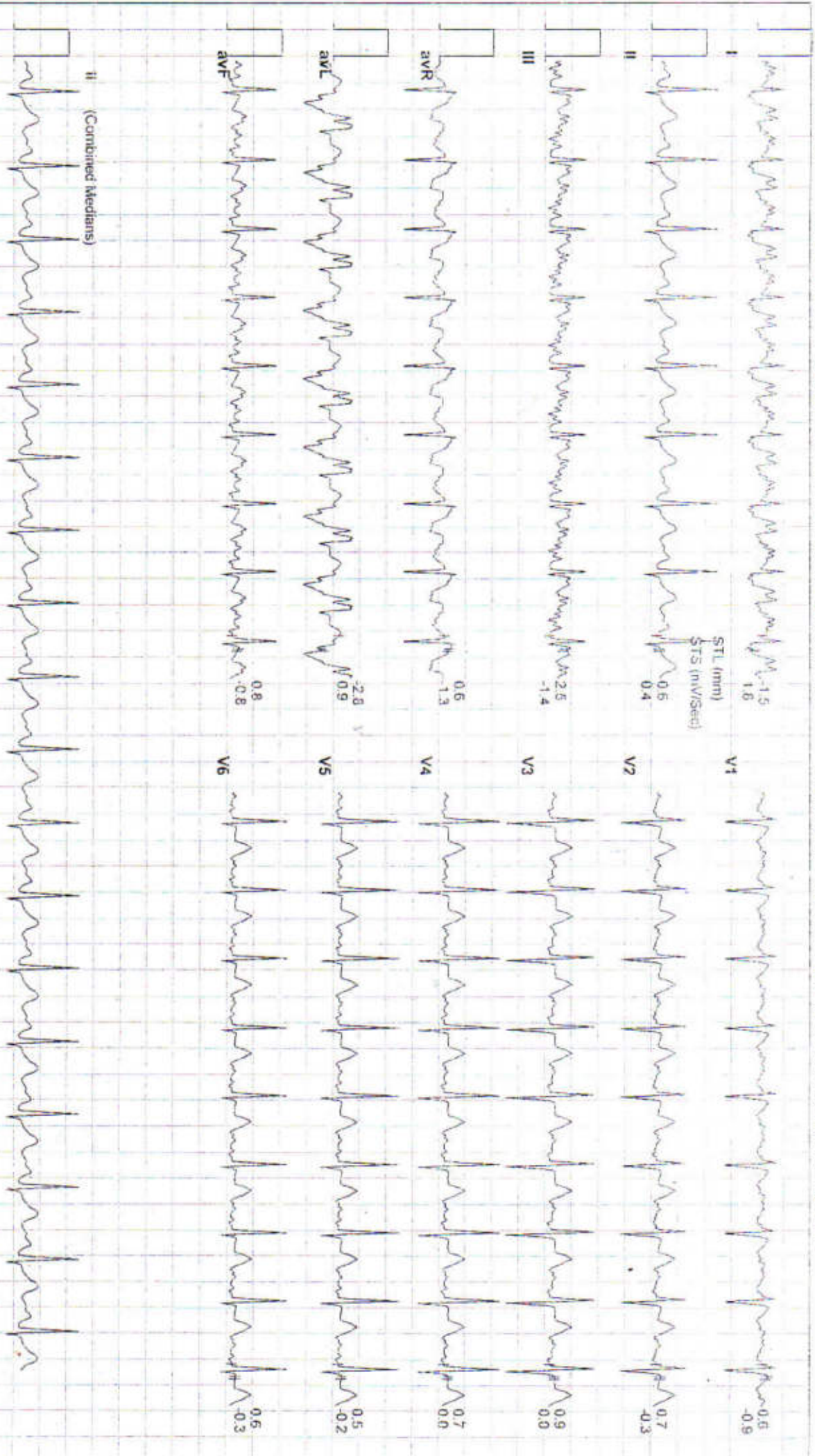

RAJASTHAN DIAGNOSTIC & MEDICAL RESEARCH CENTRE

12-Lead ECG by GATEWAY 12-Lead ECG Machine / A. K. SINGH, BHILAI
MANOJ KUMAR SAINI / 37 Yrs / Male / 169 Cm / 73 Kg

ECG Done by Machine 4.4 P/Min
BRUCE: Stage 1(3:00)

AC44X

Date: 20-09-2024 MET: 4.7 HR 127 Tapped HR: 68% of 163 BP: 124/84 Fused @SinaSin

EstTime: 02:00 Speed: 17 mm/Sec Grade: 16.00 % 25 mm/Sec 1.0 Cm/mV

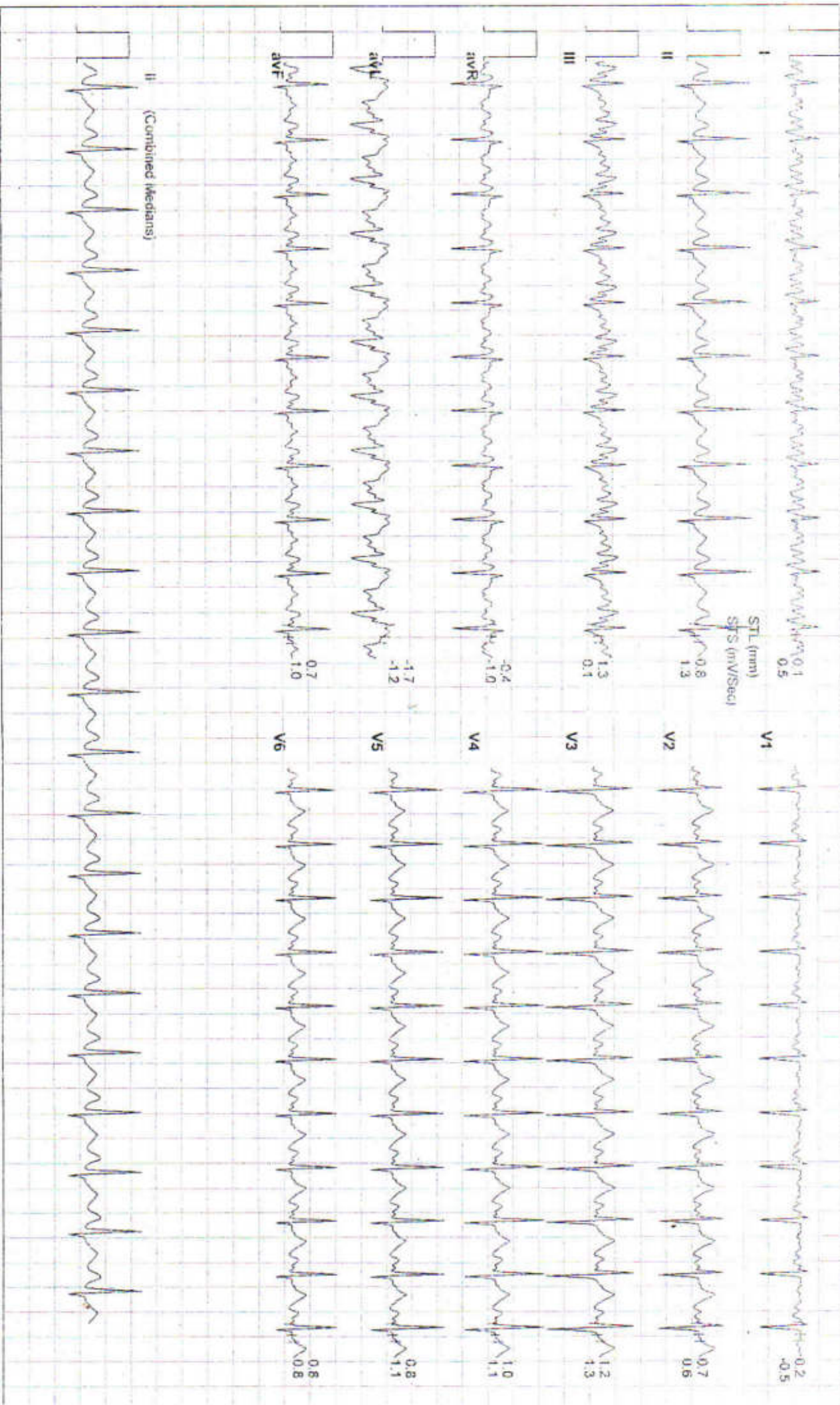

MANDOJ KUMAR SAINI / 37 Yrs / Male / 169 Cm / 73 Kg

BRUCE: Stage 2(3:00)

MGHPL

Date: 28-09-2024 Atrial: 71 BPM 140 Target HR 31% of 100 BPM 138.86 Peak J @ 60:55.00

ExTime: 06:00 Speed: 2.6 mph Grade: 12.5% @ 25 min/Sec 1.0 Cr/min



PAJANIYAM DIAGNOSTIC & MEDICAL RESEARCH CENTRE

MANOJ KUMAR SAINI / 37 YRS / Male / 169 Cm / 73 Kg

PeakEx

MSHPL

Date: 05-05-2024 TIME: 7:21 PM. 142 Tals: 118. 61% of 100 DP. 130/68 Pals. @ 60/Min. External: 06:09 Speed: 2.5 mm/Sec. 12.50% 25 mm/Sec. 1.0 Cm/Div

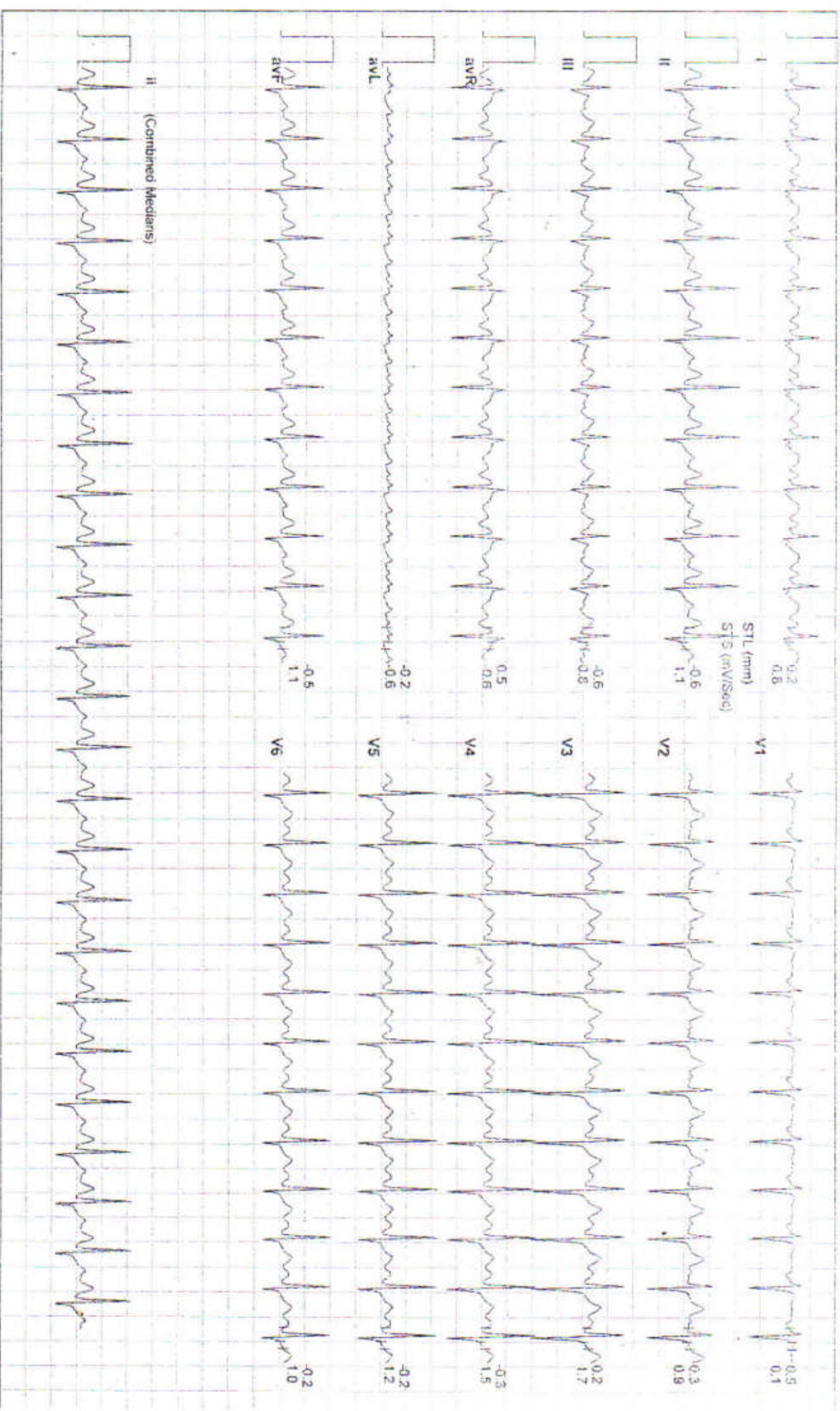

PAPER: 26.06.2004 METR: 13 HF 121 TRIGGER: 72% OF REG EP: 14000 F6214 @GEMBIAC ESTIM. SECT: Speed: 1.1 sq/h Grid: 50:50 % 25 mm/sec: 1.0 Cm/mV

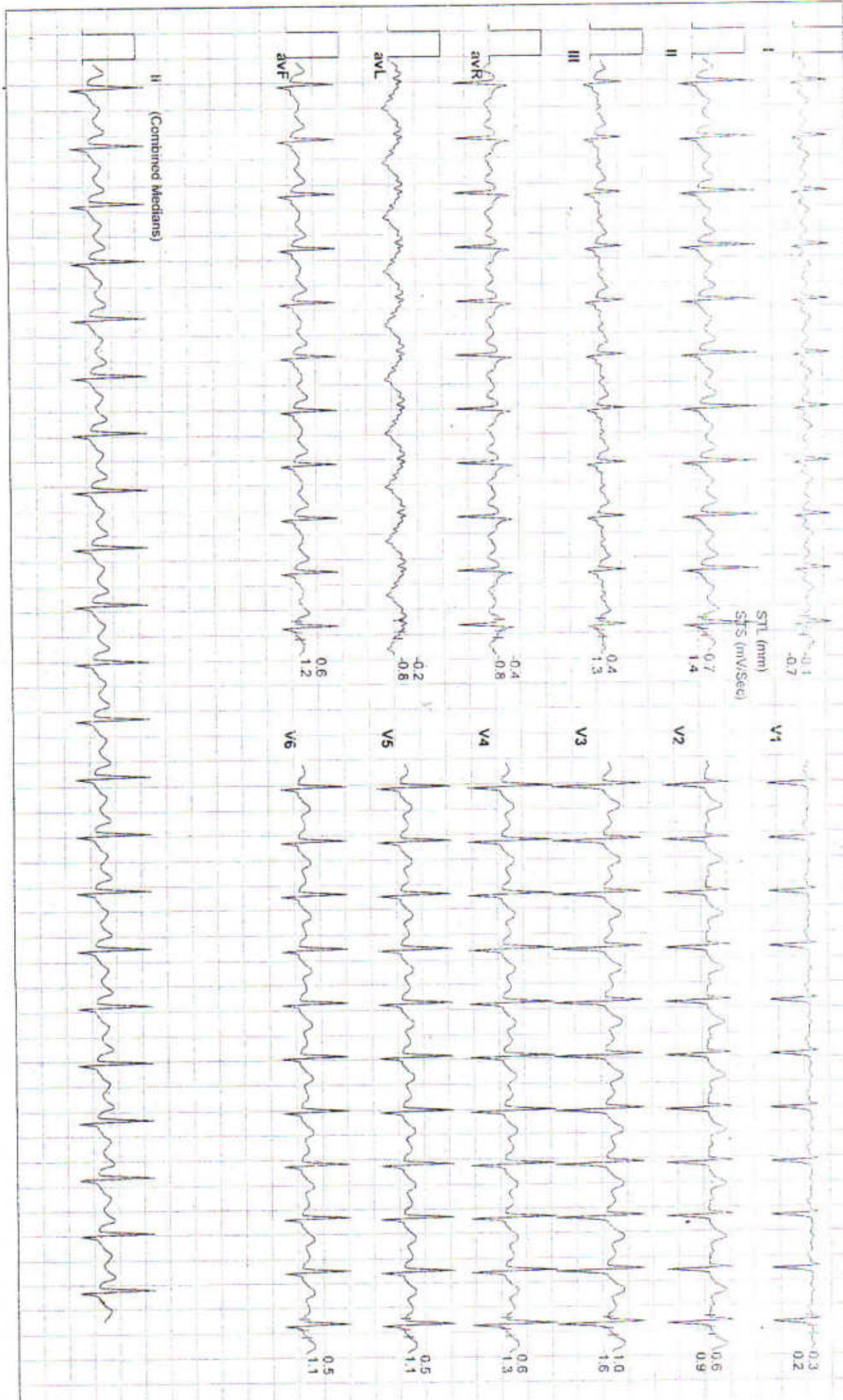

Date: 08-05-2024 TIME: 10:10 HR: 120 TAGE: HR: 60% of 185 BP: 120/80 PUL: 75 QRS: 84

PR: 160ms QRS: 84ms ST: 0.04ms QT: 380ms QTc: 380ms



MANOJ KUMAR SAINI / 37 Yrs / Male / 169 Cm / 73 Kg

Recovery(3:00)

11/11/11

PULSE: 90 BPM RATE: 100 HR TARGET HR: 60% of 163 BT 100% Post J @ 10:00 AM

EXTRA: 06:02 Speed: 60 mph Grade: 00.00 % 25 min/Sec. 1.0 Cm/mV

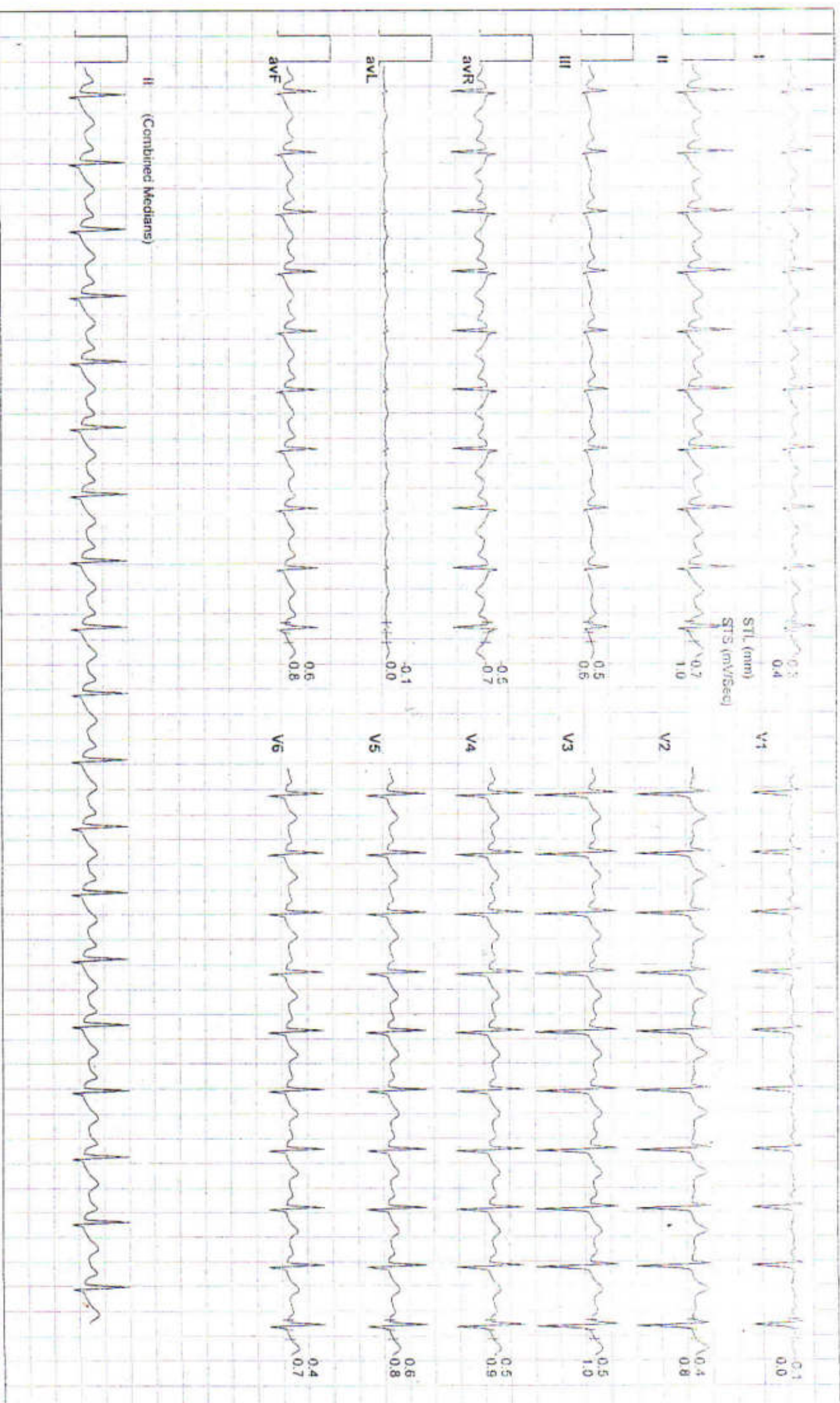

Medical Records Section of the Male / 169 cm / 75 kg

Recovery(4:53)

12-12-2011

Printed on: 12-12-2011 14:00:00 12-12-2011 14:00:00 12-12-2011 14:00:00 12-12-2011 14:00:00 12-12-2011 14:00:00

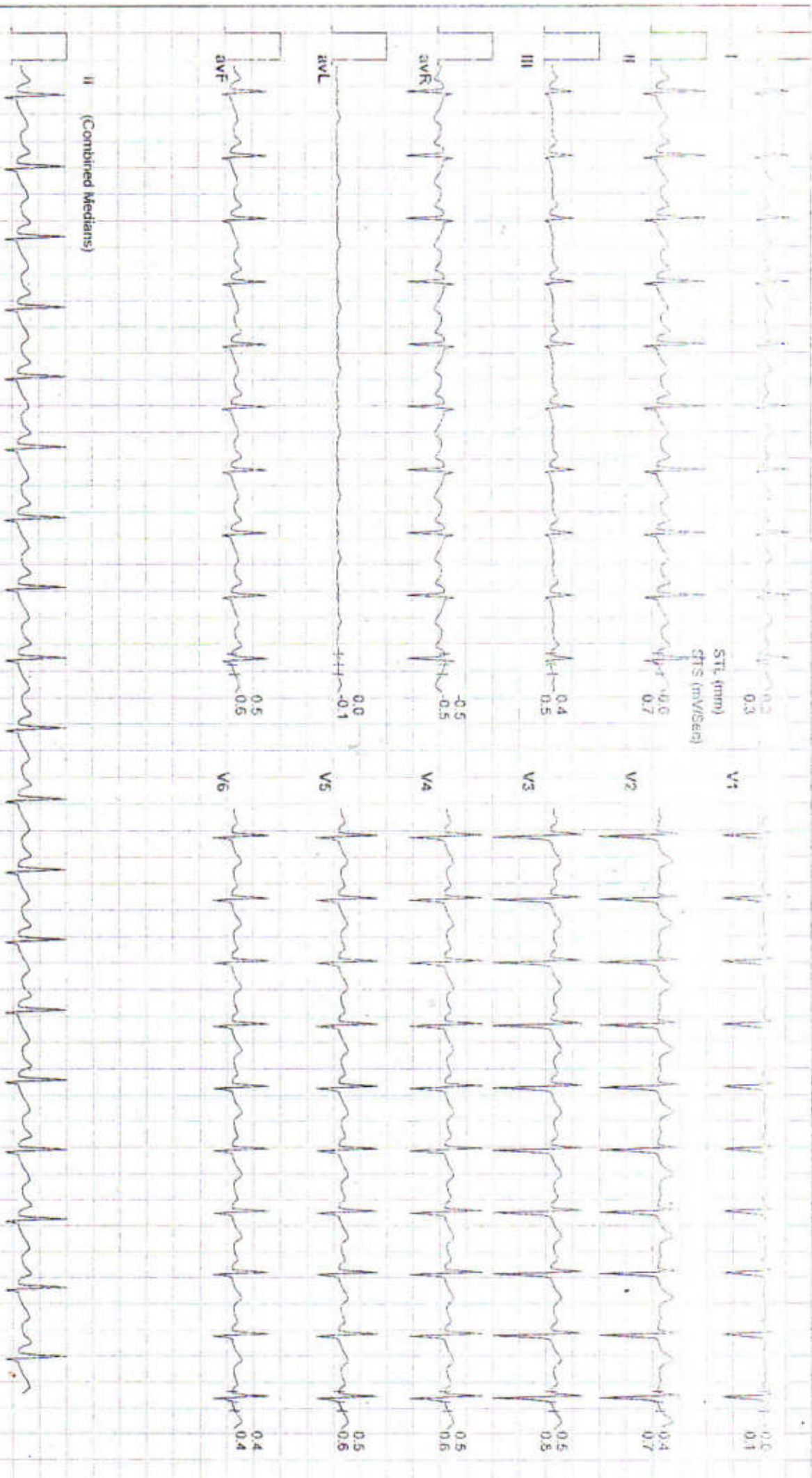



RAJASTHANI DIAGNOSTIC & MRI CENTRE

FULLY COMPUTERISED PATHOLOGY LABORATORY

MRI CT SCAN TMT SONOGRAPHY X-RAY ECG MAMMOGRAPHY

Hematology Analysis Report

First Name: MANOJ KUMAR S
 Last Name: S
 Gender: Male
 Age: 37 Year

Sample ID: 3
 Department: S
 Med Rec. No.:
 Test Time: 28/09/2024 10:54
 Diagnosis:

| Parameter | Result | | Ref. Range | Unit |
|-----------|--------|---|-------------|---------------------|
| 1 WBC | 6.41 | | 4.00-10.00 | 10 ³ /uL |
| 2 Neu% | 44.3 | L | 50.0-70.0 | % |
| 3 Lym% | 46.0 | H | 20.0-40.0 | % |
| 4 Mon% | 5.6 | | 3.0-12.0 | % |
| 5 Eos% | 3.5 | | 0.5-5.0 | % |
| 6 Bas% | 0.6 | | 0.0-1.0 | % |
| 7 Neu# | 2.84 | | 2.00-7.00 | 10 ³ /uL |
| 8 Lym# | 2.95 | | 0.80-4.00 | 10 ³ /uL |
| 9 Mon# | 0.36 | | 0.12-1.20 | 10 ³ /uL |
| 10 Eos# | 0.22 | | 0.02-0.50 | 10 ³ /uL |
| 11 Bas# | 0.04 | | 0.00-0.10 | 10 ³ /uL |
| 12 RBC | 5.08 | | 4.00-5.50 | 10 ⁶ /uL |
| 13 HGB | 11.9 | L | 12.0-16.0 | g/dL |
| 14 HCT | 41.4 | | 40.0-54.0 | % |
| 15 MCV | 81.5 | | 80.0-100.0 | fL |
| 16 MCH | 23.4 | L | 27.0-34.0 | pg |
| 17 MCHC | 28.8 | L | 32.0-36.0 | g/dL |
| 18 RDW-CV | 12.7 | | 11.0-16.0 | % |
| 19 RDW-SD | 42.0 | | 35.0-56.0 | fL |
| 20 PLT | 294 | | 100-300 | 10 ³ /uL |
| 21 MPV | 8.4 | | 6.5-12.0 | fL |
| 22 PDW | 10.1 | | 9.0-17.0 | % |
| 23 PCT | 0.246 | | 0.108-0.282 | % |
| 24 P-LCR | 24.0 | | 11.0-45.0 | % |
| 25 P-LCC | 71 | | 30-90 | 10 ³ /uL |

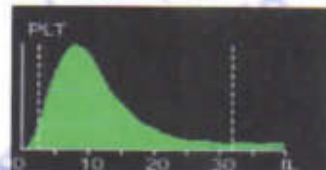
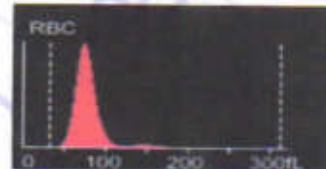

Dr. Mamta Khuteta
 M D. (Path.)
 MAC No. 4720/16260

Submitter: Operator: admin Approver:
 Draw Time: 28/09/2024 10:32 Received Time: 28/09/2024 10:32 Validated Time:
 Report Time: 29/09/2024 13:13 Remarks:

*The Report is responsible for this sample only. If you have any questions, please contact us in 24 hours



THIS REPORT IS NOT VALID FOR MEDICO LEGAL PURPOSE





RAJASTHANI DIAGNOSTIC & MRI CENTRE



FULLY COMPUTERISED PATHOLOGY LABORATORY

MRI CT SCAN TMT SONOGRAPHY X-RAY ECG MAMOGRAPHY

NABL CERTIFICATE NO. MC-5346

Patient Name: **MANOJ KUMAR SAINI**
Sr. No. : 10800
Patient ID No.: 10216
Age : 37 Gender : MALE
Ref. By Dr : BOB HEALTH CHECK-UP



Registered on : 28-09-2024 09:40 AM
Collected On : 28-09-2024 09:40 AM
Received On : 28-09-2024 09:40 AM
Reported On : 28-09-2024 01:21 PM
Bar Code 
LIS Number 5 2 3 4

LIPID PROFILE COMPLETE

| Test Name | Observed Values | Units | Reference Intervals |
|--------------------------------------|-----------------|-------|---|
| Cholesterol (Method : CHOD-PAP) | 199.00 | mg/dL | Adults- Desirable: <200 Borderline: 200-239 High: >239 Children- Desirable: <170 Borderline: 170-199 High: >199 |
| HDL Cholesterol | 59.00 | mg/dL | 35--88 |
| Triglycerides (Method : GPO) | 126.00 | mg/dL | Recommended triglycerides levels for adults; Normal: <161 High: 161-199 Hypertriglycerdemic: 200-499 Very high:>499 |
| LDL Cholesterol | 114.80 | mg/dL | 0--150 |
| VLDL Cholesterol | 25.20 | mg/dL | 0--35 |
| TC/HDL Cholestrol Ratio | 3.37 | Ratio | 2.5--5 |
| LDL/HDL Ratio | 1.95 | Ratio | 1.5--3.5 |

HAEMATOLOGY

| Test Name | Observed Values | Units | Reference Intervals |
|--------------------------------------|-----------------|-------|---------------------|
| ESR (Erythrocyte Sedimentation Rate) | 20 | mm/hr | 20 |
| BLOOD GROUPING (ABO & Rh) | O- Negative | | |

Ashish Sethi

Dr. Ashish Sethi
Consultant Biochemist



24/7 EMERGENCY SERVICE
RADIOLOGIST

Manita Khule
Dr. Manita Khule
B.D. (Path)
MNC No. : 4000000000

PATHOLOGIST



This Reports is Not Valid For Medical Purposes. THIS REPORT IS NOT VALID FOR MEDICO LEGAL PURPOSE. Our responsibility.

No part of this report should be reproduced for any purpose. Interpret result after considering age, sex effect of drug and other relevant factor.

B-110, Indra Nagar, Jhunjhunu (Raj.) Ph. No. 01592-294977





RAJASTHANI DIAGNOSTIC & MRI CENTRE



FULLY COMPUTERISED PATHOLOGY LABORATORY

MRI CT SCAN TMT SONOGRAPHY X-RAY ECC MAMOGRAPHY

NABL CERTIFICATE NO.
MC-5346

| | | |
|---|--|--|
| Patient Name: MANOJ KUMAR SAINI | | Registered on : 28-09-2024 09:40 AM |
| Sr. No. : 10800 | | Collected On : 28-09-2024 09:40 AM |
| Patient ID No.: 10216 | | Received On : 28-09-2024 09:40 AM |
| Age : 37 Gender : MALE | | Reported On : 28-09-2024 01:21 PM |
| Ref. By Dr : BOB HEALTH CHECK-UP | | Bar Code |
| | | LIS Number 5 2 3 4 |

BIO-CHEMISTRY

| Test Name | Observed Values | Units | Reference Intervals |
|---------------------------------------|-----------------|-------|---|
| Glucose Fasting (Method : GOD-POD) | 86.10 | mg/dL | Glucose Fasting Cord: 45-96 New born, 1d: 40 -60 New born, >1d: 50-80 Child: 60-100 Adult: 74-100 >60 Y: 82-115 >90 Y: 75-121 |
| Blood Sugar PP (Method : GOD-POD) | 98.00 | mg/dL | Glucose 2 h Postprandial: <120 |

KIDNEY FUNCTION TEST

| Test Name | Observed Values | Units | Reference Intervals |
|---|-----------------|-------|--|
| Blood Urea (Method : Urease-GLDH) | 22.00 | mg/dL | Adults Women < 50 years : 13-40 Women > 50 years : 21-43 Men < 50 years : 19-45 Men > 50 years : 18-55 Children 1-3 years : 11-36 4-13 years : 15-36 13-19 years : 18-45 |
| Creatinine (Method : Enzymatic Creatinase) | 0.70 | mg/dL | 0.6-1.30 |
| Calcium | 8.98 | mg/dL | 8.5-11 |
| Uric Acid (Method : Uricase-POD) | 5.12 | mg/dL | 2.4-7.2 |

Ashish Sethi

Dr. Ashish Sethi
Consultant Biochemist



Manita Khurda
Dr. Manita Khurda
M.D. (Path.)
DMC No. : 4730/16/2018



PATHOLOGIST

This Reports is Not Valid For Medico Legal Purpose. This report is not valid for medico legal purpose. Our responsibility. No part of this report should be reproduced for any purpose. Interpret result after considering age, sex effect of drug and other relevant factor.

B-110, Indra Nagar, Jhunjhunu (Raj.) Ph. No. 01592-294977



RAJASTHANI DIAGNOSTIC & MRI CENTRE



FULLY COMPUTERISED PATHOLOGY LABORATORY

MRI CT SCAN TMT SONOGRAPHY X-RAY ECG MAMOGRAPHY

NABL CERTIFICATE NO.
MC-5346

Patient Name: **MANOJ KUMAR SAINI**
Sr. No. : 10800
Patient ID No.: 10216
Age : 37 Gender : MALE
Ref. By Dr : BOB HEALTH CHECK-UP



Registered on : 28-09-2024 09:40 AM
Collected On : 28-09-2024 09:40 AM
Received On : 28-09-2024 09:40 AM
Reported On : 28-09-2024 01:21 PM
Bar Code 
LIS Number 5 2 3 4

BIO-CHEMISTRY Liver Function Test

| Test Name | Observed Values | Units | Reference Intervals |
|--|-----------------|-------|--|
| SGOT/AST(Tech.: -UV Kinetic) | 35.00 | U/L | 5-40 |
| SGPT/ALT(Tech.: -UV Kinetic) | 26.00 | U/L | 5-40 |
| Bilirubin(Total) (Method: Diazo) | 0.95 | mg/dL | Adults: 0-2, Cord < 2 Newborns, premature 0-1 day :1-8, 1-2 days : 6-12, 3-5 days : 10-14 Newborns, full term 0-1 day: 2-6, 1-2 days : 6-10, 3-5 days : 4-8 |
| Bilirubin(Direct) | 0.22 | mg/dL | 0-0.3 |
| Bilirubin(Indirect) | 0.73 | mg/dL | 0.1-1.0 |
| Total Protein (Method: BIURET Method) | 7.01 | g/dL | Adults : 6.4 - 8.3 Premature : 3.6 - 6.0 Newborn : 4.6 - 7.0 1 Week : 4.4 - 7.6 7-12 months : 5.1 - 7.3 1-2 Years : 5.6 - 7.5 > 2 Years : 6.0 - 8.0 |
| Albumin(Tech.: -BCG) (Method: BCG) | 3.99 | gm/dL | 0-4 days:2.8-4.4 4d-14 yrs: 3.8-5.4 14y-18y : 3.2-4.5 Adults 20-60 yrs: 3.5-5.2 60-90 yrs: 3.2-4.6 |
| Globulin(CALCULATION) | 3.02 | gm/dL | 2.5-4.5 |
| A/G Ratio(Tech.: -Calculated) | 1.32 | | 1.2 - 2.5 |
| Alkaline Phosphatase(Tech.: -Pnp Amp Kinetic) | 215.00 | U/L | 108-306 |

Dr. Ashish Sethi
Consultant Biochemist

24/7
EMERGENCY SERVICE
PATHOLOGIST

Dr. Manita Khosla
Consultant Pathologist

PATHOLOGIST 

This Report is Not Valid For Medical or Legal Purpose. No part of this report should be reproduced or used for any purpose without the prior written consent of the laboratory. Interpret result after considering Age, sex effect of drug and other relevant factor.

B-110, Indra Nagar, Jhunjhunu (Raj.) Ph. No. 01592-294977



RAJASTHANI DIAGNOSTIC & MRI CENTRE



FULLY COMPUTERISED PATHOLOGY LABORATORY

MRI CT SCAN TMT SONOGRAPHY X-RAY ECG MAMOGRAPHY

NABL CERTIFICATE NO. MC-5346

| | | |
|---|--|--|
| Patient Name: MANOJ KUMAR SAINI | | Registered on : 28-09-2024 09:40 AM |
| Sr. No. : 10800 | | Collected On : 28-09-2024 09:40 AM |
| Patient ID No.: 10216 | | Received On : 28-09-2024 09:40 AM |
| Age : 37 Gender : MALE | | Reported On : 28-09-2024 01:21 PM |
| Ref. By Dr : BOB HEALTH CHECK-UP | | Bar Code |
| | | LIS Number 5 2 3 4 |

THYROID HORMONES T3,T4,TSH (THYROID PROFILE)

| Test Name | Observed Values | Units | Reference Intervals |
|-----------------------------------|-----------------|--------|---------------------|
| T3 (Total Triiodothyronine) | 1.30 | ng/ML | 0.6 - 1.8 ng/ML |
| T4 (Total Thyroxine) | 8.32 | µg/dL | 4.60-12.50 µg/dL |
| TSH (Thyroid Stimulating Hormone) | 3.36 | µIU/mL | 0.35--5.50 |

Sample Type : **Serum**

Test Performed by:-

Fully Automated Chemi Luminescent Immuno Assay (ARCHITECT- i1000 PLUS) Abbott USA

Remarks :

Primary malfunction of the Thyroid gland may result in excessive (hyper) or Low (hypo) release of T3 or T4. In addition, as TSH directly affect thyroid function, malfunction of the pituitary or the hypothalamus influences the thyroid gland activity.

Disease in any portion of the thyroid-pituitary-hypothalamus system may influence the level of T3 and T4 in the blood, in Primary Hypothyroidism, TSH levels are significantly elevated, while in secondary and tertiary hypothyroidism, TSH levels may be low. In addition, in Euthyroid sick syndrome, multiple alterations in serum thyroid function test findings have been recognized.

Ashish Sethi

Dr. Ashish Sethi
Consultant Biochemist



Kamla Khutela
Dr. Kamla Khutela
M.D. (Pathology)
MBBS (1981)

PATHOLOGIST



THIS REPORT IS NOT VALID FOR MEDICO LEGAL PURPOSE. This report is not valid for medico legal purpose. Interpret result after considering age, sex effect of drug and other relevant factor.

B-110, Indra Nagar, Jhunjhunu (Raj.) Ph. No. 01592-294977



RAJASTHANI DIAGNOSTIC & MRI CENTRE

FULLY COMPUTERISED PATHOLOGY LABORATORY

MRI CT SCAN TMT SONOGRAPHY X-RAY ECG MAMMOGRAPHY

| | | |
|--|---|---|
| Patient Name: MANOJ KUMAR SAINI Sr. No. : 10800 Patient ID No.: 10216 Age : 37 Gender : MALE Ref. By Dr : BOB HEALTH CHECK-UP |  | Registered on : 28-09-2024 09:40 AM Collected On : 28-09-2024 09:40 AM Received On : 28-09-2024 09:40 AM Reported On : 28-09-2024 01:21 PM Bar Code  LIS Number 9 2 3 4 |
|--|---|---|

URINE EXAMINATION

URINE COMPLETE

| Test Name | Observed Values | Units | Reference Intervals |
|-----------|-----------------|-------|---------------------|
|-----------|-----------------|-------|---------------------|

PHYSICAL

| | | | |
|---------------------------|-------------|----|---------|
| Quantity | 20 | ml | |
| Colour | Pale Yellow | | |
| Appearance / Transparency | Clear | | |
| Specific Gravity | 1.025 | | |
| PH | 5.5 | | 4.5-6.5 |

CHEMICAL

| | | | |
|-------------|--------|--|--|
| Reaction | Acidic | | |
| Albumin | TRACE | | |
| Urine Sugar | Nil | | |

MICROSCOPIC

| | | | |
|------------------|-----|---------|--|
| Red Blood Cells | Nil | /h.p.f. | |
| Pus Cells | 2-3 | /h.p.f. | |
| Epithelial Cells | 1-2 | /h.p.f. | |
| Crystals | Nil | /h.p.f. | |
| Casts | Nil | /h.p.f. | |
| Bacteria | Nil | /h.p.f. | |
| Others | Nil | /h.p.f. | |

<<< END OF REPORT >>>

>>> Results relate only to the sample as received. Kindly correlate with clinical condition. <<<

Note: This report is not valid for medico legal purposes.

Ashish Sethi

Dr. Ashish Sethi
Consultant Biochemist



UROLOGIST

Kamla Khushi

Dr. Kamla Khushi
M.D. (Path.)
D.M.C. (Path.)

PATHOLOGIST



This Reports is Not Valid For Medico Legal Purpose. This REPORT IS NOT VALID FOR MEDICO LEGAL PURPOSE. No part of this report should be reproduced for any purpose. Interpret result after considering Age, sex effect of drug and other relevant factor.

B-110, Indra Nagar, Jhunjhunu (Raj.) Ph. No. 01592-294977