

S. No.	Company Name
1	Arcofemi/Mediwheel/MALE/FEMALE
2	Arcofemi/Mediwheel/MALE/FEMALE

PACKAGE NAME	Booking ID
Arcofemi Mediwheel Full Body Health Annual Plus Check - 2D ECHO	bobS5228
Arcofemi Mediwheel Full Body Annual Plus - 2D ECHO	bobE5227

EMP-NAME	AGE	GENDER	EMAIL
Prashanthi	29 year	Female	vijayabhaskar.annem@bankofbaroda.com
Mr. ANNEM VIJAYABHASKAR REDDY	35 year	Male	vijayabhaskar.annem@bankofbaroda.com

CONTACT NO	Appointment Date	Appointment Time
8297717071	27-01-2024	9:00 AM
8297717071	27-01-2024	9:00 AM

CLINIC NAME	CLINIC STATE	CLINIC CITY
Apollo Clinic - Uppal	Telangana	Hyderabad
Apollo Clinic - Uppal	Telangana	Hyderabad

CLINIC ADDRESS

Apollo Clinic, Plot no:977,Survey no:45-50,H No:6-48/3,Near Pilla

Apollo Clinic, Plot no:977,Survey no:45-50,H No:6-48/3,Near Pilla

Booking Status	Apollo Status
If 2D ECHO Slot are Full or 2D Echo Facility not Available book TMT Package	Confirmed at 9:00A
If 2D ECHO Slot are Full or 2D Echo Facility not Available book TMT Package	Confirmed at 9:00A

Remarks
.M
.M



The Apollo Clinic

Apollo Clinic
Established 1983

PHYSICAL EXAMINATION FORM

Date 27/1/24 Age 35y/m
Name Mr. A. Vijaya Bhaskar
UHID: 85442
Height 170 Cms BMI 37.4
Weight 108 Kgs BP 130/80

Apollo Clinic, H NO.6-4B/3, PEERZADIGUDA, BESIDE RAMRAJ
COTTONS, BODUPPAL, R DISTRICT, HYD PH. NO.04049503373/74



Hr. Anshu, Anshu Sharma Apollo clinic Boduppal

Age / Gender: 37 female
Patient ID: 0000085442

Date and Time: 27th Jan 24 3:21 PM

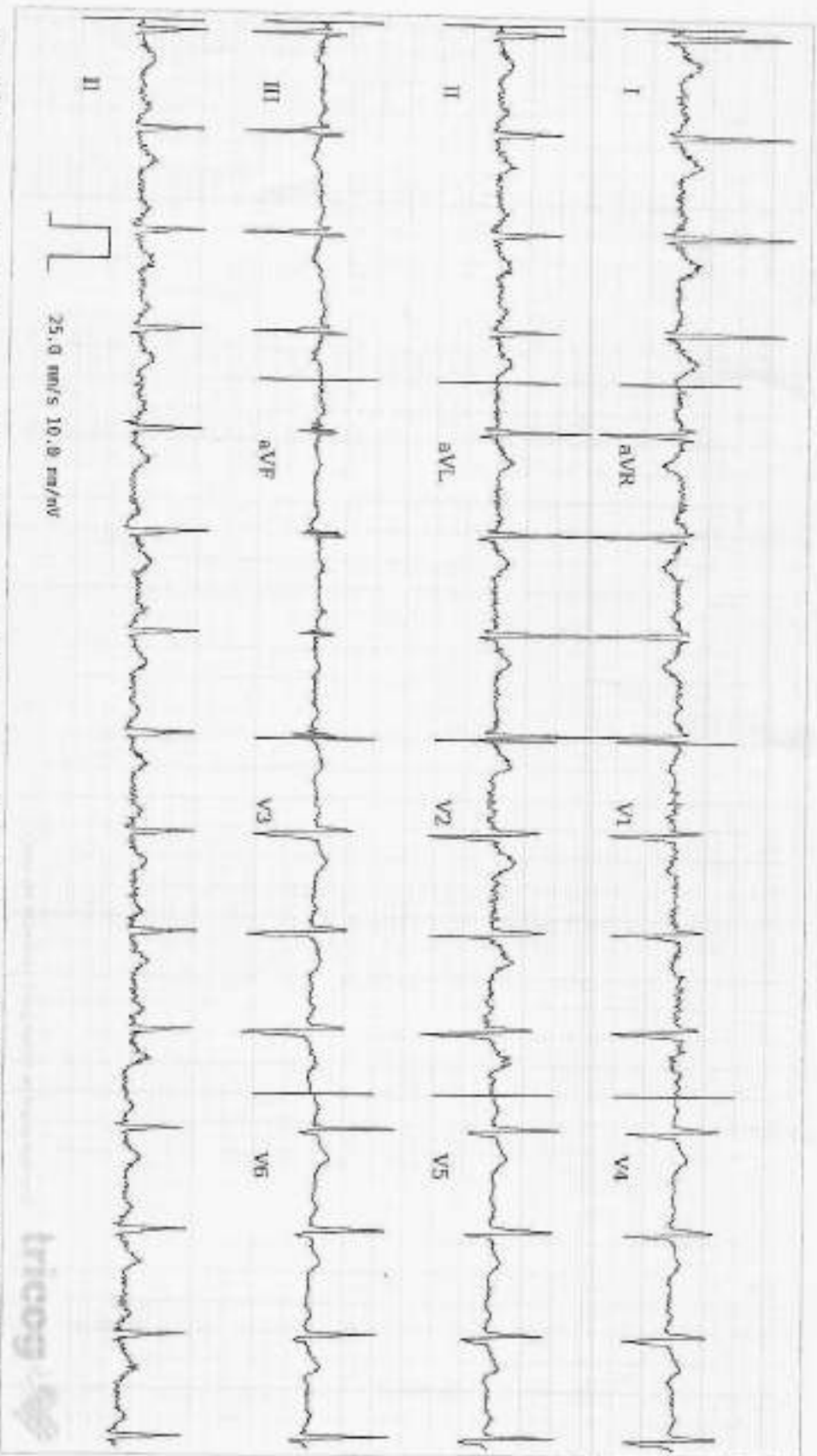

ECG Within Normal Limits: Sinus rhythm, Normal ECG, correlate clinically. Please correlate clinically.

Disclaimer: Analysis or diagnosis is based on the ECG data and should only be used as an adjunct to the clinical history, physical and radiological findings. Interpretation and recommendations are not to be used as a substitute for a qualified physician.

ARI: R329m TR: 832pms QRS0: 84ms QT: 338ms QT0B: 411ms PR: 146ms P-R-T: 58° 4v 19c



REPORTED BY

Dr. Anshu
Apollo
BRAINSCAN

CERTIFICATE OF MEDICAL FITNESS

This is to certify that I have conducted the clinical examination of
Mr. A. Vyaya Bhaskar on 29/1/24.

After reviewing the medical history and on clinical examination it has been found that
 he/ she is

<ul style="list-style-type: none"> • Medically Fit 	Tick 
<ul style="list-style-type: none"> • Fit with Restrictions/ Recommendations <p>Though following restrictions have been revealed in my opinion, these are not impediments to the job.</p> <p>1. <u>TG 11</u></p> <p>2. _____</p> <p>3. _____</p> <p>However the candidate should follow the advice medication that has been communicated to him/her.</p> <p>Review after _____</p>	
<ul style="list-style-type: none"> • Currently Unfit. <p>Review after.....recommended.</p>	
<ul style="list-style-type: none"> • Unfit 	

Dr. K. Jagan
 Dr. K. Jagan TRIVENI
 Reg No : 05078
 Consultant physician
 Apollo Clinic
 Uppal

POWER PRESCRIPTION

NAME: Annon Vijay Bhaskar GENDER: M/F DATE: 27/10/24
 AGE: 35 UHID: 85442

RIGHT EYE

	SPH	CYL	AXIS	VISION
DISTANCE	-1.00	—		6/6
NEAR				7/6

LEFT EYE

	SPH	CYL	AXIS	VISION
DISTANCE	-1.00	—		6/6
NEAR				7/6

COLOUR VISION : BE: normal

DIAGNOSIS : 3/2011

OTHER FINDINGS :

INSTRUCTIONS :

SIGNATURE



భారత ప్రభుత్వం

GOVERNMENT OF INDIA

Download Date: 27/12/2019



అన్నెం ప్రశాంతి
Annem Prashanthi
పుట్టిన తేదీ/DOB: 23/07/1994
స్వ/ FEMALE

Issue Date: 03/08/2019

8161 0416 5423

VID : 9150 0671 0632 5153

ఆధార్ - సామాన్యుని హక్కు



భారత ప్రభుత్వం

Government of India



Aadhaar no. Issued: 17/06/2015



అన్నెం విజయభాస్కర్ రెడ్డి
Annem Vijayabhaskar Reddy
పుట్టిన తేదీ/DOB: 14/08/1988
పురుషుడు/ MALE

ఆధార్ అనేది గుర్తింపు రుజువు మాత్రమే, పౌరసత్వం లేదా జన్మ తేదీని నిరూపించదు. ఇది ధృవీకరణలో మాత్రమే ఉపయోగించాలి (ఆన్లైన్ ధృవీకరణ, లేదా QR కోడ్ / ఆఫ్లైన్ XML యొక్క స్కానింగ్).

Aadhaar is proof of identity, not of citizenship or date of birth. It should be used with verification (online authentication, or scanning of QR code / offline XML).

5279 5575 3852

నా ఆధార్, నా గుర్తింపు

Patient Name	: Mr. ANNEM VIJAYABHASKAR	Age	: 35 Y/M
UHID	: CUPP.0000085442	OP Visit No	: CUPPOPV128789
Reported By:	: Dr. VINAY KUMAR GUPTA	Conducted Date	: 29-01-2024 13:20
Referred By	: SELF		

ECG REPORT

Observation :-

1. Normal Sinus Rhythm.
2. Heart rate is 89 beats per minutes.
3. No pathological Q wave or S-T,T changes seen.
4. Normal P,Q,R,S,T waves and axis.
5. No evidence of chamber, hypertrophy or enlargement see

Impression:

NORMAL ECG.

CORRELATE CLINICALLY.

----- END OF THE REPORT -----

Dr. VINAY KUMAR GUPTA

Name: Mr. ANNEM VIJAYABHASKAR
Age/Gender: 35 Y/M
Address: HYD
Location: HYDERABAD, TELANGANA
Doctor:
Department: GENERAL
Rate Plan: UPPAL_06042023
Sponsor: ARCOFEMI HEALTHCARE LIMITED
Consulting Doctor: Dr. AYYAPPA SWAMY AMARA

MR No: CUPP.0000085442
Visit ID: CUPPOPV128789
Visit Date: 27-01-2024 09:33
Discharge Date:
Referred By: SELF

Doctor's Signature

Name: Mr. ANNEM VIJAYABHASKAR
Age/Gender: 35 Y/M
Address: HYD
Location: HYDERABAD, TELANGANA
Doctor:
Department: GENERAL
Rate Plan: UPPAL_06042023
Sponsor: ARCOFEMI HEALTHCARE LIMITED
Consulting Doctor: Dr. AYYAPPA SWAMY AMARA

MR No: CUPP.0000085442
Visit ID: CUPPOPV128789
Visit Date: 27-01-2024 09:33
Discharge Date:
Referred By: SELF

Doctor's Signature

Patient Name : Mr. ANNEM VIJAYABHASKAR Age : 35 Y/M
UHID : CUPP.0000085442 OP Visit No : CUPPOPV128789
Conducted By: : Dr. CH VENKATESHAM Conducted Date : 29-01-2024 20:28
Referred By : SELF

2D-ECHO WITH COLOUR DOPPLER

Dimensions:

Ao (ed)	2.8 CM
LA (es)	3.2 CM
LVID (ed)	4.4 CM
LVID (es)	3.3 CM
IVS (Ed)	1.0 CM
LVPW (Ed)	1.0 CM
EF	68.00%
%FD	34.00%
MITRAL VALVE :	NORMAL
AML	NORMAL
PML	NORMAL
AORTIC VALVE	NORMAL
TRICUSPID VALVE	NORMAL
RIGHT VENTRICLE	NORMAL
INTER ATRIAL SEPTUM	INTACT
INTER VENTRICULAR SEPTUM	INTACT
AORTA	NORMAL
RIGHT ATRIUM	NORMAL
LEFT ATRIUM	NORMAL
Pulmonary Valve	NORMAL
PERICARDIUM	NORMAL

Patient Name	: Mr. ANNEM VIJAYABHASKAR	Age	: 35 Y/M
UHID	: CUPP.0000085442	OP Visit No	: CUPPOPV128789
Conducted By:	: Dr. CH VENKATESHAM	Conducted Date	: 29-01-2024 20:28
Referred By	: SELF		

COLOUR AND DOPPLER STUDIES

AJV=1.2

PJV=0.9

E=0.9

A=0.7

IMPRESSION

NORMAL SIZED CARDIAC CHAMBERS & VALVES

NORMAL BLOOD FLOWS

GOOD LV/ RV FUNCTION

NO RWMA / LVH

NO CLOT / P E

Patient Name : Mr. ANNEM VIJAYABHASKAR
UHID : CUPP.0000085442
Conducted By: : Dr. CH VENKATESHAM
Referred By : SELF

Age : 35 Y/M
OP Visit No : CUPPOPV128789
Conducted Date : 29-01-2024 20:28

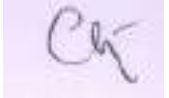

Established Patient: No

Vitals

Date	Pulse (Beats/min)	B.P (mmHg)	Resp (Rate/min)	Temp (F)	Height (cms)	Weight (Kgs)	Body Fat Percentage (%)	Visceral Fat Level (%)	Body Age (Years)	BMI	Waist Circum (cms)	Hip (cms)	Waist (cms)	Waist & Hip Ratio	User
27-01-2024 15:51	98 Beats/min	130/80 mmHg	22 Rate/min	98.6 F	170 cms	108 Kgs	%	%	Years	37.37	cms	cms	cms		AHLL09781

Established Patient: No

Vitals

Date	Pulse (Beats/min)	B.P (mmHg)	Resp (Rate/min)	Temp (F)	Height (cms)	Weight (Kgs)	Body Fat Percentage (%)	Visceral Fat Level (%)	Body Age (Years)	BMI	Waist Circum (cms)	Hip (cms)	Waist (cms)	Waist & Hip Ratio	User
27-01-2024 15:51	98 Beats/min	130/80 mmHg	22 Rate/min	98.6 F	170 cms	108 Kgs	%	%	Years	37.37	cms	cms	cms		AHLL09781

Established Patient: No

Vitals

Date	Pulse (Beats/min)	B.P (mmHg)	Resp (Rate/min)	Temp (F)	Height (cms)	Weight (Kgs)	Body Fat Percentage (%)	Visceral Fat Level (%)	Body Age (Years)	BMI	Waist Circum (cms)	Hip (cms)	Waist (cms)	Waist & Hip Ratio	User
27-01-2024 15:51	98 Beats/min	130/80 mmHg	22 Rate/min	98.6 F	170 cms	108 Kgs	%	%	Years	37.37	cms	cms	cms		AHLL09781

Established Patient: No

Vitals

Date	Pulse (Beats/min)	B.P (mmHg)	Resp (Rate/min)	Temp (F)	Height (cms)	Weight (Kgs)	Body Fat Percentage (%)	Visceral Fat Level (%)	Body Age (Years)	BMI	Waist Circum (cms)	Hip (cms)	Waist (cms)	Waist & Hip Ratio	User
27-01-2024 15:51	98 Beats/min	130/80 mmHg	22 Rate/min	98.6 F	170 cms	108 Kgs	%	%	Years	37.37	cms	cms	cms		AHLL09781

Name: Mr. ANNEM VIJAYABHASKAR
Age/Gender: 35 Y/M
Address: HYD
Location: HYDERABAD, TELANGANA
Doctor:
Department: GENERAL
Rate Plan: UPPAL_06042023
Sponsor: ARCOFEMI HEALTHCARE LIMITED
Consulting Doctor: Dr. KOPPULA TRIVENI

MR No: CUPP.0000085442
Visit ID: CUPPOPV128789
Visit Date: 27-01-2024 09:33
Discharge Date:
Referred By: SELF

HT-CHIEF COMPLAINTS AND PRESENT KNOWN ILLNESS

SYSTEMIC REVIEW

HT-HISTORY

PHYSICAL EXAMINATION

SYSTEMIC EXAMINATION

IMPRESSION

RECOMMENDATION

Doctor's Signature

Name: Mr. ANNEM VIJAYABHASKAR
Age/Gender: 35 Y/M
Address: HYD
Location: HYDERABAD, TELANGANA
Doctor:
Department: GENERAL
Rate Plan: UPPAL_06042023
Sponsor: ARCOFEMI HEALTHCARE LIMITED
Consulting Doctor: Dr. KOPPULA TRIVENI

MR No: CUPP.0000085442
Visit ID: CUPPOPV128789
Visit Date: 27-01-2024 09:33
Discharge Date:
Referred By: SELF

HT-CHIEF COMPLAINTS AND PRESENT KNOWN ILLNESS

SYSTEMIC REVIEW

HT-HISTORY

PHYSICAL EXAMINATION

SYSTEMIC EXAMINATION

IMPRESSION

RECOMMENDATION

Doctor's Signature

Patient Name : Mr. ANNEM VIJAYABHASKAR

Age/Gender : 35 Y/M

UHID/MR No. : CUPP.0000085442

OP Visit No : CUPPOPV128789

Sample Collected on :

Reported on : 27-01-2024 13:44

LRN# : RAD2218178

Specimen :

Ref Doctor : SELF

Emp/Auth/TPA ID : VA200275

DEPARTMENT OF RADIOLOGY

X-RAY CHEST PA

Both lung fields and hila are normal .

No obvious active pleuro-parenchymal lesion seen .

Both costophrenic and cardiophrenic angles are clear .

Both diaphragms are normal in position and contour .

Thoracic wall and soft tissues appear normal.

CONCLUSION :

No obvious abnormality seen



Dr. MATTA JYOTHIRMAI
MBBS, MDRD
Radiology

Patient Name : Mr. ANNEM VIJAYABHASKAR

Age/Gender : 35 Y/M

UHID/MR No. : CUPP.0000085442

OP Visit No : CUPPOPV128789

Sample Collected on :

Reported on : 27-01-2024 16:03

LRN# : RAD2218178

Specimen :

Ref Doctor : SELF

Emp/Auth/TPA ID : VA200275

DEPARTMENT OF RADIOLOGY

ULTRASOUND - WHOLE ABDOMEN

Liver appears normal in size 150 mm and **increased echotexture**. No focal lesion is seen. PV and CBD normal. No dilatation of the intrahepatic biliary radicals.

Gall bladder is well distended. No evidence of calculus. Wall thickness appears normal. No evidence of periGB collection. No evidence of focal lesion is seen.

Spleen appears normal in size 115 mm. No focal lesion seen. Splenic vein appears normal.

Pancreas appears normal in echopattern. No focal/mass lesion/calcification. No evidence of peripancreatic free fluid or collection. Pancreatic duct appears normal.

Both the kidneys appear normal in size, shape and echopattern. Cortical thickness and CM differentiation are maintained. No calculus / hydronephrosis seen on either side.

Right kidney : 106 x 50 mm.

Left kidney : 114 x 53 mm.

Urinary Bladder is well distended and appears normal. No evidence of any wall thickening or abnormality. No evidence of any intrinsic or extrinsic bladder abnormality detected.

Prostate is normal in size 33 x 33 x 31 mm and echo texture. Volume measure 18 cc. No evidence of necrosis/calcification seen.

IMPRESSION:-

*** GRADE I FATTY LIVER.**

Suggest – clinical correlation.

(The sonography findings should always be considered in correlation with the clinical and other investigation finding where applicable.) It is only a professional opinion, Not valid for medico legal purpose.



Dr. MATTA JYOTHIRMAI
MBBS, MDRD
Radiology

Patient Name : Mr.ANNEM VIJAYABHASKAR	Collected : 27/Jan/2024 09:46AM
Age/Gender : 35 Y 5 M 13 D/M	Received : 27/Jan/2024 02:18PM
UHID/MR No : CUPP.0000085442	Reported : 27/Jan/2024 05:05PM
Visit ID : CUPPOPV128789	Status : Final Report
Ref Doctor : Dr.SELF	Sponsor Name : ARCOFEMI HEALTHCARE LIMITED
Emp/Auth/TPA ID : VA200275	

DEPARTMENT OF HAEMATOLOGY

ARCOFEMI - MEDIWHEEL - FULL BODY ANNUAL PLUS MALE - 2D ECHO - PAN INDIA - FY2324

Test Name	Result	Unit	Bio. Ref. Range	Method
HEMOGRAM , WHOLE BLOOD EDTA				
HAEMOGLOBIN	13.7	g/dL	13-17	Spectrophotometer
PCV	41.10	%	40-50	PULSE HEIGHT AVERAGE
RBC COUNT	5.14	Million/cu.mm	4.5-5.5	Electrical Impedence
MCV	79.9	fL	83-101	Calculated
MCH	26.6	pg	27-32	Calculated
MCHC	33.4	g/dL	31.5-34.5	Calculated
R.D.W	14	%	11.6-14	Calculated
TOTAL LEUCOCYTE COUNT (TLC)	7,860	cells/cu.mm	4000-10000	Electrical Impedence
DIFFERENTIAL LEUCOCYTIC COUNT (DLC)				
NEUTROPHILS	56.6	%	40-80	Electrical Impedence
LYMPHOCYTES	33.2	%	20-40	Electrical Impedence
EOSINOPHILS	3.5	%	1-6	Electrical Impedence
MONOCYTES	6.4	%	2-10	Electrical Impedence
BASOPHILS	0.3	%	<1-2	Electrical Impedence
ABSOLUTE LEUCOCYTE COUNT				
NEUTROPHILS	4448.76	Cells/cu.mm	2000-7000	Calculated
LYMPHOCYTES	2609.52	Cells/cu.mm	1000-3000	Calculated
EOSINOPHILS	275.1	Cells/cu.mm	20-500	Calculated
MONOCYTES	503.04	Cells/cu.mm	200-1000	Calculated
BASOPHILS	23.58	Cells/cu.mm	0-100	Calculated
PLATELET COUNT	236000	cells/cu.mm	150000-410000	IMPEDENCE/MICROSCOPY
ERYTHROCYTE SEDIMENTATION RATE (ESR)	5	mm at the end of 1 hour	0-15	MODIFIED WESTERGRENS
PERIPHERAL SMEAR				
RBC NORMOCYTIC NORMOCHROMIC				
WBC WITHIN NORMAL LIMITS				
PLATELETS ARE ADEQUATE ON SMEAR				
NO HEMOPARASITES SEEN				
IMPRESSION: NORMOCYTIC NORMOCHROMIC BLOOD PICTURE				

Dr.KASULA SIDDARTHA
M.B.B.S,DNB(Pathology)
Consultant Pathologist

Page 1 of 18



SIN No:BED240019798

This test has been performed at Apollo Health & Lifestyle Ltd, Global Reference Laboratory,Hyderabad

Patient Name : Mr.ANNEM VIJAYABHASKAR	Collected : 27/Jan/2024 09:46AM
Age/Gender : 35 Y 5 M 13 D/M	Received : 27/Jan/2024 02:18PM
UHID/MR No : CUPP.0000085442	Reported : 27/Jan/2024 05:05PM
Visit ID : CUPPOPV128789	Status : Final Report
Ref Doctor : Dr.SELF	Sponsor Name : ARCOFEMI HEALTHCARE LIMITED
Emp/Auth/TPA ID : VA200275	

DEPARTMENT OF HAEMATOLOGY

ARCOFEMI - MEDIWHEEL - FULL BODY ANNUAL PLUS MALE - 2D ECHO - PAN INDIA - FY2324



Dr.KASULA SIDDARTHA
M.B.B.S,DNB(Pathology)
Consultant Pathologist



SIN No:BED240019798

This test has been performed at Apollo Health & Lifestyle Ltd, Global Reference Laboratory,Hyderabad

Patient Name : Mr.ANNEM VIJAYABHASKAR	Collected : 27/Jan/2024 09:46AM
Age/Gender : 35 Y 5 M 13 D/M	Received : 27/Jan/2024 02:18PM
UHID/MR No : CUPP.0000085442	Reported : 27/Jan/2024 06:26PM
Visit ID : CUPPOPV128789	Status : Final Report
Ref Doctor : Dr.SELF	Sponsor Name : ARCOFEMI HEALTHCARE LIMITED
Emp/Auth/TPA ID : VA200275	

DEPARTMENT OF HAEMATOLOGY

ARCOFEMI - MEDIWHEEL - FULL BODY ANNUAL PLUS MALE - 2D ECHO - PAN INDIA - FY2324

Test Name	Result	Unit	Bio. Ref. Range	Method
BLOOD GROUP ABO AND RH FACTOR , WHOLE BLOOD EDTA				
BLOOD GROUP TYPE	O			Microplate technology
Rh TYPE	Positive			Microplate technology



Dr.KASULA SIDDARTHA
M.B.B.S,DNB(Pathology)
Consultant Pathologist

SIN No:BED240019798

This test has been performed at Apollo Health & Lifestyle Ltd, Global Reference Laboratory,Hyderabad

Page 3 of 18



Patient Name : Mr.ANNEM VIJAYABHASKAR	Collected : 27/Jan/2024 09:46AM
Age/Gender : 35 Y 5 M 13 D/M	Received : 27/Jan/2024 02:25PM
UHID/MR No : CUPP.0000085442	Reported : 27/Jan/2024 03:14PM
Visit ID : CUPPOPV128789	Status : Final Report
Ref Doctor : Dr.SELF	Sponsor Name : ARCOFEMI HEALTHCARE LIMITED
Emp/Auth/TPA ID : VA200275	

DEPARTMENT OF BIOCHEMISTRY

ARCOFEMI - MEDIWHEEL - FULL BODY ANNUAL PLUS MALE - 2D ECHO - PAN INDIA - FY2324

Test Name	Result	Unit	Bio. Ref. Range	Method
GLUCOSE, FASTING , NAF PLASMA	94	mg/dL	70-100	GOD - POD

Comment:

As per American Diabetes Guidelines, 2023

Fasting Glucose Values in mg/dL	Interpretation
70-100 mg/dL	Normal
100-125 mg/dL	Prediabetes
≥126 mg/dL	Diabetes
<70 mg/dL	Hypoglycemia

Note:

- The diagnosis of Diabetes requires a fasting plasma glucose of > or = 126 mg/dL and/or a random / 2 hr post glucose value of > or = 200 mg/dL on at least 2 occasions.
- Very high glucose levels (>450 mg/dL in adults) may result in Diabetic Ketoacidosis & is considered critical.



Dr.E.Maruthi Prasad
Msc,PhD(Biochemistry)
Consultant Biochemist

SIN No:PLF02095410

This test has been performed at Apollo Health & Lifestyle Ltd, Global Reference Laboratory,Hyderabad

Page 4 of 18



Patient Name : Mr.ANNEM VIJAYABHASKAR	Collected : 27/Jan/2024 02:53PM
Age/Gender : 35 Y 5 M 13 D/M	Received : 28/Jan/2024 09:24AM
UHID/MR No : CUPP.0000085442	Reported : 28/Jan/2024 10:14AM
Visit ID : CUPPOPV128789	Status : Final Report
Ref Doctor : Dr.SELF	Sponsor Name : ARCOFEMI HEALTHCARE LIMITED
Emp/Auth/TPA ID : VA200275	

DEPARTMENT OF BIOCHEMISTRY

ARCOFEMI - MEDIWHEEL - FULL BODY ANNUAL PLUS MALE - 2D ECHO - PAN INDIA - FY2324

Test Name	Result	Unit	Bio. Ref. Range	Method
GLUCOSE, POST PRANDIAL (PP), 2 HOURS , SODIUM FLUORIDE PLASMA (2 HR)	121	mg/dL	70-140	HEXOKINASE

Comment:

It is recommended that FBS and PPBS should be interpreted with respect to their Biological reference ranges and not with each other.

Conditions which may lead to lower postprandial glucose levels as compared to fasting glucose levels may be due to reactive hypoglycemia, dietary meal content, duration or timing of sampling after food digestion and absorption, medications such as insulin preparations, sulfonylureas, amylin analogues, or conditions such as overproduction of insulin.



Dr.E.Maruthi Prasad
Msc,PhD(Biochemistry)
Consultant Biochemist

SIN No:PLP1412350

This test has been performed at Apollo Health & Lifestyle Ltd, Global Reference Laboratory,Hyderabad

Page 5 of 18



Patient Name : Mr.ANNEM VIJAYABHASKAR
Age/Gender : 35 Y 5 M 13 D/M
UHID/MR No : CUPP.0000085442
Visit ID : CUPPOPV128789
Ref Doctor : Dr.SELF
Emp/Auth/TPA ID : VA200275

Collected : 27/Jan/2024 09:46AM
Received : 27/Jan/2024 02:23PM
Reported : 27/Jan/2024 05:33PM
Status : Final Report
Sponsor Name : ARCOFEMI HEALTHCARE LIMITED

DEPARTMENT OF BIOCHEMISTRY

ARCOFEMI - MEDIWHEEL - FULL BODY ANNUAL PLUS MALE - 2D ECHO - PAN INDIA - FY2324

Chromatogram Report

HLG72308 VS 28 1 2024-01-27 16:05:17
ID EDT240008451
Sample No. 01270162 SL 0014 - 06
Patient ID
Name
Comment

CALIB	Y = 1.1689X + 0.0048		
Name	%	Time	Area
A1A	0.4	0.24	7.74
A1B	0.9	0.31	16.59
F	0.6	0.37	11.00
LA10	1.8	0.48	31.69
SA10	6.4	0.59	86.97
AO	31.8	0.88	1584.01
H-V0			
H-V1			
H-V2			

Total Area 1737.00

HbA1c 6.4 % IFGG 46 umol/mol
HbA1 7.7 % HbF 0.6 %

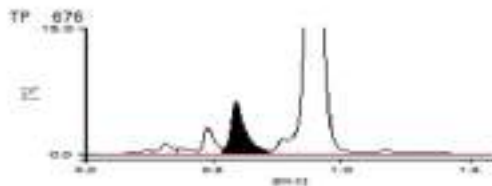

27-01-2024 16:05:18 APOLLO

APOLLO DIAGNOSTICS GLOBAL
BALAJIPUR

1 / 1



Dr. RAJESH BATTINA
PhD.(Biochemistry)
Consultant Biochemist

SIN No:EDT240008451

This test has been performed at Apollo Health & Lifestyle Ltd, Global Reference Laboratory,Hyderabad

Page 7 of 18



Patient Name : Mr.ANNEM VIJAYABHASKAR	Collected : 27/Jan/2024 09:46AM
Age/Gender : 35 Y 5 M 13 D/M	Received : 27/Jan/2024 02:23PM
UHID/MR No : CUPP.0000085442	Reported : 27/Jan/2024 05:33PM
Visit ID : CUPPOPV128789	Status : Final Report
Ref Doctor : Dr.SELF	Sponsor Name : ARCOFEMI HEALTHCARE LIMITED
Emp/Auth/TPA ID : VA200275	

DEPARTMENT OF BIOCHEMISTRY

ARCOFEMI - MEDIWHEEL - FULL BODY ANNUAL PLUS MALE - 2D ECHO - PAN INDIA - FY2324



Dr. RAJESH BATTINA
PhD.(Biochemistry)
Consultant Biochemist

SIN No:EDT240008451

This test has been performed at Apollo Health & Lifestyle Ltd, Global Reference Laboratory,Hyderabad

Page 8 of 18



Patient Name : Mr.ANNEM VIJAYABHASKAR	Collected : 27/Jan/2024 09:46AM
Age/Gender : 35 Y 5 M 13 D/M	Received : 27/Jan/2024 02:28PM
UHID/MR No : CUPP.0000085442	Reported : 27/Jan/2024 05:36PM
Visit ID : CUPPOPV128789	Status : Final Report
Ref Doctor : Dr.SELF	Sponsor Name : ARCOFEMI HEALTHCARE LIMITED
Emp/Auth/TPA ID : VA200275	

DEPARTMENT OF BIOCHEMISTRY

ARCOFEMI - MEDIWHEEL - FULL BODY ANNUAL PLUS MALE - 2D ECHO - PAN INDIA - FY2324

Test Name	Result	Unit	Bio. Ref. Range	Method
LIPID PROFILE , SERUM				
TOTAL CHOLESTEROL	185	mg/dL	<200	CHO-POD
TRIGLYCERIDES	237	mg/dL	<150	GPO-POD
HDL CHOLESTEROL	51	mg/dL	40-60	Enzymatic Immunoinhibition
NON-HDL CHOLESTEROL	134	mg/dL	<130	Calculated
LDL CHOLESTEROL	86.6	mg/dL	<100	Calculated
VLDL CHOLESTEROL	47.4	mg/dL	<30	Calculated
CHOL / HDL RATIO	3.63		0-4.97	Calculated

Comment:

Reference Interval as per National Cholesterol Education Program (NCEP) Adult Treatment Panel III Report.

	Desirable	Borderline High	High	Very High
TOTAL CHOLESTEROL	< 200	200 - 239	≥ 240	
TRIGLYCERIDES	<150	150 - 199	200 - 499	≥ 500
LDL	Optimal < 100 Near Optimal 100-129	130 - 159	160 - 189	≥ 190
HDL	≥ 60			
NON-HDL CHOLESTEROL	Optimal <130; Above Optimal 130-159	160-189	190-219	>220

1. Measurements in the same patient on different days can show physiological and analytical variations.
2. NCEP ATP III identifies non-HDL cholesterol as a secondary target of therapy in persons with high triglycerides.
3. Primary prevention algorithm now includes absolute risk estimation and lower LDL Cholesterol target levels to determine eligibility of drug therapy.
4. Low HDL levels are associated with Coronary Heart Disease due to insufficient HDL being available to participate in reverse cholesterol transport, the process by which cholesterol is eliminated from peripheral tissues.
5. As per NCEP guidelines, all adults above the age of 20 years should be screened for lipid status. Selective screening of children above the age of 2 years with a family history of premature cardiovascular disease or those with at least one parent with high total cholesterol is recommended.
6. VLDL, LDL Cholesterol Non HDL Cholesterol, CHOL/HDL RATIO, LDL/HDL RATIO are calculated parameters when Triglycerides are below 350mg/dl. When Triglycerides are more than 350 mg/dl LDL cholesterol is a direct measurement.

Dr. RAJESH BATTINA
PhD.(Biochemistry)
Consultant Biochemist

SIN No:SE04610875

This test has been performed at Apollo Health & Lifestyle Ltd, Global Reference Laboratory,Hyderabad

Page 9 of 18



Patient Name : Mr.ANNEM VIJAYABHASKAR	Collected : 27/Jan/2024 09:46AM
Age/Gender : 35 Y 5 M 13 D/M	Received : 27/Jan/2024 02:28PM
UHID/MR No : CUPP.0000085442	Reported : 27/Jan/2024 05:36PM
Visit ID : CUPPOPV128789	Status : Final Report
Ref Doctor : Dr.SELF	Sponsor Name : ARCOFEMI HEALTHCARE LIMITED
Emp/Auth/TPA ID : VA200275	

DEPARTMENT OF BIOCHEMISTRY

ARCOFEMI - MEDIWHEEL - FULL BODY ANNUAL PLUS MALE - 2D ECHO - PAN INDIA - FY2324

--



Dr. RAJESH BATTINA
PhD.(Biochemistry)
Consultant Biochemist

SIN No:SE04610875

This test has been performed at Apollo Health & Lifestyle Ltd, Global Reference Laboratory,Hyderabad

Page 11 of 18



Patient Name : Mr.ANNEM VIJAYABHASKAR	Collected : 27/Jan/2024 09:46AM
Age/Gender : 35 Y 5 M 13 D/M	Received : 27/Jan/2024 02:28PM
UHID/MR No : CUPP.0000085442	Reported : 27/Jan/2024 05:36PM
Visit ID : CUPPOPV128789	Status : Final Report
Ref Doctor : Dr.SELF	Sponsor Name : ARCOFEMI HEALTHCARE LIMITED
Emp/Auth/TPA ID : VA200275	

DEPARTMENT OF BIOCHEMISTRY

ARCOFEMI - MEDIWHEEL - FULL BODY ANNUAL PLUS MALE - 2D ECHO - PAN INDIA - FY2324

Test Name	Result	Unit	Bio. Ref. Range	Method
RENAL PROFILE/KIDNEY FUNCTION TEST (RFT/KFT) , SERUM				
CREATININE	0.89	mg/dL	0.84 - 1.25	Modified Jaffe, Kinetic
UREA	19.00	mg/dL	17-43	GLDH, Kinetic Assay
BLOOD UREA NITROGEN	8.9	mg/dL	8.0 - 23.0	Calculated
URIC ACID	8.40	mg/dL	3.5-7.2	Uricase PAP
CALCIUM	9.31	mg/dL	8.8-10.6	Arsenazo III
PHOSPHORUS, INORGANIC	2.81	mg/dL	2.5-4.5	Phosphomolybdate Complex
SODIUM	136	mmol/L	136-146	ISE (Indirect)
POTASSIUM	4.3	mmol/L	3.5-5.1	ISE (Indirect)
CHLORIDE	101	mmol/L	101-109	ISE (Indirect)



Dr. RAJESH BATTINA
PhD.(Biochemistry)
Consultant Biochemist

SIN No:SE04610875

This test has been performed at Apollo Health & Lifestyle Ltd, Global Reference Laboratory,Hyderabad

Page 12 of 18

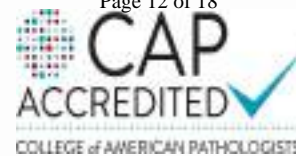

Patient Name : Mr.ANNEM VIJAYABHASKAR	Collected : 27/Jan/2024 09:46AM
Age/Gender : 35 Y 5 M 13 D/M	Received : 27/Jan/2024 02:28PM
UHID/MR No : CUPP.0000085442	Reported : 27/Jan/2024 04:44PM
Visit ID : CUPPOPV128789	Status : Final Report
Ref Doctor : Dr.SELF	Sponsor Name : ARCOFEMI HEALTHCARE LIMITED
Emp/Auth/TPA ID : VA200275	

DEPARTMENT OF BIOCHEMISTRY

ARCOFEMI - MEDIWHEEL - FULL BODY ANNUAL PLUS MALE - 2D ECHO - PAN INDIA - FY2324

Test Name	Result	Unit	Bio. Ref. Range	Method
GAMMA GLUTAMYL TRANSPEPTIDASE (GGT) , SERUM	39.00	U/L	<55	IFCC



Dr.E.Maruthi Prasad
Msc,PhD(Biochemistry)
Consultant Biochemist

SIN No:SE04610875

This test has been performed at Apollo Health & Lifestyle Ltd, Global Reference Laboratory,Hyderabad

Page 13 of 18



Patient Name : Mr.ANNEM VIJAYABHASKAR	Collected : 27/Jan/2024 09:46AM
Age/Gender : 35 Y 5 M 13 D/M	Received : 27/Jan/2024 02:27PM
UHID/MR No : CUPP.0000085442	Reported : 27/Jan/2024 03:18PM
Visit ID : CUPPOPV128789	Status : Final Report
Ref Doctor : Dr.SELF	Sponsor Name : ARCOFEMI HEALTHCARE LIMITED
Emp/Auth/TPA ID : VA200275	

DEPARTMENT OF IMMUNOLOGY

ARCOFEMI - MEDIWHEEL - FULL BODY ANNUAL PLUS MALE - 2D ECHO - PAN INDIA - FY2324

Test Name	Result	Unit	Bio. Ref. Range	Method
THYROID PROFILE TOTAL (T3, T4, TSH) , SERUM				
TRI-iodOTHYRONINE (T3, TOTAL)	1.23	ng/mL	0.87-1.78	CLIA
THYROXINE (T4, TOTAL)	11.86	µg/dL	5.48-14.28	CLIA
THYROID STIMULATING HORMONE (TSH)	2.069	µIU/mL	0.38-5.33	CLIA

Comment:

For pregnant females	Bio Ref Range for TSH in uIU/ml (As per American Thyroid Association)
First trimester	0.1 - 2.5
Second trimester	0.2 - 3.0
Third trimester	0.3 - 3.0

1. TSH is a glycoprotein hormone secreted by the anterior pituitary. TSH activates production of T3 (Triiodothyronine) and its prohormone T4 (Thyroxine). Increased blood level of T3 and T4 inhibit production of TSH.
2. TSH is elevated in primary hypothyroidism and will be low in primary hyperthyroidism. Elevated or low TSH in the context of normal free thyroxine is often referred to as sub-clinical hypo- or hyperthyroidism respectively.
3. Both T4 & T3 provides limited clinical information as both are highly bound to proteins in circulation and reflects mostly inactive hormone. Only a very small fraction of circulating hormone is free and biologically active.
4. Significant variations in TSH can occur with circadian rhythm, hormonal status, stress, sleep deprivation, medication & circulating antibodies.

TSH	T3	T4	FT4	Conditions
High	Low	Low	Low	Primary Hypothyroidism, Post Thyroidectomy, Chronic Autoimmune Thyroiditis
High	N	N	N	Subclinical Hypothyroidism, Autoimmune Thyroiditis, Insufficient Hormone Replacement Therapy.
N/Low	Low	Low	Low	Secondary and Tertiary Hypothyroidism
Low	High	High	High	Primary Hyperthyroidism, Goitre, Thyroiditis, Drug effects, Early Pregnancy
Low	N	N	N	Subclinical Hyperthyroidism
Low	Low	Low	Low	Central Hypothyroidism, Treatment with Hyperthyroidism
Low	N	High	High	Thyroiditis, Interfering Antibodies
N/Low	High	N	N	T3 Thyrotoxicosis, Non thyroidal causes
High	High	High	High	Pituitary Adenoma; TSHoma/Thyrotropinoma



Dr. RAJESH BATTINA
PhD.(Biochemistry)
Consultant Biochemist

SIN No:SPL24013031

This test has been performed at Apollo Health & Lifestyle Ltd, Global Reference Laboratory,Hyderabad

Page 14 of 18



Patient Name : Mr.ANNEM VIJAYABHASKAR
Age/Gender : 35 Y 5 M 13 D/M
UHID/MR No : CUPP.0000085442
Visit ID : CUPPOPV128789
Ref Doctor : Dr.SELF
Emp/Auth/TPA ID : VA200275

Collected : 27/Jan/2024 09:46AM
Received : 27/Jan/2024 02:27PM
Reported : 27/Jan/2024 03:18PM
Status : Final Report
Sponsor Name : ARCOFEMI HEALTHCARE LIMITED

DEPARTMENT OF IMMUNOLOGY

ARCOFEMI - MEDIWHEEL - FULL BODY ANNUAL PLUS MALE - 2D ECHO - PAN INDIA - FY2324



Dr. RAJESH BATTINA
PhD.(Biochemistry)
Consultant Biochemist

SIN No:SPL24013031

This test has been performed at Apollo Health & Lifestyle Ltd, Global Reference Laboratory,Hyderabad

Page 15 of 18



Patient Name : Mr.ANNEM VIJAYABHASKAR	Collected : 27/Jan/2024 09:46AM
Age/Gender : 35 Y 5 M 13 D/M	Received : 27/Jan/2024 04:18PM
UHID/MR No : CUPP.0000085442	Reported : 27/Jan/2024 05:54PM
Visit ID : CUPPOPV128789	Status : Final Report
Ref Doctor : Dr.SELF	Sponsor Name : ARCOFEMI HEALTHCARE LIMITED
Emp/Auth/TPA ID : VA200275	

DEPARTMENT OF CLINICAL PATHOLOGY

ARCOFEMI - MEDIWHEEL - FULL BODY ANNUAL PLUS MALE - 2D ECHO - PAN INDIA - FY2324

Test Name	Result	Unit	Bio. Ref. Range	Method
COMPLETE URINE EXAMINATION (CUE) , URINE				
PHYSICAL EXAMINATION				
COLOUR	PALE YELLOW		PALE YELLOW	Visual
TRANSPARENCY	CLEAR		CLEAR	Visual
pH	5.5		5-7.5	Bromothymol Blue
SP. GRAVITY	1.025		1.002-1.030	Bromothymol Blue
BIOCHEMICAL EXAMINATION				
URINE PROTEIN	NEGATIVE		NEGATIVE	PROTEIN ERROR OF INDICATOR
GLUCOSE	NEGATIVE		NEGATIVE	GOD - POD
URINE BILIRUBIN	NEGATIVE		NEGATIVE	AZO COUPLING
URINE KETONES (RANDOM)	NEGATIVE		NEGATIVE	SODIUM NITRO PRUSSIDE
UROBILINOGEN	NORMAL		NORMAL	EHRlich
BLOOD	NEGATIVE		NEGATIVE	Peroxidase
NITRITE	NEGATIVE		NEGATIVE	Diazotization
LEUCOCYTE ESTERASE	NEGATIVE		NEGATIVE	PYRROLE HYDROLYSIS
CENTRIFUGED SEDIMENT WET MOUNT AND MICROSCOPY				
PUS CELLS	2-3	/hpf	0-5	Microscopy
EPITHELIAL CELLS	1-2	/hpf	<10	MICROSCOPY
RBC	NIL	/hpf	0-2	MICROSCOPY
CASTS	NIL		0-2 Hyaline Cast	MICROSCOPY
CRYSTALS	ABSENT		ABSENT	MICROSCOPY

Dr.KASULA SIDDARTHA
M.B.B.S,DNB(Pathology)
Consultant Pathologist

SIN No:UR2269378

This test has been performed at Apollo Health & Lifestyle Ltd, Global Reference Laboratory,Hyderabad

Page 16 of 18



Patient Name : Mr.ANNEM VIJAYABHASKAR	Collected : 27/Jan/2024 09:46AM
Age/Gender : 35 Y 5 M 13 D/M	Received : 28/Jan/2024 09:54AM
UHID/MR No : CUPP.0000085442	Reported : 28/Jan/2024 11:02AM
Visit ID : CUPPOPV128789	Status : Final Report
Ref Doctor : Dr.SELF	Sponsor Name : ARCOFEMI HEALTHCARE LIMITED
Emp/Auth/TPA ID : VA200275	

DEPARTMENT OF CLINICAL PATHOLOGY

ARCOFEMI - MEDIWHEEL - FULL BODY ANNUAL PLUS MALE - 2D ECHO - PAN INDIA - FY2324

Test Name	Result	Unit	Bio. Ref. Range	Method
URINE GLUCOSE(POST PRANDIAL)	NEGATIVE		NEGATIVE	Dipstick



Dr.KASULA SIDDARTHA
M.B.B.S,DNB(Pathology)
Consultant Pathologist

SIN No:UPP016322

This test has been performed at Apollo Health & Lifestyle Ltd, Global Reference Laboratory,Hyderabad

Page 17 of 18



Patient Name : Mr.ANNEM VIJAYABHASKAR	Collected : 27/Jan/2024 09:46AM
Age/Gender : 35 Y 5 M 13 D/M	Received : 27/Jan/2024 04:18PM
UHID/MR No : CUPP.0000085442	Reported : 27/Jan/2024 05:52PM
Visit ID : CUPPOPV128789	Status : Final Report
Ref Doctor : Dr.SELF	Sponsor Name : ARCOFEMI HEALTHCARE LIMITED
Emp/Auth/TPA ID : VA200275	

DEPARTMENT OF CLINICAL PATHOLOGY

ARCOFEMI - MEDIWHEEL - FULL BODY ANNUAL PLUS MALE - 2D ECHO - PAN INDIA - FY2324

Test Name	Result	Unit	Bio. Ref. Range	Method
URINE GLUCOSE(FASTING)	NEGATIVE		NEGATIVE	Dipstick

***** End Of Report *****

Result/s to Follow:
PERIPHERAL SMEAR



Dr.KASULA SIDDARTHA
M.B.B.S,DNB(Pathology)
Consultant Pathologist

SIN No:UF010361

This test has been performed at Apollo Health & Lifestyle Ltd, Global Reference Laboratory,Hyderabad

Page 18 of 18

