

Health checkup at tie-up Ctr

HealthCheckup Authorisatn letter



Union Bank of India  
RO - DHANBAD  
DHANBAD, DHANBAD, Jharkhand, - 0

To:  
The Chief Medical Officer  
M/S Mediwheel  
https://med.wheel.in/s-group011-41195959(A brand name of Arcofem Healthcare Ltd),  
Mumbai400021

Dear Sir,

Tie-up arrangement for Health Checkup under Health Checkup 40-50 Male

Shri/Smt./Kum. RAVINDRA KUMAR..

P.F. No. 715963 Designation : Senior Manager(Law)

Checkup for Financial Year 2023-2024 Approved Charges Rs. 3500.00

The above mentioned staff member of our Branch/Office desires to undergo Health Checkup at your Hospital/Centre/Clinic, under the tie-up arrangement entered into with you, by our bank.

Please send the receipt of the above payment and the relevant reports to our above address.

Thanking you,  
  
(Signature of the Employee)

Yours Faithfully  
  
BRANCH MANAGER/SENIOR MANAGER

PS. - Status of the application- Sanctioned

यूनियन बैंक Union Bank of India



नाम / Name : Ravindra Kumar  
पदवी / Desig. : Sr. Manager (Law)  
कर्मचारी क्र. / Employee No. : 715963  
जन्म तिथि / Date of Birth : 15. 04. 1982  
रक्त गुण / Blood Group : A (+)

जारी करने का स्थान

Place of Issue  
Regional Office Dhanbad

*Ravindra Kumar*

हस्ताक्षर / Signature

जारी करने का तारीख

Date of Issue  
21. 06. 2021

जारीकर्ता प्राधिकारी/Issuing Authority





भारतीय विशिष्ट पहचान अधिकरण

भारत सरकार

Unique Identification Authority of India

Government of India

भारत सरकार, एन.डी.ए. भवन, नई दिल्ली-110002

To  
श्री. रवींद्र कुमार  
Ravindra Kumar  
S/O. Han Prasad  
Banar dh  
Banar Dh  
Islampur  
Islampur Nalanda  
Pin 801303  
9097320180

152763290 12-07-2014



ML 52763290GF 1



आपका आधार क्रमांक / Your Aadhaar No. :

**8998 0795 4743**

आधार - आम आदमी का अधिकार



भारत सरकार  
Government of India



श्री. रवींद्र कुमार  
Ravindra Kumar  
जन्म तिथि / DOB: 15/04/1992  
पुरुष / Male



**8998 0795 4743**

आधार - आम आदमी का अधिकार





# असर्फी हॉस्पिटल

सबके लिए स्वास्थ्य

## OUT PATIENT DEPARTMENT

### Mediwheel

Department of General Medicine

Regd. No. : MAR24-79022  
 Patient Name : MR. RAVINDRA KUMAR  
 Age/Sex : 41 Y 10 M 0 D / Male  
 Address : BAURI DIH, ISLAMPUR, Nalanda - BIHAR,  
 Doctor : Dr. Sumeet Kr. MD, Medicine

Visit : OPD/80324/197349  
 Mobile : 7903910901  
 Date : 8-Mar-2024 1:32 pm  
 OPD Timing :  
 Referred By :

Allergies :  
 Height : Ft In Temp. : C SPO2 : 91 %  
 Weight : 95.2 Kg Pulse : 106 BPM B.P. : 110/80 mm/Hg

### History and complaints :

### Examination:

### Diagnosis:

### Investigations:

### Medicines Prescribed:

→ FBP- 132 md/d

→ TSH - 5.4 uIU/ml

→ UA - 8.7 mg/dl

→ M. B. Cytopenia → Hb - 12.9 g/dl  
→ PLT - 1.24 lacs

Rx

- Repeat FBS, PPBS, TSH, UA, CBC

- Sx up main ? Haemorrhoids

Advice (Diet/ Lifestyle / Rehab)

- T. Lincoc 500 170 x 10 days

→ Plenty of water

→ T. Bizfer XT 100 x 1 month

→ T. Albendazole 400 1 tab stat

Signature of Doctor

Follow up: Days

Date :

Time :

\*This document is not valid for Medico-Legal purposes.

Rate 108 . Sinus tachycardia.....rate> 99

PR 152  
QRSD 70  
QT 323  
QTc 433

--AXIS--

P 57  
QRS 53  
T 23

12 Lead; Standard Placement

- OTHERWISE NORMAL ECG -

Unconfirmed Diagnosis

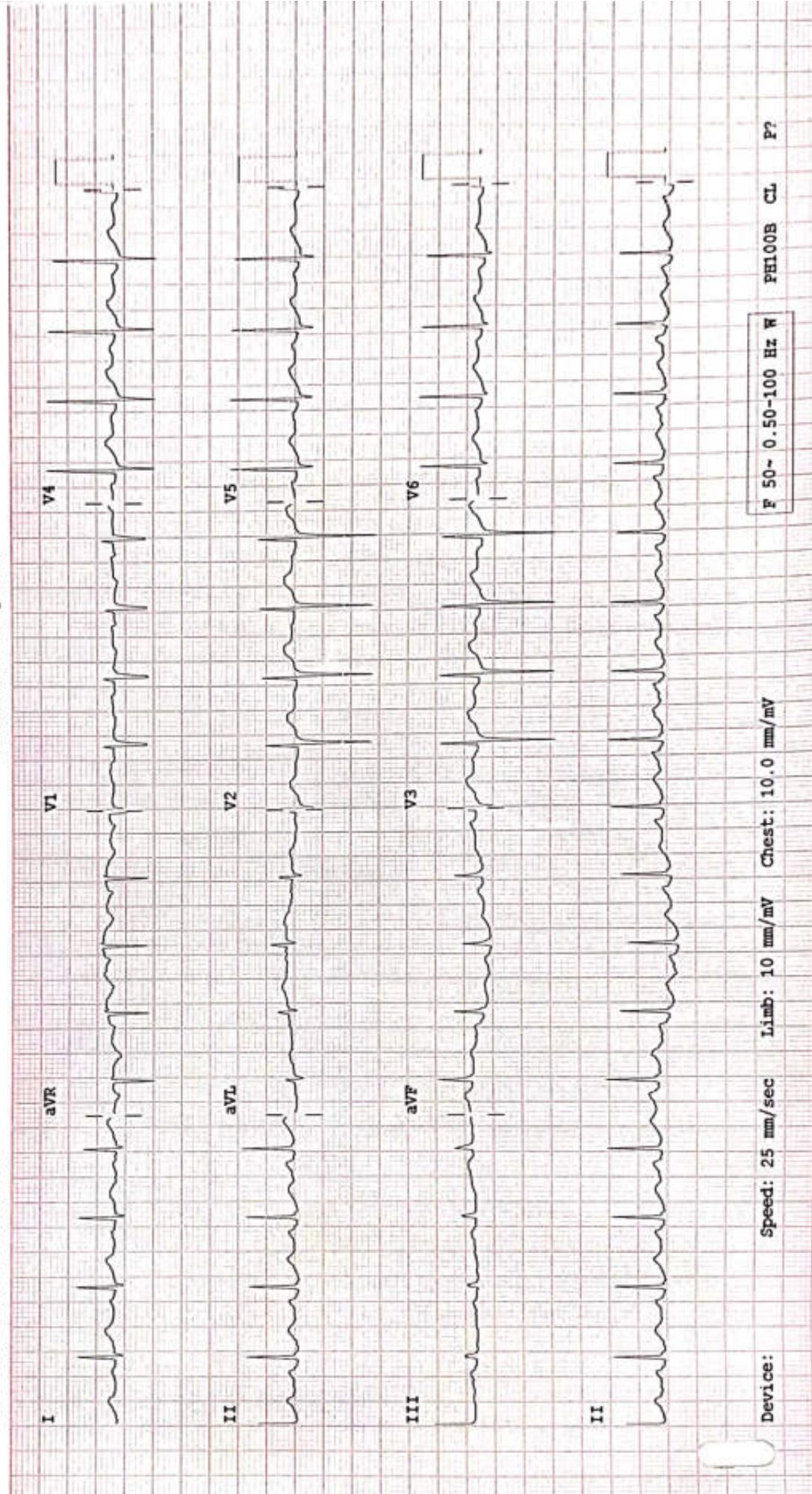

Device:

Speed: 25 mm/sec

Limb: 10 mm/mV

Chest: 10.0 mm/mV

F 50- 0.50-100 Hz W

PH100B CL P?



असर्फी हॉस्पिटल  
सबके लिए स्वास्थ्य

Baramuri, P.O. Bishunpur Polytechnic, Dhanbad (Jharkhand) - 828130  
Regd. Office : Phularitand, Kharkharee, Dhanbad (Jharkhand)-828130  
Mob.: 7808368888  
CIN : U85110JH2005PLC011673

## RADIOLOGY REPORT

Patient Name :	MR.RAVINDRA KUMAR	Patient ID :	79022
Modality :	DX	Sex :	M
Age :	41Y	Study :	CXR
Reff. Dr. :	DR. SELF	Study Date :	08-03-2024

### X-RAY CHEST PA VIEW

Bilateral bronchovascular markings are prominent  
Bilateral costophrenic angles are unremarkable.  
Bilateral hila are unremarkable.  
Domes of diaphragm are normal in morphology and contour.  
Cardiac size is within normal limits.  
Bony thoracic cage appears normal.

\*Recommended clinical correlation

*Manish Kumar Jha*

**Dr. Manish Kumar Jha**

MBBS, MD (Radio-diagnosis)

Registration No. 77237 (WBMC)

Date 08-03-2024 Time 11-45-34



**Disclaimer:** - It is an online interpretation of medical imaging based on clinical data. All modern machines/ procedures have their own limitation. If there is any clinical discrepancy, this investigation may be repeated or reassessed by other tests. Patient's identification in online reporting is not established, so in no way can this report be utilized for any medico legal purpose.



**24 HOUR EMERGENCY**

©AHL/D/0070/13/February/24

"KEEP THE REPORTS CAREFULLY AND BRING THEM ALONG DURING YOUR NEXT VISIT TO OUR HOSPITAL"

## RADIOLOGY REPORT

Reg. No.	79022	Ref. Dr.	SELF
Name	MR. RAVINDRA KUMAR	Study	USG WHOLE ABDOMEN
Age & Sex	41Y /M	Rep Date	08.03.2024

### USG WHOLE ABDOMEN

- LIVER** : Liver is enlarged in size and measures 17.2cm. It appears bright in echotexture. No obvious focal lesion is seen. IHBR are not dilated.
- GALL BLADDER** : GB is well distended. No obvious calculus or mass lesion is seen. The wall thickness is normal.
- CBD** : CBD is normal in course & caliber.
- PV** : PV is normal in course & caliber.
- PANCREAS** : Pancreas is normal in size, shape & echotexture. Peripancreatic soft tissues appear normal. MPD is not dilated.
- SPLEEN** : Spleen is normal in shape, size & echotexture. It measures 10.2cm in size.
- KIDNEYS** : The right kidney measures 10.3 x 4.4cm. The left kidney measures 11 x 5cm. Both kidneys are normal in shape, size & position. The pelvicalyceal system is normal. Corticomedullary differentiation is maintained. No focal lesion is seen.
- URINARY BLADDER** : Urinary bladder is well distended. No obvious calculus or mass lesion is seen. The wall thickness is normal.
- PROSTATE** : Prostate is normal in size, shape & echotexture. It measures 3 x 3.3 x 3.6cm in size (volume – 19.2gram).
- OTHERS** : No ascites or retroperitoneal lymphadenopathy is seen.
- IMPRESSION** :   
  - **Hepatomegaly with grade I diffuse fatty infiltration of liver.**
Clinical correlation is suggested.



**Dr. VAISHALI PATEL**  
MBBS, DNB (Radio-diagnosis)  
Consultant Radiologist

**24 HOUR EMERGENCY**

©AHL/D/0069/4180/December/23

"KEEP THE REPORTS CAREFULLY AND BRING THEM ALONG DURING YOUR NEXT VISIT TO OUR HOSPITAL"

**REPORT**

**ECHOCARDIOGRAPHY REPORT**

Name: MR RAVINDRA KUMAR

Age: 41

Sex: Male

Date: 08/03/2024

**2D & M-MODE MEASUREMENTS**

**2D & M-MODE CALCULATIONS**

**MITRAL VALVE**

MV E Vel 0.74 m/s  
MV DecT 165 ms  
MV Dec Slope 4.5 m/s<sup>2</sup>  
MV A Vel 0.70 m/s  
MV E/A Ratio 1.06

**TRICUSPID VALVE**

**AORTIC VALVE**

AV Vmax 1.44 m/s  
AV maxPG 8.28 mmHg

**PULMONARY VALVE**

PV Vmax 1.49 m/s  
PV maxPG 8.84 mmHg

**COMMENTS:**

- NORMAL SIZE CARDIAC CHAMBERS
- NO LVRWMA
- GOOD LV SYSTOLIC FUNCTION (EF-60%)
- NO MR, AR, NO TR, NO PAH
- IAS, IVS INTACT
- NO CLOT, PE
- IVC NORMAL

**IMPRESSION:**

- NORMAL ECHO STUDY

  
DR. S.H. CHAVAN  
(CONSULTANT CARDIOLOGIST)

TECH. SIG



**Asarfi Hospital Limited**

© AHL/D/0069/4180/November/2

Regd. Office : Baramuri, P.O. Bishunpur Polytechnic, Dhanbad - 828130 CIN : U85110JH2005PLC011673  
Ph.: 9234302735, 9234651512, 9234681514 Email : info@asarfihospital.com / www.asarfihospital.com



# ASARFI INSTITUTE OF CARDIAC SCIENCES

Name : MR RAVINDRA KUMAR  
Patient Id : 79022

Date : 08/03/2024

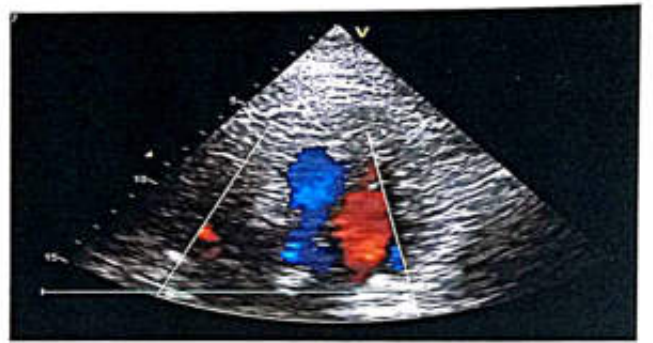
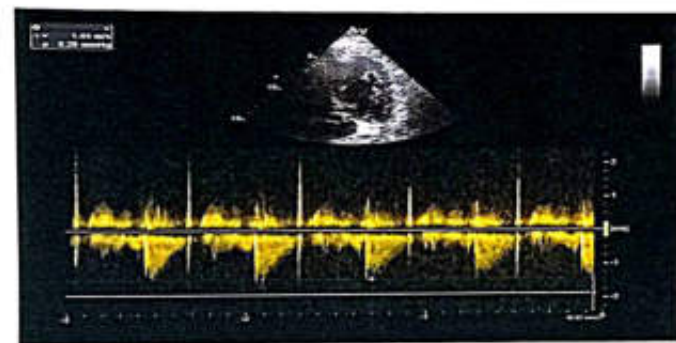
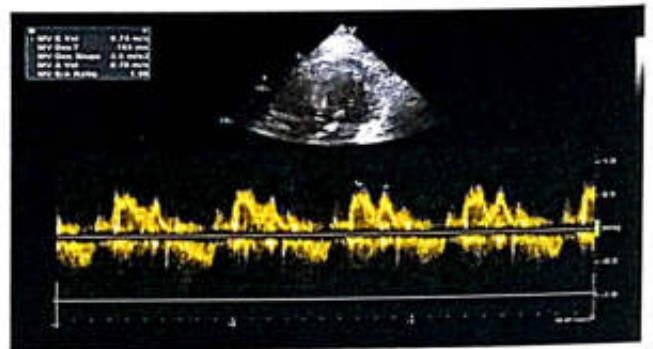
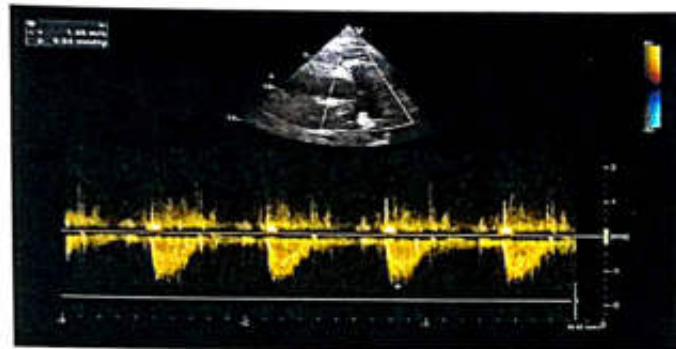



**FINAL REPORT**

Name : MR. RAVINDRA KUMAR  
 Reg. No. : MAR24-79022  
 Age / Sex : 41 Y 10 M 0 D / Male  
 Doctor : Self-Walkin  
 Pat. Type : Mediwheel



Collection Time : 08-03-2024 09:11:49  
 Receiving Time : 08-03-2024 09:12:37  
 Reporting Time : 08-03-2024 12:09:03  
 Publish Time : 08-03-2024 1:20 pm

Test Name	Result	Flag	Unit	Reference Range
<b>Biochemistry</b>				
<b>Creatinine, Serum</b> Method: Enzymatic				Machine Name: XL640
Creatinine, Serum	0.9		mg/dl	0.6-1.4
<b>Uric Acid, Serum</b> Method: Enzymatic				Machine Name: XL640
Uric Acid, Serum	8.7	H	mg/dl	3.4-7.0
<b>Blood Urea Nitrogen (BUN)</b> Method: Calculated				Machine Name: XL640
Blood Urea Nitrogen (BUN)	12.6		mg/dl	07-21
<b>Fasting Blood Glucose, Plasma</b> Method: GOD-POD				Machine Name: XL640
Fasting Blood Glucose, Plasma	132.9	H	mg/dl	70-110
<b>LIPID PROFILE, SERUM</b> Method: Spectrophotometry				Machine Name: XL640
Triglycerides (Enzymatic)	190.0		mg/dl	Normal: <150 Borderline-high: 150-199 High risk 200-499 Very high risk >500
Cholesterol, Total (CHOD/PAP)	189.0		mg/dl	<200 No risk 200-239 Moderate risk >240 High risk
VLDL Cholesterol (Calculated)	38	H	mg/dl	0-30
HDL Cholesterol (Enzymatic)	39.0	L	mg/dl	<40 High Risk ; >60 No Risk



**DR N N SINGH**  
 MD (PATHOLOGY)

**Condition of Laboratory Testing & Reporting**  
 (1) It is presumed that the tests performed are on the specimen (Sample) belonging to the patient named or identified and the verification of the particulars have been carried out by the patient or his/her representative at the time of generation of the test report. (2) Laboratory investigations are only tool to facilitate in arriving at diagnosis and should be clinically correlated. (3) Test results are not valid for medico-legal purposes. (4) Test requested might not be performed due to following Reason: (a) Specimen received is insufficient or inappropriate. (b) Hemolyzed/clotted/serum etc. (c) incorrect specimen type for requested test. (d) Specimen quality is unsatisfactory. (e) There is a discrepancy between the label on the specimen container and the Name on the test requisition form. (5) The Results of the Test May vary from lab and also from time to time for the same patient. (6) The results of a laboratory test are dependent on the quality of the sample as well as the assay technology. (7) In case of queries or unexpected test results please call at +91 8297862282, Email-lab@asarfi.com

**24 HOUR EMERGENCY**

"KEEP THE REPORTS CAREFULLY AND BRING THEM ALONG DURING YOUR NEXT VISIT TO OUR HOSPITAL"



**FINAL REPORT**

Name : MR. RAVINDRA KUMAR  
Reg. No. : MAR24-79022  
Age / Sex : 41 Y 10 M 0 D / Male  
Doctor : Self-Walkin  
Pat. Type : Mediwheel



Collection Time : 08-03-2024 09:11:49  
Receiving Time : 08-03-2024 09:12:28  
Reporting Time : 10-03-2024 10:59:09  
Publish Time : 11-03-2024 11:00 am

Test Name	Result	Flag	Unit	Reference Range
LDL Cholesterol (Calculated)	112	H	mg/dl	Optimum:<100 Above optimum: <130; Moderate risk:130-159; High risk:>160
Cholesterol Total : HDL Ratio (Calculated)	4.85		mg/dl	1.2-6.0
<b>GLYCOCYLATED HEMOGLOBIN (HbA1C), BLOOD</b>				Machine Name: BIO-RAD, D-10 / MISPA
Method: HPLC / Nephelometry				% 4.4-6.2
HbA1C	5.6			
Estimated average glucose (eAG)	114.02		mg/dl	
Glucose, PP				
Method: GOD-POD				
Glucose, PP	176.0	H	mg/dl	70-140



DR N N SINGH  
MD (PATHOLOGY)

**Condition of Laboratory Testing & Reporting**

(1) It is presumed that the test(s) performed are on the specimen(s) / Sample(s) belonging to the patient named or identified and the verification of the particulars have been carried out by the representative at the point of collection and for medical diagnostic purposes. (2) Investigations are only tool to facilitate in arriving at diagnosis and should be clinically correlated. (3) Tests results are not valid for medico-legal purposes. (4) Test requested might not be performed due to following Reason: (a) Specimen received is insufficient or inappropriate. (haemolysed/clotted/serum etc.) (b) incorrect specimen type for requested test. (c) Specimen quality is unsatisfactory. (d) There is a discrepancy between the label on the specimen container and the Name on the test requisition form. (5) The Results of the Test May vary from lab and also from time to time for the same patient. (6) The results of a laboratory test are dependent on the quality of the sample as well as the assay technology. (7) In case of queries or unexpected test results please call at +91 9297862282, Email-labasarfi@gmail.com

Page 2 of 10

**24 HOUR EMERGENCY**

© AHL/D/0066/4197/Jan/24

"KEEP THE REPORTS CAREFULLY AND BRING THEM ALONG DURING YOUR NEXT VISIT TO OUR HOSPITAL"



**FINAL REPORT**

Name : MR. RAVINDRA KUMAR  
Reg. No. : MAR24-79022  
Age / Sex : 41 Y 10 M 0 D / Male  
Doctor : Self-Walkin  
Pat. Type : Mediwheel



Collection Time : 08-03-2024 09:11:49  
Receiving Time : 08-03-2024 09:12:37  
Reporting Time : 08-03-2024 12:09:03  
Publish Time : 08-03-2024 1:20 pm

Test Name	Result	Flag	Unit	Reference Range
<b>Liver Function Test (LFT)</b>				
<i>Method: Spectrophotometry</i>				
Bilirubin Total (Diazo)	0.7		mg/dl	0.3-1.2
Bilirubin Direct (Diazo)	0.4	H	mg/dl	0.00-0.2
Bilirubin Indirect (Calculated)	0.3		mg/dl	0.00-1.0
SGPT (IFCC without PDP)	35.0		U/L	7-50
SGOT (IFCC without PDP)	30.0		U/L	5-45
Alkaline Phosphate (PNP AMP Kinetic)	217.0		U/L	70-306
GGT (Enzymatic)	28.0		U/L	0-55
Protein Total (Biuret)	7.8		g/dl	6.4-8.3
Albumin (BCG)	4.4		g/dl	3.5-5.2
Globulin (Calculated)	3.4		g/dl	2.3-3.5
A : G Ratio (Calculated)	1.29			0.8-2.0

Machine Name: XL-640



  
DR N N SINGH  
MD. (PATHOLOGY)

**Condition of Laboratory Testing & Reporting**

(1) It is presumed that the test(s) performed are on the specimen(s) sample(s) belonging to the patient named or identified and the verification of the particulars have been carried out by the patient or their representative. (2) The result of laboratory test is for MEDICAL PURPOSE ONLY. (3) Laboratory investigations are only tool to facilitate in arriving at diagnosis and should be clinically correlated. (4) Test results are not valid for medico-legal purposes. (5) Test requested might not be performed due to following Reason: (a) Specimen received is insufficient or inappropriate. (haemolysed/diluted/spemic etc) (b) incorrect specimen type for requested test. (c) Specimen quality is unsatisfactory. (d) There is a discrepancy between the label on the specimen container and the Name on the test requisition form. (6) The Results of the Test May vary from lab and also from time to time for the same patient. (7) The results of a laboratory test are dependent on the quality of the sample as well as the assay technology. (8) In case of queries or unexpected test results please call at +91 9297862282, Email-labasarfi@gmail.com

**24 HOUR EMERGENCY**

© AHL/D/0066/4197/Jan/24

"KEEP THE REPORTS CAREFULLY AND BRING THEM ALONG DURING YOUR NEXT VISIT TO OUR HOSPITAL"



**FINAL REPORT**

Name : MR. RAVINDRA KUMAR  
 Reg. No. : MAR24-79022  
 Age / Sex : 41 Y 10 M 0 D / Male  
 Doctor : Self-Walkin  
 Pat. Type : Mediwheel



Collection Time : 08-03-2024 09:11:49  
 Receiving Time : 08-03-2024 09:12:37  
 Reporting Time : 08-03-2024 12:09:03  
 Publish Time : 08-03-2024 1:20 pm

Test Name	Result	Flag	Unit	Reference Range
-----------	--------	------	------	-----------------

Clinical Pathology



**DR N N SINGH**  
 MD (PATHOLOGY)

**Condition of Laboratory Testing & Reporting**

(1) It is presumed that the tests performed are on the specimen(s) / Sample(s) belonging to the patient named or identified and the verification of the particulars have been carried out by the patient or his/her representative or individual or for medico-legal purposes. (2) Investigations are only for to facilitate in arriving at diagnosis and should be clinically correlated. (3) Results are not valid for medico-legal purposes. (4) Test requested might not be performed due to following Reason: (a) Specimen received is insufficient or inappropriate. (b) Hemolysed/Caked/Spenic etc. (c) incorrect specimen type for requested test. (d) Specimen quality is unsatisfactory. (e) There is a discrepancy between the label on the specimen container and the Name on the test requisition form. (5) The Results of the Test May vary from lab and also from time to time for the same patient. (6) The results of a laboratory test are dependent on the quality of the sample as well as the assay technology. (7) In case of queries or unexpected test results please call at +91 9297802252, Email: labasarfi@gmail.com

**24 HOUR EMERGENCY**

**"KEEP THE REPORTS CAREFULLY AND BRING THEM ALONG DURING YOUR NEXT VISIT TO OUR HOSPITAL"**



# ASARFI HOSPITAL LABORATORY

(A Unit of Asarfi Hospital Ltd.)  
Baramuni, Bishunpur Polytechnic, Dhanbad 828 130  
Ph. No: 7698368888, 9298129929, 9234681514



## FINAL REPORT

Name : MR. RAVINDRA KUMAR  
Reg. No. : MAR24-79022  
Age / Sex : 41 Y 10 M 0 D / Male  
Doctor : Self-Walkin  
Pat. Type : Mediwheel



Collection Time : 08-03-2024 09:11:49  
Receiving Time : 08-03-2024 09:12:37  
Reporting Time : 08-03-2024 12:09:03  
Publish Time : 08-03-2024 1:20 pm

Test Name	Result	Flag	Unit	Reference Range
<b>Routine Urine Examination; Urine</b>				
<i>Method: Microscopic</i>				
<i>Machine Name: Microscope</i>				
Leukocytes	NEGATIVE			
Appearance	CLEAR			
Colour	STRAW			
Volume	15		ml.	
Protiens	NEGATIVE			
Glucose	NEGATIVE			
PH	6.0			
Specific Gravity	1.020			
Bilirubin	NEGATIVE			
Ketone Bodies	NEGATIVE			
Bile Salts	XX			
Bile Pigments	XX			
Nitrite	NEGATIVE			
Pus Cells	1-2		/hpf.	
Epithelial Cells	1-2		/hpf.	
R.B.C.	NIL		/hpf.	
Casts	NOT SEEN		/hpf.	



DR N N SINGH  
MD (PATHOLOGY)

### Condition of Laboratory Testing & Reporting

(1) It is presumed that the test(s) performed are on the specimen(s) /Sample(s) belonging to the patient named or identified and the verification of the particulars have been carried out by the patient or his/her representative or authorized person(s) and the laboratory investigations are only to facilitate in arriving at diagnosis and should be clinically correlated. (2) Results are not valid for medico-legal purposes. (3) Test requested might not be performed due to following Reason: (a) Specimen received in insufficient or inappropriate. (haemolysed/clotted/serum etc) (b) incorrect specimen type for requested test. (c) Specimen quality is unsatisfactory. (d) There is a discrepancy between the label on the specimen container and the Name on the test requisition form. (5) The Results of the Test May vary from lab and also from time to time for the same patient. (6) The results of a laboratory test are dependent on the quality of the sample as well as the assay technology. (7) In case of queries or unexpected test results please call at +91 9297852282, Email- labasarfi@gmail.com

**24 HOUR EMERGENCY**

© AHL/D/0066/4197/Jan/24

**"KEEP THE REPORTS CAREFULLY AND BRING THEM ALONG DURING YOUR NEXT VISIT TO OUR HOSPITAL"**



**FINAL REPORT**

Name : MR. RAVINDRA KUMAR  
Reg. No. : MAR24-79022  
Age / Sex : 41 Y 10 M 0 D / Male  
Doctor : Self-Walkin  
Pat. Type : Mediwheel



Collection Time : 08-03-2024 09:11:49  
Receiving Time : 08-03-2024 09:12:37  
Reporting Time : 08-03-2024 12:09:03  
Publish Time : 08-03-2024 1:20 pm

Test Name	Result	Flag	Unit	Reference Range
Crystals	NOT SEEN		/hpf.	
<b>Protein:Creatinine Ratio; Urine</b>				
<i>Method : Immunoturbidimetry, Spectrophotomet</i>				
Protein	67.0		mg/L	
Creatinine	151.0		mg/dl	
PCR	0.44		mg/g	0-0.5



*DR N N SINGH*  
MD (PATHOLOGY)

**Condition of Laboratory Testing & Reporting**

(1) It is presumed that the test(s) performed are on the specimen(s) /Sample(s) belonging to the patient named or identified and the verification of the particulars have been carried out by the patient or his/her representative. (2) This report is not valid for Medical/Legal purposes. (3) Laboratory Investigations are only tool to facilitate in arriving at diagnosis and should be clinically correlated. (4) Results are not valid for medical/legal purposes. (5) Test requested might not be performed due to following Reason: (a) Specimen received is insufficient or inappropriate. (haemolysed/haemolytic etc.) (b) Incorrect specimen type for requested test. (c) Specimen quality is unsatisfactory. (d) There is a discrepancy between the label on the specimen container and the Name on the test requisition form. (5) The Results of the Test May vary from lab and also from time to time for the same patient. (6) The results of a laboratory test are dependent on the quality of the sample as well as the assay technology. (7) In case of queries or unexpected test results please call at +91 9297862292, Email: labasarfi@gmail.com.

**24 HOUR EMERGENCY**

© AHL/D/0066/4197/Jan/24

**"KEEP THE REPORTS CAREFULLY AND BRING THEM ALONG DURING YOUR NEXT VISIT TO OUR HOSPITAL"**



MC-8939

**FINAL REPORT**

Name : MR. RAVINDRA KUMAR  
Reg. No. : MAR24-79022  
Age / Sex : 41 Y 10 M 0 D / Male  
Doctor : Self-Walkin  
Pat. Type : Mediwheel



Collection Time : 08-03-2024 09:11:49  
Receiving Time : 08-03-2024 09:12:37  
Reporting Time : 08-03-2024 12:09:03  
Publish Time : 08-03-2024 1:20 pm

Test Name	Result	Flag	Unit	Reference Range
-----------	--------	------	------	-----------------

**Haematology**

**BLOOD GROUP, ABO & RH TYPING**

Method: Agglutination

ABO GROUP	A	.	.	0-0
RH TYPING	POSITIVE	.	.	0-0

**ESR (Erythrocyte Sedimentaion Rate)**

Method: Westergren

ESR	19	H	mm/hr	0-10
-----	----	---	-------	------

Machine Name: VES-MATIC 20



DR N N SINGH  
MD (PATHOLOGY)

Condition of Laboratory Testing & Reporting  
(1) It is presumed that the test(s) performed are on the specimen(s) / Sample(s) belonging to the patient named or identified and the verification of the particulars have been carried out by the patient or his/her representative. (2) The results of the test(s) are for information only. (3) The results of the test(s) are not valid for medico-legal purposes. (4) Test requested might not be performed due to following Reason: (a) Specimen received is insufficient or inappropriate. (b) Incorrect specimen type for requested test. (c) Specimen quality is unsatisfactory. (d) There is a discrepancy between the label on the specimen container and the Name on the test requisition form. (5) The Results of the Test May vary from lab and also from time to time for the same patient. (6) The results of a laboratory test are dependent on the quality of the sample as well as the assay technology. (7) In case of queries or unexpected test results please call at +91 9297862282, Email: labasarf@gmail.com

**24 HOUR EMERGENCY**

© AHL/D/0066/4197/Jan/24

"KEEP THE REPORTS CAREFULLY AND BRING THEM ALONG DURING YOUR NEXT VISIT TO OUR HOSPITAL"





**FINAL REPORT**

Name : MR. RAVINDRA KUMAR  
 Reg. No. : MAR24-79022  
 Age / Sex : 41 Y 10 M 0 D / Male  
 Doctor : Self-Walkin  
 Pat. Type : Mediwheel



Collection Time : 08-03-2024 09:11:49  
 Receiving Time : 08-03-2024 09:12:37  
 Reporting Time : 08-03-2024 12:09:03  
 Publish Time : 08-03-2024 1:20 pm

Test Name	Result	Flag	Unit	Reference Range
<b>Nature of Material :</b> EDTA Blood Sample				
<b>Complete Blood Count (CBC)</b>				
Method : Electronical Impedence			Machine Name: Sysmex 6 part	
Hemoglobin (Photometry)	12.9	L	g/dl	13-18
PCV (Calculated)	39.8	L	%	40-50
MCH (Calculated)	28.3		Pg	27-31
MCHC (Calculated)	32.4		g/dl	31.5-35.5
Red Cell Distribution Width (RDW) (Electrical Impedence)	14.8	H	%	11.6-14
Total Leukocyte Count (TLC) (Electrical Impedence)	9,400		/cu-mm	4000-11000
RBC Count (Electrical Impedence)	4.56		million/mm3	4.5-5.5
Mean Corpuscular Volume (MCV) (Electrical Impedence)	87.3		fL	83-101
Platelet Count (Electrical Impedence)	1.24	L	lakhs/cumm	1.5-4.5
Neutrophils (VCS Technology)	61		%	55-75
Lymphocytes (VCS Technology)	31	H	%	15-30
Eosinophils (VCS Technology)	03		%	1-6
Monocytes (VCS Technology)	05		%	2-10
Basophils (VCS Technology)	00		%	0-1



*(Signature)*  
**DR N N SINGH**  
 MD (PATHOLOGY)

**Condition of Laboratory Testing & Reporting:**  
 (1) It is presumed that the test(s) performed are on the specimen(s) (Sample(s) belonging to the patient named or identified and the verification of the particulars have been carried out by the patient or his/her representative or a person of legal age and sound mind. (2) Laboratory investigations are only tool to facilitate in arriving at diagnosis and should be clinically correlated. (3) These reports are not valid for medico legal Purposes. (4) Test requested might not be performed due to following Reason: (a) Specimen received is insufficient or inappropriate. (haemolysed/clotted/spicous etc) (b) Incorrect specimen type for requested test. (c) Specimen quality is unsatisfactory. (d) There is a discrepancy between the label on the specimen container and the Name on the test requisition form. (5) The Results of the Test May vary from lab and also from time to time for the same patient. (6) The results of a laboratory test are dependent on the quality of the sample as well as the assay technology. (7) In case of queries or unexpected test results please call at 91 9297862282, Email: labasarfi@gmail.com

**24 HOUR EMERGENCY**

**"KEEP THE REPORTS CAREFULLY AND BRING THEM ALONG DURING YOUR NEXT VISIT TO OUR HOSPITAL"**



**FINAL REPORT**

Name : MR. RAVINDRA KUMAR  
Reg. No. : MAR24-79022  
Age / Sex : 41 Y 10 M 0 D / Male  
Doctor : Self-Walkin  
Pat. Type : Mediwheel



Collection Time : 08-03-2024 09:11:49  
Receiving Time : 08-03-2024 09:12:37  
Reporting Time : 08-03-2024 12:09:03  
Publish Time : 08-03-2024 1:20 pm

Test Name	Result	Flag	Unit	Reference Range
<b>Immunology and Serology</b>				
<b>Prostate Specific Antigen( PSA), Total, Serum</b> Method: ECLIA				
Prostate Specific Antigen( PSA), Total, Serum	0.53		ng/ml	0.0-4.0
<b>THYROID PROFILE, TOTAL, SERUM</b> Method: ECLIA				
T3, Total	1.40		ng/ml	0.8-2.0
T4, Total	8.30		µg/dL	5.10-14.10
TSH (Ultrasensitive)	5.40	H	mIU/mL	0.27-4.2

Machine Name: VITROS ECI  
ng/ml 0.0-4.0

Machine Name: Vitros ECI  
ng/ml 0.8-2.0  
µg/dL 5.10-14.10  
mIU/mL 0.27-4.2



DR N N SINGH  
MD (PATHOLOGY)

**Condition of Laboratory Testing & Reporting:**

(1) It is presumed that the test(s) performed are on the specimen(s) / Sample(s) belonging to the patient named or identified and the verification of the particulars have been carried out by the patient or his/her representative or authorized person. (2) Laboratory investigations are only tool to facilitate arriving at diagnosis and should be clinically correlated. (3) Test results are not valid for medico-legal purposes. (4) Test requested might not be performed due to following Reason: (a) Specimen received is insufficient or inappropriate, (haemolysed/clotted/serum etc) (b) incorrect specimen type for requested test. (c) Specimen quality is unsatisfactory. (d) There is a discrepancy between the label on the specimen container and the Name on the test requisition form. (5) The Results of the Test May vary from lab and also from time to time for the same patient. (6) The results of a laboratory test are dependent on the quality of the sample as well as the assay technology. (7) In case of queries or unexpected test results please call at +91 9297662282, Email-labasarfi@gmail.com

