



Grant Medical Foundation

Ruby Hall Clinic

Pimple Saudagar

Name:	PATEL RAJESHWARY SURESHBHAI.	Exam Date :	09-Mar-2024 08:37
Age :	030Y	Accession:	125818083938
Gender:	F	Exam:	ABDOMEN AND PELVIS
PID:	P00000626810	Physician:	HOSPITAL CASE ^{AAAA}
OPD :			

ULTRASOUND OF ABDOMEN AND PELVIS

Liver appears normal in size, shape and echotexture. No focal lesion is seen. No intrahepatic biliary radicle dilatation seen. The portal vein and CBD appear normal.

Gall bladder is well distended with normal wall thickness. No calculus or sludge is seen.

Pancreas appears normal in size and echotexture. No focal lesion is seen.

Spleen appears normal in size and echotexture. No focal lesion is seen.

Right kidney measures 10 X 3.9 cms. Left kidney measures 12.1 X 4.7 cms. Both kidneys appear normal in size, shape & echotexture. They show good cortico-medullary differentiation. There is no hydronephrosis, hydroureter or calculus seen on either side.

The urinary bladder is well distended. Wall thickness is normal. No mass lesion or calculus is seen.

Uterus is normal in size and echotexture. Endometrium is central . No focal lesion is seen. Both ovaries are normal. No adnexal pathology is seen.

Visualised bowel loops are non-dilated and show normal peristalsis. There is no ascites or significant lymphadenopathy seen.

IMPRESSION : No significant abnormality noted.

Suggest : Clinical Correlation.

DR. YATIN R. VISAVE
CONSULTANT RADIOLOGIST
MBBS, DMRD
Regd. No. 090812

Date: 09-Mar-2024 13:24:19

Name: rajeshwary
 Sex: F
 Birth date: / /
 kg
 cm
 Medication:
 SympLoms:
 History:
 Vent. rate
 PR int
 QRS dur
 QT/QTc(E) int
 P/QRS/T axis
 RV5/SV1 amp
 RV5+SV1 amp

30 years
 1100 Sinus rhythm
 0102 ARTIFACT PRESENT
 9110 ** normal ECG **

mmHg
 bpm
 ms
 ms
 ms
 36/ 63/ 28
 1.50/ 0.69
 2.19

10 mm/mV 25 mm/s Filter: H50 D 35 Hz 10 mm/mV
 10 mm/mV

IAI MRS. PATEL RAJESHWARY SURESHBH

 Ref: PS007995-Reg: OPS00005754
 30.7.11/F - NH - 09/03/2024
 P00000626810 -

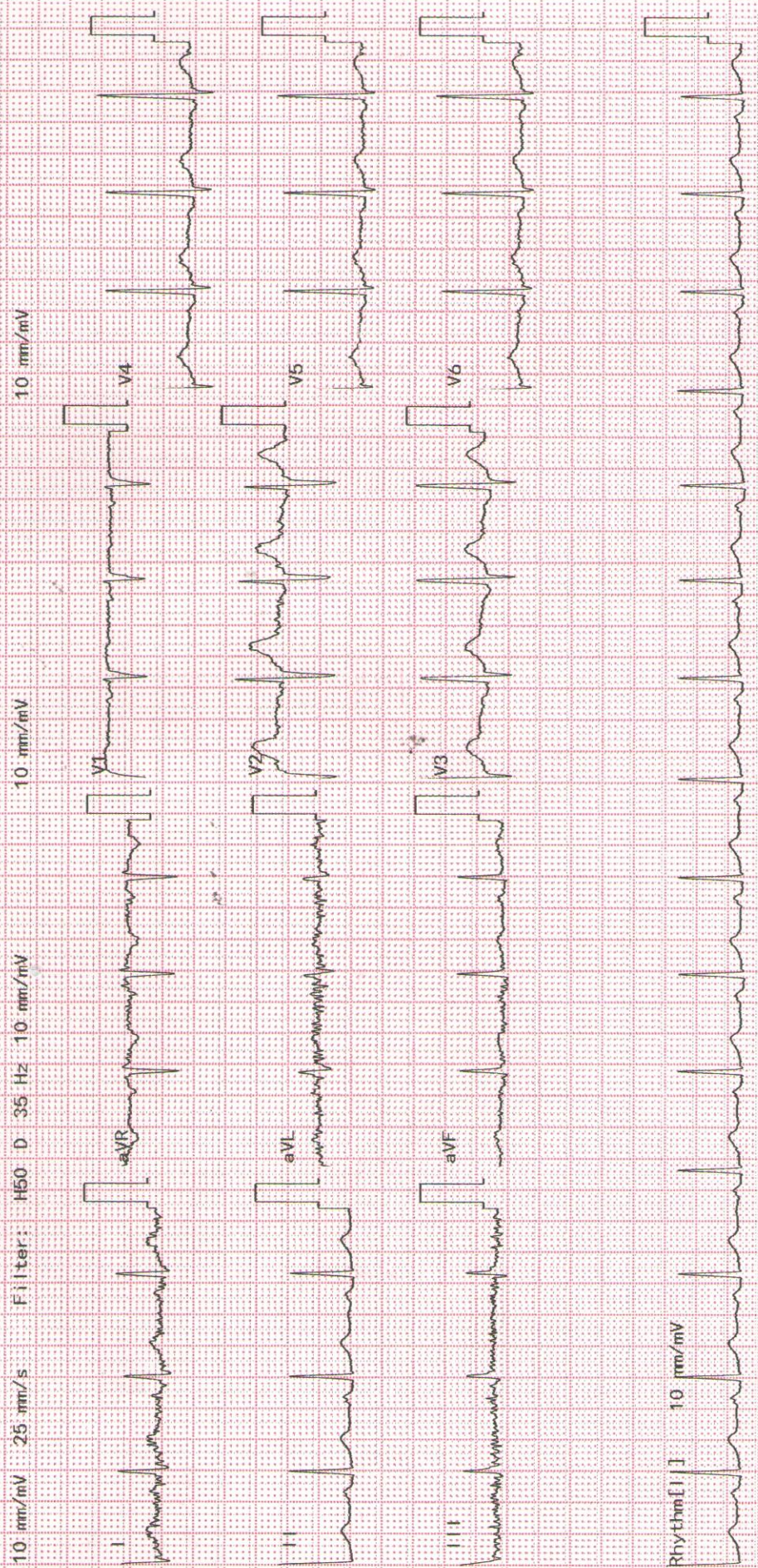
Unconfirmed Report
 Reviewed by:



Patient Name :	Mrs.PATEL RAJESHWARY SURESHBHAJ	Bill Date :	09-03-2024 08:45 AM
Age / Gender :	30Y(s) 7M(s) 11D(s)/Female	Collected Date :	09-03-2024 09:07 AM
Lab Ref No/UHID :	PS007995/P00000626810	Received Date :	09-03-2024 09:07 AM
Lab No/Result No :	2400093615/765253	Report Date :	09-03-2024 02:24 PM
Referred By Dr. :	HOSPITAL CASE	Specimen :	SERUM
		Processing Loc :	RHC Hinjawadi



DEPARTMENT OF LABORATORY MEDICINE-BIOCHEMISTRY

Investigation	Result	Units	Biological Reference Interval
---------------	--------	-------	-------------------------------

FBS

Glucose (Fasting). Method : GOD-POD	: 107	mg/dL	Prediabetic : 100 - 125 Diabetic : >= 126 Normal : < 100.0
--	--------------	-------	--

REFERENCE : ADA 2015 GUIDELINES

CREATININE

Creatinine Method : Enzymatic	: 0.6	mg/dL	0.5 - 1.2
----------------------------------	-------	-------	-----------

BUN

Urea Nitrogen(BUN) Method : Calculated	: 6.07	mg/dL	6.0 - 20.0
Urea Method : Urease	: 13	mg/dL	17.1-49.2

CALCIUM

Calcium Method : Arsenazo	: 8.9	mg/dL	8.6 - 10.2
------------------------------	-------	-------	------------

PHOSPHOROUS

Phosphorus Method : Phospho Molybdate	: 2.9	mg/dL	2.7-4.5
--	-------	-------	---------

URIC ACID

Uric Acid Method : Uricase	: 4.1	mg/dL	2.6 - 6.0
-------------------------------	-------	-------	-----------

LFT

Total Bilirubin Method : Diazo	: 0.8	mg/dL	0.3 - 1.2
Direct Bilirubin Method : Diazo	: 0.1	mg/dL	0-0.4
Indirect Bilirubin Method : Diazo	: 0.7	mg/dL	0.0 - 0.8
Alanine Transaminase (ALT) Method : Kinetic	: 20.0	U/L	<35
Aspartate Transaminase (AST) Method : Kinetic	: 27.0	U/L	10.0 - 40.0

Patient Name :	Mrs.PATEL RAJESHWARY SURESHBHAI	Bill Date :	09-03-2024 08:45 AM
Age / Gender :	30Y(s) 7M(s) 11D(s)/Female	Collected Date :	09-03-2024 09:07 AM
Lab Ref No/UHID :	PS007995/P00000626810	Received Date :	09-03-2024 09:07 AM
Lab No/Result No :	2400093615/765253	Report Date :	09-03-2024 02:24 PM
Referred By Dr. :	HOSPITAL CASE	Specimen :	SERUM
		Processing Loc :	RHC Hinjawadi



DEPARTMENT OF LABORATORY MEDICINE-BIOCHEMISTRY

Investigation	Result	Units	Biological Reference Interval
---------------	--------	-------	-------------------------------

LFT

Alkaline Phosphatase	: 101.0	U/L	30.0 - 115.0
<i>Method : 4NPP/AMP BUFFER</i>			
Total Protein	: 7.7	g/dl	6.0 - 8.0
<i>Method : Biuret</i>			
Albumin	: 4.7	g/dl	3.5-4.8
<i>Method : BCG</i>			
Globulin	: 3.0	gm/dL	2.3-3.5
<i>Method : Calculated</i>			
A/G Ratio	: 1.57		
<i>Method : Calculated</i>			

T3-T4-TSH -

Tri-Iodothyronine, (Total T3)	: 1.61	ng/ml	0.97-1.69
<i>Method : Enhanced Chemiluminescence</i>			
Thyroxine (T4), Total	: 7.74	ug/dl	5.53-11.01
<i>Method : Enhanced Chemiluminescence</i>			
Thyroid Stimulating Hormone (Ultra).	: 1.790	uIU/mL	0.58-6.88
<i>Method : Enhanced Chemiluminescence</i>			

1.The TSH levels are subject to diurnal/circadian variation. reaching to peak level between 2 to 4 am. and at a minimum between 6 to 10 pm. The variation is to the order of 50%, hence the time when sample is collected has influence on the levels of TSH 2.Many substances produced in central nervous system, even in healthy euthyroid individuals, may enhance or suppress TSH production in addition to the feedback effect of thyroid hormone . 3.Furthermore, although TSH levels rise and fall in response to changes in the concentration of Free T4, individuals appear to have their own setpoints and factors such as race and age also contribute to variability in TSH levels Alterations of normal pituitary response are also common in patients with a variety of illnesses which can affect the levels of TSH. 4.Interassay variations are possible on different Immunoassay platforms.

TSH - For pregnancy the reference range is as follows -

1st -trimester : 0.6 - 3.4 uIU/mL
 2nd trimester : 0.37 - 3.6 uIU/mL
 3rd trimester : 0.38 - 4.04 uIU/mL

*** End Of The Report ***

Patient Name	: Mrs.PATEL RAJESHWARY SURESHBHAI	Bill Date	: 09-03-2024 08:45 AM
Age / Gender	: 30Y(s) 7M(s) 11D(s)/Female	Collected Date	: 09-03-2024 09:07 AM
Lab Ref No/UHID	: PS007995/P00000626810	Received Date	: 09-03-2024 09:07 AM
Lab No/Result No	: /765253	Report Date	: 09-03-2024 02:24 PM
Referred By Dr.	: HOSPITAL CASE	Specimen	: SERUM
		Processing Loc	: RHC Hinjawadi



Verified By
Snehal

Pathak

Dr.POOJA PATHAK
Associate Consultant

NOTE :

- * Kindly Correlate clinically & discuss if necessary.
- * Results pertain to the specimen submitted.
- * For 'Terms and Conditions of Reporting', kindly visit our website : www.Rubyhall.com

Patient Name :	Mrs.PATEL RAJESHWARY SURESHBHAI	Bill Date :	09-03-2024 08:45 AM
Age / Gender :	30Y(s) 7M(s) 11D(s)/Female	Collected Date :	09-03-2024 09:07 AM
Lab Ref No/UHID :	PS007995/P00000626810	Received Date :	09-03-2024 09:07 AM
Lab No/Result No :	2400093616/765253	Report Date :	09-03-2024 02:25 PM
Referred By Dr. :	HOSPITAL CASE	Specimen :	EDTA WHOLE BLC
		Processing Loc :	RHC Hinjawadi



DEPARTMENT OF LABORATORY MEDICINE-HAEMATOLOGY

Investigation	Result	Units	Biological Reference Interval
HAEMOGRAM/CBC/CYTO			
W.B.C.Count	: 8990	/ul	4000-11000
<i>Method : Coulter Principle</i>			
Neutrophils	: 68.7	%	40-75
<i>Method : Derived from WBC Histogram</i>			
Lymphocytes	: 20.1	%	20-40
Monocytes	: 6.0	%	2-10
Eosinophils	: 5.0	%	1.0-6.0
Basophils	: 0.2	%	0.0-1.0
%Immature Granulocytes	: 0.1	%	0.00-0.10
Absolute Neutrophil Count	: 6.2	x10 ³ cells/ul	2-7
<i>Method : Calculated</i>			
Absolute Lymphocyte Count	: 1.8	x10 ³ cells/ul	1 - 3
<i>Method : Calculated</i>			
Absolute Monocyte Count	: 0.5	x10 ³ cells/ul	0.2-1.0
<i>Method : Calculated</i>			
Absolute Eosinophil Count	: 0.5	x10 ³ cells/ul	0.02-0.5
<i>Method : Calculated</i>			
Absolute Basophil Count	: 0.02	x10 ³ cells/ul	0.02-0.1
<i>Method : Calculated</i>			
R.B.C Count	: 5.36	million/ul	3.8 - 5.8
<i>Method : Coulter Principle</i>			
Haemoglobin	: 11.5	g/dl	12 - 15.0
<i>Method : Cyanmethemoglobin Photometry</i>			
Haematocrit	: 38.3	%	36-46
<i>Method : Calculated</i>			
MCV	: 71.5	fl	83 - 99
<i>Method : Coulter Principle</i>			
MCH	: 21.5	pg	27-32
<i>Method : Calculated</i>			
MCHC	: 30.0	g/dl	31.5-34.5
<i>Method : Calculated</i>			
RDW	: 14.2	%	11.6-14.0
<i>Method : Calculated From RBC Histogram</i>			
Platelet Count	: 237.0	x10 ³ /ul	150 - 450
<i>Method : Coulter Principle</i>			
MPV	: 11.9	fl	7.8-11
<i>Method : Coulter Principle</i>			

Patient Name	: Mrs.PATEL RAJESHWARY SURESHBHAI	Bill Date	: 09-03-2024 08:45 AM
Age / Gender	: 30Y(s) 7M(s) 11D(s)/Female	Collected Date	: 09-03-2024 09:07 AM
Lab Ref No/UHID	: PS007995/P00000626810	Received Date	: 09-03-2024 09:07 AM
Lab No/Result No	: 2400093616/765253	Report Date	: 09-03-2024 12:15 PM
Referred By Dr.	: HOSPITAL CASE	Specimen	: EDTA WHOLE BLC
		Processing Loc	: RHC Hinjawadi



RBC Morphology : Microcytosis+
Hypochromia+
Anisocytosis+

WBC Morphology : Within normal range
Platelet : Adequate

*** End Of The Report ***

Verified By
Snehal

Dr.POOJA PATHAK
Associate Consultant

NOTE :

- * Kindly Correlate clinically & discuss if necessary.
- * Results pertain to the specimen submitted.
- * For 'Terms and Conditions of Reporting', kindly visit our website : www.Rubyhall.com

Patient Name : Mrs.PATEL RAJESHWARY SURESHBHAI
Age / Gender : 30Y(s) 7M(s) 11D(s)/Female
Lab Ref No/UHID : PS007995/P00000626810
Lab No/Result No : 2400094521-P/765253
Referred By Dr. : HOSPITAL CASE

Bill Date : 09-03-2024 08:45 AM
Collected Date : 09-03-2024 01:52 PM
Received Date : 09-03-2024 09:07 AM
Report Date : 09-03-2024 04:30 PM
Specimen : SERUM
Processing Loc : RHC Hinjawadi



DEPARTMENT OF LABORATORY MEDICINE-BIOCHEMISTRY

Investigation	Result	Units	Biological Reference Interval
---------------	--------	-------	-------------------------------

PPBS

Glucose (Post Prandial) : **173** mg/dL 60-140

Method : GOD-POD

*** End Of The Report ***

Verified By
Snehal

Dr.POOJA PATHAK
Associate Consultant

NOTE :

- * Kindly Correlate clinically & discuss if necessary.
- * Results pertain to the specimen submitted.
- * For 'Terms and Conditions of Reporting', kindly visit our website : www.Rubyhall.com

Patient Name : Mrs.PATEL RAJESHWARY SURESHBHAI
Age / Gender : 30Y(s) 7M(s) 11D(s)/Female
Lab Ref No/UHID : PS007995/P00000626810
Lab No/Result No : 2400093616/765253
Referred By Dr. : HOSPITAL CASE

Bill Date : 09-03-2024 08:45 AM
Collected Date : 09-03-2024 09:07 AM
Received Date : 09-03-2024 09:07 AM
Report Date : 09-03-2024 12:19 PM
Specimen : EDTA WHOLE BLC
Processing Loc : RHC Hinjawadi



DEPARTMENT OF LABORATORY MEDICINE-HAEMATOLOGY

Investigation	Result	Units	Biological Reference Interval
---------------	--------	-------	-------------------------------

ESR

ESR At 1 Hour : 18 mm/hr 0 - 20

Method : Modified Westergren Method

INTERPRETATION :

ESR is a screening test to detect presence of systemic disease; however a normal result does not rule out a systemic disease.

ESR is also used to monitor course of disease or response to therapy if initially elevated.

*** End Of The Report ***

Verified By
Snehal

Dr.POOJA PATHAK
Associate Consultant

NOTE :

- * Kindly Correlate clinically & discuss if necessary.
- * Results pertain to the specimen submitted.
- * For 'Terms and Conditions of Reporting', kindly visit our website : www.Rubyhall.com

Patient Name : Mrs.PATEL RAJESHWARY SURESHBHAI
Age / Gender : 30Y(s) 7M(s) 11D(s)/Female
Lab Ref No/UHID : PS007995/P00000626810
Lab No/Result No : 2400093615/765253
Referred By Dr. : HOSPITAL CASE

Bill Date : 09-03-2024 08:45 AM
Collected Date : 09-03-2024 09:07 AM
Received Date : 09-03-2024 09:07 AM
Report Date : 09-03-2024 01:48 PM
Specimen : SERUM
Processing Loc : RHC Hinjawadi



DEPARTMENT OF LABORATORY MEDICINE-BIOCHEMISTRY

Investigation	Result	Units	Biological Reference Interval
ELECTROLYTES (Na & K)			
Sodium <i>Method : Potentiometric</i>	: 143.0	mmol/L	136.0 - 145.0
Potassium <i>Method : Potentiometric</i>	: 4.3	mmol/L	3.5 - 5.1
Chloride <i>Method : Potentiometric</i>	: 103.0	mmol/L	98.0 - 107.0

*** End Of The Report ***

Verified By
Snehal

Dr.POOJA PATHAK
Associate Consultant

NOTE :

- * Kindly Correlate clinically & discuss if necessary.
- * Results pertain to the specimen submitted.
- * For 'Terms and Conditions of Reporting', kindly visit our website : www.Rubyhall.com

Patient Name :	Mrs.PATEL RAJESHWARY SURESHBHAJ	Bill Date :	09-03-2024 08:45 AM
Age / Gender :	30Y(s) 7M(s) 11D(s)/Female	Collected Date :	09-03-2024 01:52 PM
Lab Ref No/UHID :	PS007995/P00000626810	Received Date :	09-03-2024 09:07 AM
Lab No/Result No :	2400094522/765253	Report Date :	09-03-2024 04:45 PM
Referred By Dr. :	HOSPITAL CASE	Specimen :	URINE
		Processing Loc :	RHC Hinjawadi



DEPARTMENT OF LABORATORY MEDICINE-CLINICAL PATHOLOGY

Investigation	Result	Units	Biological Reference Interval
URINE ROUTINE			
PHYSICAL EXAMINATION			
Colour	: Pale Yellow		
Appearance	: Clear		
CHEMICAL TEST			
Ph	: 6.5		5.0-7.0
Specific Gravity	: 1.025		1.015-1.030
Albumin	: Absent		Abset
Urine Sugar	: Absent	mg/dL	
Ketone Bodies	: Absent		Absent
Bile Pigments	: Absent		Absent
<i>Method : Photometric Measurement</i>			
Urobilinogen	: Normal		Normal
Nitrites	: Absent		Absent
Leucocytes Esterase	: Absent		Absent
MICROSCOPIC TEST			
Pus Cells.	: 1-2	/hpf	0 - 5
Red Blood Cells.	: Absent	/hpf	0 - 2
Epithelial Cells.	: 2-3	/hpf	0-5
Bacteria	: Absent	/hpf	Absent
Cast	: Absent		Absent
Yeast Cells	: Absent		Absent
Crystals	: Absent		Absent
Others	: Absent		Absent

*** End Of The Report ***

Verified By
SANDEEP

Dr.POOJA PATHAK
Associate Consultant

NOTE :

- * Kindly Correlate clinically & discuss if necessary.
- * Results pertain to the specimen submitted.
- * For 'Terms and Conditions of Reporting', kindly visit our website : www.Rubyhall.com

Patient Name	: Mrs.PATEL RAJESHWARY SURESHBHAI	Bill Date	: 09-03-2024 08:45 AM
Age / Gender	: 30Y(s) 7M(s) 11D(s)/Female	Collected Date	: 09-03-2024 09:07 AM
Lab Ref No/UHID	: PS007995/P00000626810	Received Date	: 09-03-2024 09:07 AM
Lab No/Result No	: 2400093615/765253	Report Date	: 09-03-2024 02:24 PM
Referred By Dr.	: HOSPITAL CASE	Specimen	: SERUM
		Processing Loc	: RHC Hinjawadi



DEPARTMENT OF LABORATORY MEDICINE-BIOCHEMISTRY

Investigation	Result	Units	Biological Reference Interval
LIPID PROFILE			
Cholesterol	: 196.0	mg/dL	130.0 - 220.0
<i>Method : Enzymatic</i>			
Triglycerides	: 203	mg/dL	35.0 - 180.0
<i>Method : Enzymatic</i>			
HDL Cholesterol	: 53	mg/dL	35-65
<i>Method : Enzymatic</i>			
LDL Cholesterol	: 102.4	mg/dL	10.0 - 130.0
<i>Method : Calculated</i>			
VLDL Cholesterol	: 40.6	mg/dL	5.0-36.0
<i>Method : Calculated</i>			
Cholestrol/HDL Ratio	: 3.7	--	2.0-6.2
<i>Method : Calculated</i>			

*** End Of The Report ***

Verified By
Snehal

Dr.POOJA PATHAK
Associate Consultant

NOTE :

- * Kindly Correlate clinically & discuss if necessary.
- * Results pertain to the specimen submitted.
- * For 'Terms and Conditions of Reporting', kindly visit our website : www.Rubyhall.com

Patient Name : Mrs.PATEL RAJESHWARY SURESHBHAI
Age / Gender : 30Y(s) 7M(s) 11D(s)/Female
Lab Ref No/UHID : PS007995/P00000626810
Lab No/Result No : 2400093616/765253
Referred By Dr. : HOSPITAL CASE

Bill Date : 09-03-2024 08:45 AM
Collected Date : 09-03-2024 09:07 AM
Received Date : 09-03-2024 09:07 AM
Report Date : 09-03-2024 03:24 PM
Specimen : EDTA WHOLE BLC
Processing Loc : RHC Hinjawadi



DEPARTMENT OF LABORATORY MEDICINE-BLOOD BANK

Investigation	Result	Units	Biological Reference Interval
---------------	--------	-------	-------------------------------

BLOOD GROUP

Blood Group : O RH POSITIVE

*** End Of The Report ***

Verified By
Ardeore

Dr.POOJA PATHAK
Associate Consultant

NOTE :

- * Kindly Correlate clinically & discuss if necessary.
- * Results pertain to the specimen submitted.
- * For 'Terms and Conditions of Reporting', kindly visit our website : www.Rubyhall.com

Patient Name : Mrs.PATEL RAJESHWARY SURESHBHAI
Age / Gender : 30Y(s) 7M(s) 11D(s)/Female
Lab Ref No./UHID : PS007995/P00000626810
Lab No./Result No : 2400093617-G/765253
Referred By Dr. : HOSPITAL CASE
Bill Date : 09-03-2024 08:45 AM
Collected Date : 09-03-2024 09:07 AM
Received Date : 09-03-2024 09:07 AM
Report Date : 09-03-2024 12:18 PM
Specimen : WHOLE BLOOD
Processing Loc : RHC Hinjawadi



DEPARTMENT OF LABORATORY MEDICINE-HAEMATOLOGY

Investigation	Result	Units	Biological Reference Interval
---------------	--------	-------	-------------------------------

GLYCOSYLATED HB% (HbA1C)

Glycosylated Haemoglobin : 6.1 % 4-6.5
(HbA1C)

Method : Turbidometric Inhibition
Immunoassay

Prediabetic : 5.7 - 6.4 %
Diabetic : \geq 6.5 %
Therapeutic Target : $<$ 7.0 %

REFERENCE : ADA 2015 GUIDELINES

*** End Of The Report ***

Verified By
Snehal

Dr.POOJA PATHAK
Associate Consultant

NOTE :

- * Kindly Correlate clinically & discuss if necessary.
- * Results pertain to the specimen submitted.
- * For 'Terms and Conditions of Reporting', kindly visit our website : www.Rubyhall.com