

Dr. Vimmi Goel
Head - Non Invasive Cardiology
Incharge - Preventive Health Care
MBBS, MD (Internal Medicine)
Reg. No: MMC-2014/01/0113

Preventive Health Check up
KIMS Kingsway Hospitals
Nagpur
Phone No.: 7499913052



Name: Mr. Amal Meshram Date: 31/11/24
Age: 36y Sex: M Weight: 62.2 kg Height: 165.8 cm BMI: 22.6
BP: 115/76 mmHg Pulse: 65/M bpm RBS: mg/dl
SpO2: 99%

36/M

- F/M - Mother - MICA, CKD, Tchol.
- Sister - Tchol.
- No addictions
- Dyslipidemia
LDL - 273
- TMT Mild + W
- No significant effort symp.

B/E
Tup°
L
L
PIA / N.

Adv.

- 1) T. Rosuvastatin - B x $\frac{1}{1}$
(40+180) (90) A/D
- 2) T. Clopidogrel 75 x $\frac{1}{1}$
(90) A/D

- To see Dr. S. Ganjewan sir
- S. Homocysteine
- Diet, walking
- R/A 3mths \bar{c} FLP
- Dietician referral.

Dr. Vimmi Goel
Preventive Health Care
KIMS Kingsway Hospitals
Nagpur

Name: Mr Amol Meshram Date: 09.11.20

Age: 36yr Sex: M/F Weight: _____ kg Height: _____ inc BMI: _____

BP: _____ mmHg Pulse: _____ bpm RBS: _____ mg/dl

Allergy: _____

SE Calculus +
Stain
more with lower part

Adv scaling

Nishu

DEPARTMENT OF OPHTHALMOLOGY
OUT PATIENT ASSESSMENT RECORD

| | | |
|--|---|---|
| AMOL MESHAM 36Y(S) 0M(S) 0D(S)/M MRNP2425027242 9404234065 | CONSULT DATE 08-11-2024 CONSULT ID OPC2425088027 CONSULT TYPE WALK IN VISIT TYPE NORMAL TRANSACTION TYPE | DR. ABHISH PRAKASHCHANDRA KAMBLE MBBS,MS, FVRS,FICO CONSULTANT DEPT OPHTHALMOLOGY |
|--|---|---|

VITALS

Temp : Pulse : BP (mmHg) : SpO2 : Pain Score : Height :
- °F - /min - %RA -- /10 -- cms
Weight : BMI :
- kgs -

CHIEF COMPLAINTS

ROUTINE EYE CHECKUP

NOTES

GLASS PRESCRIPTION :-
DISTANCE VISION

| EYE | SPH | CYL | AXIS | VISION |
|-----------|-----|-----|------|--------|
| RIGHT EYE | 00 | 00 | 00 | 6/6 |
| LEFT EYE | 00 | 00 | 00 | 6/6 |

NEAR ADDITION

| | | |
|-----------|----|----|
| RIGHT EYE | 00 | N6 |
| LEFT EYE | 00 | N6 |

A. Kamble

Dr. Ashish Prakashchandra Kamble
MBBS,MS, FVRS,FICO
Consultant

Printed On : 09-11-2024 11:40:21

REMARK-



MC-6773

**KIMS-KINGSWAY
HOSPITALS****KIMS-KINGSWAY
HOSPITALS****CLINICAL DIAGNOSTIC LABORATORY
DEPARTMENT OF PATHOLOGY**

Patient Name : Mr. AMOL MESHRAM
Age / Gender : 36 Y(s)/Male
Bill No/ UMR No : BIL2425062550/MRNP2425027242
Referred By : Dr. Vimmi Goel MBBS,MD
Received Dt : 09-Nov-24 09:19 am
Report Date : 09-Nov-24 11:37 am

HAEMOGRAM

| Parameter | Specimen | Results | Biological Reference | Method |
|--|----------|-------------|-------------------------|---------------------------------|
| Haemoglobin | Blood | 13.8 | 13.0 - 17.0 gm% | Photometric |
| Haematocrit(PCV) | | 43.8 | 40.0 - 50.0 % | Calculated |
| RBC Count | | 6.58 | 4.5 - 5.5 Millions/cumm | Photometric |
| Mean Cell Volume (MCV) | | 67 | 83 - 101 fl | Calculated |
| Mean Cell Haemoglobin (MCH) | | 21.0 | 27 - 32 pg | Calculated |
| Mean Cell Haemoglobin Concentration (MCHC) | | 31.5 | 31.5 - 35.0 g/l | Calculated |
| RDW | | 17.6 | 11.5 - 14.0 % | Calculated |
| Platelet count | | 228 | 150 - 450 10^3 /cumm | Impedance |
| WBC Count | | 6400 | 4000 - 11000 cells/cumm | Impedance |
| DIFFERENTIAL COUNT | | | | |
| Neutrophils | | 37.4 | 50 - 70 % | Flow Cytometry/Light microscopy |
| Lymphocytes | | 48.8 | 20 - 40 % | Flow Cytometry/Light microscopy |
| Eosinophils | | 6.9 | 1 - 6 % | Flow Cytometry/Light microscopy |
| Monocytes | | 6.9 | 2 - 10 % | Flow Cytometry/Light microscopy |
| Basophils | | 0.0 | 0 - 1 % | Flow Cytometry/Light microscopy |
| Absolute Neutrophil Count | | 2393.6 | 2000 - 7000 /cumm | Flow Cytometry/Light microscopy |
| Absolute Lymphocyte Count | | 3123.2 | 1000 - 4800 /cumm | Calculated |
| Absolute Eosinophil Count | | 441.6 | 20 - 500 /cumm | Calculated |
| Absolute Monocyte Count | | 441.6 | 200 - 1000 /cumm | Calculated |
| Absolute Basophil Count | | 0 | 0 - 100 /cumm | Calculated |



MC-6773



**KIMS-KINGSWAY
HOSPITALS**

**KIMS-KINGSWAY
HOSPITALS**

**CLINICAL DIAGNOSTIC LABORATORY
DEPARTMENT OF PATHOLOGY**

| | |
|--|---|
| Patient Name : Mr. AMOL MESHAM | Age / Gender : 36 Y(s)/Male |
| Ill No/ UMR No : BIL2425062550/MRNP2425027242 | Referred By : Dr. Vimmi Goel MBBS,MD |
| Received Dt : 09-Nov-24 09:19 am | Report Date : 09-Nov-24 11:37 am |

| <u>Parameter</u> | <u>Specimen</u> | <u>Results</u> | <u>Biological Reference Method</u> |
|-------------------------|-----------------|--------------------------|------------------------------------|
| PERIPHERAL SMEAR | | | |
| Macrocytosis | | Macrocytosis +(Few) ? | |
| Hypochromasia | | Hypochromia +(Few) ? | |
| Poikilocytosis | | Poikilocytosis +(Few) | |
| Target Cells | | Seen (Few) | |
| WBC | | As above | |
| Platelets | | Adequate | |
| Comment | | Erythrocytosis noted | |
| S R | | 02 | 0 - 15 mm/hr |
| | | *** End Of Report *** | Automated Westergren's Method |

Suggested Clinical Correlation * If necessary, Please discuss

Verified By : : 11100245

Best results related only to the item tested.

Part of the report can be reproduced without written permission of the laboratory.

Dr. Suvarna Kawade, MBBS,MD (Pathology)
CONSULTANT



MC-8773

**KUMBS-KINERWAY
HOSPITALS****CLINICAL DIAGNOSTIC LABORATORY****DEPARTMENT OF BIOCHEMISTRY**

| | |
|---|---|
| Patient Name : Mr. AMOL MESHAM | Age / Gender : 36 Y(s)/Male |
| Bill No/ UMR No : BIL2425062550/MRNP2425027242 | Referred By : Dr. Vimmi Goel MBBS,MD |
| Received Dt : 09-Nov-24 09:18 am | Report Date : 09-Nov-24 10:57 am |

| <u>Parameter</u> | <u>Specimen</u> | <u>Results</u> | <u>Biological Reference</u> | <u>Method</u> |
|---|-----------------|----------------|--|-----------------------|
| Fasting Plasma Glucose | Plasma | 100 | < 100 mg/dl | GOD/POD, Colorimetric |
| Post Prandial Plasma Glucose | | 108 | < 140 mg/dl | GOD/POD, Colorimetric |
| GLYCOSYLATED HAEMOGLOBIN (HbA1c) | | | | |
| HbA1c | | 5.3 | Non-Diabetic : <= 5.6 % Pre-Diabetic : 5.7 - 6.4 % Diabetic : >= 6.5 % | HPLC |

*** End Of Report ***

Suggested Clinical Correlation * If necessary, Please discuss

Verified By : : 11100245

Test results related only to the item tested.

No part of the report can be reproduced without written permission of the laboratory.

Dr. Suwarna Kawade, MBBS,MD (Pathology)
CONSULTANT



MC-6773

**KIMS-KINGSWAY
HOSPITALS****KIMS-KINGSWAY
HOSPITALS****CLINICAL DIAGNOSTIC LABORATORY
DEPARTMENT OF BIOCHEMISTRY**

Patient Name : Mr. AMOL MESHAM
Age / Gender : 36 Y(s)/Male
Bill No/ UMR No : BIL2425062550/MRNP2425027242
Referred By : Dr. Vimmi Goel MBBS,MD
Received Dt : 09-Nov-24 09:19 am
Report Date : 09-Nov-24 10:57 am

LIPID PROFILE

| Parameter | Specimen | Results | Method |
|------------------------|----------|---------|------------------------|
| Total Cholesterol | Serum | 325 | Enzymatic(CHE/CHO/POD) |
| Triglycerides | | 128 | |
| HDL Cholesterol Direct | | 46 | |
| LDL Cholesterol Direct | | 273.02 | |
| VLDL Cholesterol | | 26 | |
| Tot Chol/HDL Ratio | | 7.06 | Calculation |

Intiate therapeutic

| Condition | Calculation | LDC-C |
|---|--|-------|
| CHD OR CHD risk equivalent | Consider Drug therapy | <100 |
| Multiple major risk factors conferring 10 yrs CHD risk >20% | >130, optional at 100-129 | <130 |
| Two or more additional major risk factors, 10 yrs CHD risk <20% | 10 yrs risk 10-20 % >130 | <130 |
| No additional major risk or one additional major risk factor | 10 yrs risk <10% >160 >190, optional at 160-189 | <160 |

*** End Of Report ***

Suggested Clinical Correlation * If necessary, Please discuss

Verified By : : 11100028

Test results related only to the item tested.

No part of the report can be reproduced without written permission of the laboratory.

Dr. Suwarna Kawade, MBBS,MD (Pathology)

CONSULTANT

SPANV Medisearch Lifesciences Private Limited
44, Parwana Bhawan, Kingsway, Nagpur 440 001
Maharashtra, India. Phone +91 712 6789100



MC-8773



**KIMS-KINGSWAY
HOSPITALS**

**KIMS-KINGSWAY
HOSPITALS**

**CLINICAL DIAGNOSTIC LABORATORY
DEPARTMENT OF BIOCHEMISTRY**

| | |
|---|---|
| Patient Name : Mr. AMOL MESHRAM | Age / Gender : 36 Y(s)/Male |
| Bill No/ UMR No : BIL2425062550/MRNP2425027242 | Referred By : Dr. Vimmi Goel MBBS,MD |
| Received Dt : 09-Nov-24 09:19 am | Report Date : 09-Nov-24 10:57 am |

LIVER FUNCTION TEST(LFT)

| <u>Parameter</u> | <u>Specimen</u> | <u>Results</u> | <u>Biological Reference</u> | <u>Method</u> |
|----------------------|-----------------|----------------|-----------------------------|-------------------------------|
| Total Bilirubin | Serum | 0.57 | 0.2 - 1.3 mg/dl | Bromocresol green Dye Binding |
| Direct Bilirubin | | 0.17 | 0.1 - 0.3 mg/dl | |
| Indirect Bilirubin | | 0.40 | 0.1 - 1.1 mg/dl | |
| Alkaline Phosphatase | | 70 | 38 - 126 U/L | |
| SGPT/ALT | | 19 | 10 - 40 U/L | |
| SGOT/AST | | 22 | 15 - 40 U/L | |
| Serum Total Protein | | 8.21 | 6.3 - 8.2 gm/dl | |
| Albumin Serum | | 4.85 | 3.5 - 5.0 gm/dl | |
| Globulin | | 3.36 | 2.0 - 4.0 gm/dl | |
| A/G Ratio | | 1.44 | | |

*** End Of Report ***

Suggested Clinical Correlation * If necessary, Please discuss

Verified By : 11100028

Test results related only to the item tested.

No part of the report can be reproduced without written permission of the laboratory.

Dr. Suvarna Kawade, MBBS,MD (Pathology)
CONSULTANT

SPANV Medisearch Lifesciences Private Limited
44, Parwana Bhawan, Kingsway, Nagpur 440 001
Maharashtra, India. Phone +91 712 6789100



**CLINICAL DIAGNOSTIC LABORATORY
DEPARTMENT OF BIOCHEMISTRY**

| | |
|---|---|
| Patient Name : Mr. AMOL MESHRAM | Age / Gender : 36 Y(s)/Male |
| Bill No/ UMR No : BIL2425062550/MRNP2425027242 | Referred By : Dr. Vimmi Goel MBBS,MD |
| Received Dt : 09-Nov-24 09:19 am | Report Date : 09-Nov-24 10:57 am |

THYROID PROFILE

| <u>Parameter</u> | <u>Specimen</u> | <u>Results</u> | <u>Biological Reference</u> | <u>Method</u> |
|------------------|-----------------|----------------|-----------------------------|-------------------------------|
| T3 | Serum | 1.49 | 0.55 - 1.70 ng/ml | |
| Free T4 | | 1.44 | 0.80 - 1.70 ng/dl | |
| TSH | | 2.50 | 0.50 - 4.80 uIU/ml | Enhanced chemiluminescence |

*** End Of Report ***

Suggested Clinical Correlation * If necessary, Please discuss

Verified By : : 11100028

Test results related only to the item tested.

No part of the report can be reproduced without written permission of the laboratory.

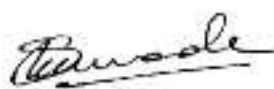

Dr. Suwarna Kawade, MBBS,MD (Pathology)

CONSULTANT



MC-8773



**KIMS-KINGSWAY
HOSPITALS**

**KIMS-KINGSWAY
HOSPITALS**

CLINICAL DIAGNOSTIC LABORATORY

DEPARTMENT OF BIOCHEMISTRY

| | |
|---|---|
| Patient Name : Mr. AMOL MESHRAM | Age / Gender : 36 Y(s)/Male |
| Bill No/ UMR No : BIL2425062550/MRNP2425027242 | Referred By : Dr. Vimmi Goel MBBS,MD |
| Received Dt : 09-Nov-24 09:19 am | Report Date : 09-Nov-24 10:57 am |

RFT

| <u>Parameter</u> | <u>Specimen</u> | <u>Result Values</u> | <u>Biological Reference</u> | <u>Method</u> |
|------------------|-----------------|----------------------|-----------------------------|--------------------------------|
| Blood Urea | Serum | 23 | 19.0 - 43.0 mg/dl | |
| Creatinine | | 1.02 | 0.66 - 1.25 mg/dl | |
| GFR | | 97.7 | >90 mL/min/1.73m square. | |
| Sodium | | 138 | 136 - 145 mmol/L | Direct ion selective electrode |
| Potassium | | 4.46 | 3.5 - 5.1 mmol/L | |

*** End Of Report ***

Suggested Clinical Correlation * If necessary, Please discuss

Verified By : : 11100028

Test results related only to the item tested.

No part of the report can be reproduced without written permission of the laboratory.

Dr. Suvarna Kawade, MBBS,MD (Pathology)

CONSULTANT

SPANV Medisearch Lifesciences Private Limited
44, Parwana Bhawan, Kingsway, Nagpur 440 001
Maharashtra, India. Phone +91 712 6789100



**KIMS-KINGSGWAY
HOSPITALS**

**KIMS-KINGSGWAY
HOSPITALS**

CLINICAL DIAGNOSTIC LABORATORY

DEPARTMENT OF PATHOLOGY

Patient Name : Mr. AMOL PESHRAH
Age / Gender : 36 Yrs/Male
Bill No/ UMR No : BU24530625590/UMRD2425077242
Referred By : Dr. Vireen Geel H085,MO
Received Dt : 09 Nov-24 10:29 am
Report Date : 09 Nov-24 11:22 am
URINE MICROSCOPY

| Parameter | Specimen | Results | Biological Reference | Method |
|--------------------------------|----------|--------------|----------------------|-----------------------|
| PHYSICAL EXAMINATION | | | | |
| Volume | Urine | 30 ml | | |
| Colour. | | Light yellow | | |
| Appearance | | Clear | | |
| CHEMICAL EXAMINATION | | | | |
| Specific gravity | | 1.003 | 1.005 - 1.025 | Km concentration |
| Reaction (pH) | | 4.5 | 4.6 - 8.0 | Indicators |
| Metals | | Negative | Negative | |
| Urine Protein | | Negative | Negative | |
| Sugar | | Negative | Negative | protein error of pt |
| Ketone Bodies | | Negative | Negative | Indicax |
| Urobilinogen | | Normal | None/POB | GDH/POB |
| Bilirubin | | None/POB | None/POB | Legal's est-Principle |
| MICROSCOPIC EXAMINATION | | | | |
| WBCs | | None/POB | None/POB | Ch-Lich's Reaction |
| RBCs | | 0- | 0-4 /HP | Osounum |
| Epithelial Cells | | Absent | 0-2 /HP | |
| Casts | | 0-1 | 0-4 /HP | |
| Cystals | | Absent | Absent | |

*** End Of Report ***

Sampled Clinical Examination is necessary. Please
 Re-visit
 Report No: 112010075
 No form is released only to the item tested.
 No part of the report can be reproduced without written
 permission of the laboratory.

Signature

Dr. Sowama Kawade, MBBS, MD (Pathology)
CONSULTANT

SPANV Healthcare Lifesciences Private Limited
 46, Patnana Bhawan, Kingsway, Nagpur 440 001
 Maharashtra, India. Phone +91 712 6785100



**KIMS-KINGSWAY
HOSPITALS**

**KIMS-KINGSWAY
HOSPITALS**

**CLINICAL DIAGNOSTIC LABORATORY
DEPARTMENT OF BIOCHEMISTRY**

Patient Name : Mr. AMOL MESH-RAM
Ant No/ UMR No : BLU2425062556/MRMR242507242
Received Dt : 09-Nov-24 11:28 am

Age / Gender : 36 Y(s)/Male
Referred By : Dr. Vinmi Gopal MBBS, MD
Report Date : 09-Nov-24 12:37 pm

URINE SUGAR

Parameter
Urine Glucose

Result Value
Negative

Post Nial Urine Sugar
*** End Of Report ***

NOTE:

Suggested Clinical Correlation • If necessary, please
discuss

Verified By : L11U1075

Test results released only to the item tested.
No part of the report can be reproduced without written
permission of the laboratory.

Dr. Anuradha Deshmukh, MBBS, MD
CONSULTANT MICROBIOLOGIST

SPANV Medresearch Lifesciences Private Limited
44, Parwana Bhowan, Kingsway, Nagpur 440 001
Maharashtra, India. Phone +91 712 6795100

SPANV Medresearch Lifesciences Private Limited
44, Parwana Bhowan, Kingsway, Nagpur - 440 001, Maharashtra, India.
Phone: +91 0712 6795100
CIN: U74999MH2018PTC255510

**CLINICAL DIAGNOSTIC LABORATORY
DEPARTMENT OF PATHOLOGY**

Patient Name : Mr. ANOL MESHRAM
Age / Gender : 36 Yrs/Male
AN No/ UMR No : BIL2425062550/MRNP3425027242
Referred By : Dr. Vimal Geel MBBS, MD
Received Dt : 09 Nov-24 10:29 am
Report Date : 09-Nov-24 11:37 am

USF (URINE SUGAR FASTING)

| Parameter | Specimen | Result Value | Biological Reference | Method |
|----------------------|-----------------|------------------------------|-----------------------------|---------------|
| Urine Glucose | Urine | Negative | | STRIP |
| Comment | | Urine Fasting Sugar | | |
| | | *** End Of Report *** | | |

Suggested Clinical Correlation * If necessary, please discuss

Verified By : 110101075

This result related only to the item tested.
No part of the report can be reproduced without written permission of the laboratory.



Dr. Suvarna Kawade, MBBS, MD (Pathology)

CONSULTANT

DEPARTMENT OF RADIOLOGY & IMAGING, SECTOR 3

| | | | |
|--------------|------------------|-------------|---------------------|
| NAME | ANURAG MENON | STUDY DATE | 09-11-2024 11:01:13 |
| AGE/SEX | 34Y/10 M | HOSPITAL NO | SRINIVASRTHI342 |
| ACCESSION NO | 0024159625564 | MODALITY | DX |
| REPORTED ON | 09-11-2024 15:11 | REFERRED BY | Dr. Vinod Kumar |

X-RAY CHEST PA VIEW

Both the lung fields are clear.

Heart and Aorta are normal.

5th rib shadows appear normal.

Diaphragm domes and CP angles are clear.

Bony cage is normal.

IMPRESSION - No pleuro-parenchymal abnormality seen.



Poornam Chidambaram
MBBS, MD

N.B. This is not a professing opinion and not the final diagnosis. Radiological investigations are subject to variation due to technical limitations. Hence, correlation with clinical findings and other investigations should be carried out to know the exact nature of the disease.

Dr. Vinod Kumar

44, Park Road, Sector 3, Kingsway, Mysore - 570 001, Karnataka Private Limited

Phone - 01 0713 0787100

CIN U10299KA100190712033150

| | | | |
|----------------------|------------------|------------------|---------------|
| PATIENT NAME: | MR. AMOK MESHRAM | AGE /SEX: | 36 YRS/MALE |
| U/RG NO: | MRN9242507242 | BILL NO: | BIL2425062550 |
| REF BY | DR. VIMMI GOEL | DATE: | 09-NOV-2024 |

USG WHOLE ABDOMEN

LIVER is normal in size (13 cm), shape and echotexture. No evidence of any focal lesion seen. Intrahepatic biliary radicals are not dilated. PORTAL VEIN and CBD are normal in course and caliber.

GALL BLADDER is physiologically distended. No sludge or calculus seen. Wall thickness is within normal limits.

Visualized head and body of PANCREAS is normal in shape, size and echotexture. SPLEN is normal in size (10.8 cm) shape and echotexture. No focal lesion seen.

Right kidney measures 9.2 x 4.7 cm. Left kidney measures 10.5 x 5.5 cm. Both KIDNEYS are normal in shape, size and echotexture. No evidence of calculus or hydronephrosis seen.

URETERS are not dilated.

URINARY BLADDER is partially distended. No calculus or mass lesion seen. Prostate is normal in size, shape and echotexture.

There is no free fluid or abdominal lymphadenopathy seen.

LIVERLESION:

- No significant visceral abnormality seen. Suggest clinical correlation.



DR. REEMA PERVEZ
MBBS, DMRD, DMIB
CONSULTANT RADIOLOGIST

MR JAYOT MESHRAM

Male

09-NOV-24 9:46:39 AM KING-KINGWANT HOSPITAL

ECG DATE

Male 64 Status: Right. Normal P axis. V-rate 50-59. ST elev, probable normal early repolar pattern. ST depression. age 63

PR 150
QRS 90
QTc 378

P 21
QTc 378

12 Lead: Standard Placement

- NORMAL ECG -

Unformatted Diagnosis

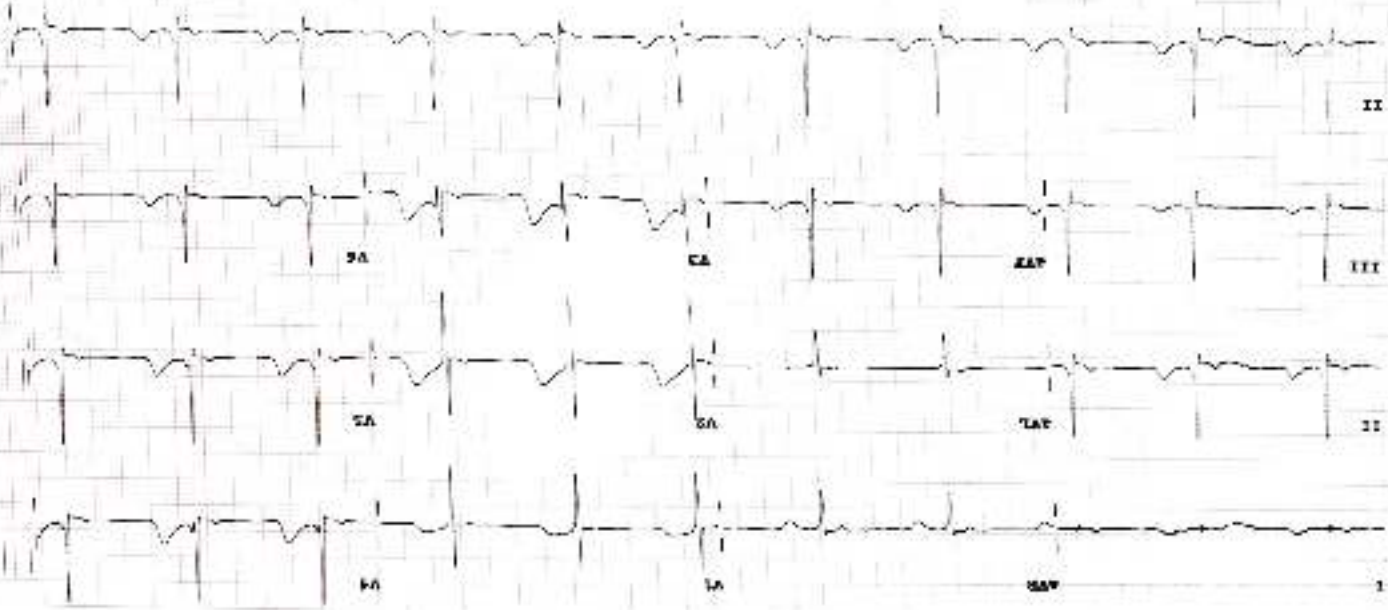

DEVELOP

Speed: 25 mm/sec

Lead: 12 mm/mV

CHART: 12.0 mm/mV

50-0-50-150 mm x

1000

14