



Summary

Hope ICU Hospital Jabalpur MP

1505 Wright Town Jabalpur

2222641/Deepti Devan 30 Yrs/Female 71 Kg/156 Cms

Date: 23-Mar-2024 01:54:40 PM

Ref. By : DR SANJAY KHANNA

Protocol : BRUCE

Medication :

History :

Objective :

Stage	StageTime (Min:Sec)	PhaseTime (Min:Sec)	Speed (mph)	Grade (%)	METs	H.R. (bpm)	B.P. (mmHg)	R.P.P. x100	PVC	Comments
Supine					1.0	95	120/70	114	-	
Standing					1.0	96	120/70	115	-	
HV					1.0	96	120/70	115	-	
ExStart					1.0	99	120/70	118	-	
Stage 1	3:00	3:01	1.7	10.0	4.7	126	130/70	163	-	
Stage 2	3:00	6:01	2.5	12.0	7.1	137	140/70	191	-	
PeakEx	1:55	7:56	3.4	14.0	9.1	162	150/70	243	-	
Recovery	1:00		0.0	0.0	1.2	130	150/70	195	-	
Recovery	2:00		0.0	0.0	1.0	105	140/70	147	-	
Recovery	3:00		0.0	0.0	1.0	112	130/70	145	-	

STL

0.5 mm/Div

1 2 PR

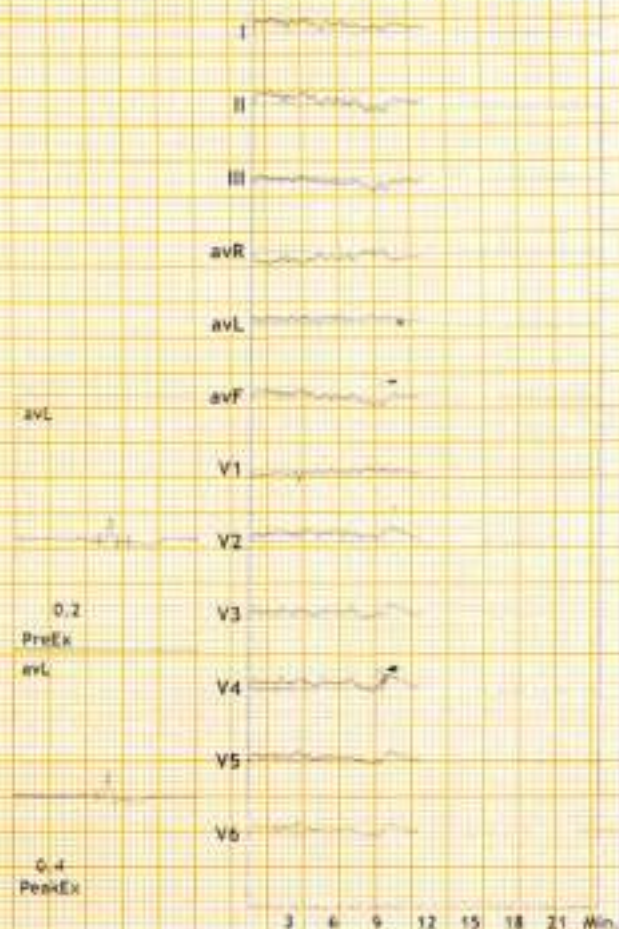

Findings :

Exercise Time :07:56  
 Max HR Attained :162 bpm 85% of Max Predictable HR 190  
 Max BP : 150/70(mmHg)  
 Max WorkLoad attained :9.1(Good Effort Tolerance)

Negative for exercise inducible ischemia

**DR. SANJAY KHANNA**  
 MBBS, MD  
 REG. NO. - 6776  
 HOPE ICU HOSP. TR. JABALPUR

Advice/Comments:

12 Lead + Median

Hope ICU Hospital Jabalpur MP  
1505 Wright Town Jabalpur

Recovery(3:00)  
10.0 mm/mV  
25 mm/Sec.

MPHR:585 of 190  
Speed: 0.0 mph  
Grade: 0.0%

Ex Time 07:55  
BLC :On  
Notch :On

222641/Deepthi Devan HR: 112 bpm  
30 Yrs/Female METS: 1.0  
71 Kg/156 Cms BP: 130/70  
Date: 23-Mar-2024 01:54:40 PM

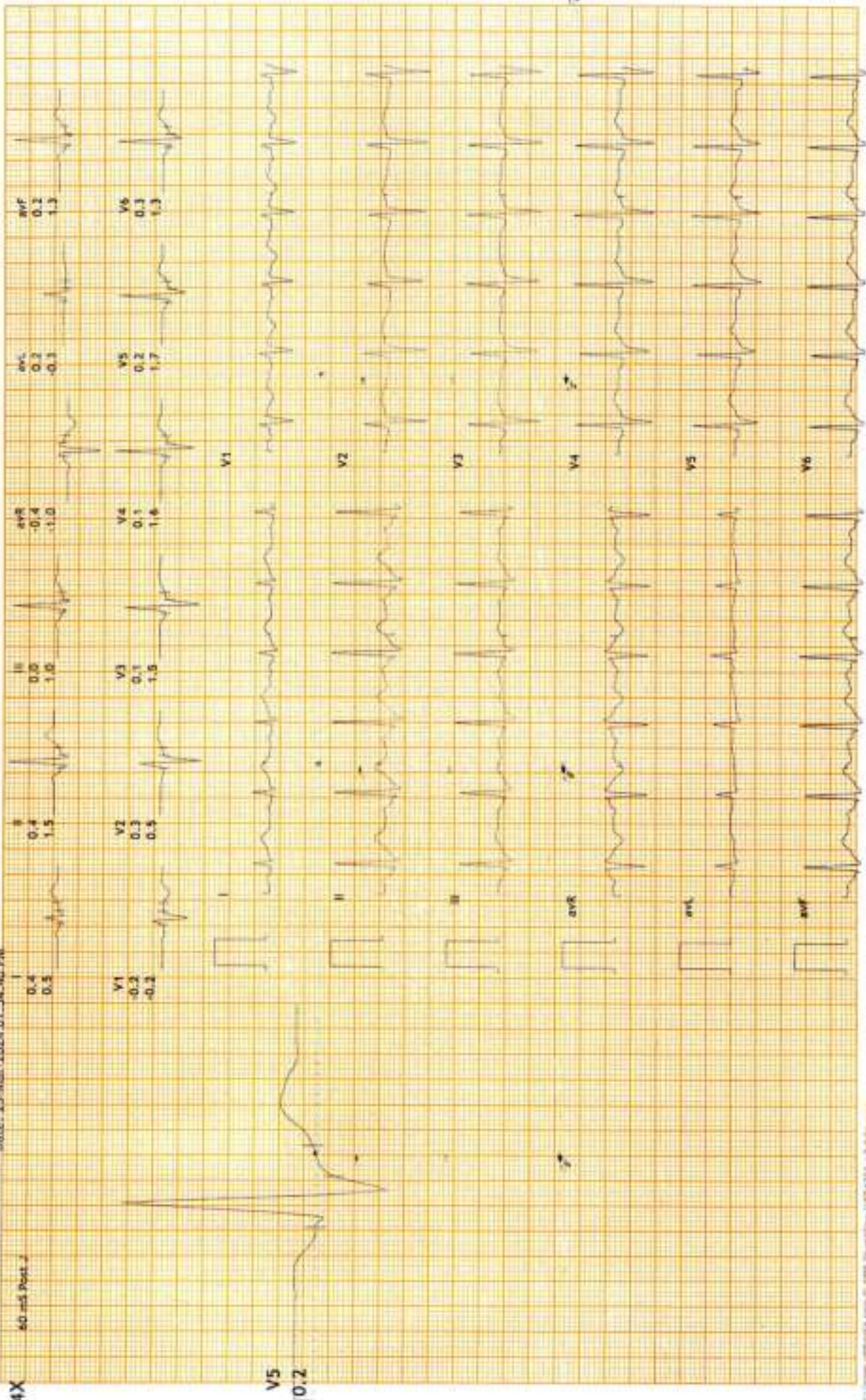

12 Lead + Median

Hope ICU Hospital Jabalpur MP  
1505 Wright Town Jabalpur

2222641/Deepti Devan HR: 105 bpm  
30 Yrs/Female METS: 1.0  
71 Kg/156 Cms BP: 140/70  
Date: 23-Mar-2024 01:54:40 PM

MPHR: 53% of 190  
Speed: 0.0 mph  
Grade: 0.0%

Ex Time 07:56  
BLC : On  
Notch : On

Recovery(2:00)  
10.0 mm/mV  
25 mm/Sec.

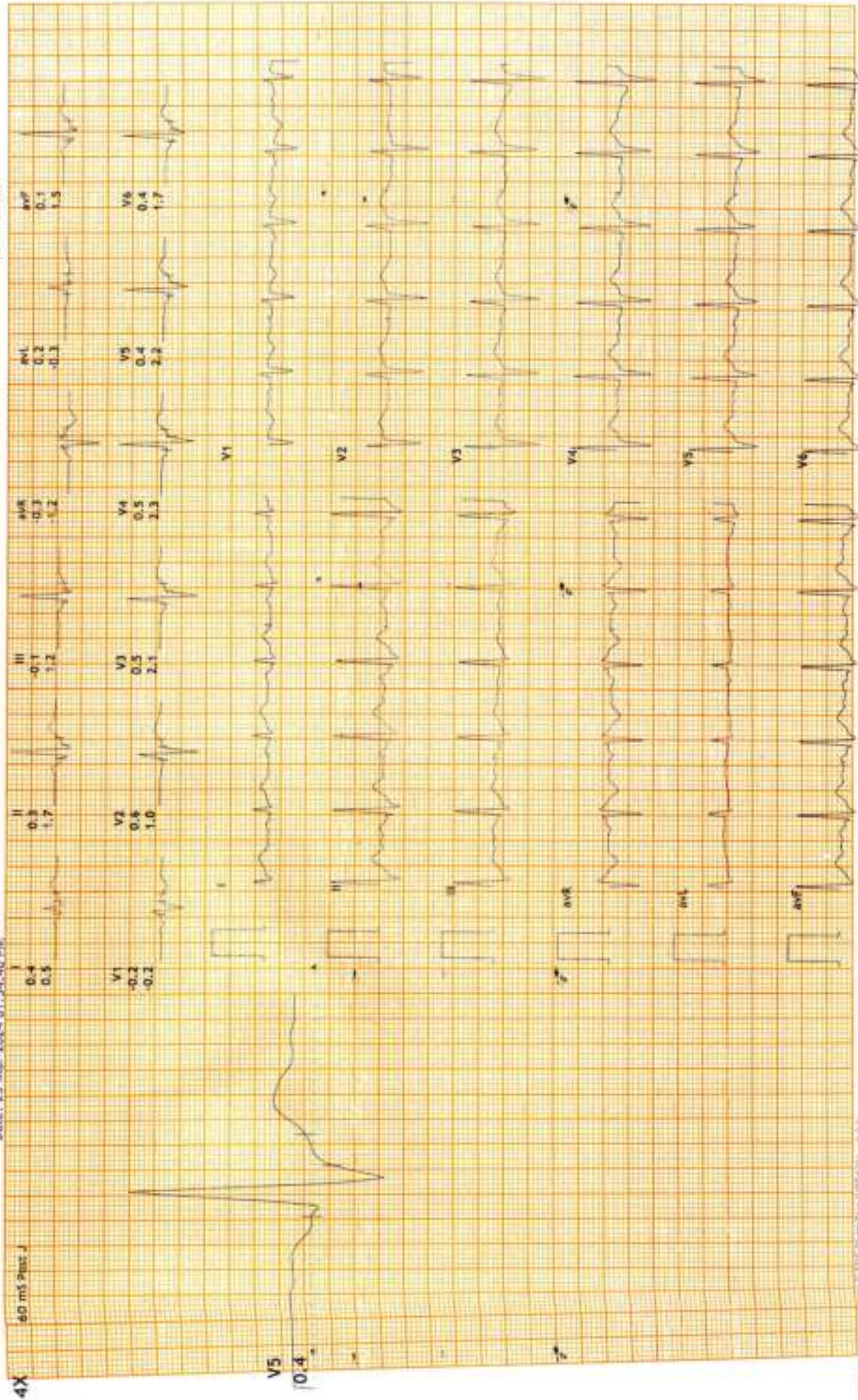



12 Lead + Median

Hope ICU Hospital Jabalpur MP  
1505 Wright Town Jabalpur

222641/Deepthi Devan HR: 130 bpm  
30 Yrs./Female METS: 1.2  
71 Kg/156 Cms BP: 150/70  
Date: 23-Mar-2024 01:54:40 PM

MPHR: 68% of 190  
Speed: 0.0 mph  
Grade: 0.0%

Raw ECG  
BRUCE  
(1.0-100)Hz

Ex Time 07:56  
BLC :On  
Notch :On

Recovery(1:00)  
10.0 mm/mV  
25 mm/Sec.

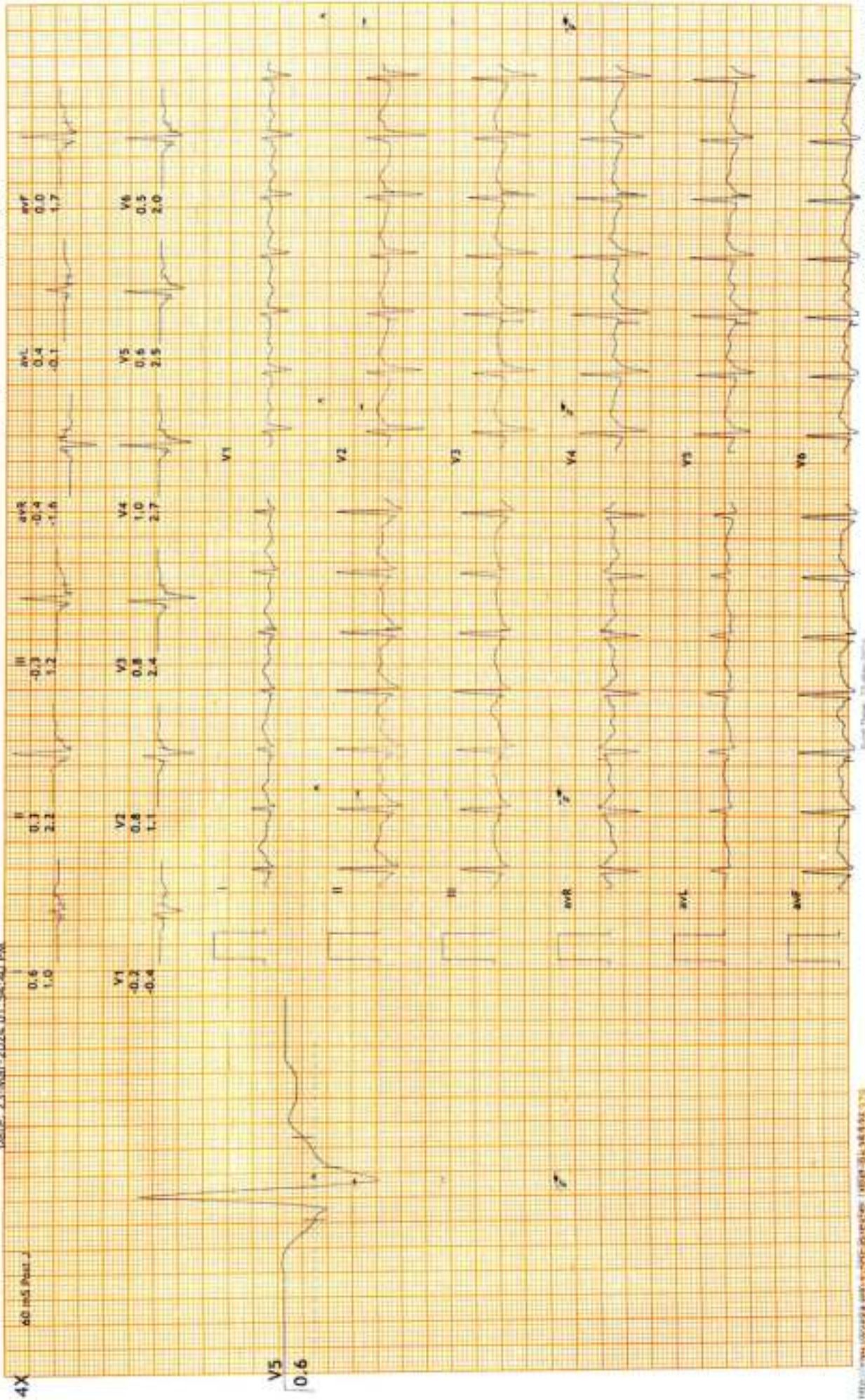

12 Lead + Median

Hope ICU Hospital Jabalpur MP  
1505 Wright Town Jabalpur

BRUCE:PeakEx(1:55)  
10.0 mm/mV  
25 mm/Sec.

MPHR:85% of 190  
Speed: 3.4 mgh  
Grade: 14.0%

2222641/Deepthi Devan HR: 162 bpm  
30 Yrs/Female METS: 9.1  
71 Kg/156 Cms BP: 150/70  
Date: 23-Mar-2024 01:54:40 PM

Raw ECG  
BRUCE  
(1.0-100)Hz

Ex Time 07:55  
BLC :On  
Notch :On

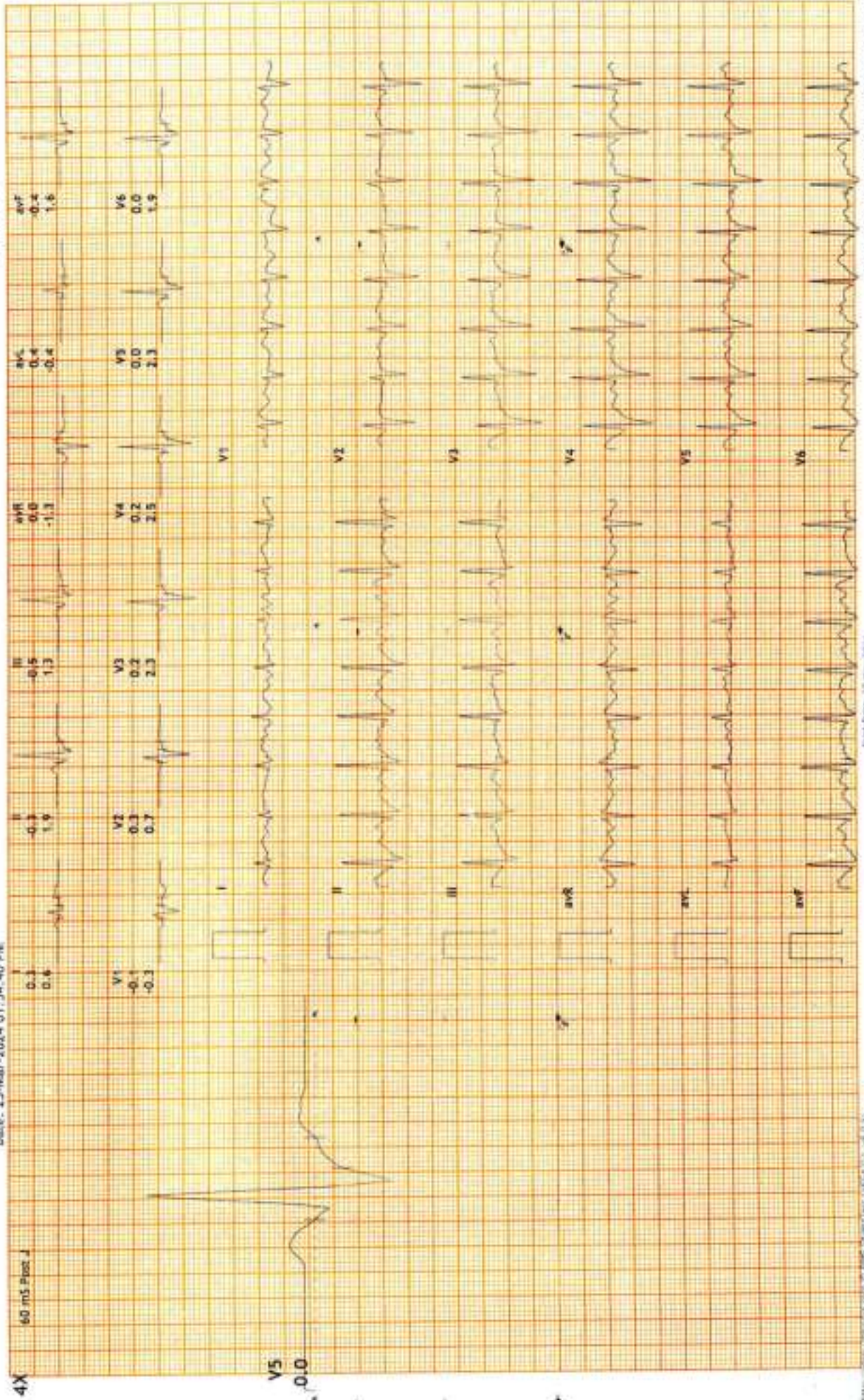

12 Lead + Median

Hope ICU Hospital Jabalpur MP  
1505 Wright Town Jabalpur

2222641/Deepthi Devan HR: 137 bpm  
30 Yrs/Female METS: 7.1  
71 kg/156 Cms BP: 140/70  
Date: 23-Mar-2024 01:54:40 PM

MPHR: 72% of 190  
Speed: 2.5 m/s  
Grade: 12.0%

Raw ECG  
BRUCE  
(1.0-100)Hz

Ex Time 06:00  
BLC :On  
Notch :On

BRUCE: Stage 2 (3:00)  
10.0 mm/mV  
25 mm/Sec.

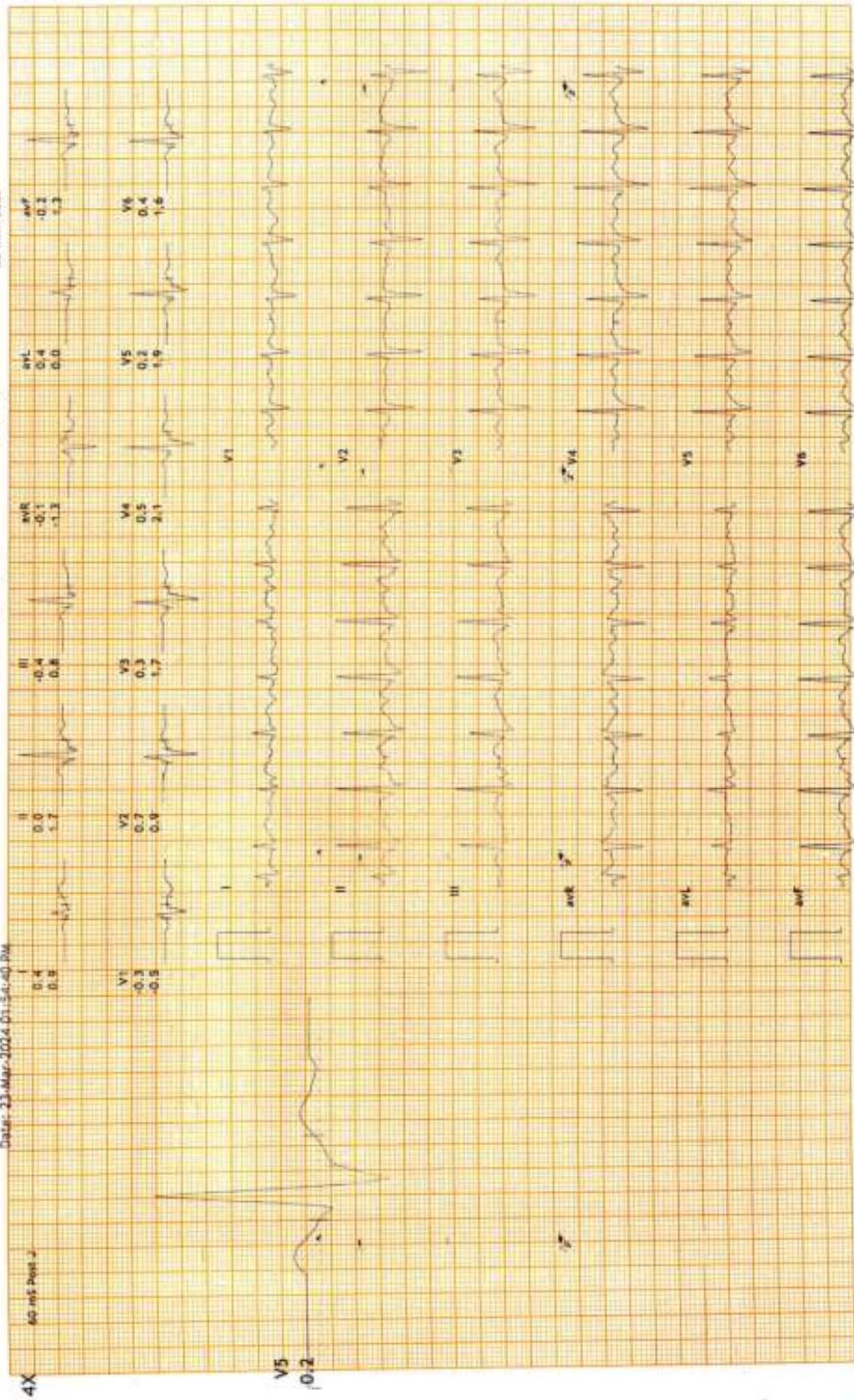



12 Lead + Median

Hope ICU Hospital Jabalpur MP  
1505 Wright Town Jabalpur

BRUCE: Stage 1 (3:00)  
10.0 mm/mV  
25 mm/Sec.

Ex Time 03:00  
BLC : On  
Notch : On

Raw ECG  
BRUCE  
(1.0-100)Hz

MPHR: 66% of 190  
Speed: 1.7 mph  
Grade: 10.0%

222641/Deepthi Devan HR: 126 bpm  
30 Yrs/Female METS: 4.7  
71 Kg/156 Cms BP: 130/70  
Date: 23-Mar-2024 01:54:40 PM

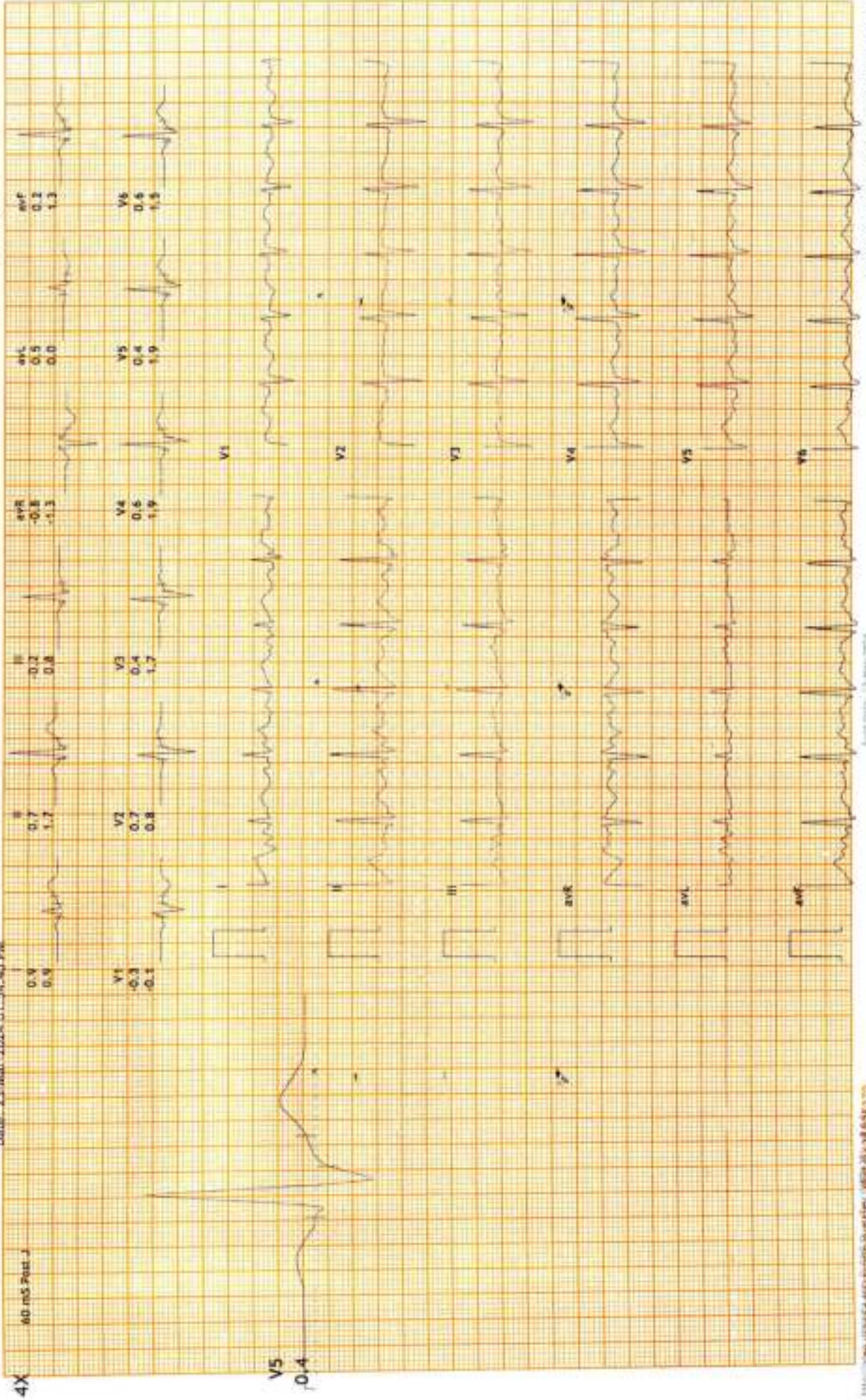



12 Lead + Median

Hope ICU Hospital Jabalpur MP  
1505 Wright Town Jabalpur

2222641/Deepti Devan HR: 99 bpm  
30 Yrs/Female METS: 1.0  
71 Kg/156 Cms BP: 120/70  
Date: 22-Mar-2024 01:54:40 PM

MPHR: 52% of 190  
Speed: 0.0 mph  
Grade: 0.0%

Raw ECG  
BRUCE  
(1.0-100)Hz

Ex Time 00:44  
BLC : On  
Notch : On

ExStart  
10.0 mm/mV  
25 mm/Sec.

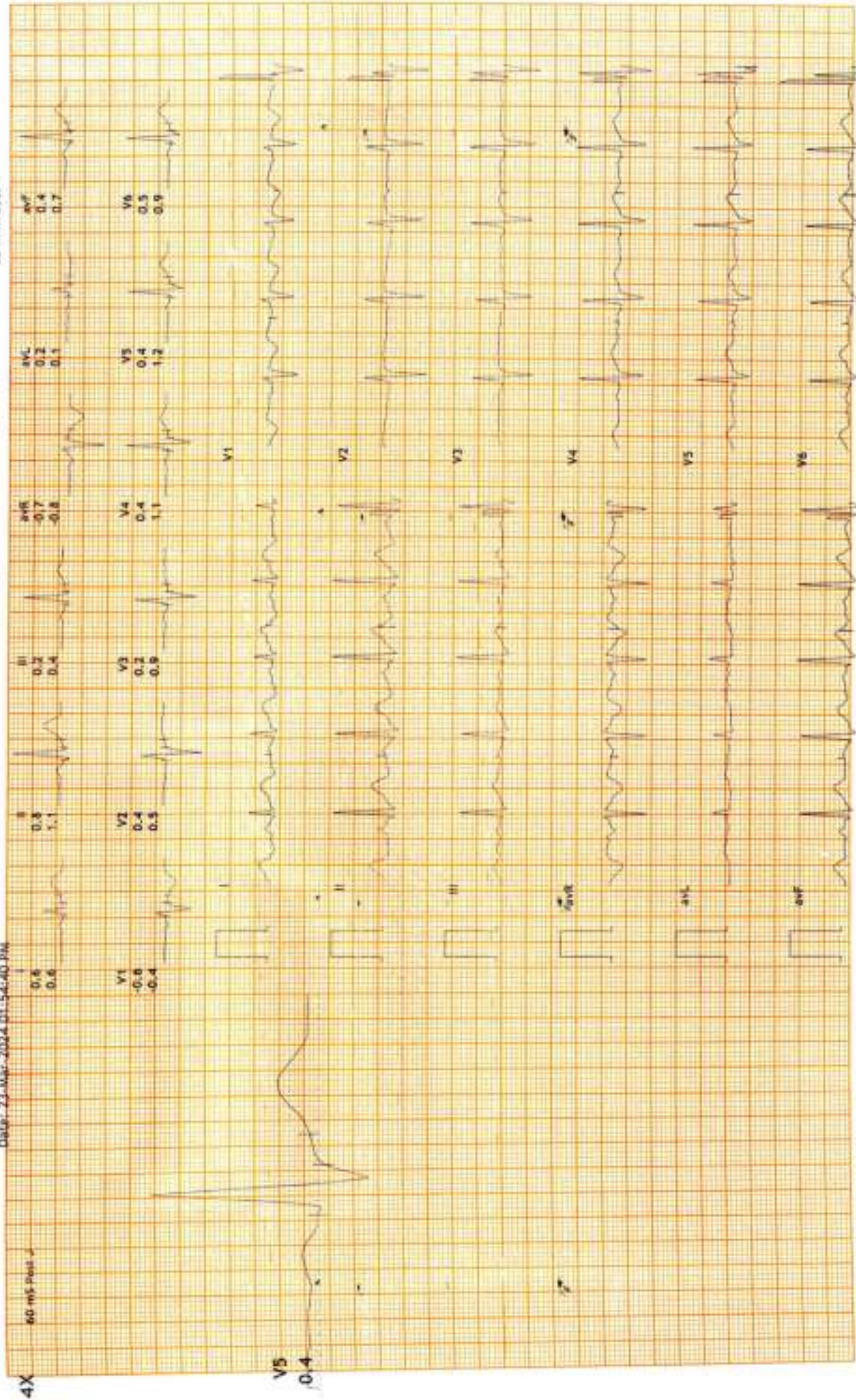





12 Lead + Median

Hope ICU Hospital Jabalpur MP  
1505 Wright Town Jabalpur

2222641/Deepthi Devan MR: 96 bpm  
30 Yrs/Female METS: 1.0  
71 Kg/156 Cms BP: 120/70  
Date: 23-Mar-2024 01:54:40 PM

MPHR: 50% of 190  
Speed: 0.0 mph  
Grade: 0.0%

Raw ECG  
BRUCE  
(1.0-100)Hz

Ex Time 00:38  
RLC :On  
Notch :On

HV  
10.0 mm/mV  
25 mm/Sec.

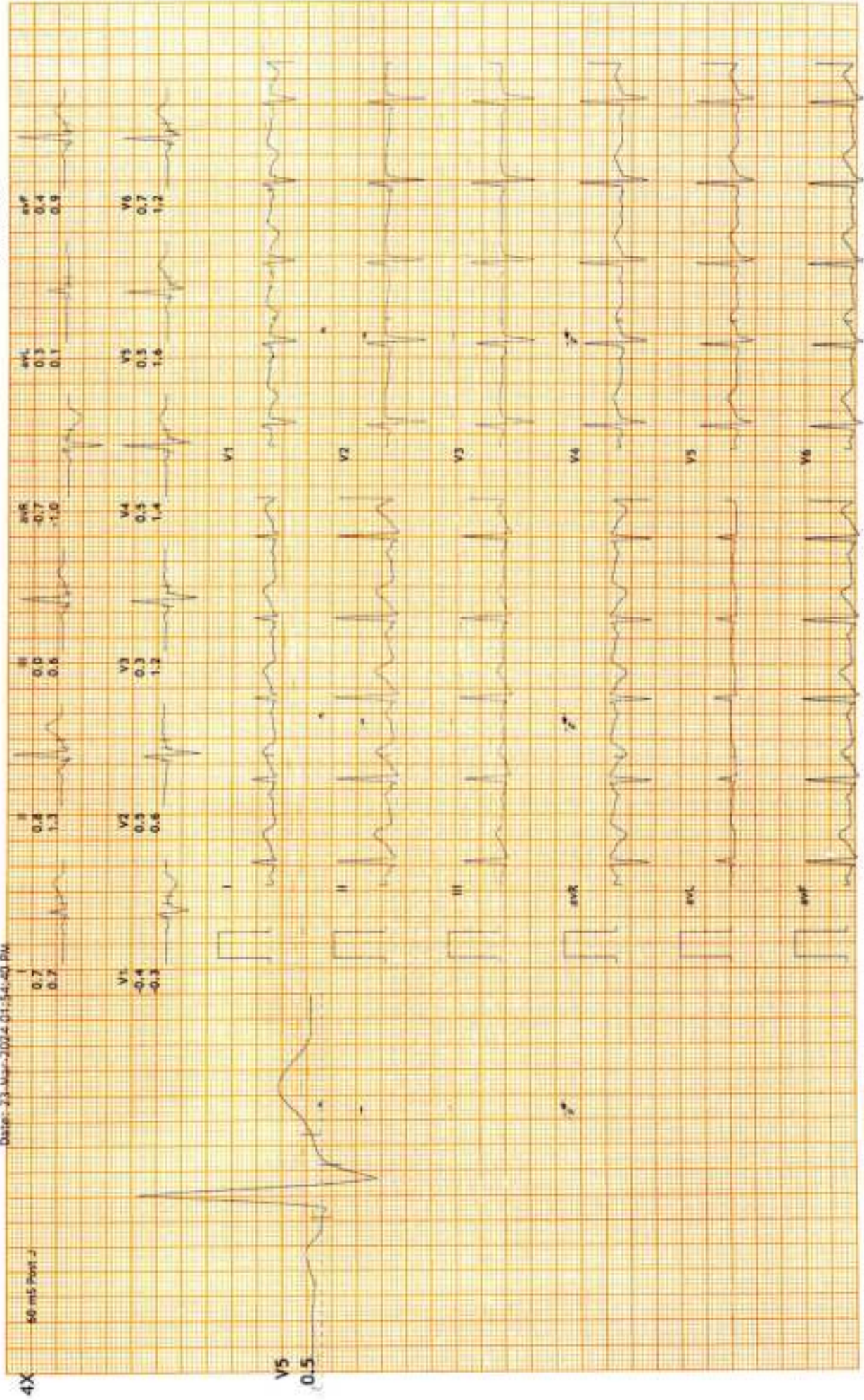



12 Lead + Median

Hope ICU Hospital Jabalpur MP  
1505 Wright Town Jabalpur

2222641/Deepti Devan HR: 96 bpm  
30 Yrs/Female METS: 1.0  
71 Kg/156 Cms BP: 120/70  
Date: 23-Mar-2024 01:54:40 PM

MPHR:50% of 190  
Speed: 0.0 mph  
Grade: 0.0%

Raw ECG  
8RUJCE  
(1.0-100)Hz

Ex Time 00:34  
BLC :On  
Notch :On

Standing  
10.0 mm/mV  
25 mm/Sec.

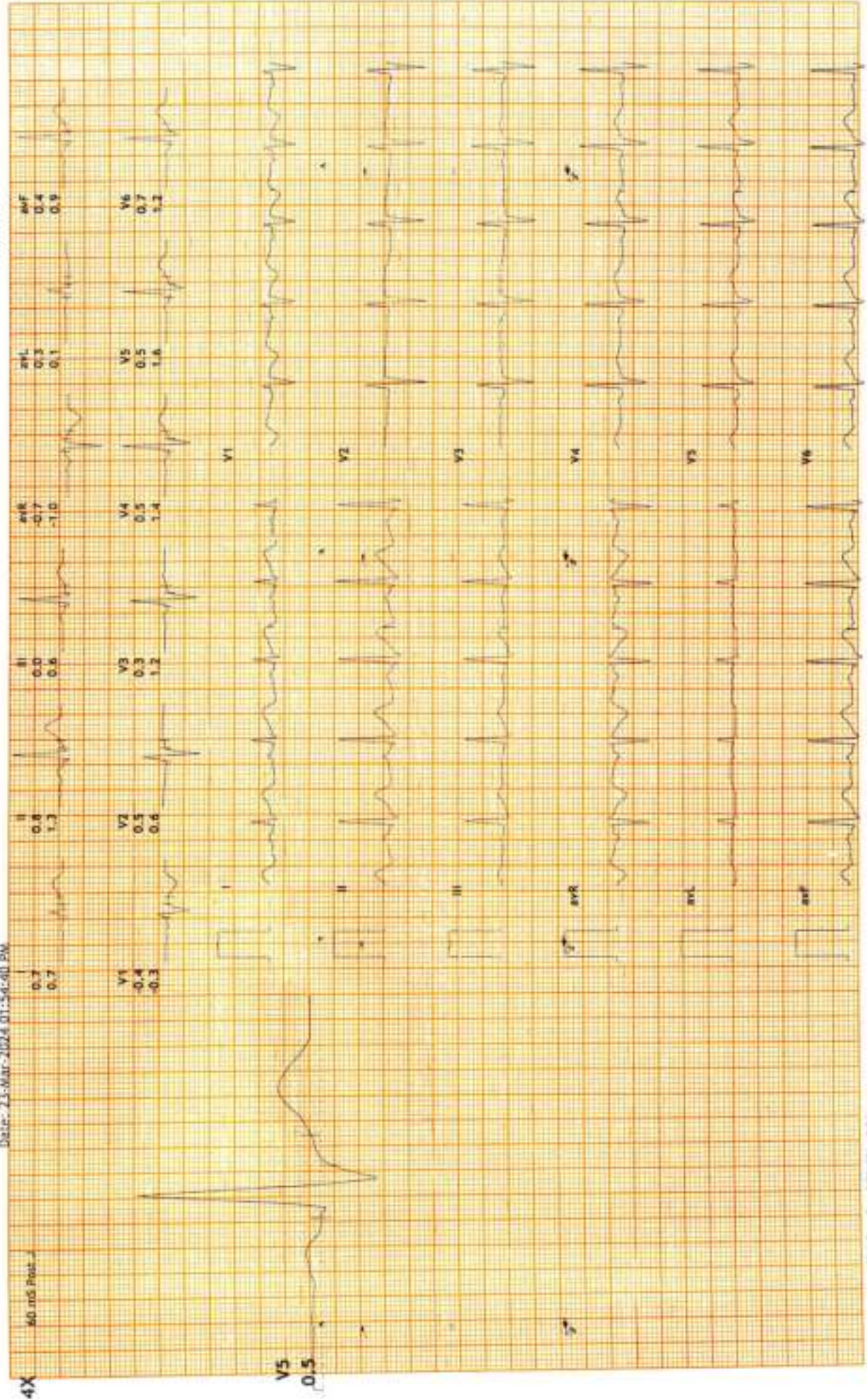



12 Lead + Median

Hope ICU Hospital Jabalpur MP  
1505 Wright Town Jabalpur

2222641/Deepthi Devan HR: 95 bpm  
30 Yrs/Female METS: 1.0  
71 Kg/156 Cms BP: 120/70  
Date: 23-Mar-2024 01:54:40 PM

MPHR: 50% of 190  
Speed: 0.0 mph  
Grade: 0.0%

Raw ECG  
BRUCE  
(1.0-100)Hz

Ex Time 00:30  
BLC :On  
Notch :On

Supine  
10.0 mm/mV  
25 mm/Sec.

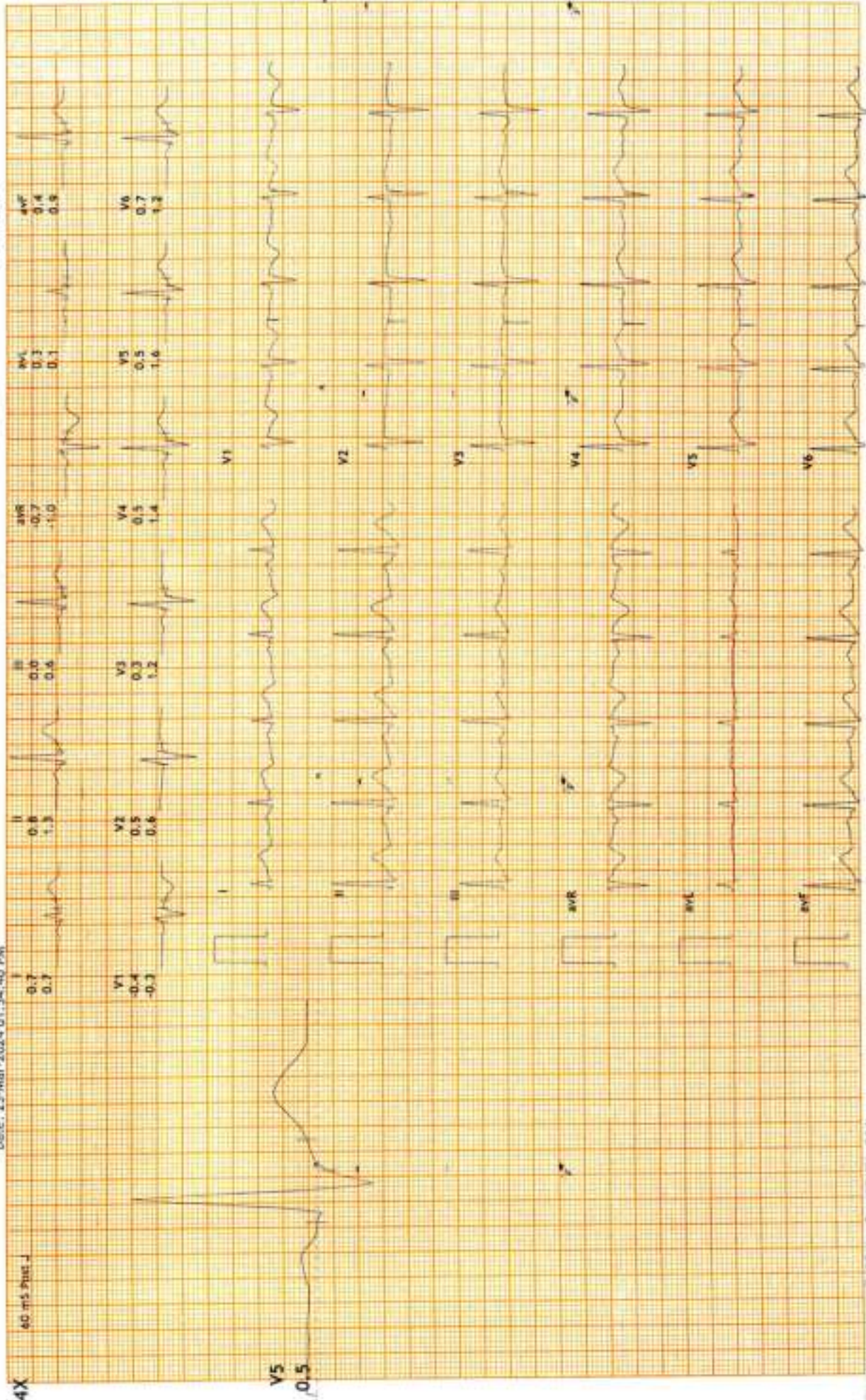

# ***HOPE ICU & ADVANCED CRITICAL CARE HOSPITAL***

1505, Wright Town, Near Keshav Kuti & Chanchala Bai College, JABALPUR- 482002 (M.P.)  
(अस्पताल में ICU की सुविधा उपलब्ध नहीं है)



## **DENTAL CHECKUP**

**NAME: - MRS. DEEPTI DEVAN**

**DATE: - 23-03-2024**

DENTITION	-	NORMAL
FULL SET	-	PRESENT
HYGIENE	-	NORMAL
CARRIES	-	RT. MOLAR EXTRACTION
COLOUR OF TEETH	-	NORMAL
SMELL / ODOUR	-	NORMAL
GUMS	-	HEALTHY
IMPLANTS	-	ABSENT
OPINION		CARRIES IN RT. MOLAR EXTRACTION <i>seen</i>

**DR. SANJAY KHANNA**  
*Sanjay*  
REG. NO. - 6776  
HOPE ICU HOSPITAL  
**DR. SANJAY KHANNA**

# **HOPE ICU & ADVANCED CRITICAL CARE HOSPITAL**

1505, Wright Town, Near Keshav Kuti & Chanchala Bai College, JABALPUR- 482002 (M.P.)  
(अस्पताल में ICU की सुविधा उपलब्ध नहीं है)



## **GYNAECOLOGICAL CONSULTATION**

**NAME: - MRS. DEEPTI DEVAN**

**DATE: - 23-03-2024**

**MENSTRUAL HISTORY**

:

**CYCLES IRREGULAR**

**ON EXAMINATION**

• **PALLOR**

:

**NOT PALE**

• **VITALS**

:

**STABLE**

• **P/A**

:

**SUPRA PUBIC PAIN**

• **P/V**

:

**NAD**

**IMPRESSION – 1 MISS CARRIAGE 2019**

*N.K. Khan*

**Dr. Vandana Khanna**

**DR. SANJAY KHANNA**

**MBBS, MD**

**REG. NO. - 6776**

**HOPE ICU HOSPITAL, JABALPUR**

**DR. SANJAY KHANNA**

# **HOPE ICU & ADVANCED CRITICAL CARE HOSPITAL**

1505, Wright Town, Near Keshav Kuti & Chanchala Bai College, JABALPUR- 482002 (M.P.)  
(अस्पताल में ICU की सुविधा उपलब्ध नहीं है)



## **OPHTHAL CHECKUP**

**NAME: - MRS. DEEPTI DEVAN**

**DATE: - 23-03-2024**

GROSS	-	NORMAL
EYELIDS / EYELASHES	-	NORMAL
SCHLERA	-	NORMAL
CORNEA	-	NORMAL
IRIS	-	NORMAL
PUPIL	-	REFLECTING TO LIGHT
VISION	-	DOES NOT WEAR GLASSES
LEFT EYE		
(DISTANT VISION)	-	6/9 WITHOUT GLASSES
RIGHT EYE		
(DISTANT VISION)	-	6/9 WITHOUT GLASSES
LEFT EYE		
(NEAR VISION)	-	N-6 WITHOUT GLASSES
RIGHT EYE		
(NEAR VISION)	-	N-6 WITHOUT GLASSES
COLOUR BLINDNESS	-	ABSENT
OPINION	-	NORMAL FINDINGS

**DR. SANJAY KHANNA**  
MBBS, MD  
REG. NO. 4576  
HOPE ICU HOSPITAL, JABALPUR  
**DR. SANJAY KHANNA**

NAME:- MRS. DEEPTI DEVAN AGE-30Y/F ECG REPORT DATE- 23-03-2024

AURICULAR RATE- 88/min

VENTRICULAR RATE- 88/min

AXIS- NAD

RHYTHM- Regular

PR- Normal

QRS- Normal

ST- Isodective

T- ↓ V<sub>1</sub> V<sub>2</sub>

Q- Absent.

Septal Changer?

DR. SANJAY KHANNA  
MBBS, MD Adv TMT

REG. NO.- 6776  
HOPE ICU HOSPITAL, JABALPUR

**NAME:- MRS. DEEPTI DEVAN AGE-30Y/F ECG REPORT DATE- 23-03-2024**

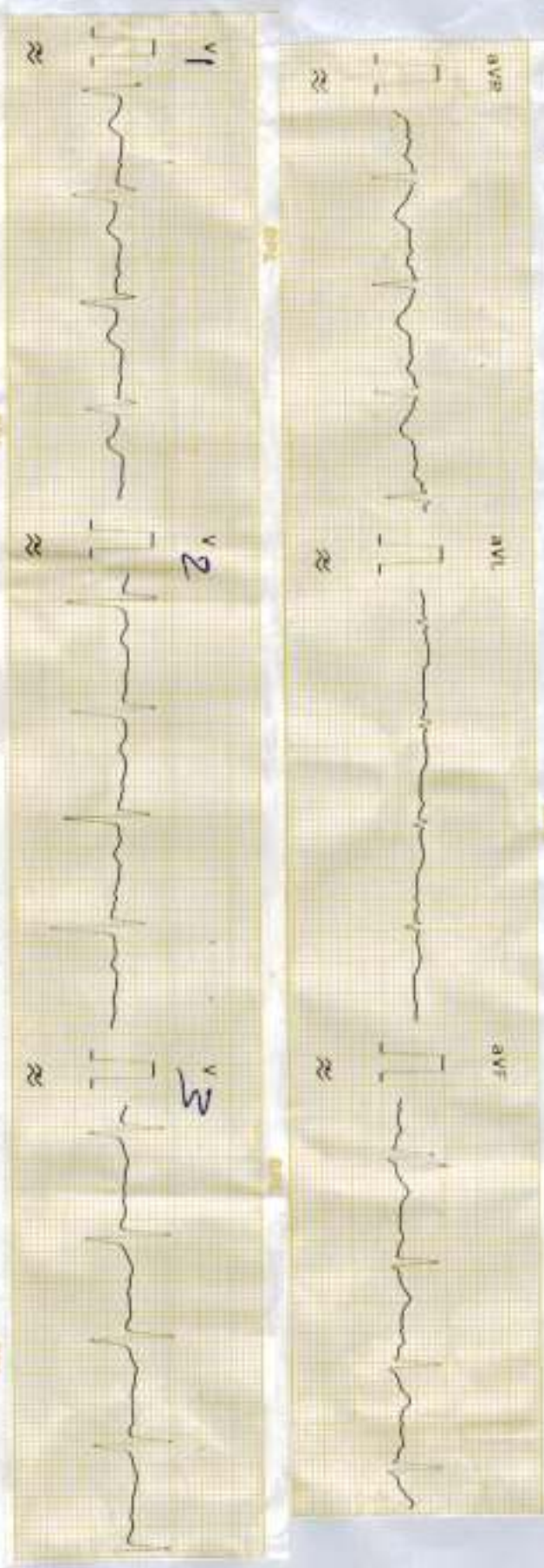
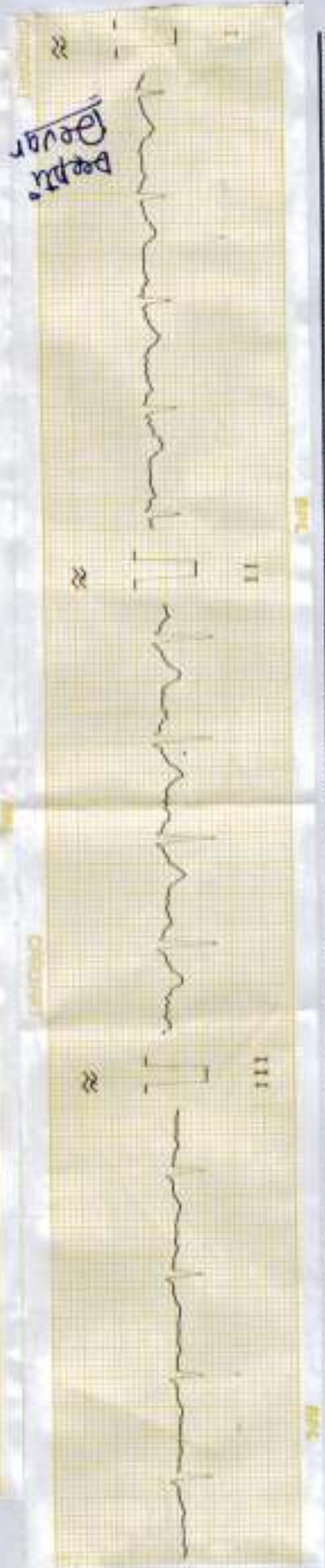



खन्ना पैथोलॉजी लैब एवं ब्लड बैंक

**KHANNA PATHOLOGY LAB AND BLOOD BANK**

14, Roopam Tower, Water Tank

Near Hanuman Mandir & Chanchala Bai College

Wright Town, Jabalpur(M.P.) Mobile No.9300092155

Lab Timings:9.00A.M. to 9.00 P.M. Sunday till 2.00 P.M.

**Dr. Mrs. Vandana Khanna**

REG NO. : OPD / 243

NAME : Mrs. Deepti Devan

REF BY : Dr Sanjay khanna

AGE : 30 Years

SEX : Female

DATE : 24-Mar-24

**BLOOD UREA NITROGEN**

<u>TESTS</u>	<u>RESULTS</u>	<u>UNIT</u>	<u>REFERENCE RANGE</u>
BLOOD UREA NITROGEN	: 13	ml/dl	0 - 20

**GAMMA GLUTAMYL**

<u>TESTS</u>	<u>RESULTS</u>	<u>UNIT</u>	<u>REFERENCE RANGE</u>
GAMMA GLUTAMYL	: 52	U/L	0 - 50

\*\*\*End of Report\*\*\*

  
Authorised By

**Dr. Vandana Khanna**

**Pathologist**

**Dr. Vandana Khanna**

**Pathologist  
Reg. No. 370**

# खन्ना पैथोलॉजी लैब एवं ब्लड बैंक

## KHANNA PATHOLOGY LAB AND BLOOD BANK

14, Roopam Tower, Water Tank.

Near Hanuman Mandir & Chanchala Bai College

Wright Town, Jabalpur(M.P.) Mobile No.9300092155

Lab Timings: 9.00 A.M. to 9.00 P.M. Sunday till 2.00 P.M.

**Dr. Mrs. Vandana Khanna**

**REG NO. : OPD / 243**

**AGE : 30 Years**

**NAME : Mrs. Deepti Devan**

**SEX : Female**

**REF. BY : Dr Sanjay khanna**

**DATE : 24-Mar-24**

### **BIOCHEMISTRY**

<b>TESTS</b>	<b>RESULTS</b>	<b>UNITS</b>	<b>REFERENCE RANGE</b>	<b>METHOD</b>
PLASMA GLUCOSE, FASTING	: 83	mg/dl	65 - 110	GOO.PAP
PLASMA GLUCOSE, POST-PRANDIAL	: 115	mg%	80 - 140	GOO.POD
SERUM CREATININE	: 1.0	mg/dl	0.8 - 1.4	Jaffe Kinetic
SERUM URIC ACID	: 4.9	mg/dl	2.6 - 6.0	Uricase Enzymatic
<b><u>LIVER FUNCTION TEST.</u></b>				
Bilirubin- Total	: 0.80	mg/dl	0.2 - 1.2	Modified Tab
Bilirubin- Direct	: 0.30	mg/dl	0.1 - 0.4	Diazo (SA)
Bilirubin- Indirect	: 0.5	mg/dl	0.2 - 1.0	Calculated
SGPT	: 48	IU/L	0 - 40	Kinetic-IFCC
SGOT	: 42	IU/L	0 - 35	Kinetic-IFCC
Alkaline Phosphatase	: 136	IU/l	25 - 140	Kinetic DGKC-SCE
Total Protein	: 6.8	gm/dl	6 - 8	Direct Biuret Method
Albumin	: 3.7	gm/dl	3.5 - 5.5	Bromocresol green
Globulin	: 3.1	gm/dl	0.8 - 3.6	Calculated
Albumin Globulin Ratio	: 1.19			Calculated
<b><u>LIPID PROFILE</u></b>				
Serum Appearance	: Clear			
S. Cholesterol	: 212	mg/dl	125 - 250	CHOD-PAP
S. Triglycerides	: 140	mg/dl	25 - 150	GPO-TOPS
HDL Cholesterol	: 46	mg/dl	42 - 88	Selective Inhibition
LDL Cholesterol	: 138	mg/dl	85 - 130	Calculated
VLDL Cholesterol	: 28	mg/dl	10 - 50	Calculated
S.Cholesterol/HDL Ratio	: 4.61		3.0 - 6.0	Calculated
LDL/HDL RATIO	: 3		2.5 - 3.5	Calculated

**Dr. Vandana Khanna**  
Pathologist  
Reg. No. 370

# खन्ना पैथोलॉजी लैब एवं ब्लड बैंक

## KHANNA PATHOLOGY LAB AND BLOOD BANK

14, Roopam Tower, Water Tank,

Near Hanuman Mandir & Chanchala Bai College

Wright Town, Jabalpur(M.P.) Mobile No.9300092155

Lab Timings:9.00A.M. to 9.00 P.M. Sunday till 2.00 P.M.

**Dr. Mrs. Vandana Khanna**

**REG NO. : OPD / 243**  
**NAME : Mrs. Deepti Devan**  
**REF. BY : Dr Sanjay khanna**

**AGE : 30 Years**  
**SEX : Female**  
**DATE : 24-Mar-24**

### **BIOCHEMISTRY**

Note:

Lipid Profile RANGES AS PER NCEP-ATP III are:

Serum cholesterol (Total) :

Desirable : < 200 mg/dl, Borderline : 200 - 239 mg/dl, Elevated :  $\geq$  240 mg/dl

Serum high density lipoprotein cholesterol(HDL) :

Low Risk : > 60 mg/dl, Borderline : 35- 60 mg/dll, High risk : 35 mg/dl

Total cholesterol : HDL cholesterol ratio :

Low risk : 3.3-4.4, Average risk : 4.4-7.1, Moderate risk : 7.1-11.0, High risk :  $>$ 11.0

Serum low density lipoprotein (LDL) cholesterol :

Desirable : 100 mg/dl, Borderline : 100- 159 mg/dll, Elevated :  $\geq$  160 mg/dl

Triglycerides :

Desirable : 150 mg/dl, Borderline : 150- 199 mg/dll, High : 200 - 499 mg/dl, Very High :  $\geq$  500 mg/dl

As per the Friedwald Equation, VLDL & LDL values are not applicable for triglyceride values above 400 mg/dl.

### **GLYCOSYLATED HAEMOGLOBIN (HBA 1C)**

HbA1C Result : 4.8

Non Diabetic

Automated Immunofluorescent

4%-5.6%,PreDiabetic

5.7-6.4%,Diabetic 6.5& $>$ 6.5

Estimated Average Glucose : 91.06 mg/dl  
(EAG)

Calculated

\*\*\*End of Report\*\*\*

**Dr. Vandana Khanna**  
Pathologist  
Reg. No. 370

**Authorised By**  
**Dr. Vandana Khanna**  
Pathologist

# खन्ना पैथोलॉजी लैब एवं ब्लड बैंक

## KHANNA PATHOLOGY LAB AND BLOOD BANK

14, Roopam Tower, Water Tank

Near Hamuman Mandir & Chanchala Bai College

Wright Town, Jabalpur(M.P.) Mobile No.9300092155

Lab Timings:9.00AM. to 9.00 P.M. Sunday till 2.00 P.M.

**Dr. Mrs. Vandana Khanna**

REG NO. : OPD / 243

AGE : 30 Years

NAME : Mrs. Deepti Devan

SEX : Female

REF. BY : Dr Sanjay khanna

DATE : 24-Mar-24

### HAEMATOLOGY

<u>TESTS</u>	<u>RESULTS</u>	<u>UNITS</u>	<u>REFERENCE RANGE</u>	<u>METHOD</u>
<b><u>COMPLETE BLOOD COUNT</u></b>				
HAEMOGLOBIN	: 12.0	gm/dl	11 - 15	
PCV	: 36	%	36 - 46	
<b><u>RBC Parameters</u></b>				
RBC Count	: 4.70	mil/cumm	3.8 - 4.8	
MCV	: 76.6	fl	83 - 101	
MCH	: 25.53	picograms	27 - 32	
MCHC	: 33.33	g/dl	31.5 - 34.5	
RDW-CV	: 12.8	%	11 - 15	
<b><u>WBC Parameters</u></b>				
WBC Count	: 11000	/cumm	4000 - 11000	
<b><u>Differential Count</u></b>				
Neutrophils	: 60	%	40 - 70	
Lymphocytes	: 34	%	20 - 40	
Eosinophil	: 04	%	1 - 6	
Monocytes	: 02	%	0 - 8	
Basophils	: 0	%	0 - 1	
Neutro to Lympho Ratio	: 1.76		0 - 2.9	
<b><u>Platelet Parameters</u></b>				
PLATELET COUNT	: 250000	/cmm	150000 - 450000	
<b><u>PERIPHERAL SMEAR EXAMINATION</u></b>				
RBC Morphology	: Normocytic Normochromic			
WBC Morphology	: Within Normal Limits			
PLATELET Morphology	: Adequate			

All tests are done on fully automatic analyzers.

BLOOD GROUP : B Rh Positive

### **ESR ( WESTERGREN'S METHOD)**

Observed : 18 mm 1st Hr 1 - 20 Westergren

**Dr. Vandana Khanna**  
Pathologist  
Reg. No. 370

# खन्ना पैथोलॉजी लैब एवं ब्लड बैंक

## KHANNA PATHOLOGY LAB AND BLOOD BANK

14, Roopam Tower, Water Tank,

Near Hamuman Mandir & Chanchala Bai College

Wright Town, Jabalpur(M.P.) Mobile No.9300092155

Lab Timings:9.00AM. to 9.00 P.M. Sunday till 2.00 P.M.

**Dr. Mrs. Vandana Khanna**

REG NO. : OPD / 243

AGE : 30 Years

NAME : Mrs. Deepti Devan

SEX : Female

REF BY : Dr Sanjay khanna

DATE : 24-Mar-24

### URINE ANALYSIS REPORT

<u>TESTS</u>	<u>RESULTS</u>	<u>UNIT</u>	<u>REFERENCE RANGE</u>
<u>Physical Examination</u>			
Colour	: Pale Yellow		
Quantity	: 20 ml		
Appearance	: Clear		
Deposits	: Absent		
Specific gravity	: 1.015		1.005-1.035
Reaction (pH)	: Acidic		4.5-8.0
<u>Chemical Examination</u>			
Proteins	: Absent		Absent
Sugar	: Absent		Absent
Ketone Bodies	: Absent		Absent
Bilirubin	: Absent		Absent
Urobilinogen	: Normal		Absent
Blood	: Absent		Absent
<u>Microscopic Examination</u>			
RBC	: Nil	/hpf	0 - 2
PUS(WBC) Cells	: 2-3	/hpf	0 - 3
Epithelial Cells	: (+)		Absent
Casts	: Absent		Absent
Crystals	: Absent		Absent
Bacteria	: Absent		Absent
Protozoa	: Absent		Absent
URINE SUGAR (FASTING)	: Nil		
URINE SUGAR (PP)	: Nil		

\*\*\*End of Report\*\*\*

**Dr. Vandana Khanna**  
Pathologist  
Reg. No. 379

# खन्ना पैथोलॉजी लैब एवं ब्लड बैंक

## KHANNA PATHOLOGY LAB AND BLOOD BANK

14, Koopam Tower, Water Tank,

Near Hanuman Mandir & Chanchala Bai College

Wright Town, Jabalpur(M.P.) Mobile No.9300092155

Lab Timings:9.00A.M. to 9.00 P.M. Sunday till 2.00 P.M.

**Dr. Mrs. Vandana Khanna**

**REG NO.** : OPD / 243

**NAME** : Mrs. Deepti Devan

**REF BY** : Dr Sanjay khanna

**AGE** : 30 Years

**SEX** : Female

**DATE** : 24-Mar-24

### VAGINAL AND CERVICAL CYTOLOGY

#### Vaginal Smear

Parabasal : Intermediate Superficial

Inflammatory cells : Neutrophils(+)

#### Cervical Smear

Inflammatory cell : Neutrophils-(+)

**Comment** : Cervix : No significant abnormality/cervicitis  
cervical smear show mild inflammatory Response  
No epithelial Dysplasia  
No malignancy

\*\*\*End of Report\*\*\*

  
Authorised By

**Dr. Vandana Khanna**

**Pathologist**  
**Dr. Vandana Khanna**  
**Pathologist**  
**Reg. No. 370**



Deepti Devan

*(Handwritten mark)*



*(Handwritten signature)*

**DR. SANJAY KHANNA**  
MBBS, MD  
REG. NO. - 6776  
HOPE ICU HOSPITAL, JABALPUR



भारतीय विशिष्ट पहचान प्राधिकरण

Unique Identification Authority of India

पता:

आत्मजा: देवेन्द्र पटेल, ग्राम - दुबगवाँ (कुर्मियान), थाना व  
तहसील - मऊगंज, मऊगंज, रीवा,  
मध्य प्रदेश - 486331

**Address:**

D/O: Devendra Patel, Gram - Dubgawan  
(Kurmiyan), Thana and Tehsil - Mauganj,  
Mauganj, Rewa,  
Madhya Pradesh - 486331



QR Code with Photograph

7966 3529 7811

VID : 9174 8030 2181 3330



1047

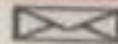

help@uidai.gov.in

www

www.uidai.gov.in





भारत सरकार

Government of India



दीप्ति देवन

Deepti Devan

जन्म तिथि/DOB: 05/07/1993

महिला/ FEMALE

7966 3529 7811

VID: 9174 8030 2181 3330



मेरा आधार, मेरी पहचान



1505, beside KESHAV KUTI,  
Wright Town, Jabalpur, Madhya  
Pradesh 482002, India

 clear sky  
29.0 °C

23 Mar 2024 11:18 AM



1505, beside KESHAV KUTI,  
Wright Town, Jabalpur, Madhya  
Pradesh 482002, India



clear sky

29.0 °C

23 Mar 2024 11:19 AM