

41 Years

Rate 75

PR 148

QRSD 82

QT 356

QTc 398

--AXIS--

P 61

QRS 44

T 28

12 Lead; Standard Placement

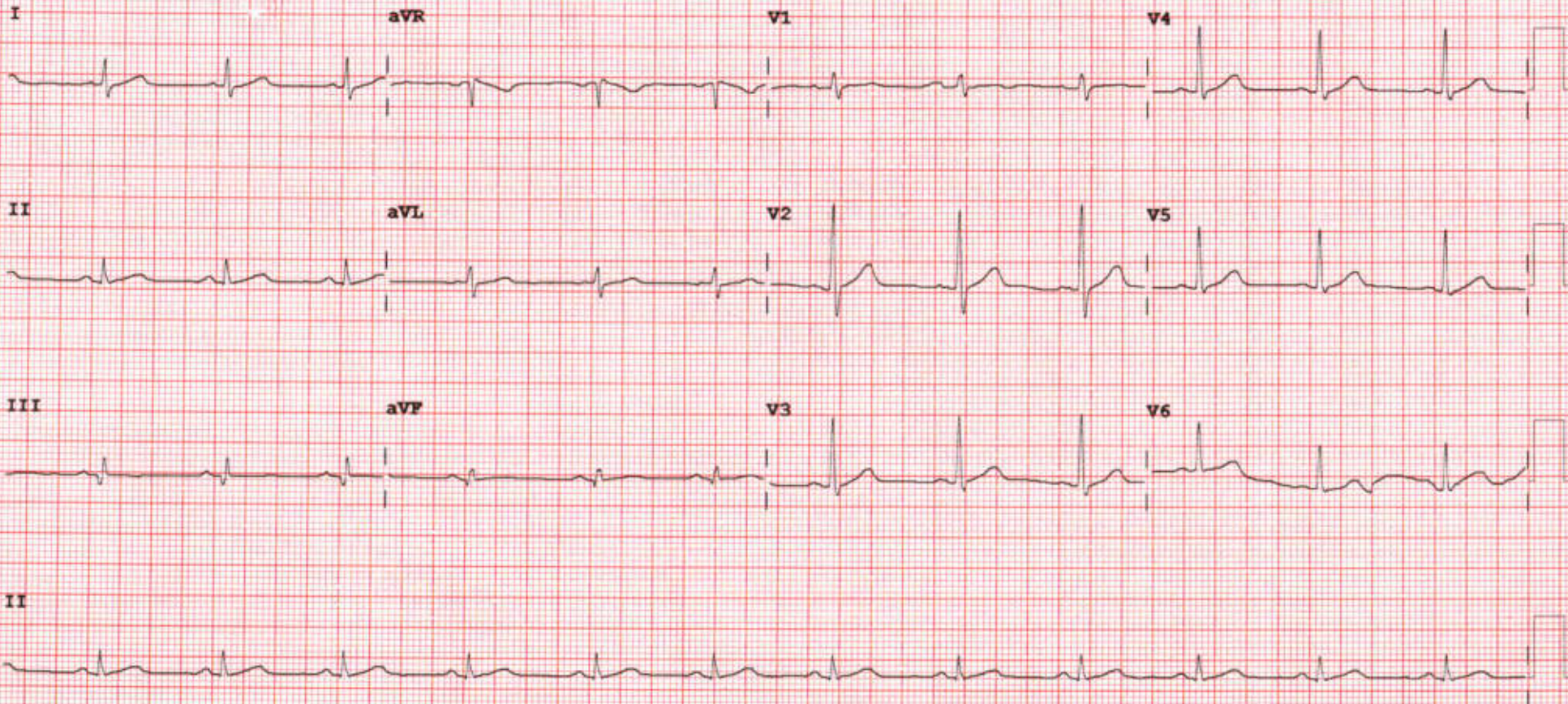

Device:

Speed: 25 mm/sec

Limb: 10 mm/mV

Chest: 10.0 mm/mV

F 50~ 0.50-150 Hz W

PH09

P?



PATIENT NAME: JITENDRA GUPTA

AGE/SEX: 41 YRS/M

DATE: Wednesday, 13 March 2024

**CHEST X-RAY (PA)**

Both lung fields appear normal.

Both hila appear normal

Bilateral costo-phrenic angles appear grossly clear

Mediastinum and cardiac shadow appear normal

Bony thorax appears unremarkable

No evidence of free gas under domes of diaphragm

**IMPRESSION:**

- NO SIGNIFICANT ABNORMALITY NOTED IN LUNG FIELDS
- NORMAL CARDIAC SHADOW

  
DR SHARAD RUNGTA (MD & DNB)  
CONSULTANT RADIOLOGIST

*Not all pathologies can be detected on ultrasound in each scan. Further radiographic evaluation is suggested if required.*



PATIENT NAME: JITENDRA GUPTA

AGE/SEX: 41YRS/M

DATE: Wednesday, 13 March 2024

**ULTRASOUND OF ABDOMEN & PELVIS**

**LIVER** appears normal in size and shows mildly raised parenchymal echogenicity. No evidence of focal lesion. No evidence of dilated IHBR or portal vein. CBD appears normal.

**GALL BLADDER** is distended. No e/o wall thickening, pericholecystic edema or calculus within.

**VISUALIZED PART OF PANCREAS** appears normal. MPD is WNL.

**SPLEEN** appears normal in size and shows normal parenchymal echogenicity. No evidence of focal lesion.

**BOTH KIDNEYS** appear normal in size and position.

Show normal cortical echogenicity. Corticomedullary differentiation is maintained.

**Left kidney shows 3 mm sized calculus at midpole**. No hydronephrosis on either side.

**URINARY BLADDER** is full. Mucosal surface appears smooth with no e/o obvious wall thickening or calculus within.

**PROSTATE** appears normal in size (15.2 cc). No evidence of focal lesion noted.

**BOWEL LOOPS** appear normal and show normal peristalsis

No evidence of LYMPHADENOPATHY noted.

No evidence of ASCITES or PLEURAL EFFUSION noted.

**IMPRESSION:**

- Non-obstructive left intrarenal calculus.
- Grade I Fatty Liver.

**DR SHARAD RUNGTA (MD & DNB)**  
**CONSULTANT RADIOLOGIST**

*Not all pathologies can be detected on ultrasound in each scan. Further radiographic evaluation is suggested if required.*



## 2D-ECHOCARDIOGRAPHY AND COLOR DOPPLER REPORT

**NAME: JITENDRA GUPTA**

**AGE/SEX: 41 YRS/MALE**

**DATE: 13/03/2024**

**REF BY: DIRECT**

### **OBSERVATION:**

- NORMAL LV SIZE AND NORMAL LV SYSTOLIC FUNCTION. LVEF = 60% (VISUAL).
- NO RWMA AT REST.
- GRADE I LV DIASTOLIC DYSFUNCTION.
- TRIVIAL MR. NO MS.
- NO AR. NO AS.
- TRIVIAL TR. NO PAH. RVSP: 26 MMHG.
- NORMAL SIZED LA, RA & RV WITH NORMAL RV SYSTOLIC FUNCTION.
- NORMAL SIZED MPA, RPA & LPA.
- INTACT IAS & IVS.
- NO E/O INTRACARDIAC CLOT/VEGETATION/PE.
- NORMAL IVC.
- NORMAL PERICARDIUM.

**LA: 33MM**

**AO: 24MM**

**IVS: 09/13MM**

**LVPW: 10/13MM**

**LVID: 45/26MM**

### **CONCLUSION:**

- NORMAL LV/RV SIZE AND SYSTOLIC FUNCTION.
- NO RWMA AT REST.
- LVEF = 60% (VISUAL).

**DR.NIRAV BHALANI**  
[CARDIOLOGIST]

**DR.ARVIND SHARMA**  
[CARDIOLOGIST]



Patient Name : Jitendra Keshavdev Gupta

Sample No. : 20240314135

Patient ID : 20240308794

Age / Sex : 41y/Male

Consultant : DR SAURABH JAIN

Ward : -

Visit No. : OPD20240328063

Call. Date : 13/03/2024 09:00

S. Coll. Date : 13/03/2024 09:40

Report Date : 13/03/2024 17:21



### CBC, ESR

Investigation	Result	Normal Value
Hemoglobin :	16.2 gm/dl	13.5 to 18.0 gm/dl
P.C.V. :	48.2 %	42.0 to 52.0 %
M.C.V. :	85.9 fL	78 to 100 fL
M.C.H. :	28.9 pg	27 to 31 pg
M.C.H.C. :	33.6 g/dl	32 to 36 g/dl
RDW :	11.5 %	11.5 to 14.0 %
RBC Count :	5.61 X 10 <sup>6</sup> / cumm	4.7 to 6.0 X 10 <sup>6</sup> / cumm
Polymorphs :	76 % [H]	38 to 70 %
Lymphocytes :	21 %	15 to 48 %
Eosinophils :	1 %	0 to 6 %
Monocytes :	2 % [L]	3 to 11 %
Basophils :	0 %	0.0 to 1.0 %
Total :	100	< 100 > 100
WBC Count :	6500 /cmm	4000 to 10000 /cmm
Platelets Count :	182000 /cmm	1,50,000 to 4,50,000 /cmm
ESR - After One Hour :	2 mm/hr	1 to 13 mm/hr

**Dr. Mehul Desai**  
M.B.D.C.P  
Reg.No.G-9521



Patient Name : Jitendra Keshavdev Gupta

Sample No. : 20240314135



Patient ID : 20240308794

Visit No. : OPD20240328063

Age / Sex : 41y/Male

Call. Date : 13/03/2024 09:00

Consultant : DR SAURABH JAIN

S. Coll. Date : 13/03/2024 09:40

Ward : -

Report Date : 13/03/2024 17:21

### Blood Group

Investigation	Result	Normal Value
<b>BLOOD GROUP :</b>		
ABO	O	
Rh	Positive	

### FBS & PPBS

Investigation	Result	Normal Value
Blood Sugar (FBS) :	85 mg/dl	74 - 100 mg/dl
Urine Sugar ( FUS ) :	Nil	
Blood Sugar (PP2BS) :	124 mg/dl [H]	70 to 120 mg/dl
Urine Sugar ( PP2US ) :	Nil	

### HBA1C

Investigation	Result	Normal Value
Glycosylated Hb :	5.8 %	Near Normal Glycemia : 6 to 7 Excellent Control : 7 to 8 Good Control : 8 to 9 Fair Control : 9 to 10 Poor Control : > 10
Average Plasma Glucose of Last 3 Months :	119.76	

**Dr.Mehul Desai**  
M.B.D.C.P  
Reg.No.G-9521



**Savita**  
Superspeciality Hospital  
(A Unit of Solace Healthcare Pvt. Ltd.)

Parivar Char Rasta, Waghodia-Dabhoi Ring Road, Vadodara-390019  
0265-2578844 / 2578849 63596 88442  
mh@savitahospital.com savitahospital.com



**Patient Name :** Jitendra Keshavdev Gupta

**Sample No. :** 20240314135

**Patient ID :** 20240308794



**Age / Sex :** 41y/Male

**Visit No. :** OPD20240328063

**Consultant :** DR SAURABH JAIN

**Call. Date :** 13/03/2024 09:00

**Ward :** -

**S. Coll. Date :** 13/03/2024 09:41

**Report Date :** 13/03/2024 17:21

### RENAL FUNCTION TEST

Investigation	Result	Normal Value
Creatinine :	0.9 mg/dl	0.6 - 1.4 mg/dl
Urea :	22 mg/ dl	13 - 45 mg/dl
Uric Acid :	4.3 mg/dl	3.5 - 7.2 mg/dl
Calcium :	9 mg/dl	8.5 - 10.5
Phosphorus :	4.4 mg/dl	1.5 - 6.8

**Dr.Mehul Desai**  
**M.B.D.C.P**  
**Reg.No.G-9521**



<b>Patient Name :</b> Jitendra Keshavdev Gupta	<b>Sample No. :</b> 20240314135
<b>Patient ID :</b> 20240308794	
<b>Age / Sex :</b> 41y/Male	<b>Visit No. :</b> OPD20240328063
<b>Consultant :</b> DR SAURABH JAIN	<b>Call. Date :</b> 13/03/2024 09:00
<b>Ward :</b> -	<b>S. Coll. Date :</b> 13/03/2024 09:41
	<b>Report Date :</b> 13/03/2024 17:21

### Lipid Profile

Investigation	Result	Normal Value
Sample :	Fasting	
Sample Type :	Normal	
Cholesterol (Chol) :	135 mg/dl	Low risk : < 200 Moderate risk : 200 - 239 High risk : > or = 240
Triglyceride :	80 mg/dl	Normal : < 200.0 High : 200 - 499 Very High : > or = 500
HDL Cholesterol :	36 mg/dl [ L ]	Low risk : >or = 60 mg/dL High risk : Up to 35 mg/dL
LDL :	83 mg/dl [ L ]	131.0 to 159.0(N) < 130.0(L) > 159.0(H)
VLDL :	16 mg/dl	Up to 0 to 34 mg/dl
LDL/HDL Ratio :	2.31	Low risk : 0.5 to 3.0 Moderate risk : 3.0 to 6.0 Elevted level high > 6.0
Total Chol / HDL Ratio :	3.75	Low Risk : 3.3 to 4.4 Average Risk : 4.4 to 7.1 Moderate Risk : 7.1 to 11.0 High Risk : > 11.0
Total Lipids :	551 mg/dl	400 to 700 mg/dl

**Note :-** Lipemic samples give high triglyceride value and falsely low LDL value.

**Dr.Mehul Desai**  
**M.B.D.C.P**  
**Reg.No.G-9521**





<b>Patient Name :</b> Jitendra Keshavdev Gupta	<b>Sample No. :</b> 20240314135
<b>Patient ID :</b> 20240308794	
<b>Age / Sex :</b> 41y/Male	<b>Visit No. :</b> OPD20240328063
<b>Consultant :</b> DR SAURABH JAIN	<b>Call. Date :</b> 13/03/2024 09:00
<b>Ward :</b> -	<b>S. Coll. Date :</b> 13/03/2024 09:41
	<b>Report Date :</b> 13/03/2024 17:21

**LFT (Liver Function Test)**

Investigation	Result	Normal Value
Total Bilirubin :	1 mg/dl	0.2 to 1.0 mg/dl
Direct Bilirubin :	0.4 mg/dl	0.0 to 0.2 mg/dl
Indirect Bilirubin :	0.6 mg/dl	0.0 to 0.8 mg/dl
AST (SGOT) :	<u>42</u> U/L [H]	5 to 34 U/L
ALT (SGPT) :	<u>83</u> U/L [H]	0 to 55 U/L
Total Protein (TP) :	6.9 g/dL	6.4 to 8.3, g/dl
Albumin (ALB) :	4.2 g/dl	3.5 to 5.2 g/dl
Globulin :	2.7 g/dl	2.3 to 3.5 g/dl
A/G Ratio :	1.56	
Alkaline Phosphatase (ALP) :	13 U/L [L]	40 to 150 U/L

**Dr.Mehul Desai**  
**M.B.D.C.P**  
**Reg.No.G-9521**



Unipath Specialty Laboratory (Baroda) LLP - Platinum Complex, Opp. HDFC Bank, Nr. Radha Krishna char rasto, Akota, Vadodara - 390020  
 Unipath Specialty Laboratory (Baroda) LLP - Platinum Complex, Opp. HDFC Bank, Nr. Radha Krishna char rasto, Akota, Vadodara - 390020  
 Mobile: 7228800500 / 8155028222 | Email: info.baroda@unipathllp.in  
 Home Visit / OPD Reception : 9998724579



TEST REPORT

Reg. No. : 40301007098      Reg. Date : 13-Mar-2024 12:12      Collected On : 13-Mar-2024 12:12  
 Name : Mr. JITENDRA GUPTA      Approved On : 13-Mar-2024 13:25  
 Age : 41 Years      Gender : Male      Ref. No. :      Dispatch At :  
 Ref. By :      Tele No. :  
 Location : SAVITA SUPERSPECIALTY HOSPITAL @ WAGHODIYA ROAD

Test Name	Results	Units	Bio. Ref. Interval
<b>THYROID FUNCTION TEST</b>			
T3 (triiodothyronine) <i>Method:CLIA</i>	1.53	ng/mL	0.6 - 1.81
T4 (Thyroxine) <i>Method:CLIA</i>	10.60	µg/dL	4.5 - 12.6
TSH ( ultra sensitive) <i>Method:CLIA</i>	1.453	µIU/mL	0.55 - 4.78
Sample Type:Serum			

Comments:

Thyroid stimulating hormone (TSH) is synthesized and secreted by the anterior pituitary in response to a negative feedback mechanism involving concentrations of FT3 (free T3) and FT4 (free T4). Additionally, the hypothalamic tripeptide, thyrotropin-releasing hormone (TRH), directly stimulates TSH production. TSH stimulates thyroid cell production and hypertrophy, also stimulate the thyroid gland to synthesize and secrete T3 and T4. Quantification of TSH is significant to differentiate primary (thyroid) from secondary (pituitary) and tertiary (hypothalamic) hypothyroidism. In primary hypothyroidism, TSH levels are significantly elevated, while in secondary and tertiary hypothyroidism, TSH levels are low.

TSH levels During Pregnancy :

- First Trimester : 0.1 to 2.5 µIU/mL
- Second Trimester : 0.2 to 3.0 µIU/mL
- Third trimester : 0.3 to 3.0 µIU/mL

Reference : Carl A.Burtis,Edward R.Ashwood,David E.Bruns. Tietz Textbook of Clinical Chemistry and Molecular Diagnostics. 5th Edition. Philadelphia: WB Saunders,2012:2170

This is an electronically authenticated report.

Test done from collected sample.

Printed On: 13-Mar-2024 13:26

**Dr. Vishal Jhaveri**  
 M.B.B.S, D.C.P.

We are open 24 x 7 & 365 days

Reg. G-13041  
 LLP Identification Number: AAN-8932  
 Page 1 of 2



Unipath Specialty Laboratory (Baroda) LLP - Platinum Complex, Opp. HDFC Bank, Nr. Radha Krishna char rasta, Akota, Vadodara - 390020  
 Unipath Specialty Laboratory (Baroda) LLP - Platinum Complex, Opp. HDFC Bank, Nr. Radha Krishna char rasta, Akota, Vadodara - 390020  
 Mobile: 7228800500 / 8155028222 | Email: info.baroda@unipathllp.in  
 Home Visit / OPD Reception : 9998724579



TEST REPORT

Reg. No. : 40301007098      Reg. Date : 13-Mar-2024 12:12      Collected On : 13-Mar-2024 12:12  
 Name : Mr. JITENDRA GUPTA      Approved On : 13-Mar-2024 13:25  
 Age : 41 Years      Gender : Male      Ref. No. :      Dispatch At :  
 Ref. By :      Tele No. :  
 Location : SAVITA SUPERSPECIALTY HOSPITAL @ WAGHODIYA ROAD

Test Name	Results	Units	Bio. Ref. Interval
-----------	---------	-------	--------------------

PSA	0.350	ng/mL	0 - 4
-----	-------	-------	-------

Method:CLIA

Sample Type:Serum

Useful For

1. Evaluating patients with documented prostate problems in whom multiple prostate-specific antigen tests may be necessary per year
2. Monitoring patients with a history of prostate cancer as an early indicator of recurrence and response to treatment.
3. Prostate cancer screening.

Comments

-Prostate-specific antigen (PSA) is a glycoprotein that is produced by the prostate gland, the lining of the urethra, and the bulbo-urethral gland. Normally, very little PSA is secreted in the blood. Increases in glandular size and tissue damage caused by benign prostatic hyper trophy, prostatitis, or prostate cancer may increase circulating PSA levels.

-Digital rectal examination generally does not increase normal prostate-specific antigen (PSA) values. However, cystoscopy, urethral instrumentation, and prostate biopsy may increase PSA levels.

----- End Of Report -----

This is an electronically authenticated report.

Test done from collected sample.

Printed On: 13-Mar-2024 13:26

We are open 24 x 7 & 365 days

Dr. Nehal Tiwari  
 M.D. Pathology  
 C-54530  
 LLP Identification Number: AAN-8932  
 Page 2 of 2



Patient Name : Jitendra Keshavdev Gupta

Sample No. : 20240314135



Patient ID : 20240308794

Visit No. : OPD20240328063

Age / Sex : 41y/Male

Call. Date : 13/03/2024 09:00

Consultant : DR SAURABH JAIN

S. Coll. Date : 13/03/2024 09:40

Ward : -

Report Date : 13/03/2024 17:21

### Urine R/M

Investigation	Result	Normal Value
Quantity - :	20 ml	
Colour - :	Pale Yellow	
Reaction (pH) :	6.0	4.6-8.0
Turbidity :	Clear	
Deposit :	Absent	Absent
Sp.Gravity :	1.010	1.005-1.010
Protein :	Absent	Absent
Glucose :	Absent	Absent
Bile Salts :	Absent	Absent
Bile pigments :	Absent	Absent
Ketones :	Absent	Absent
Urobilinogen :	Absent	
Blood :	Absent	Absent
Pus Cells :	1-2 /hpf	0-5/hpf
Red Blood Cells :	1-2 /hpf	Absent
Epithelial Cells :	1-2 /hpf	

**Dr.Mehul Desai**  
**M.B.D.C.P**  
**Reg.No.G-9521**



**Examination by Ophthalmologist**

Name: JITENDRA GUPTA

Reg. No: 20240308794

Age/ Sex: 41/MALE

DOE: 13/03/2024

ew itching

**Medical History:**

Nil

**Examination of Eye:**

Right

LEFT

External Examination:

Anti seg Examination:

Schiot Tonometry IOP:

J (BE) dry eyes

Fundus:

Without Glass Distant Vision: 6/6 6/6

Near Vision: NO NO

With Glass Distant Vision: - -

Near Vision: - -

Colour Vision (With Ishihara Chart): WNL

Impression:

(BE) dry eyes.

Advice:

(BE) Ecoteaus gel eye drop - RD

Signature: \_\_\_\_\_





## Examination by DENTAL

Name: JITENDRA GUPTA

Reg. No: 20240308794

Age/sex 41/MALE

DOE: 13/03/2024

### Presenting Complaints:

Routine checkup

### Medical History:

NAD

### Examination:

Caries m -  $\frac{1}{6}$ , Calculus ++, Stain ++

### Impression:

### Advice:

Restoration m -  $\frac{1}{6}$ , Scaling and polishing

Signature: \_\_\_\_\_





### Examination by Physician

Name: JITENDRA GUPTA

Reg. No: 20240308794

Age/ Sex: 41/MALE

DOE: 13/03/2024

#### Physical Examination

Height: 172 cm Weight: 72 kg BMI: 24.33

Temperature: normal Pulse: 100 BP: 118/86

#### Chief Complaints:

SPO2-95%.  
NO complaints.

#### Past History:

NAD

#### Examination:

##### General Examination:

NAD

##### Systemic Examination:

NAD.

#### Investigation:

RBS \_\_\_\_\_

ECG \_\_\_\_\_

Others \_\_\_\_\_

Advice: Plenty of oral fluids.

Signature \_\_\_\_\_





Bill of Supply (Interim Bill)



Patient ID : 20240308794

Age / Sex : 41y / M

Patient Name : JITENDRA KESHAVDEV GUPTA

Dr. Name : DR SAURABH JAIN

Referred By : self

City/Village : Vadodara

Class : Contract

PAN Card : AAQCS5566G

Visit No. : OPD20240328063(OPD)

Bill No. : OPD20240328063

Bill Date : N/A

Speciality : INTERNAL MEDICINE

Company Name : Mediwheel Health Check Up

GSTIN : 24AAQCS5566G2ZW

SAC : 999312 "Medical Service covered under healthcare service"

Mobile No. : 9911943722

Expense Details	Qty	Rate	Gross Amount	Waive	Net Amount
<b>Visit Charge</b>					
13/03/2024 Physician First Consultation OPD	1.0	0.0	0.00	0.0	0.00
Ophthalmologist First Consultation OPD	1.0	0.0	0.00	0.0	0.00
Dentist First Consultation OPD	1.0	0.0	0.00	0.0	0.00
<b>Visit Charge (Subtotal)</b>			<b>0.0</b>	<b>0.0</b>	<b>0.00</b>
<b>PATHOLOGY</b>					
13/03/2024 CBC, ESR	1.0			0.0	
Urine R/M	1.0			0.0	
STOOL EXAMINATION	1.0			0.0	
Blood Group	1.0			0.0	
FBS & PPBS	1.0			0.0	
TFT (Thyroid Function Test)	1.0			0.0	
Lipid Profile	1.0			0.0	
RENAL FUNCTION TEST	1.0			0.0	
LFT (Liver Function Test)	1.0			0.0	
PSA (Prostate Specific Antigen) Male	1.0			0.0	
HBA1C	1.0			0.0	
MediWheel Full Body Health Check-Up(Male Above 40)	1.0	2500.0	2500.00	0.0	2500.00
<b>PATHOLOGY (Subtotal)</b>			<b>2500.0</b>	<b>0.0</b>	<b>2500.00</b>
<b>Radiology</b>					
13/03/2024 X-RAY CHEST PA	1.0			0.0	
USG WHOLE ABDOMEN SCREENING	1.0			0.0	
X-RAY CHEST PA	1.0	0.0	0.00	0.0	0.00
USG WHOLE ABDOMEN SCREENING	1.0	0.0	0.00	0.0	0.00
<b>Radiology (Subtotal)</b>			<b>0.0</b>	<b>0.0</b>	<b>0.00</b>
<b>Non Invasive Cardiology</b>					
13/03/2024 ECG Charge(OPD Base)	1.0	0.0	0.00	0.0	0.00
ECHO COLOUR DOPPLER SCREENING	1.0	0.0	0.00	0.0	0.00
<b>Non Invasive Cardiology (Subtotal)</b>			<b>0.0</b>	<b>0.0</b>	<b>0.00</b>
<b>Total Bill Amount</b>					<b>2500.00</b>
<b>Net payable amount</b>					<b>2500.00</b>
<b>Bill Outstanding</b>					<b>2500.00</b>

Received With Thanks From JITENDRA KESHAVDEV GUPTA of Rs 0.0 /-  
(Rs Zero Only)

Printed By : (Saurabh Jaijapati)  
For : Savita Hospital Live





Health checkup at tie-up Ctr

HealthCheckup Authorisatn letter



Union Bank of India

RO - BARODA  
2nd Floor, Union Bank Bhavan, Opp. M.S.,  
University, Station Road, Near Kala Ghoda,  
Sayajiganj, Barod

To,

The Chief Medical Officer

M/S Mediwheel  
<https://mediwheel.in/signup011-41195959>(A brand name of  
Arcofemi Healthcare Ltd),  
Mumbai400021

Dear Sir,

**Tie-up arrangement for Health Checkup under Health Checkup 40-50 Male**

Shri/Smt./Kum. GUPTA, JITENDRA

P.F. No. 598485 Designation : Senior Manager (Branch Head)

Checkup for Financial Year 2023-2024 **Approved Charges Rs.** 3500.00

The above mentioned staff member of our Branch/Office desires to undergo Health Checkup at your Hospital/Centre/Clinic, under the tie-up arrangement entered into with you, by our bank.

Please send the receipt of the above payment and the relevant reports to our above address.

Thanking you,

Yours Faithfully,

(Signature of the Employee)

BRANCH MANAGER/SENIOR MANAGER

PS : Status of the application- Sanctioned

भारत सरकार  
Unique Identification Authority of India



Address: S/O Keshav Dev Gupta, 154,  
Banshipuri-1, Manoharpura, Jagatpura,  
Jaipur, Rajasthan, 302025

Print Date: 24/01/2022

1947

6974 6819 5762

help@uidai.gov.in

www.uidai.gov.in

Issue Date: 10/11/2019



भारत सरकार  
Government of India

Jilendra Gupta  
DOB : 12/12/1983  
Male

भारत  
भारत

6974 6819 5762

मेरा आधार, मेरी पहचान

