

- COMPU. PATHOLOGY • ALLERGY TESTING
- DIGITAL WHOLE BODY X-RAYS
- DIGITAL 3D SONOGRAPHY
- DIGITAL WHOLE BODY COLOUR DOPPLER
- DIGITAL 2-D ECHO WITH COLOUR DOPPLER
- E.C.G. • LUNG FUNCTION TEST
- MAMMOGRAPHY & BONE MINERAL DENSITOMETRY

- COMPUTERISED STRESS TEST
- DENTAL
- ADVANCED DENTISTRY
- PHYSIOTHERAPY
- AUDIOMETRY & SPEECH THERAPY
- FULL BODY HEALTH CHECK-UPS
- CORPORATE HEALTH CHECKUPS



# HEALTHCARE

MEDICAL CENTRE & DIAGNOSTICS

**Patient's Name** : MR MUNNA PANDIT  
**Referred By Dr** : MEDIWHEEL  
**Sex** : MALE **Age** : 47 Years  
**Collected At** : THAKUR VILLAGE MAIN BRANCH

**Lab No.** : LAA1375 \*LAA1375\*  
**Reg. Date** : 13-Jan-2024 10:00 am  
**Report Date** : 13-Jan-2024 7:31 pm  
**Print Date** : 16-Jan-2024 7:09 pm

## BIOCHEMISTRY

TEST	RESULT		NORMAL VALUES
Blood Urea Nitrogen (BUN)	15.00		5 - 20 mg/dl
CREATININE	0.62	mg/dl	0.5 - 1.3 mg/dl
Serum Uric Acid	4.50	mg%	Male 3.5 - 7.2 mg%
Age of the Patient	47		
eGFR	147.79	ml/min	

eGFR calculation based on MDRD guideline 2012

More than 90 ml / min / 1.73 Sqm - Normal eGFR

60-89 ml / min / 1.73 Sqm - Mild decrease in eGFR is common in 30% healthy adults .

Suggest reapt testing in 6 to 12 months.

Exclude kidney disease in those at high risk (Diabetes & Hypertension

30-59 ml / min / 1.73 Sqm - consistent with modrate chronic kidney disease if confirmed over three month .

Consider nephrology referral if progressive deterioration of more than 20 % for Egfr or creatinine.

15 - 29 ml / min / 1.73 Sqm - Consistent with severe chronic kidney disease . Consider nephrology referral

----- End of Report -----

Printed By : RIYA

Checked By  
JAY

DR. BHAVINI KAMDAR  
MD (PATH) MUM

- BORIVALI CENTRE** 1ST FLR., YOGI AVENUE, YOGI NAGAR, BORIVALI (W), MUMBAI - 400092. • TEL.: 2899 6565 / 2899 1376 • MOB.: 90222 39301
- KANDIVALI CENTRE** MAHAVIR SURYADARSHAN SOC., SATYANAGAR RD., MAHAVIR NAGAR, KANDIVALI (W), MUMBAI - 67. • TEL.: 2868 0090 / 6522 6565 / 2869 7808 • MOB.: 90220 54458
- KANDIVALI CENTRE** SHOP NO. 44/49, EMP 71, EVERSHINE MILLENNIUM PARADISE, THAKUR VILLAGE, 120 FEET ROAD, KANDIVALI (E) MUMBAI - 400101. • TE.: 2885 7171 / 89288 41541
- DAHISAR CENTRE** NILANGI APARTMENT, KANDERPADA JUNCTION, DAHISAR (W), MUMBAI - 400068. • TEL.: 2893 3427 • MOB.: 90220 58504
- GORAI CENTRE** VICTORY HEIGHTS, GORAI MAIN ROAD, OPP. SUVIDYA SCHOOL, BORIVALI (W), MUMBAI - 400092. • TEL.: 2809 6556 • MOB.: 90224 80354 / 72080 02565
- GOREGAON CENTRE** M.G. ROAD, NEAR JAIN MANDIR, GOREGAON (W), MUMBAI - 400062. • Tel.: 2873 3030 / 2873 3131 • MOB.: 93213 83806

Website : [www.healthcarediag.com](http://www.healthcarediag.com) • E-mail : [healthcare.medicals@gmail.com](mailto:healthcare.medicals@gmail.com)

"Home Visit Facility Call On 76667 66307"

- COMPU. PATHOLOGY • ALLERGY TESTING
- DIGITAL WHOLE BODY X-RAYS
- DIGITAL 3D SONOGRAPHY
- DIGITAL WHOLE BODY COLOUR DOPPLER
- DIGITAL 2-D ECHO WITH COLOUR DOPPLER
- E.C.G. • LUNG FUNCTION TEST
- MAMMOGRAPHY & BONE MINERAL DENSITOMETRY

- COMPUTERISED STRESS TEST
- DENTAL
- ADVANCED DENTISTRY
- PHYSIOTHERAPY
- AUDIOMETRY & SPEECH THERAPY
- FULL BODY HEALTH CHECK-UPS
- CORPORATE HEALTH CHECKUPS



# HEALTHCARE

MEDICAL CENTRE & DIAGNOSTICS

**Patient's Name** : MR MUNNA PANDIT  
**Referred By Dr** : MEDIWHEEL  
**Sex** : MALE Age : 47 Years  
**Collected At** : THAKUR VILLAGE MAIN BRANCH

**Lab No.** : LAA1375 \*LAA1375\*  
**Reg. Date** : 13-Jan-2024 10:00 am  
**Report Date** : 13-Jan-2024 8:03 pm  
**Print Date** : 16-Jan-2024 7:09 pm

## BLOOD GROUP

TEST	RESULT
Blood Group	'B'
Rh Factor	Positive

----- End of Report -----

Printed By : RIYA

Checked By  
JAY

DR. BHAVINI KAMDAR  
MD (PATH) MUM

- BORIVALI CENTRE** 1ST FLR., YOGI AVENUE, YOGI NAGAR, BORIVALI (W), MUMBAI - 400092. • TEL.: 2899 6565 / 2899 1376 • MOB.: 90222 39301
- KANDIVALI CENTRE** MAHAVIR SURYADARSHAN SOC., SATYANAGAR RD., MAHAVIR NAGAR, KANDIVALI (W), MUMBAI - 67. • TEL.: 2868 0090 / 6522 6565 / 2869 7808 • MOB.: 90220 54458
- KANDIVALI CENTRE** SHOP NO. 44/49, EMP 71, EVERSHINE MILLENNIUM PARADISE, THAKUR VILLAGE, 120 FEET ROAD, KANDIVALI (E) MUMBAI - 400101. • TE.: 2885 7171 / 89288 41541
- DAHISAR CENTRE** NILANGI APARTMENT, KANDERPADA JUNCTION, DAHISAR (W), MUMBAI - 400068. • TEL.: 2893 3427 • MOB.: 90220 58504
- GORAI CENTRE** VICTORY HEIGHTS, GORAI MAIN ROAD, OPP. SUVIDYA SCHOOL, BORIVALI (W), MUMBAI - 400092. • TEL.: 2869 6556 • MOB.: 90224 80354 / 72080 02565
- GOREGAON CENTRE** M.G. ROAD, NEAR JAIN MANDIR, GOREGAON (W), MUMBAI - 400062. • Tel.: 2873 3030 / 2873 3131 • MOB.: 93213 83806

Website : [www.healthcarediag.com](http://www.healthcarediag.com) • E-mail : [healthcare.medicals@gmail.com](mailto:healthcare.medicals@gmail.com)  
**"Home Visit Facility Call On 76667 66307"**

- COMPU. PATHOLOGY • ALLERGY TESTING
- DIGITAL WHOLE BODY X-RAYS
- DIGITAL 3D SONOGRAPHY
- DIGITAL WHOLE BODY COLOUR DOPPLER
- DIGITAL 2-D ECHO WITH COLOUR DOPPLER
- E.C.G. • LUNG FUNCTION TEST
- MAMMOGRAPHY & BONE MINERAL DENSITOMETRY

- COMPUTERISED STRESS TEST
- DENTAL
- ADVANCED DENTISTRY
- PHYSIOTHERAPY
- AUDIOMETRY & SPEECH THERAPY
- FULL BODY HEALTH CHECK-UPS
- CORPORATE HEALTH CHECKUPS



# HEALTHCARE

MEDICAL CENTRE & DIAGNOSTICS

**Patient's Name** : MR MUNNA PANDIT  
**Referred By Dr** : MEDIWHEEL  
**Sex** : MALE **Age** : 47 Years  
**Collected At** : THAKUR VILLAGE MAIN BRANCH

**Lab No.** : LAA1375 \*LAA1375\*  
**Reg. Date** : 13-Jan-2024 10:00 am  
**Report Date** : 13-Jan-2024 2:42 pm  
**Print Date** : 16-Jan-2024 7:09 pm

## BLOOD SUGAR REPORT

TEST	RESULT	UNITS	NORMAL VALUES
BLOOD SUGAR FASTING	101.9	mg/dL	Normal: 70-110 mg/dL Impaired Fasting Glucose(IFG): 110 -125 Diabetes mellitus: >= 126 (on more than one occassion)

Method: GOD - POD Enzymatic on Erba EM 200 Random access analyser

**Comment:**

Blood suagr values are known to be affected by several factors like food, stress and medication. So all discrepant results should be confirmed with repeat sample collection.

----- End of Report -----

Printed By : RIYA

Checked By  
JAY

DR. BHAVINI KAMDAR  
MD (PATH) MUM

- BORIVALI CENTRE** 1ST FLR., YOGI AVENUE, YOGI NAGAR, BORIVALI (W), MUMBAI - 400092. • TEL.: 2899 6565 / 2899 1376 • MOB.: 90222 39301
- KANDIVALI CENTRE** MAHAVIR SURYADARSHAN SOC., SATYANAGAR RD., MAHAVIR NAGAR, KANDIVALI (W), MUMBAI - 67. • TEL.: 2868 0090 / 6522 6565 / 2869 7808 • MOB.: 90220 54458
- KANDIVALI CENTRE** SHOP NO. 44/49, EMP 71, EVERSHINE MILLENNIUM PARADISE, THAKUR VILLAGE, 120 FEET ROAD, KANDIVALI (E) MUMBAI - 400101. • TE.: 2885 7171 / 89288 41541
- DAHISAR CENTRE** NILANGI APARTMENT, KANDERPADA JUNCTION, DAHISAR (W), MUMBAI - 400068. • TEL.: 2893 3427 • MOB.: 90220 58504
- GORAI CENTRE** VICTORY HEIGHTS, GORAI MAIN ROAD, OPP: SUVIDYA SCHOOL, BORIVALI (W), MUMBAI - 400092. • TEL.: 2809 6556 • MOB.: 90224 80354 / 72080 02565
- GOREGAON CENTRE** M.G. ROAD, NEAR JAIN MANDIR, GOREGAON (W), MUMBAI - 400062. • Tel.: 2873 3030 / 2873 3131 • MOB.: 93213 83806

Website : [www.healthcarediag.com](http://www.healthcarediag.com) • E-mail : [healthcare.medicals@gmail.com](mailto:healthcare.medicals@gmail.com)  
**"Home Visit Facility Call On 76667 66307"**

- COMPU. PATHOLOGY • ALLERGY TESTING
- DIGITAL WHOLE BODY X-RAYS
- DIGITAL 3D SONOGRAPHY
- DIGITAL WHOLE BODY COLOUR DOPPLER
- DIGITAL 2-D ECHO WITH COLOUR DOPPLER
- E.C.G. • LUNG FUNCTION TEST
- MAMMOGRAPHY & BONE MINERAL DENSITOMETRY

- COMPUTERISED STRESS TEST
- DENTAL
- ADVANCED DENTISTRY
- PHYSIOTHERAPY
- AUDIOMETRY & SPEECH THERAPY
- FULL BODY HEALTH CHECK-UPS
- CORPORATE HEALTH CHECKUPS



# HEALTHCARE

MEDICAL CENTRE & DIAGNOSTICS

**Patient's Name** : MR MUNNA PANDIT  
**Referred By Dr** : MEDIWHEEL  
**Sex** : MALE **Age** : 47 Years  
**Collected At** : THAKUR VILLAGE MAIN BRANCH

**Lab No.** : LAA1375 \*LAA1375\*  
**Reg. Date** : 13-Jan-2024 10:00 am  
**Report Date** : 13-Jan-2024 4:14 pm  
**Print Date** : 16-Jan-2024 7:09 pm

## COMPLETE BLOOD COUNT

TEST	RESULT	UNITS	NORMAL VALUES
Haemoglobin	15.3	gm %	Male : 13 - 17.0 gm%
Erythrocytes ( Total RBCs)	5.3	mill. / cmm	Male : 4.2 - 5.8mill. / cmm
PCV	49	%	Male : 37 - 51 %
MCV	92.50	fl	80- 96 fl
MCH	28.90	pg	27 - 32 pg
MCHC	31.30	gm%	32 - 37 gm%
RDW	14.7	%	12 - 14.5
<u>TOTAL WBC COUNT</u>			
TOTAL WBC COUNT	5940	/ cumm	4,000 - 11,000
<u>DIFFERENTIAL COUNT</u>			
Neutrophils	60	%	40 - 75
Lymphocytes	35	%	20 - 40
Eosinophils	03	%	0 - 6
Monocytes	02	%	2 - 8
Platelet count	154000	Lacs/cmm	150000-450000
<u>PERIPHERAL SMEAR</u>			
RBC Morphology	Normocytic Normochromic		
WBC Morphology	Normal		
Platelets Morphology	Adequate		
ESR (westergren's method)	10	mm/hr	Male: 0 - 10 mm Female: 0 - 20 mm

----- End of Report -----

Printed By : RIYA

Checked By  
JAY

DR. BHAVINI KAMDAR  
MD (PATH) MUM

- BORIVALI CENTRE** 1ST FLR., YOGI AVENUE, YOGI NAGAR, BORIVALI (W), MUMBAI - 400092. • TEL.: 2899 6565 / 2899 1376 • MOB.: 90222 39301
- KANDIVALI CENTRE** MAHAVIR SURYADARSHAN SOC., SATYANAGAR RD., MAHAVIR NAGAR, KANDIVALI (W), MUMBAI - 67. • TEL.: 2868 0090 / 6522 6565 / 2869 7808 • MOB.: 90220 54458
- KANDIVALI CENTRE** SHOP NO. 44/49, EMP 71, EVERSHINE MILLENNIUM PARADISE, THAKUR VILLAGE, 120 FEET ROAD, KANDIVALI (E) MUMBAI - 400101. • TE.: 2885 7171 / 89288 41541
- DAHISAR CENTRE** NILANGI APARTMENT, KANDERPADA JUNCTION, DAHISAR (W), MUMBAI - 400068. • TEL.: 2893 3427 • MOB.: 90229 58504
- GORAI CENTRE** VICTORY HEIGHTS, GORAI MAIN ROAD, OPP. SUVIDYA SCHOOL, BORIVALI (W), MUMBAI - 400092. • TEL.: 2869 6556 • MOB.: 90224 80354 / 72080 02565
- GOREGAON CENTRE** M.G. ROAD, NEAR JAIN MANDIR, GOREGAON (W), MUMBAI - 400062. • Tel.: 2873 3030 / 2873 3131 • MOB.: 93213 83806

Website : [www.healthcarediag.com](http://www.healthcarediag.com) • E-mail : [healthcare.medicals@gmail.com](mailto:healthcare.medicals@gmail.com)  
 "Home Visit Facility Call On 76667 66307"

- COMPU. PATHOLOGY • ALLERGY TESTING
- DIGITAL WHOLE BODY X-RAYS
- DIGITAL 3D SONOGRAPHY
- DIGITAL WHOLE BODY COLOUR DOPPLER
- DIGITAL 2-D ECHO WITH COLOUR DOPPLER
- E.C.G. • LUNG FUNCTION TEST
- MAMMOGRAPHY & BONE MINERAL DENSITOMETRY

- COMPUTERISED STRESS TEST
- DENTAL
- ADVANCED DENTISTRY
- PHYSIOTHERAPY
- AUDIOMETRY & SPEECH THERAPY
- FULL BODY HEALTH CHECK-UPS
- CORPORATE HEALTH CHECKUPS



# HEALTHCARE

MEDICAL CENTRE & DIAGNOSTICS

**Patient's Name** : MR MUNNA PANDIT  
**Referred By Dr** : MEDIWHEEL  
**Sex** : MALE **Age** : 47 Years  
**Collected At** : THAKUR VILLAGE MAIN BRANCH

**Lab No.** : LAA1375 \*LAA1375\*  
**Reg. Date** : 13-Jan-2024 10:00 am  
**Report Date** : 13-Jan-2024 5:48 pm  
**Print Date** : 16-Jan-2024 7:09 pm

## GLYCOSYLATED HAEMOGLOBIN (HbA1c)

TEST	RESULT	UNITS	NORMAL VALUES
HBA1C	4.9	%	4 - 5.7 %
ESTIMATED AVERAGE GLUCOSE	93.93		
METHOD : NEPHELOMETRY			

### DIAGNOSTIC CRITERIA FOR DIABETES:

Normal: Less than 5.7%  
 Impaired glucose tolerance: 5.8% to 6.4%  
 Diabetes: 6.5% or more  
**CONTROL CRITERIA IN DIABETICS:**  
 Optimal control: 7.0% or less  
 Fair control: 7.0% to 8.0%  
 Poor control: More than 8.0%

### Comment :

HbA1c values should not used in diagnosis of Diabetes Mellitus and are marker of glycaemic control in known cases of Diabetes Mellitus.

----- End of Report -----

\* RECHECKED & CONFIRMED

Printed By : RIYA

Checked By

JAY

DR. BHAVINI KAMDAR

MD (PATH) MUM

- BORIVALI CENTRE** 1ST FLR., YOGI AVENUE, YOGI NAGAR, BORIVALI (W), MUMBAI - 400092. • TEL.: 2899 6565 / 2899 1376 • MOB.: 90222 39301
- KANDIVALI CENTRE** MAHAVIR SURYADARSHAN SOC., SATYANAGAR RD., MAHAVIR NAGAR, KANDIVALI (W), MUMBAI - 67. • TEL.: 2868 0090 / 6522 6565 / 2869 7808 • MOB.: 90220 54458
- KANDIVALI CENTRE** SHOP NO. 44/49, EMP 71, EVERSHINE MILLENNIUM PARADISE, THAKUR VILLAGE, 120 FEET ROAD, KANDIVALI (E) MUMBAI - 400101. • TE.: 2885 7171 / 89288 41541
- DAHISAR CENTRE** NILANGI APARTMENT, KANDERPADA JUNCTION, DAHISAR (W), MUMBAI - 400068. • TEL.: 2893 3427 • MOB.: 90220 58504
- GORAI CENTRE** VICTORY HEIGHTS, GORAI MAIN ROAD, OPP. SUVIDYA SCHOOL, BORIVALI (W), MUMBAI - 400092. • TEL.: 2869 6556 • MOB.: 90224 80354 / 72080 02565
- GOREGAON CENTRE** M.G. ROAD, NEAR JAIN MANDIR, GOREGAON (W), MUMBAI - 400062. • Tel.: 2873 3030 / 2873 3131 • MOB.: 93213 83806

Website : [www.healthcarediag.com](http://www.healthcarediag.com) • E-mail : [healthcare.medicals@gmail.com](mailto:healthcare.medicals@gmail.com)

"Home Visit Facility Call On 76667 66307"

- COMPU. PATHOLOGY • ALLERGY TESTING
- DIGITAL WHOLE BODY X-RAYS
- DIGITAL 3D SONOGRAPHY
- DIGITAL WHOLE BODY COLOUR DOPPLER
- DIGITAL 2-D ECHO WITH COLOUR DOPPLER
- E.C.G. • LUNG FUNCTION TEST
- MAMMOGRAPHY & BONE MINERAL DENSITOMETRY

- COMPUTERISED STRESS TEST
- DENTAL
- ADVANCED DENTISTRY
- PHYSIOTHERAPY
- AUDIOMETRY & SPEECH THERAPY
- FULL BODY HEALTH CHECK-UPS
- CORPORATE HEALTH CHECKUPS



# HEALTHCARE

MEDICAL CENTRE & DIAGNOSTICS

**Patient's Name** : MR MUNNA PANDIT  
**Referred By Dr** : MEDIWHEEL  
**Sex** : MALE **Age** : 47 Years  
**Collected At** : THAKUR VILLAGE MAIN BRANCH

**Lab No.** : LAA1375 \*LAA1375\*  
**Reg. Date** : 13-Jan-2024 10:00 am  
**Report Date** : 13-Jan-2024 6:18 pm  
**Print Date** : 16-Jan-2024 7:09 pm

## LIPID PROFILE

TEST	RESULT	UNITS	NORMAL VALUES
SR. CHOLESTEROL	184	mg / dl	Desirable: < 200 mg/dl Borderline High: 200-239 mg/dl High: >= 240 mg/dl
SR. TRIGLYCERIDES	142	mg / dl	Normal: < 150 mg/dl Borderline High: 150-199 mg/dl High: 200-499 mg/dl Very High: >= 500 mg/dl
HDL CHOLESTEROL	63.4	mg / dl	35.3 - 79.5 mg / dl
VLDL	28.40	mg / dl	6 - 38 mg / dl
LDL CHOLESTEROL	92.20	mg / dl	Optimal: < 100 mg/dl Near Optimal: 100-129 mg/dl Borderline high: 130-159 mg/dl High: 160-189 mg/dl Very High: >= 190 mg/dl
CHOLESTEROL / HDL	2.90		< 5
LDL / HDL	1.45		< 3.5

NOTE: Reference Interval as per National Cholesterol Education Program (NCEP) Adult Treatment Panel III Report.  
 Lower HDL values are associated with increased risk of atherosclerosis. Cholesterol/HDL Ratio below 5.1 is statistically associated with decreased incidence of heart disease.

----- End of Report -----

Printed By : RIYA

Checked By  
JAY

DR. BHAVINI KAMDAR  
MD (PATH) MUM

- BORIVALI CENTRE** 1ST FLR., YOGI AVENUE, YOGI NAGAR, BORIVALI (W), MUMBAI - 400092. • TEL.: 2899 6565 / 2899 1376 • MOB.: 90222 39301
- KANDIVALI CENTRE** MAHAVIR SURYADARSHAN SOC., SATYANAGAR RD., MAHAVIR NAGAR, KANDIVALI (W), MUMBAI - 67. • TEL.: 2868 0090 / 6522 6565 / 2869 7808 • MOB.: 90220 54458
- KANDIVALI CENTRE** SHOP NO. 44/49, EMP 71, EVERSHINE MILLENNIUM PARADISE, THAKUR VILLAGE, 120 FEET ROAD, KANDIVALI (E) MUMBAI - 400101. • TE.: 2885 7171 / 89288 41541
- DAHISAR CENTRE** NILANGI APARTMENT, KANDERPADA JUNCTION, DAHISAR (W), MUMBAI - 400068. • TEL.: 2893 3427 • MOB.: 90220 58504
- GORAI CENTRE** VICTORY HEIGHTS, GORAI MAIN ROAD, OPP: SUVIDYA SCHOOL, BORIVALI (W), MUMBAI - 400092. • TEL.: 2809 6556 • MOB.: 90224 80354 / 72080 02565
- GOREGAON CENTRE** M.G. ROAD, NEAR JAIN MANDIR, GOREGAON (W), MUMBAI - 400062. • Tel.: 2873 3030 / 2873 3131 • MOB.: 93213 83806

Website : [www.healthcarediag.com](http://www.healthcarediag.com) • E-mail : [healthcare.medicals@gmail.com](mailto:healthcare.medicals@gmail.com)  
 "Home Visit Facility Call On 76667 66307"

- COMPU. PATHOLOGY • ALLERGY TESTING
- DIGITAL WHOLE BODY X-RAYS
- DIGITAL 3D SONOGRAPHY
- DIGITAL WHOLE BODY COLOUR DOPPLER
- DIGITAL 2-D ECHO WITH COLOUR DOPPLER
- E.C.G. • LUNG FUNCTION TEST
- MAMMOGRAPHY & BONE MINERAL DENSITOMETRY

- COMPUTERISED STRESS TEST
- DENTAL
- ADVANCED DENTISTRY
- PHYSIOTHERAPY
- AUDIOMETRY & SPEECH THERAPY
- FULL BODY HEALTH CHECK-UPS
- CORPORATE HEALTH CHECKUPS



# HEALTHCARE

MEDICAL CENTRE & DIAGNOSTICS

**Patient's Name** : MR MUNNA PANDIT  
**Referred By Dr** : MEDIWHEEL  
**Sex** : MALE **Age** : 47 Years  
**Collected At** : THAKUR VILLAGE MAIN BRANCH

**Lab No.** : LAA1375 \*LAA1375\*  
**Reg. Date** : 13-Jan-2024 10:00 am  
**Report Date** : 13-Jan-2024 6:18 pm  
**Print Date** : 16-Jan-2024 7:09 pm

## LIVER FUNCTION TEST

TEST	RESULT	UNITS	NORMAL VALUES
Bilirubin Total	0.68	mg / dl	0 - 1.0 mg / dl
Bilirubin Direct	0.32	mg / dl	0 - 0.4 mg / dl
Bilirubin Indirect	0.36	mg/dl	UPTO 0.8 mg / dl
S.G.P.T.	27.10	U / L	Up to 45 U / L
S.G.O.T.	21.70	U / L	Up to 46 U / L
Alkaline Phosphatase	61.00	U/l	1 - 12 Years: 54 - 369 U/l 20 - 59 Years: 53 - 128 U/l > 60 Years: 56 - 119 U/l
Total Proteins	7.35	gm / dl	6.4 - 8.3 gm / dl
Albumin	4.65	gm / dl	3.5 - 5.2 gm / dl
Globulin	2.70	mg/dl	2 - 3.5 mg / dl
A / G Ratio	1.72		1.0- 2.3
GGT	19.5	IU/L	55 IU/L

----- End of Report -----

Printed By : RIYA

Checked By  
JAY

DR. BHAVINI KAMDAR  
MD (PATH) MUM

- BORIVALI CENTRE** 1ST FLR., YOGI AVENUE, YOGI NAGAR, BORIVALI (W), MUMBAI - 400092. • TEL.: 2899 6565 / 2899 1376 • MOB.: 90222 39301
- KANDIVALI CENTRE** MAHAVIR SURYADARSHAN SOC., SATYANAGAR RD., MAHAVIR NAGAR, KANDIVALI (W), MUMBAI - 67. • TEL.: 2868 0090 / 6522 6565 / 2869 7808 • MOB.: 90220 54458
- KANDIVALI CENTRE** SHOP NO. 44/49, EMP 71, EVERSHINE MILLENNIUM PARADISE, THAKUR VILLAGE, 120 FEET ROAD, KANDIVALI (E) MUMBAI - 400101. • TE.: 2885 7171 / 89288 41541
- DAHISAR CENTRE** NILANGI APARTMENT, KANDERPADA JUNCTION, DAHISAR (W), MUMBAI - 400068. • TEL.: 2893 3427 • MOB.: 90220 58504
- GORAI CENTRE** VICTORY HEIGHTS, GORAI MAIN ROAD, OPP. SUVIDYA SCHOOL, BORIVALI (W), MUMBAI - 400092. • TEL.: 2869 6556 • MOB.: 90224 80354 / 72080 02565
- GOREGAON CENTRE** M.G. ROAD, NEAR JAIN MANDIR, GOREGAON (W), MUMBAI - 400062. • Tel.: 2873 3030 / 2873 3131 • MOB.: 93213 83806

Website : [www.healthcarediag.com](http://www.healthcarediag.com) • E-mail : [healthcare.medicals@gmail.com](mailto:healthcare.medicals@gmail.com)  
 "Home Visit Facility Call On 76667 66307"

- COMPU. PATHOLOGY • ALLERGY TESTING
- DIGITAL WHOLE BODY X-RAYS
- DIGITAL 3D SONOGRAPHY
- DIGITAL WHOLE BODY COLOUR DOPPLER
- DIGITAL 2-D ECHO WITH COLOUR DOPPLER
- E.C.G. • LUNG FUNCTION TEST
- MAMMOGRAPHY & BONE MINERAL DENSITOMETRY

- COMPUTERISED STRESS TEST
- DENTAL
- ADVANCED DENTISTRY
- PHYSIOTHERAPY
- AUDIOMETRY & SPEECH THERAPY
- FULL BODY HEALTH CHECK-UPS
- CORPORATE HEALTH CHECKUPS



# HEALTHCARE

MEDICAL CENTRE & DIAGNOSTICS

**Patient's Name** : MR MUNNA PANDIT  
**Referred By Dr** : MEDIWHEEL  
**Sex** : MALE **Age** : 47 Years  
**Collected At** : THAKUR VILLAGE MAIN BRANCH

**Lab No.** : LAA1375 \*LAA1375\*  
**Reg. Date** : 13-Jan-2024 10:00 am  
**Report Date** : 13-Jan-2024 6:19 pm  
**Print Date** : 16-Jan-2024 7:09 pm

## PSA

TEST	RESULT	UNITS	NORMAL VALUES
Prostate Specific Antigen	0.813	ng/ml	< = 4.03 ng/ml
Method	CLIA		

Interpretation :

PSA exists in serum mainly in two forms, complexed to alpha- 1 -anti-chymotrypsin and unbound (free PSA). Increases in prostatic glandular size and tissue damage caused by benign prostatic hypertrophy, prostatitis, or prostate cancer may increase circulating PSA levels. Transient increase in PSA can also be seen following per rectal digital or sonological examinations.

----- End of Report -----

Printed By : RIYA

Checked By  
JAY

DR. BHAVINI KAMDAR  
MD (PATH) MUM

- BORIVALI CENTRE** 1ST FLR., YOGI AVENUE, YOGI NAGAR, BORIVALI (W), MUMBAI - 400092. • TEL.: 2899 6565 / 2899 1376 • MOB.: 90222 39301
- KANDIVALI CENTRE** MAHAVIR SURYADARSHAN SOC., SATYANAGAR RD., MAHAVIR NAGAR, KANDIVALI (W), MUMBAI - 67. • TEL.: 2868 0090 / 6522 6565 / 2869 7808 • MOB.: 90220 54458
- KANDIVALI CENTRE** SHOP NO. 44/49, EMP 71, EVERSHINE MILLENNIUM PARADISE, THAKUR VILLAGE, 120 FEET ROAD, KANDIVALI (E) MUMBAI - 400101. • TE.: 2885 7171 / 89288 41541
- DAHISAR CENTRE** NILANGI APARTMENT, KANDERPADA JUNCTION, DAHISAR (W), MUMBAI - 400068. • TEL.: 2893 3427 • MOB.: 90220 58504
- GORAI CENTRE** VICTORY HEIGHTS, GORAI MAIN ROAD, OPP. SUVIDYA SCHOOL, BORIVALI (W), MUMBAI - 400092. • TEL.: 2869 6556 • MOB.: 90224 80354 / 72080 02565
- GOREGAON CENTRE** M.G. ROAD, NEAR JAIN MANDIR, GOREGAON (W), MUMBAI - 400062. • Tel.: 2873 3030 / 2873 3131 • MOB.: 93213 83806

Website : [www.healthcarediag.com](http://www.healthcarediag.com) • E-mail : [healthcare.medicals@gmail.com](mailto:healthcare.medicals@gmail.com)  
**"Home Visit Facility Call On 76667 66307"**



• COMPU. PATHOLOGY • ALLERGY TESTING  
• DIGITAL WHOLE BODY X-RAYS  
• DIGITAL 3D SONOGRAPHY  
• DIGITAL WHOLE BODY COLOUR DOPPLER  
• DIGITAL 2-D ECHO WITH COLOUR DOPPLER  
• E.C.G. • LUNG FUNCTION TEST  
• MAMMOGRAPHY & BONE MINERAL DENSITOMETRY

• COMPUTERISED STRESS TEST  
• DENTAL  
• ADVANCED DENTISTRY  
• PHYSIOTHERAPY  
• AUDIOMETRY & SPEECH THERAPY  
• FULL BODY HEALTH CHECK-UPS  
• CORPORATE HEALTH CHECKUPS



# HEALTHCARE

MEDICAL CENTRE & DIAGNOSTICS

**Patient's Name** : MR MUNNA PANDIT  
**Referred By Dr** : MEDIWHEEL  
**Sex** : MALE **Age** : 47 Years  
**Collected At** : THAKUR VILLAGE MAIN BRANCH

**Lab No.** : LAA1375 \*LAA1375\*  
**Reg. Date** : 13-Jan-2024 10:00 am  
**Report Date** : 13-Jan-2024 6:18 pm  
**Print Date** : 16-Jan-2024 7:09 pm

## T3 T4 TSH

TEST	RESULT	UNITS	NORMAL VALUES
T3 [ Tri - iodothyronine ]	144.817	ng/dl	91.14 - 237.61 ng/dl
T4 [ Thyroxine ]	7.650	ug/dl	4.71 - 13.20 ug/dl
TSH [Thyroid Stimulating Hormone]	2.473	uIU/mL	0.3 - 4.3 uIU/mL

METHOD: CLIA

Interpretation :

1. TSH results between 4.5 to 15 show considerable physiologic & seasonal variation, suggest clinical correlation or repeat testing with fresh sample.
2. TSH values may be transiently altered because of non thyroidal illness like severe infections, liver disease, renal and heart failure , severe burns , trauma and surgery etc.
3. Drugs that decrease TSH values e.g:L dropa, Glucocorticoid Drugs that increase TSH values e.g Iodine,Lithium,Amiodarone.
- 4.Total T3 & T4 Values may also be altered in other conditions due to changes in serum proteins or binding sites Pregnancy. Drugs (Androgens,Estrogens. O C Pills,Phenytoin). Nephrosis etc. In such cases Free T3 and Free T4 give corrected values.

----- End of Report -----

Printed By : RIYA

Checked By  
JAY

DR. BHAVINI KAMDAR  
MD (PATH) MUM

**BORIVALI CENTRE** 1ST FLR., YOGI AVENUE, YOGI NAGAR, BORIVALI (W), MUMBAI - 400092. • TEL.: 2899 6565 / 2899 1376 • MOB.: 90222 39301  
**KANDIVALI CENTRE** MAHAVIR SURYADARSHAN SOC., SATYANAGAR RD., MAHAVIR NAGAR, KANDIVALI (W), MUMBAI - 67. • TEL.: 2868 0090 / 6522 6565 / 2869 7808 • MOB.: 90220 54458  
**KANDIVALI CENTRE** SHOP NO. 44/49, EMP 71, EVERSHINE MILLENNIUM PARADISE, THAKUR VILLAGE, 120 FEET ROAD, KANDIVALI (E) MUMBAI - 400101. • TE.: 2885 7171 / 89288 41541  
**DAHISAR CENTRE** NILANGI APARTMENT, KANDERPADA JUNCTION, DAHISAR (W), MUMBAI - 400068. • TEL.: 2893 3427 • MOB.: 90220 58504  
**GORAI CENTRE** VICTORY HEIGHTS, GORAI MAIN ROAD, OPP. SUVIDYA SCHOOL, BORIVALI (W), MUMBAI - 400092. • TEL.: 2869 6556 • MOB.: 90224 80354 / 72080 02565  
**GOREGAON CENTRE** M.G. ROAD, NEAR JAIN MANDIR, GOREGAON (W), MUMBAI - 400062. • Tel.: 2873 3030 / 2873 3131 • MOB.: 93213 83806

Website : [www.healthcarediag.com](http://www.healthcarediag.com) • E-mail : [healthcare.medicals@gmail.com](mailto:healthcare.medicals@gmail.com)  
"Home Visit Facility Call On 76667 66307"

- COMPU. PATHOLOGY • ALLERGY TESTING
- DIGITAL WHOLE BODY X-RAYS
- DIGITAL 3D SONOGRAPHY
- DIGITAL WHOLE BODY COLOUR DOPPLER
- DIGITAL 2-D ECHO WITH COLOUR DOPPLER
- E.C.G. • LUNG FUNCTION TEST
- MAMMOGRAPHY & BONE MINERAL DENSITOMETRY

- COMPUTERISED STRESS TEST
- DENTAL
- ADVANCED DENTISTRY
- PHYSIOTHERAPY
- AUDIOMETRY & SPEECH THERAPY
- FULL BODY HEALTH CHECK-UPS
- CORPORATE HEALTH CHECKUPS



# HEALTHCARE

MEDICAL CENTRE & DIAGNOSTICS

**Patient's Name** : MR MUNNA PANDIT  
**Referred By Dr** : MEDIWHEEL  
**Sex** : MALE **Age** : 47 Years  
**Collected At** : THAKUR VILLAGE MAIN BRANCH

**Lab No.** : LAA1375 \*LAA1375\*  
**Reg. Date** : 13-Jan-2024 10:00 am  
**Report Date** : 13-Jan-2024 4:05 pm  
**Print Date** : 16-Jan-2024 7:09 pm

## URINE ROUTINE & MICROSCOPY

TEST	RESULT
<u>PHYSICAL EXAMINATION</u>	
Quantity	15 ml
Colour	Pale yellow
Appearance	clear
Deposit	Absent
pH	Acidic (5.0)
Specific Gravity	1.010
<u>CHEMICAL EXAMINATION</u>	
Proteins	Absent
Sugar	Absent
Ketone	Absent
Occult Blood	Absent
Bile Pigment	Absent
Bile Salts	Absent
Urobilinogen	Normal
<u>MICROSCOPIC EXAMINATION OF CENTRIFUGED DEPOSIT</u>	
Red Blood Cells	Absent
Pus Cells	Occasional /hpf
Epithelial Cells	Occasional /hpf
Casts	Not seen
Crystals	Not seen /hpf
Yeast	Not seen
Bacteria	Absent

----- End of Report -----

Printed By : RIYA

Checked By  
JAY

DR. BHAVINI KAMDAR  
MD (PATH) MUM

- BORIVALI CENTRE** 1ST FLR., YOGI AVENUE, YOGI NAGAR, BORIVALI (W), MUMBAI - 400092. • TEL.: 2899 6565 / 2899 1376 • MOB.: 90222 39301
- KANDIVALI CENTRE** MAHAVIR SURYADARSHAN SOC., SATYANAGAR RD., MAHAVIR NAGAR, KANDIVALI (W), MUMBAI - 67. • TEL.: 2868 0090 / 6522 6565 / 2869 7808 • MOB.: 90220 54458
- KANDIVALI CENTRE** SHOP NO. 44/49, EMP 71, EVERSHINE MILLENNIUM PARADISE, THAKUR VILLAGE, 120 FEET ROAD, KANDIVALI (E) MUMBAI - 400101. • TE.: 2885 7171 / 89288 41541
- DAHISAR CENTRE** NILANGI APARTMENT, KANDERPADA JUNCTION, DAHISAR (W), MUMBAI - 400068. • TEL.: 2893 3427 • MOB.: 90229 58504
- GORAI CENTRE** VICTORY HEIGHTS, GORAI MAIN ROAD, OPP. SUVIDYA SCHOOL, BORIVALI (W), MUMBAI - 400092. • TEL.: 2869 6556 • MOB.: 90224 80354 / 72080 02565
- GOREGAON CENTRE** M.G. ROAD, NEAR JAIN MANDIR, GOREGAON (W), MUMBAI - 400062. • Tel.: 2873 3030 / 2873 3131 • MOB.: 93213 83806

Website : [www.healthcarediag.com](http://www.healthcarediag.com) • E-mail : [healthcare.medicals@gmail.com](mailto:healthcare.medicals@gmail.com)  
**"Home Visit Facility Call On 76667 66307"**

Health Check up Booking Request(bobE5226), Beneficiary Code-99394

messages

mediwheel <wellness@mediwheel.in>  
: healthcare.medicals@gmail.com  
: customercare@mediwheel.in

Fri, Jan 12, 2024 at 5:45 P



011-41195959

Dear Healthcare Medical Centre and Diagnostic

We have received a booking request for the details are following. Please provide your confirmation by clicking on the yes button.

**Are you sure to confirm the booking?** Yes

**Name** : MR. PANDIT MUNNA  
**Package Name** : Mediwheel Full Body Health Checkup Male Above 40  
**Package Code** : PKG10000474  
**Location** : SHOP NO.44/49, EMP 71, OPP. RAHEJA REFLECTIONS BLDG., 120 FEET ROAD,THAKUR VILLAGE, EVERSINE MILLENNIUM PARADISE, KANDIVALI EAST -400101  
**Contact Details** : 7355379652  
**E-mail id** : munna.pandit@bankofbaroda.com  
**Booking Date** : 12-01-2024  
**Appointment Date** : 13-01-2024

Member Information		
Booked Member Name	Age	Gender
MR. PANDIT MUNNA	47 year	Male

Please login to your account to confirm the same. Also you mail us for confirmation

**Hospital Package Name** : Mediwheel Full Body Health Checkup Male Below 40  
**User Package Name** : Mediwheel Full Body Health Checkup Male Above 40

**Are you sure to confirm the booking?**

Yes

- 21 Tests included in this Package :**
- Stool Test
  - Thyroid Profile
  - ESR
  - Blood Glucose (Fasting)
  - General Physician Consultation
  - TMT OR 2D ECHO
  - Blood Group
  - Blood Glucose (Post Prandial)
  - Chest X-ray
  - ECG
  - USG Whole Abdomen
  - Eye Check-up consultation
  - Urine Sugar Fastinn

- COMPU. PATHOLOGY • ALLERGY TESTING
- DIGITAL WHOLE BODY X-RAYS
- DIGITAL 3D SONOGRAPHY
- DIGITAL WHOLE BODY COLOUR DOPPLER
- DIGITAL 2-D ECHO WITH COLOUR DOPPLER
- E.C.G. • LONG FUNCTION TEST
- MAMMOGRAPHY & BONE MINERAL DENSITOMETRY

- COMPUTERISED STRESS TEST
- DENTAL
- ADVANCED DENTISTRY
- PHYSIOTHERAPY
- AUDIOMETRY & SPEECH THERAPY
- FULL BODY HEALTH CHECK-UPS
- CORPORATE HEALTH CHECKUPS



<b>NAME</b>	MR MUNNA PANDIT		<b>DATE</b>	13/12/2023	
<b>HEIGHT:</b>	179 CM	<b>WEIGHT :</b>	82.3 KG	<b>AGE</b>	47 YEARS
<b>BMI</b>	25.6				
<b>REFERRED BY</b>	MEDIWHEEL	<b>SEX</b>	MALE		
<b>PRESENT COMPLAINT:</b> NIL					
<b>CURRENT MEDICATION:</b> NIL					
<b>PAST HISTORY :</b> H/O HEAD INJURY IN 2003 WHILE ROAD ACCIDENT (5 DAYS HOSPITAL)					
<b>ALLERGY:</b> NOT KNOWN		<b>APPETITE :</b> GOOD	<b>HABITS :</b> NONE		
<b>BLADDER:</b> NONE		<b>BOWEL:</b> NONE			
<b>FAMILY HISTORY :-</b> FATHER- HTN SINCE 2 TO 3 YRS MOTHER - THYROID SINCE 1 YRS					
<b>GENERAL EXAMINATION:</b>			<b>ADVICE:-</b>		
P:86 /MIN BP: 126/86 MMHG			<i>fit for employment</i>		
SPO2-96% ON RA					
PALLOR: NIL ICTERUS: NIL					
OEDEMA: NIL OTHERS: NAD					
RS: NAD CNS : NAD					
PA : SOFT,NAD					
<b>INVESTIGATION :</b>					

*[Signature]*  
**DR. NUPUR RAI**  
MBBS, DIPLOMA CARDIOLOGY (PGCC)  
Reg. No.: 2018115843

- COMPL. PATHOLOGY • ALLERGY TESTING
- DIGITAL WHOLE BODY X-RAYS
- DIGITAL 3D SONOGRAPHY
- DIGITAL WHOLE BODY COLOUR DOPPLER
- DIGITAL 2-D ECHO WITH COLOUR DOPPLER
- E.C.G. • LUNG FUNCTION TEST
- RADIOGRAPHY & BONE MINERAL DENSITOMETRY

- COMPUTERISED STRESS TEST
- DENTAL
- ADVANCED DENTISTRY
- PHYSIOTHERAPY
- AUDIOMETRY & SPEECH THERAPY
- FULL BODY HEALTH CHECK-UPS
- CORPORATE HEALTH CHECKUPS



**DENTAL CHECK UP**

NAME:- MR Munna Pandit      DATE:- 31/02/24  
AGE:- 47 yrs      SEX: male

CHIEF COMPLAINT:-

NIL

PAST DENTAL HISTORY:-

NIL

MEDICAL HISTORY:-

NIL

HABITS:-

NIL

ORAL EXAMINATION:-

Done - NAD

TREATMENT:-

-



**HEALTHCARE**  
**MEDICAL CENTRE & DIAGNOSTICS**  
Shop No.78, Vees CHS, Evershine  
Millinium No.15 / Phase 1, Opp. TW Gardens,  
Thakur Village, Pandhri (E), Mumbai - 101.  
Mob.: 89238 41541 / 2885 7171

- COMPU. PATHOLOGY • ALLERGY TESTING
- DIGITAL WHOLE BODY X-RAYS
- DIGITAL 3D SONOGRAPHY
- DIGITAL WHOLE BODY COLOUR DOPPLER
- DIGITAL 2-D ECHO WITH COLOUR DOPPLER
- E.C.G. • LUNG FUNCTION TEST
- MAMMOGRAPHY & BONE MINERAL DENSITOMETRY

- COMPUTERISED STRESS TEST
- DENTAL
- ADVANCED DENTISTRY
- PHYSIOTHERAPY
- AUDIOMETRY & SPEECH THERAPY
- FULL BODY HEALTH CHECK-UPS
- CORPORATE HEALTH CHECKUPS



## EYE CHECK UP & COLOUR VISION

NAME	MR MUNNA PANDIT	DATE:	13/02/24
REF	Mediawheel	AGE:	47 yrs
		SEX:	Male

	RIGHT EYE	LEFT EYE
CORNEA	Normal	Normal
PUPIL	Normal	Normal
SCLERA	Normal	Normal
EYE MOVEMENTS	Normal	Normal
REFRACTIVE ERROR	NIL	NIL
COLOUR VISION	Normal	Normal

**HEALTHCARE**  
**MEDICAL CENTRE & DIAGNOSTICS**  
Shop No.78, Venus CHS, Evershine  
Millinium No.15 / Phase 1, Opp. TIV Gardens,  
Thakur Village, Kandivali (E), Mumbai - 101.  
Mob.: 89288 41541 / 2885 7171

**DR. SIGNATURE**

- COMPUT. PATHOLOGY • ALLERGY TESTING
- DIGITAL WHOLE BODY X-RAYS
- DIGITAL 3D SONOGRAPHY
- DIGITAL WHOLE BODY COLOUR DOPPLER
- DIGITAL 2-D ECHO WITH COLOUR DOPPLER
- E.C.G. • LUNG FUNCTION TEST
- MAMMOGRAPHY & BONE MINERAL DENSITOMETRY

- COMPUTERISED STRESS TEST
- DENTAL
- ADVANCED DENTISTRY
- PHYSIOTHERAPY
- AUDIOMETRY & SPEECH THERAPY
- FULL BODY HEALTH CHECK UPS
- CORPORATE HEALTH CHECKUPS



NAME	MR MUNNA PANDIT	DATE	13.01.2024
		AGE	47 YRS
REF. BY DR	MEDIWHEEL	SEX	MALE

## ULTRASOUND OF ABDOMEN & PELVIS

The real time, B mode, gray scale sonography of the abdomen was performed.

**Liver** is normal in size (14.8 cms) & normal in echogenicity. No focal lesion seen. Intra hepatic biliary radicles are normal. No e/o IHRD. Portal vein is normal in size, caliber with normal flow.

**Gall bladder** is well distended. No e/o calculus or sludge. Wall thickness is normal. No e/o pericholecystic fluid or fat stranding.

**CBD** visualized part of CBD is normal in caliber however terminal parts of CBD is obscured due to bowel gases shadowing artifact.

**Pancreas** is head and body observed normal in size & normal in echogenicity. No focal lesion seen. No e/o peri-pancreatic fluid collection or fat stranding. Rest of the pancreas is obscured due to bowel gas shadowing artifacts.

**Spleen** is normal in size (7.6 cms). No focal lesion seen. Splenic vein is normal in caliber.

### KIDNEYS:

**Right kidney** measures 10.3 x 4.7 cms, normal in size, shape, position, axis & echogenicity. Cortico Medullary Differentiation is well maintained. No e/o solid or cystic lesion. No calculus, hydronephrosis or hydroureter noted.

**Left kidney** measures 10.8 x 5.2 cms, normal in size, shape, position, axis & echogenicity. Cortico Medullary Differentiation is well maintained. No e/o solid or cystic lesion. No calculus, hydronephrosis or hydroureter noted.

No free fluid or significant lymphadenopathy is detected in abdomen.

**Urinary bladder** is well distended. No calculus, internal echoes or mass lesion seen. Bladder wall is smooth and normal in thickness

**Prostate** is normal in size and volume (19.7 c.c.). It shows normal echogenicity. No focal lesion seen.

### IMPRESSION:

> NO SIGNIFICANT ABNORMALITY DETECTED IN ABDOMEN & PELVIS.

**NOTE:** USG FINDINGS ARE TO BE CORELATED WITH CLINICAL, LABORATORY AND OTHER INVESTIGATION FINDINGS FOR FINAL DIAGNOSIS AND FOR THEIR MANAGEMENT.

DR. RAJESH SINGH  
(RADIOLOGIST & SONOLOGIST)

- COMPUT. PATHOLOGY - ALLERGY TESTING
- DIGITAL WHOLE BODY X-RAYS
- DIGITAL 3D SONOGRAPHY
- DIGITAL WHOLE BODY COLOUR DOPPLER
- DIGITAL 2-D ECHO WITH COLOUR DOPPLER
- E.C.G. - LUNG FUNCTION TEST
- MAMMOGRAPHY & BONE MINERAL DENSITOMETRY

- COMPUTERISED STRESS TEST
- DENTAL
- ADVANCED DENTISTRY
- PHYSIOTHERAPY
- AUDIOMETRY & SPEECH THERAPY
- FULL BODY HEALTH CHECK-UPS
- CORPORATE HEALTH CHECKUPS



<b>NAME</b>	<b>MR MUNNA PANDIT</b>	<b>DATE</b>	<b>13.01.2024</b>
		<b>AGE</b>	<b>47 YRS</b>
<b>REF. BY DR.</b>	<b>MEDIWHEEL</b>	<b>SEX</b>	<b>MALE</b>

### X-RAY CHEST (PAVIEW).

The lungs on the either side show equal translucency.

The pleural spaces are normal.

The cardiac size is normal.

The domes of the diaphragms are normal in position, and show smooth outline.

Ribs appear normal.

**IMPRESSION :**

**NO EVIDENCE OF PLEURAL OR PARENCHYMAL PATHOLOGY IS NOTED.**

**Correlate clinically .**

**DR. SACHIN JADKAR**  
(Consultant Radiologist)

Note : Investigations have their limitations. Solitary radiological investigations never confirm the final diagnosis. They only help in diagnosing the disease in correlation to clinical symptoms and other related tests. Please interpret accordingly





**Dr. NUPUR RAI**  
MBBS, DIPLOMA CARDIOLOGY (PGDCC)  
Reg. No.: 2018115643

HEALTHCARE  
MEDICAL DIAGNOSTICS  
Shop  
Lipin  
Thane  
Med. 82268... 1171

- COMPU. PATHOLOGY
- DIGITAL X-RAY
- DIGITAL SONOGRAPHY
- DIGITAL COLOR DOPPLER
- 2D ECHO CARDIOGRAPHY
- MAMMOGRAPHY & BONE MINERAL DENSITOMETRY ( BMD )
- ECG ■ PFT
- COMPU. TREADMILL TEST
- PHYSIOTHERAPY
- DENTAL
- HEALTH CHECK-UP



**HEALTHCARE**  
MEDICAL CENTRE & DIAGNOSTICS

# ELECTROCARDIOGRAM (ECG)

MIR MEENNA PANDIT  
ELA11295 13-Jul-2024  
ECG



PATIENT MR. Meena Pandit AGE 47yrs SEX male

REF. BY DR. Medi'wheel. DATE 18/07/2024

INTERPRETATION : Low

Dr. Mr.  
**Dr. Meena Pandit**  
**MBBS, MD, DM (Cardiology), D (ECG)**  
**Reg. No. 12918415843**

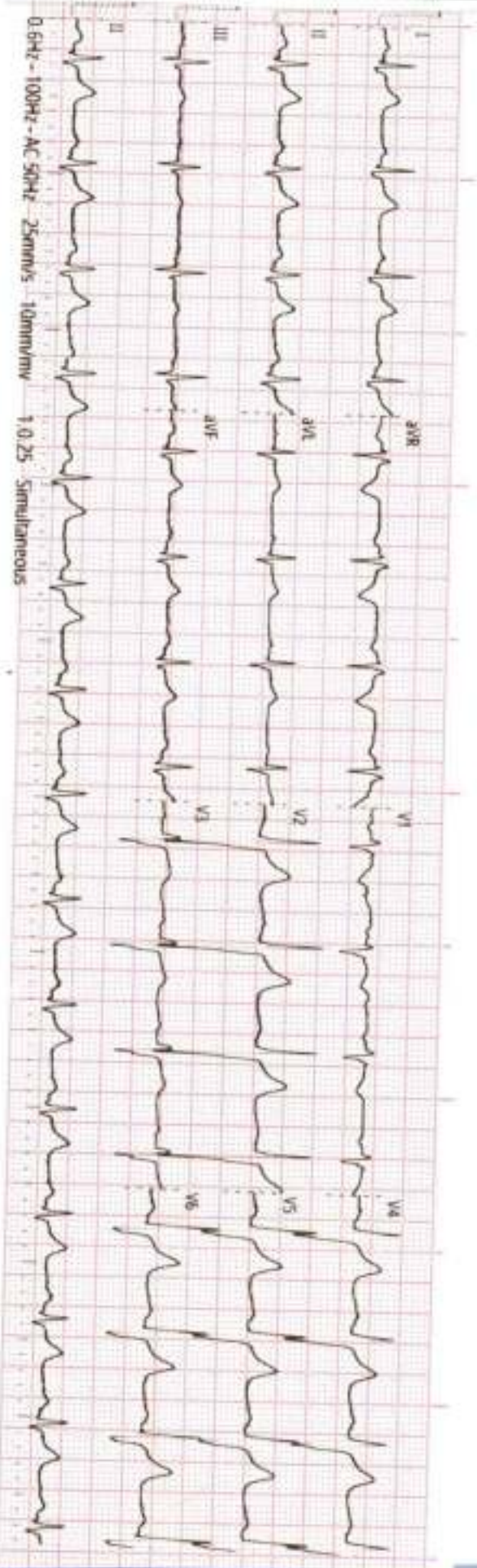

History : \_\_\_\_\_

B.P. : \_\_\_\_\_

Drugs : \_\_\_\_\_

Standard : \_\_\_\_\_

Auricular Rate : 79 bpm

Ventricular Rate : \_\_\_\_\_

Rhythm : NS

Mechanism : S

Voltage : \_\_\_\_\_

Axis : \_\_\_\_\_

P Waves : \_\_\_\_\_

PR Interval : \_\_\_\_\_

Q Waves : \_\_\_\_\_

QRS Interval : (2)

ST Segment : \_\_\_\_\_

T Waves : \_\_\_\_\_

QT Interval : \_\_\_\_\_

Extra Systoles : \_\_\_\_\_

REMARKS & CONCLUSIONS : \_\_\_\_\_

P Singh

Wm

- COMPL. PATHOLOGY • ALLERGY TESTING
- DIGITAL WHOLE BODY X-RAYS
- DIGITAL 3D SONOGRAPHY
- DIGITAL WHOLE BODY COLOUR DOPPLER
- DIGITAL 2-D ECHO WITH COLOUR DOPPLER
- E.C.G. • LUNG FUNCTION TEST
- MAMMOGRAPHY & BONE MINERAL DENSITOMETRY

- COMPUTERISED STRESS TEST
- DENTAL
- ADVANCED DENTISTRY
- PHYSIOTHERAPY
- AUDIOMETRY & SPEECH THERAPY
- FULL BODY HEALTH CHECK-UPS
- CORPORATE HEALTH CHECKUPS



DATE: 13/01/24

TO,

Mediawheel

This is regarding your client Miss/Mrs./Mr. Munnd

pandit

Proposal number \_\_\_\_\_

Visited to our centre on 13/01 for her/his proposed tests.

All tests are done as scheduled except

Pending/skipped tests: Stool exami / PPBS

Reason: Not willing

We are canceling / will reschedule it as per her/his convenience.

Thank you.

Client's sign

**Dr. NUPUR RAI**  
MBBS, DIPLOMA CARDIOLGY (PGOCC)  
Reg. No.: 2018115643

Medical Examiner

# HEALTHCARE MEDICAL CENTRE AND DIAGNOSTICS

THAKUR VILLAGE  
KANDIVALI EAST

## TREADMILL TEST REPORT

MR. **MURNA PANDIT**  
ID : 823  
DATE : 13-01-2024  
AGE/SEX : 47 / M  
HT/WT : 175 / 82  
REF. BY : MEDIWHEEL

PROTOCOL : Bruce  
HISTORY :  
INDICATION : CARDIAC EVALUATION  
MEDICATION : NONE

PHASE	TOTAL TIME	STAGE TIME	SPEED Km/Hr	GRADE %	H.R. bpm	B.P. mmHg	RPP x100	ST LEVEL (MM)			METS
								II	V1	V5	
SUPINE					69	126 / 86	86	1.1	-0.1	1.9	
STANDING					70	126 / 86	88	0.9	-0.3	1.8	
HYPERVENT					70	126 / 86	88	0.9	-0.4	1.9	
Stage 1	2:59	0:21	2.7	10	121	130 / 90	157	0.3	-1.8	2.6	4.80
PK-EXERCISE	5:29	2:29			150	134 / 96	201	1.5	-2.1	2.3	
RECOVERY	6:43	1:3			104	134 / 96	139	1.4	-1.6	2.4	
RECOVERY	7:42	2:2			102	128 / 88	130	0.7	-1.1	2	
RECOVERY	8:39	2:59			97	122 / 84	118	0.4	-0.8	1.4	

### RESULTS

EXERCISE DURATION : 5:29  
MAX HEART RATE : 151 bpm 87 % of target heart rate 173 bpm  
MAX BLOOD PRESSURE : 134 / 96 mm Hg  
REASON OF TERMINATION : Achieved THR, Exhaustion,  
BP RESPONSE : Normal,  
ARRHYTHMIA : None,  
H.R. RESPONSE : Normal Chronotropic Response,  
IMPRESSIONS :  
FAIR EFFORT TOLERANCE,  
NO ANGINA,  
NO ARRHYTHMIA,  
NORMAL HR AND BP RESPONSE.  
NO SIGNIFICANT ST CHANGES NOTED DURING TEST AS COMPARED TO BASELINE ECG.  
STRESS TEST NEGATIVE FOR INDUCIBLE ISCHEMIA.

MAX WORK LOAD

: 6.70 METS

*Mc*

*Mod: 02/01/24 / 0909 7171*

**Dr. NUPUR RAI**

**MBBS, DIPLOMA CARDIOLOGY (PCCO)**  
Reg. No.: 2018115643

Technician : 1

( MD )

# HEALTHCARE MEDICAL CENTRE AND DIAGNOSTICS

MR MUNNA PANDIT  
I.D. 823  
Age 47/M  
Date 13-01-2024

RATE 69bpm  
B.P. 126/86

PRETEST  
SUPINE

ST # 10mm/mV  
80ms PostCJ

LINKED MEDIAN

Mag. X 2

III

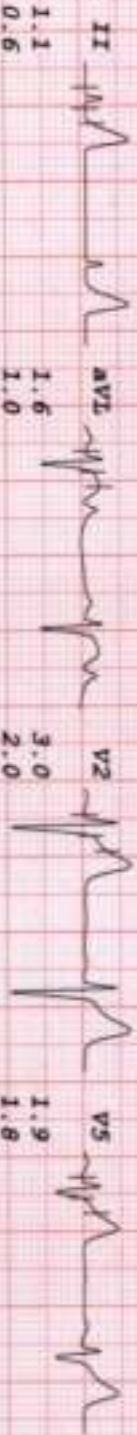
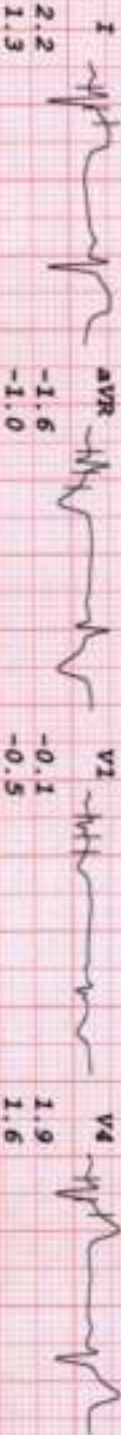

# HEALTHCARE MEDICAL CENTRE AND DIAGNOSTICS

MR. MUNNA PANDIT  
 I.D. 823  
 Age 47/M  
 Date 13-01-2024

RATE 70bpm  
 B.P. 126/86

PRETEST  
 STANDING

ST @ 10mm/mV  
 80ms PostJ

LINKED MEDIAN

Mag. X 2

III

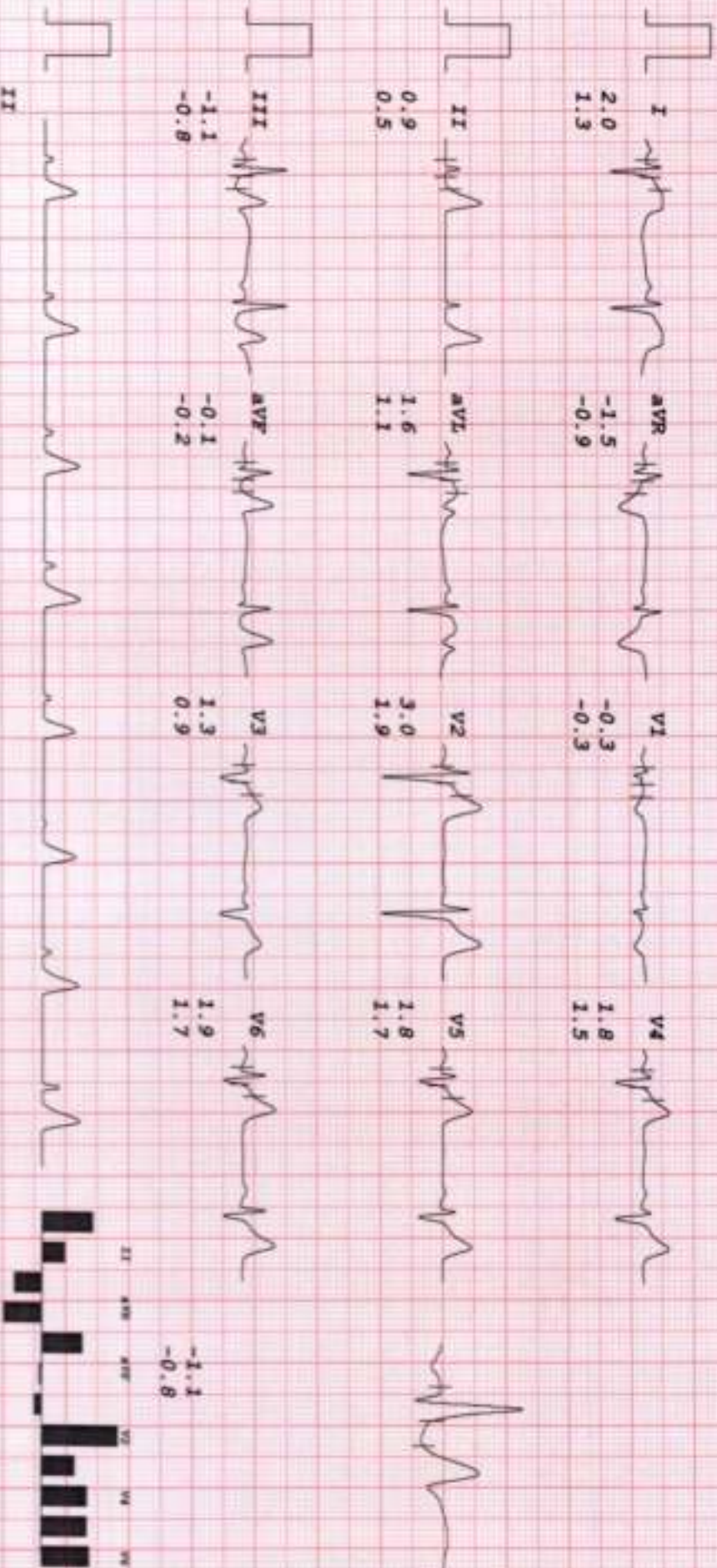



# HEALTHCARE MEDICAL CENTRE AND DIAGNOSTICS

MR MINNA PANDIT  
I.D. 823  
Age 47/M  
Date 13-01-2024

RATE 70bpm  
B.P. 126/86

PRETEST  
HYPERVENT  
PHASE TIME 0:21

ST @ 10mm/mV  
80ms Post J

LINKED MEDIAN

Mag. X 2

III

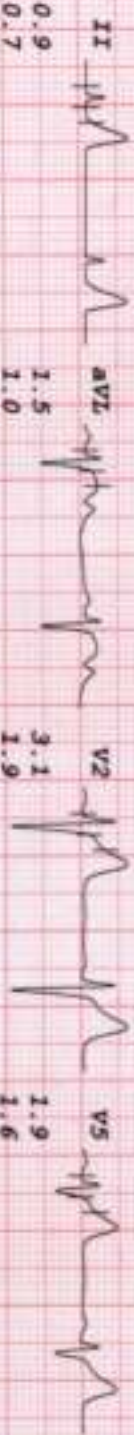
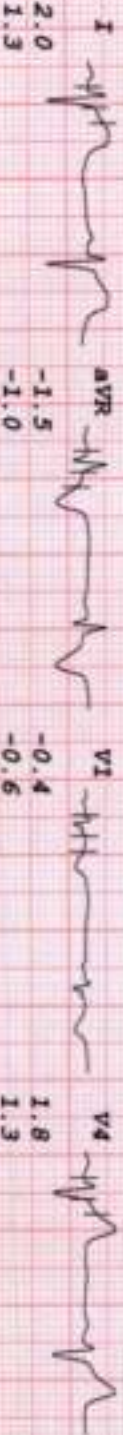

# HEALTHCARE MEDICAL CENTRE AND DIAGNOSTICS

MR MUNNA PANDIT  
 I.D. 623  
 Age 47/M  
 Date 13-01-2024

RATE 121bpm  
 B.P. 130/90

Bruce  
 Stage 1  
 TOTAL TIME 2:59  
 PHASE TIME 2:59

ST @ 10mm/mV  
 80ms PostJ  
 Speed 2.7 km/hr  
 SLOPE 10 %

LINKED MEDIAN

Mag. X 2

III

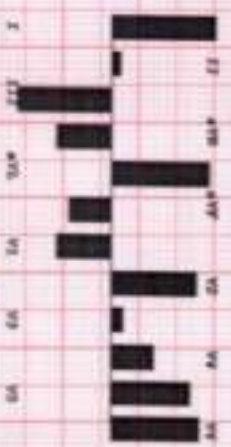
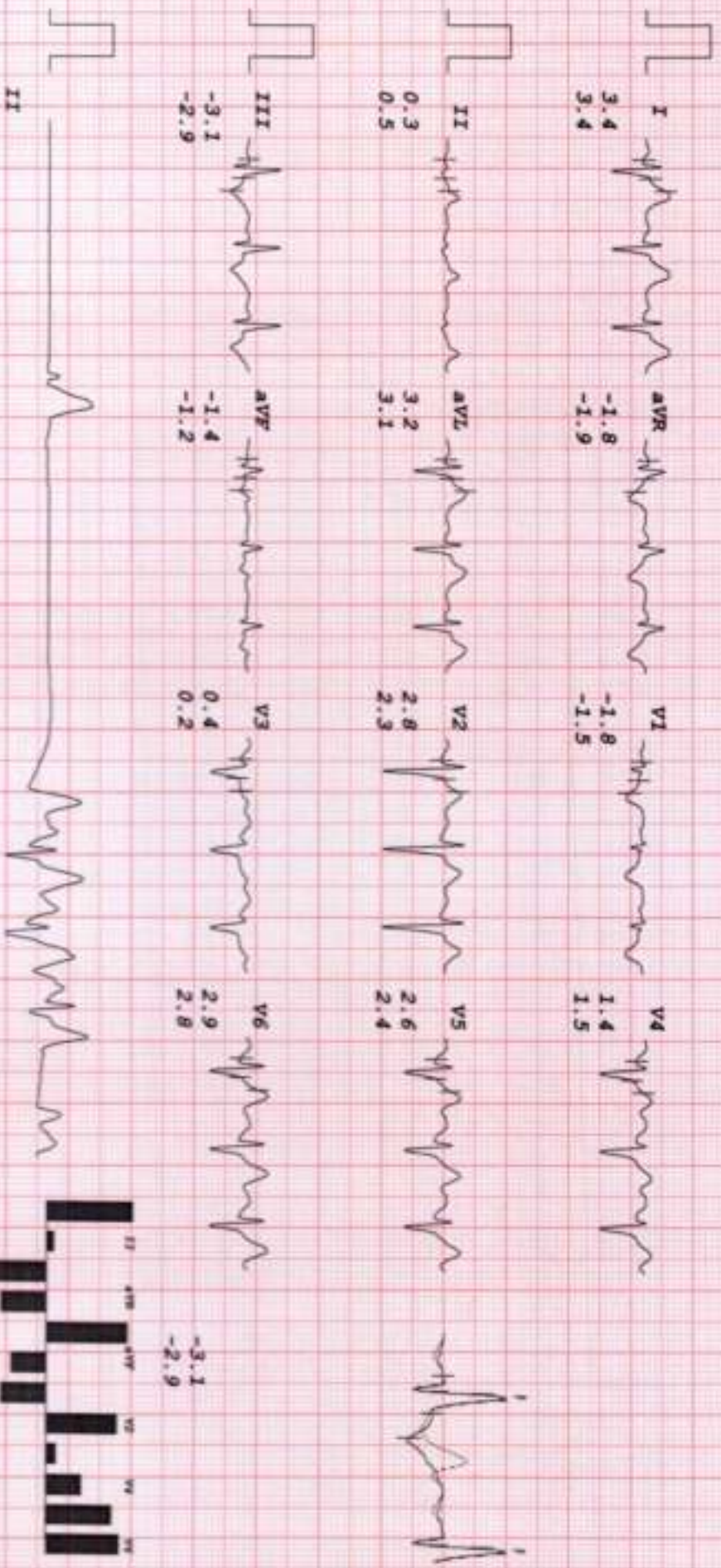

*(Signature)*

# HEALTHCARE MEDICAL CENTRE AND DIAGNOSTICS

MR MUNNA PANDIT  
I.D. 823  
Age 47/M  
Date 13-01-2024

Rate 150bpm  
B.P. 134/96

Bruce  
PK-EXERCISE  
TOTAL TIME 5:29  
PHASE TIME 2:29

ST @ 10mm/mV  
80ms PostJ  
Speed 4 km/hr  
SLOPE 12 %

LINKED MEDIAN

Mag. X 2

III

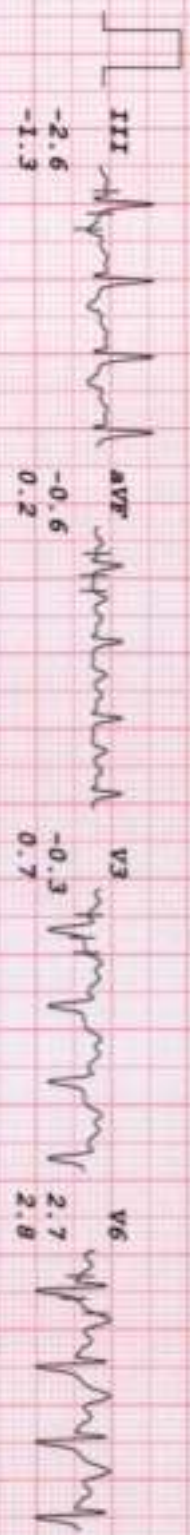
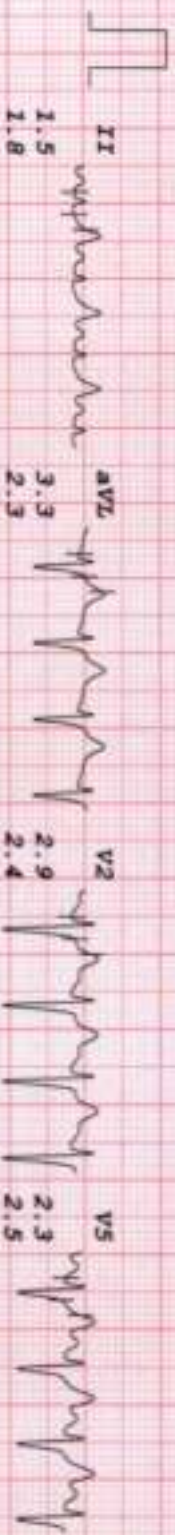
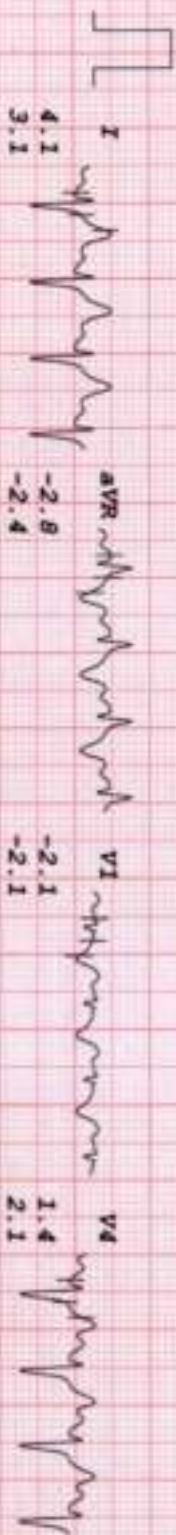

*Signature*

# HEALTHCARE MEDICAL CENTRE AND DIAGNOSTICS

**MR MENNA PANDIT**  
 I.D. 823  
 Age 47/M  
 Date 13-01-2024

RATE 104bpm  
 B.P. 134/96

Bruce  
 RECOVERY  
 TOTAL TIME 6:43  
 PHASE TIME 1:03

ST 8 10mm/mV  
 80ms PostJ

RECOVERY  
 LINKED MEDIAN

Mag. x 2

III

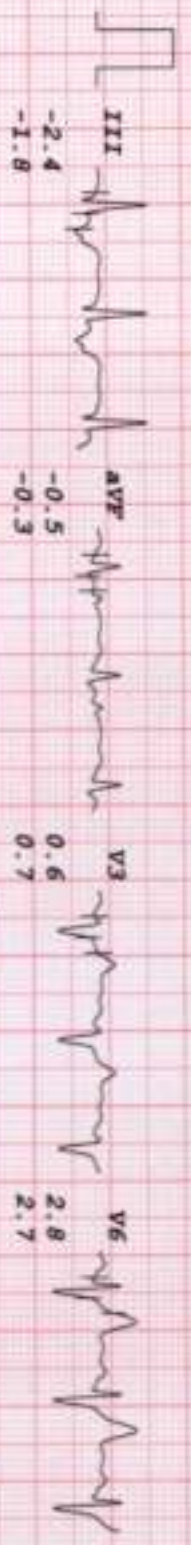
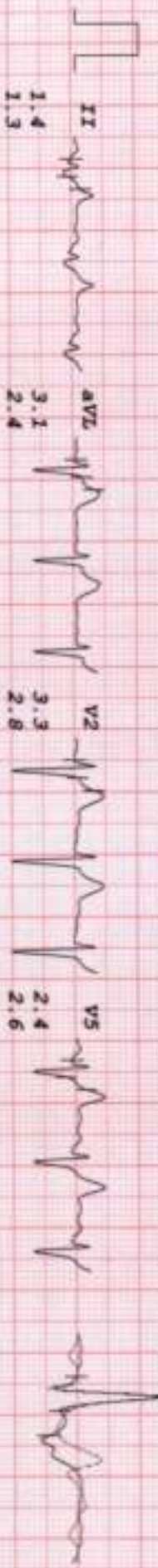
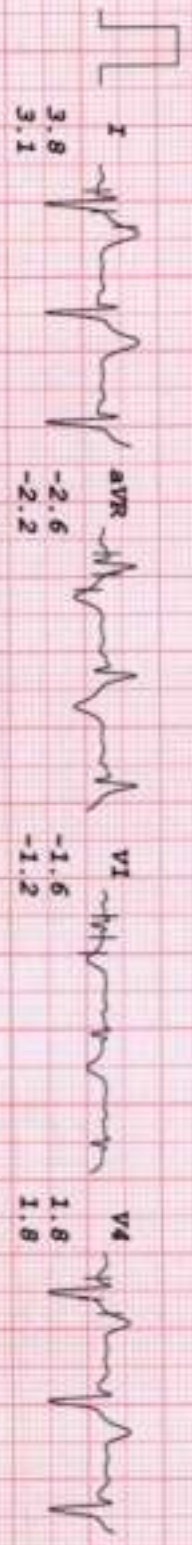

# HEALTHCARE MEDICAL CENTRE AND DIAGNOSTICS

**MR MUNNA PANDIT**  
 I.D. 823  
 Age 47/M  
 Date 13-01-2024

RATE 102bpm  
 R.P. 128/88

BRUCE  
 RECOVERY  
 TOTAL TIME 7:42  
 PHASE TIME 2:02

ST @ 10mm/mV  
 80ms PostJ

RECOVERY  
 LINKED MEDIAN

Mag. X 2

III

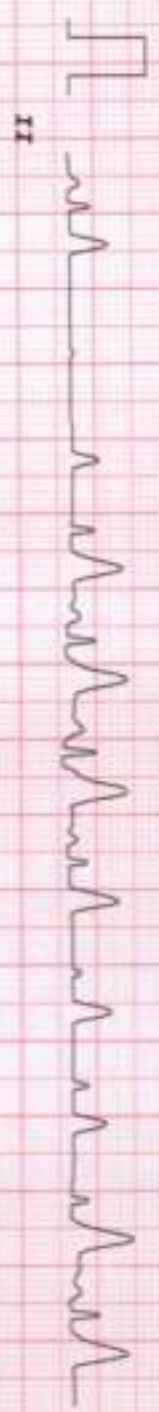
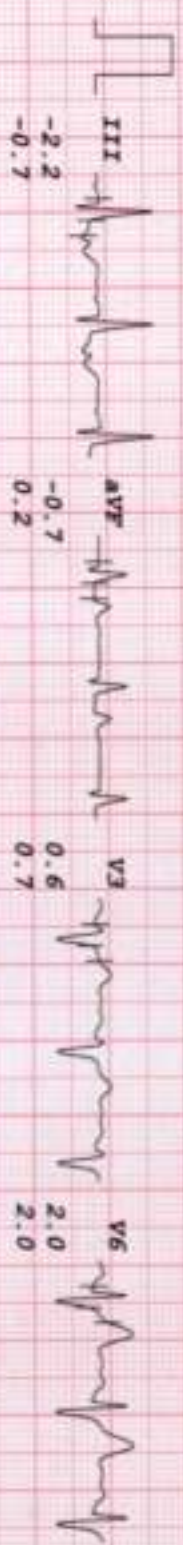
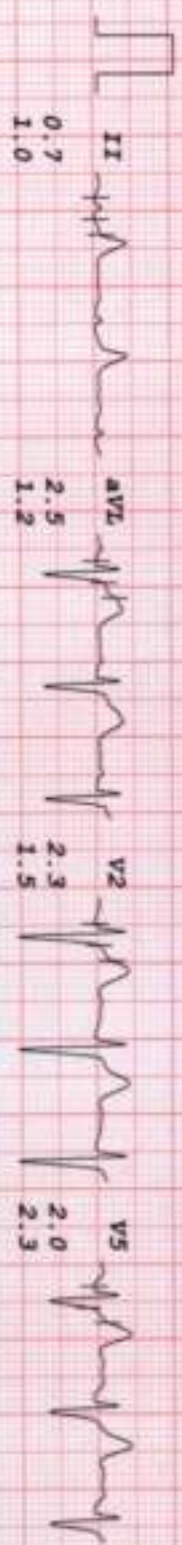
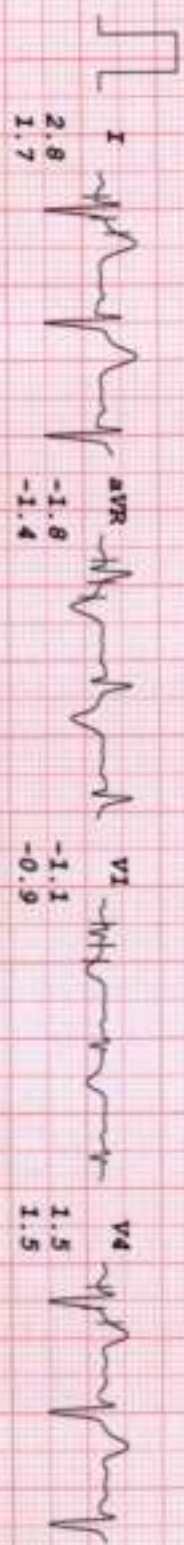

# HEALTHCARE MEDICAL CENTRE AND DIAGNOSTICS

MR MUNNA PANDIT  
I.D. 823  
Age 47/M  
Date 13-01-2024

PATE 97bpm  
B.P. 122/84

Recovery  
TOTAL TIME 8:39  
PHASE TIME 2:59

ST @ 10mm/mV  
80ms Postpr

LINKED MEDIAN

Mag. X 2

III

