

60308
34 Years

shipra raj
Female

16/01/2024 10:44
SEVENHILLS

OPD
16/01/2024 10:49:10
SEVENHILLS HEALTHCARE
16/01/2024 10:32:04
SEVENHILLS HEALTHCARE

Rate	65	. Sinus rhythm.....normal P axis, V-rate 50- 99
PR	106	. Short PR interval.....PR <110ms
QRSD	94	. Borderline repolarization abnormality.....ST dep & abnormal T
QT	380	
QTc	396	

OPD

--AXIS--

P	67
QRS	74
T	19

- BORDERLINE ECG -

12 Lead; Standard Placement

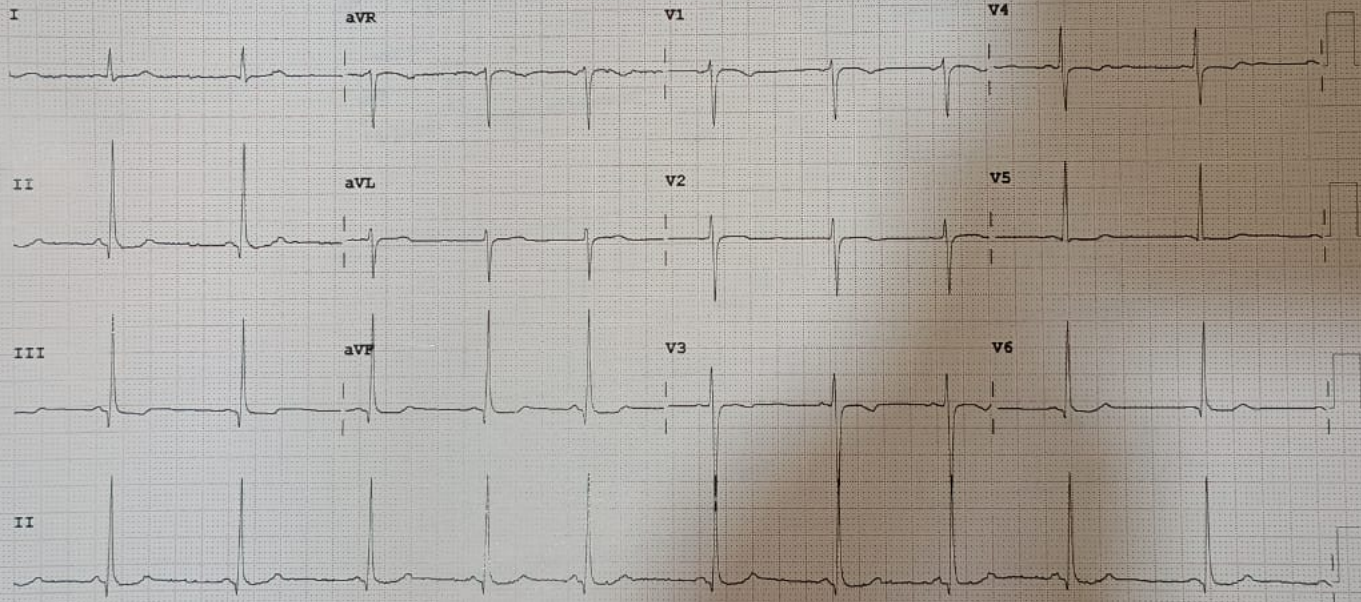

Device: Speed: 25 mm/sec Limb: 10 mm/mV Chest: 10.0 mm/mV

F 50~ 0.50-100 Hz W 100B CL? P?

Shot on moto g54 5G

Rasika Tari

Devj

Device:

Speed: 25 mm/sec

Limb: 10 mm/mV

Chest: 10.0 mm/mV

16 Jan 2024, 3:48 pm

SEVENHILLS HOSPITAL

MAROL ANDHERI EAST
MUMBAI, MAHARASHTRA

Shot on moto g54 5G

Rasika Jan



SHIPRA RAJ.
ID : 12419
DATE : 16-01-2024
AGE/SEX : 34 /F
HT/WT : 155 / 66
REF. BY : SELF

TREADMILL TEST REPORT

PROTOCOL : Bruce
HISTORY : NIL
INDICATION : NIL
MEDICATION : NIL

PHASE	TOTAL TIME	STAGE TIME	SPEED Km/Hr	GRADE %	H.R. bpm	B.P. mmHg	RPP x100	ST LEVEL (MM)			METS
								II	V1	V5	
SUPINE					65	110 / 77	71	0.5	-0.3	-0.6	
STANDING					69	110 / 77	75	-0.2	0.1	-0.2	
HYPERVENT		0:34			73	110 / 77	80	-0.2	-0.1	-0.1	
Stage 1	2:55	2:55	2.7	10	107	110 / 77	117	-0.8	-0.2	-0.7	4.67
Stage 2	5:55	2:55	4	12	136	110 / 77	149	-1.8	-0.2	-1.4	7.04
PK-EXERCISE	6:59	0:59	5.4	14	163	120 / 85	195	-1.9	-0.1	-1.4	8.05
RECOVERY	8:36	1:22			96	120 / 85	115	-0.8	0.4	-0.6	

RESULTS

EXERCISE DURATION : 6:59 MAX WORK LOAD : 8.05 METS
 MAX HEART RATE : 163 bpm 87 % of target heart rate 186 bpm
 MAX BLOOD PRESSURE : 120 / 85 mm Hg
 REASON OF TERMINATION : THR ACHIEVED

BP RESPONSE :
 ARRHYTHMIA :
 H.R. RESPONSE :

IMPRESSIONS :

GOOD EFFORT TOLERANCE
 NORMAL CHRONOTROPIC AND
 IONOTROPIC RESPONSES.
 NO ANGINA / ARRHYTHMIA.
 NO ST - T CHANGES.
 STRESS TEST IS NEGATIVE FOR INDUCIBLE ISCHAEMIA.

Technician : NEHA THITE

DR. GANESH MANUDHANE.