

Normal sinus rhythm with sinus arrhythmia
Normal ECG

QRS	88 ms
QT/QTc Baz	350 / 408 ms
PR	116 ms
P	84 ms
RR / PP	726 / 731 ms
P / QRS / T	40 / 52 / 24 degrees

Mrs. MAINA T
 Age/Sex: 38 Y
 PTID: PTH202401268038
 Birth Date: 11-2-1981
 Reg Date: 23-11-24 07:3

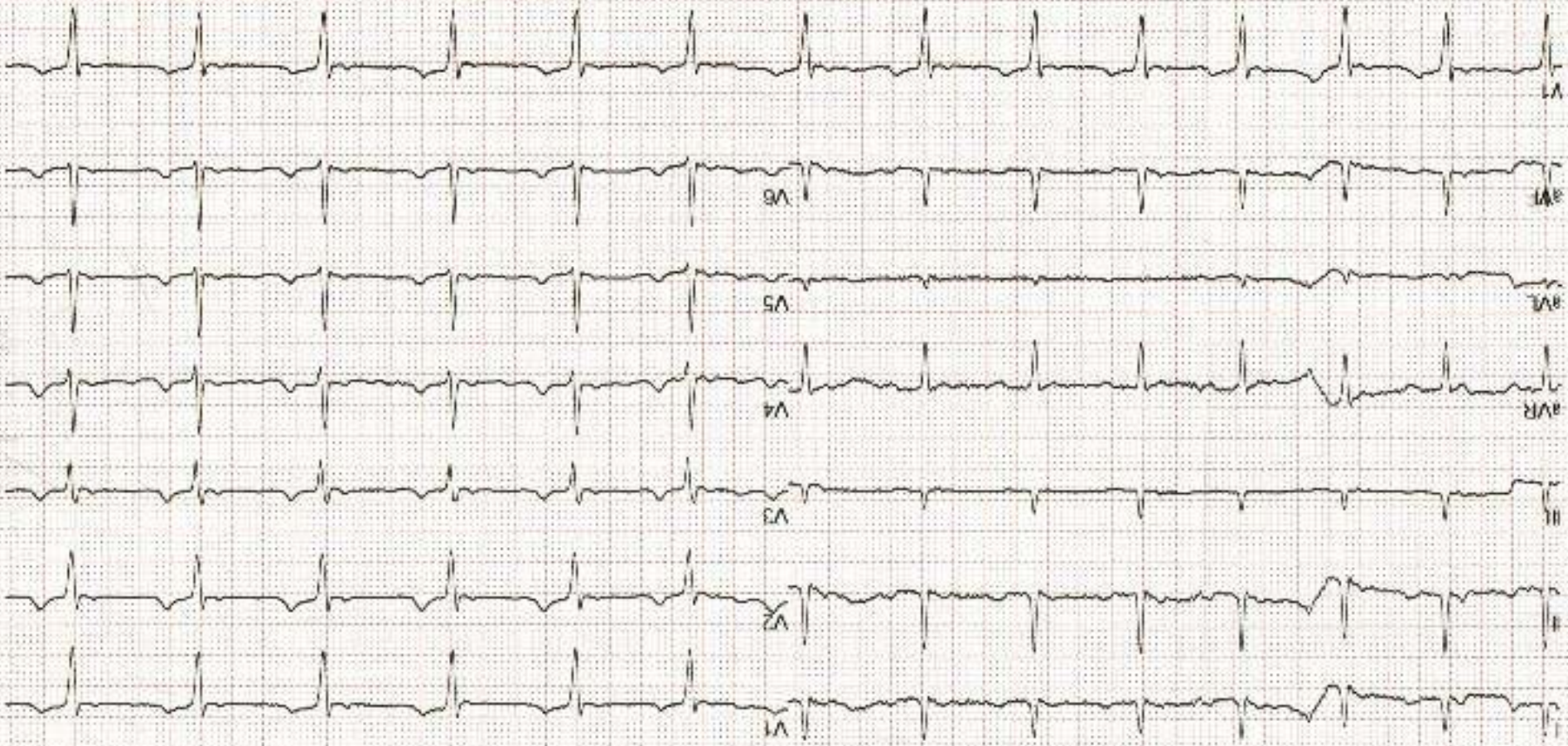





Radiology Report

Patient Name : Mrs. NAINA T C **Age/Sex** : 38 Y/F **Order Date** : 23-11-2024 07:11
Ref by : **MR No.** : PTH202400268038

X RAY CHEST PA VIEW

FINDINGS:

- Lung fields are clear.
- No mediastinal shift.
- Both the hila appear normal.
- CP angles are normal.
- Cardiac diameter is within normal limits.
- Visible bony thoracic cage is normal.

IMPRESSION:

- **NORMAL STUDY**

DR PRADEEP A V
MBBS MD DNB FFM
Ex SR AIIMS DELHI & NIMHANS
**CONSULTANT RADIOLOGIST and
FETAL MEDICINE SPECIALIST**



Dec 20, 2021 - Dec 18, 2022



GREAT ARTERIES:

AORTA : Grossly Normal
PULMONARY ARTERY : Grossly Normal

DOPPLER DATA:

MITRAL VALVE : E - 0.80m/sec, A - 0.63m/sec, E/A - 1.28m/sec
AORTIC VALVE : AV Vmax - 1.11m/sec
PULMONIC VALVE : PV Vmax - 0.94m/sec
TRICUSPID VALVE : TR Vmax - 2.7m/sec + RAP(5mmHg), RVSP= 23mmHg

WALL MOTION ABNORMALITIES -- None

PERICARDIUM : Nil

IVC: IVC 11mm, Normal and Collapsing >50%

FINAL IMPRESSION:

- Normal Chambers and Dimensions
- No RWMA at Rest, LVEF- 60%
- Normal LV Systolic Function
- Preserved LV Diastolic Function
- Normal Valves, Trace MR/TR
- Normal Resting Pulmonary Artery Pressure
- Normal RV Systolic Function, TAPSE : 19mm
- IVC Normal and Collapsing
- No Clot/Vegetation/Effusion

Seema
Echocardiographer

DR. K MANJUNATH
Non-Invasive Cardiologist

(Please correlate with clinical findings)

PEOPLE TREE HOSPITALS
A UNIT OF TMI HEALTHCARE PRIVATE LIMITED
CIN: U85100KA2011PTC059175

2, Tumkur Road, Goraguntepalya, Yeshwanthpur, Bengaluru 77
appointments@peopletreehospitals.com; Ph: +91 99000 91881 | +91 80 49599900

PEOPLE TREE Hospitals @ Raghavendra
Dasarahalli, Tumkur Road, Bengaluru
P: +91 9900511146

PEOPLE TREE Hospital @ Meenakshi
Hanumanthnagar, Bengaluru
P: +80 267 55 800/ 901 / 402

PEOPLE TREE MAAGRA
Yelahanka Satellite Town, Bengaluru
P: +80 4665 99 99

Touch • Move • Inspire



Dec 20, 2021 - Dec 19, 2022



COLOR DOPPLER ECHOCARDIOGRAPHY REPORT

NAME: MRS. NAINA T C

AGE/GENDER: 38YRS/FEMALE

PTID : PTH202400268038

DATE:22/11/2024

REFERRED BY:PACKAGE

INDICATION: Cardiac Evaluation

MEASUREMENTS :

AO	2.4cm	LVID (d)	4.0cm	IVS (d)	08mm
LA	3.0cm	LVID (s)	2.5cm	PW (d)	08mm
EF	60%				

VALVES:

MITRAL VALVE : Normal, No MR
 AORTIC VALVE : Trileaflet, Normal, No AS/AR
 TRICUSPID VALVE : Normal, Trace TR
 PULMONARY VALVE : Normal

CHAMBERS:

LEFT ATRIUM : Normal
 RIGHT ATRIUM : Normal
 LEFT VENTRICLE : Normal in size, Normal LV Systolic Function
 RIGHT VENTRICLE : Normal

SEPTAE:

IVS : Grossly Intact
 IAS : Grossly Intact

PEOPLE TREE HOSPITALS

A UNIT OF TMI HEALTHCARE PRIVATE LIMITED

CIN: U85100KA2011PTC059175

2, Tumkur Road, Goraguntepalya, Yeshwanthpur, Bengaluru ??

appointments@peopletreehospitals.com; Ph: +91 99000 91881 | +91 80 49599900

PTH/GEN/18/Rev-1/17

PEOPLE TREE Hospitals @ Raghavendra
Dasarahalli, Tumkur Road, Bengaluru
P: +91 9900511146

PEOPLE TREE Hospital @ Meenakshi
Hanumanthnagar, Bengaluru
P: +80 267 55 800/ 901 / 402

PEOPLE TREE MAAGRA
Yelahanka Satellite Town, Bengaluru
P: +80 4665 99 99

Touch • Move • Inspire



Dec 20, 2021 - Dec 18, 2022



LABORATORY INVESTIGATION REPORT

Name	: Mrs. NAINA T.C	MR No	: PTH202400268038
Age/Sex	: 38 Y/F	Prescribing Dr	:
Mobile No	: +919902331823	Reported on	: 23-11-2024 12:59
Requesting Ward	:		
Referred By	: DEEPAK (PRO)		

VERIFIED BY:
Nutan N

DR SURAKSHA RAO B | MBBS, MD
Consultant Pathologist
KMC No. 81288

PTH/GEN/18/Rev-1/17

PEOPLE TREE HOSPITALS

A UNIT OF TMI HEALTHCARE PRIVATE LIMITED

CIN: U85100KA2011PTC059175

2, Tumkur Road, Goraguntepalya, Yeshwanthpur, Bengaluru 77

appointments@peopletreehospitals.com; Ph: +91 99000 91881 | +91 80 49599900

PEOPLE TREE Hospitals @ Raghavendra
Dasarahalli, Tumkur Road, Bengaluru
P: +91 9900511146

PEOPLE TREE Hospital @ Meenakshi
Hanumanthnagar, Bengaluru
P: +80 267 55 800/ 901 / 402

PEOPLE TREE MAAGRA
Yelahanka Satellite Town, Bengaluru
P: +80 4665 99 99

Touch • Move • Inspire



Doc No: 007 / Dec 18, 2024



LABORATORY INVESTIGATION REPORT

Name	: Mrs. NAINA T.C	MR No	: PT1202400268038
Age/Sex	: 38 Y/F	Prescribing Dr	:
Mobile No	: +919902331833	Reported on	: 23-11-2024 12:59
Requesting Ward	:		
Referred By	: DEEPAK (PRO)		

CLINICAL PATHOLOGY

Parameters	Observed Values	Units	Reference Range	Sample
URINE ROUTINE AND MICROSCOPY (QUALITATIVE METHOD),				
(Sample Received On: 23 Nov, 2024 7:51:00 AM)				
PHYSICAL EXAMINATION				
Volume	20	ml	NA	Urine
Colour	PALE YELLOW		Pale Yellow	
Appearance	CLEAR		Clear	
CHEMICAL EXAMINATION(Automated)(Reagent Strip Method)				
pH	6.0		5.0 - 8.0	
Specific Gravity	1.005		1.001 - 1.035	
Albumin	NIL		TRACE, - 0.15g/L PRESENT(1+) - 0.3g/L PRESENT(2-) - 1.0g/L PRESENT(3+) - 3.0g/L PRESENT(4+) - 20g/L	
Sugar	NIL		TRACE - 100mg/dl PRESENT(1+) - 200mg/dl PRESENT(2-) - 500mg/dl PRESENT(3+) - 1000mg/dl PRESENT(4+) 2000mg/dl	
Ketone Bodies:	NIL		NIL	
NCITe	Negative		NA	
Bilirubin	NEGATIVE		Negative	
Urobilinogen	NORMAL		Normal	
MICROSCOPY[Manual Method]				
RBCs	NIL	/hpf	0 - 3/HPF	
WBCs	1-2	/hpf	0 - 5/HPF	
Epithelial Cells	2-3	/hpf	0 - 2/HPF	
Casts	NIL		NIL	
Crystals	NIL		NIL	
Others	NIL			

DISCLAIMER : The result obtained relate only to the sample given/received & tested. A single test result is not always indicative of a disease, it has to be correlated with clinical data for interpretation.

---End of Report---

PEOPLE TREE HOSPITALS

A UNIT OF TMI HEALTHCARE PRIVATE LIMITED

CIN: U85100KA2011PTC059175

2, Tumkur Road, Goraguntepalya, Yeshwanthpur, Bengaluru 22

appointments@peopletreehospitals.com; Ph: +91 99000 91881 | +91 80 49599900

PTH/GEN/18/Rev-1/17

PEOPLE TREE Hospitals @ Raghavendra
Dasarahalli, Tumkur Road, Bengaluru
P: +91 9900511146

PEOPLE TREE Hospital @ Meenakshi
Haruramthnagar, Bengaluru
P: +80 267 55 800/ 901 / 402

PEOPLE TREE MAAGRA
Yelahanka Satellite Town, Bengaluru
P: +80 4665 99 99

Touch • Move • Inspire



084 20 0001 | Dec 19, 2024



LABORATORY INVESTIGATION REPORT

Name	: Mrs. NAINA T.C	MR No	: PTH202400268038
Age/Sex	: 38 Y/F	Prescribing Dr	:
Mobile No	: +919902331823	Reported on	: 23-11-2024 12:35
Requesting Ward	:		
Referred By	: DEEPAK (PRO)		

BIOCHEMISTRY

Parameters	Observed Values	Units	Reference Range	Sample
POST PRANDIAL URINE SUGAR (Sample Received On:23 Nov, 2024 10:36:16 AM)	NIL			Urine

DISCLAIMER : The result obtained relate only to the sample given/received & tested. A single test result is not always indicative of a disease. It has to be correlated with clinical data for interpretation.

---End of Report---

VERIFIED BY
DR SURAKSHA RAO B

DR SURAKSHA RAO B | MBBS, MD
Consultant Pathologist
KMC No. 81288

PTH/GEN/118/Rev-1/17

PEOPLE TREE HOSPITALS
A UNIT OF TMI HEALTHCARE PRIVATE LIMITED
CIN: U85100KA2011PTC059175

2, Tumkur Road, Goraguntepalya, Yeshwanthpur, Bengaluru 22
appointments@peopletreehospitals.com; Ph: +91 99000 91881 | +91 80 49599900

PEOPLE TREE Hospitals @ Raghavendra
Dasarahalli, Tumkur Road, Bengaluru
P: +91 9900511146

PEOPLE TREE Hospital @ Meenakshi
Hanumanthnagar, Bengaluru
P: +80 267 55 800/ 901 / 402

PEOPLE TREE MAAGRA
Yelahanka Satellite Town, Bengaluru
P: +80 4665 99 99

Touch • Move • Inspire



Oct 20, 2021 - Dec 15, 2025



LABORATORY INVESTIGATION REPORT

Name	: Mrs. NAINA T C	MR No	: PTH202400268078
Age/Sex	: 38 Y/F	Prescribing Dr	:
Mobile No	: +919902331823	Reported on	: 23-11-2024 12:28
Requesting Ward	:		
Referred By	: DEEPAK (PRO)		

BIOCHEMISTRY

Parameters	Observed Values	Units	Reference Range	Sample
FASTING URINE SUGAR (Sample Received On: 23 Nov, 2024 7:51:00 AM)	NIL			Urine

DISCLAIMER : The result obtained relate only to the sample given received & tested. A single test result is not always indicative of a disease, it has to be correlated with clinical data for interpretation.

---End of Report---

VERIFIED BY
DR SURAKSHA RAO B

DR SURAKSHA RAO B | MBBS, MD
Consultant Pathologist
KMC No. 81288

PTH/GEN/18/Rev-1/17

PEOPLE TREE HOSPITALS

A UNIT OF TMI HEALTHCARE PRIVATE LIMITED

CIN: U85100KA2011PTC059175

2, Tumkur Road, Goraguntepalya, Yeswanthpur, Bengaluru 22

appointments@peopletreehospitals.com; Ph: +91 99000 91881 | +91 80 49599900

PEOPLE TREE Hospitals @ Raghavendra
Dasarahalli, Tumkur Road, Bengaluru
P: +91 9900511146

PEOPLE TREE Hospital @ Meenakshi
Hanumanthnagar, Bengaluru
P: +80 267 55 800/ 901 / 402

PEOPLE TREE MAAGRA
Yelahanka Satellite Town, Bengaluru
P: +80 4665 99 99

Touch • Move • Inspire



(Reg. No. 2007) - (Date: 18.11.2024)



LABORATORY INVESTIGATION REPORT

Name	: Mrs. NAINA T C	MR No	: PTH202400268038
Age/Sex	: 38 Y/F	Prescribing Dr	:
Mobile No	: +919902331823	Reported on	: 23-11-2024 10:53
Requesting Ward	:		
Referred By	: DEEPAK (PRO)		

HAEMATOLOGY

Parameters	Observed Values	Units	Reference Range	Sample
------------	-----------------	-------	-----------------	--------

BLOOD GROUPING & RH TYPING,

(Sample Received On: 23 Nov, 2024 7:51:00 AM)

BLOOD GROUP

RH Type

Note

'O'
POSITIVE
Blood group done by
forward grouping
only. Suggested
confirmation by
forward and reverse
typing method for the
purpose of blood
transfusion etc.

Plasma(EDTA)

DISCLAIMER : The result obtained relate only to the sample given/received & tested. A single test result is not always indicative of a disease. It has to be correlated with clinical data for interpretation.

---End of Report---

VERIFIED BY
Shwetha S

DR SOWMYA T M | DNB,PDF(Oncopathology)
Consultant Pathologist
KMC NO 85654

PTH/GEN/18/Rev-1/17

PEOPLE TREE HOSPITALS

A UNIT OF TMI HEALTHCARE PRIVATE LIMITED

CIN: U85100KA2011PTC059175

2, Tumkur Road, Goraguntepalya, Yeswanthpur, Bengaluru 22

appointments@peopletreehospitals.com; Ph: +91 99000 91881 | +91 80 49599900

PEOPLE TREE Hospitals @ Raghavendra
Dasarahalli, Tumkur Road, Bengaluru
P: +91 9900511146

PEOPLE TREE Hospital @ Meenakshi
Hanumanthnagar, Bengaluru
P: +80 267 55 800/ 901 / 402

PEOPLE TREE MAAGRA
Yelahanka Satellite Town, Bengaluru
P: +80 4665 99 99

Touch • Move • Inspire

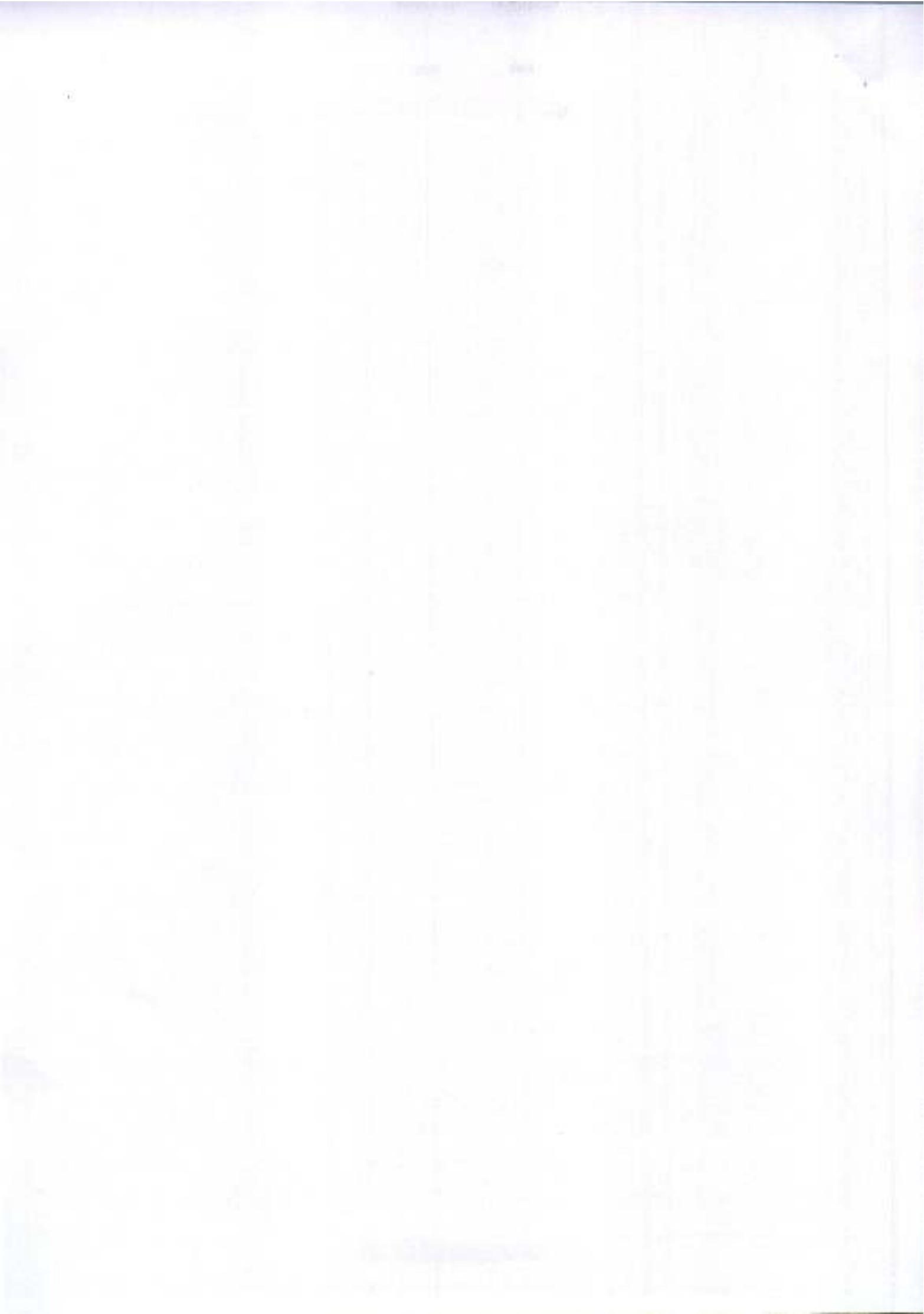



Dec 01, 2021 - Dec 19, 2025



LABORATORY INVESTIGATION REPORT

Name	: Mrs. NAINA T C	MR No	: P111202400268038
Age/Sex	: 38 Y/F	Prescribing Dr	:
Mobile No	: +919902331823	Reported on	: 23-11-2024 10:53
Requesting Ward	:		
Referred By	: DEEPAK (PRO)		

HAEMATOLOGY

Parameters	Observed Values	Units	Reference Range	Sample
ESR (Sample Received On: 23 Nov, 2024 7:51:00 AM)	50	mm/hr	0 - 20	Plasma(EDTA)

DISCLAIMER : The result obtained relate only to the sample given/received & tested. A single test result is not always indicative of a disease. It has to be correlated with clinical data for interpretation

---End of Report---

VERIFIED BY
Sowetha S

[Signature]
DR SOWMYA T M | DNB,PDF(Oncopathology)
Consultant Pathologist
KMC NO 85654

PTH/GEN/18/Rev-1/17

PEOPLE TREE HOSPITALS
A UNIT OF TMI HEALTHCARE PRIVATE LIMITED
CIN: U85100KA2011PTC059175

2, Tumkur Road, Goraguntepalya, Yeshwanthpur, Bengaluru 72
appointments@peopletreehospitals.com; Ph: +91 99000 91881 | +91 80 49599900

PEOPLE TREE Hospitals @ Raghavendra
Dasarahalli, Tumkur Road, Bengaluru
P: +91 9900511146

PEOPLE TREE Hospital @ Meenakshi
Hanumanthnagar, Bengaluru
P: +80 267 55 800/ 901 / 402

PEOPLE TREE MAAGRA
Yelahanka Satellite Town, Bengaluru
P: +80 4665 99 99

Touch • Move • Inspire



Doc No: PTH/1 - Date: 16/11/2024



LABORATORY INVESTIGATION REPORT

Name	: Mrs. NAINA T C	MR No	: PTH202400268038
Age/Sex	: 38 Y/F	Prescribing Dr	:
Mobile No	: +919902331823	Reported on	: 23-11-2024 10:55
Requesting Ward	:		
Referred By	: DEEPAK (PRO)		

BIOCHEMISTRY

Parameters	Observed Values	Units	Reference Range	Sample
GLYCATED HEMOGLOBIN (HBA1C), (Sample Received On:23 Nov, 2024 7:51:00 AM) GLYCATED HEMOGLOBIN[HPLC]	5.7	%	*Non-Diabetic HbA1c < 5.6 Fasting plasma glucose <100 Pre - Diabetes HbA1c 5.7 - 6.4 Fasting plasma glucose 100 - 125 Diabetes HbA1c > 6.5 Fasting plasma glucose > 126*	Plasma(EDTA)
ESTIMATED AVERAGE GLUCOSE	117	mg/dL		

Note : Any condition altering red cell life will alter the GHB values. Low Hb% values may not correlate with GHB. GHB value should not be taken as a sole criteria for diagnosis. GHB gives average Blood Glucose level for the period of 10 - 12 wks & it need not correlate with blood sugar levels. For Geriatric group, HbA1c reference range depends upon comorbital conditions.

DISCLAIMER : The result obtained relate only to the sample given/received & tested. A single test result is not always indicative of a disease. It has to be correlated with clinical data for interpretation

---End of Report---

VERIFIED BY
Navneekumar P.N

Ms. AISWARYA S DIVAKAR N P | Msc
Biochemist

PEOPLE TREE HOSPITALS
A UNIT OF TMI HEALTHCARE PRIVATE LIMITED
CIN: U05100KA2011PTC059175

2, Tumkur Road, Goraguntepalya, Yeshwanthpur, Bengaluru 22
appointments@peopletreehospitals.com; Ph: +91 99000 91881 | +91 80 49599900

PEOPLE TREE Hospitals @ Raghavendra
Dasarahalli, Tumkur Road, Bengaluru
P: +91 9900511146

PEOPLE TREE Hospital @ Meenakshi
Hanumanthnagar, Bengaluru
P: +80 267 55 800/ 901 / 402

PEOPLE TREE MAAGRA
Yelahanka Satellite Town, Bengaluru
P: +80 4665 99 99

Touch • Move • Inspire



Doc 01 (09) - 2nd 1R, 2020



LABORATORY INVESTIGATION REPORT

Name	: Mrs. NAINA T.C	MR No	: P111202400268018
Age/Sex	: 38 Y/F	Prescribing Dr	:
Mobile No	: +919902331823	Reported on	: 23-11-2024 12:14
Requesting Ward	:		
Referred By	: DEEPAK (PRO)		

BUN (BLOOD UREA NITROGEN)[U.rease] 10.75 mg/dL 7-20 Serum
 (Sample Received On:23 Nov, 2024 7:51:00 AM)

CREATININE- SERUM,
 (Sample Received On:23 Nov, 2024 7:51:00 AM)
 Lab ID No: LAB588495
 CREATININE - SERUM[Creatinine
 Amidohydrolase] 0.60 mg/dL 0.5-1.2 Serum

LIVER FUNCTION TEST (TBIL,DBIL,PROTEIN,ALB,OT,PT,ALP,GGT),
 (Sample Received On:23 Nov, 2024 7:51:00 AM)

Lab ID No: LAB588495				
BILIRUBIN- TOTAL[Reflectance Spectrophotometry]	1.0	mg/dL	0.2-1.5	Serum
BILIRUBIN- DIRECT[Reflectance Spectrophotometry]	0.2	mg/dL	0-0.3	
BILIRUBIN- INDIRECT[Reflectance Spectrophotometry]	0.8	mg/dL	0-0.6	
TOTAL PROTEIN[Biuret]	7.10	g/dL	6.4-8.3	
ALBUMIN[Bromocresol Green]	3.90	g/dL	3.5-5	
GLOBULIN	3.2	g/dL	2-3	
A/G RATIO	1.2		0.8-2.5	
SGOT (AST)[Multipoint Rate with P-5-P]	19.00	U/L	14-36	
SGPT (ALT)[Multipoint Rate with P-5-P]	11.00	U/L	<35	
GGT[glutamyl-p-nitroanilide]	10	U/L	12-43	
ALP[Enzymatic]	75.00	U/L	38-126	

DISCLAIMER : The result obtained relate only to the sample given/received & tested. A single test result is not always indicative of a disease, it has to be correlated with clinical data for interpretation
 ---End of Report---

VERIFIED BY
 Shwetha S

Ms. AISWARYA S DIVAKAR N P | Msc
 Biochemist

PTH/GEN/18/Rev-1/17

PEOPLE TREE HOSPITALS
 A UNIT OF TMI HEALTHCARE PRIVATE LIMITED
 CIN: UB5100KA2011PTC059175
 2, Tumkur Road, Goraguntepalya, Yeshwanthpur, Bengaluru 77
 appointments@peopletreehospitals.com; Ph: +91 99000 91881 | +91 80 49599900

PEOPLE TREE Hospitals @ Raghavendra
 Dasarahalli, Tumkur Road, Bengaluru
 P: +91 9900511146

PEOPLE TREE Hospital @ Meenakshi
 Hanumanthnagar, Bengaluru
 P: +80 267 55 800/ 901 / 402

PEOPLE TREE MAAGRA
 Yelahanka-Satellite Town, Bengaluru
 P: +80 4665 99 99

Touch • Move • Inspire



206 27 13971 - 196 18 2032



LABORATORY INVESTIGATION REPORT

Name	: Mrs. NAINA T C	MR No	: P111202400268038
Age/Sex	: 38 Y/F	Prescribing Dr	:
Mobile No	: +919902331825	Reported on	: 23-11-2024 12:14
Requesting Ward	:		
Referred By	: DEEPAK (PRO)		

BIOCHEMISTRY

Parameters	Observed Values	Units	Reference Range	Sample
GLUCOSE - FASTING SUGAR (FBS), (Sample Received On:23 Nov, 2024 7:51:00 AM) Lab ID No: LAB588495				
FASTING BLOOD SUGAR[GOD-POD]	91	mg/dL	70 - 106	Serum
GLUCOSE POST PRANDIAL SUGAR (PPBS), (Sample Received On:23 Nov, 2024 10:36:16 AM) Lab ID No: LAB588495				
POST PRANDIAL BLOOD SUGAR[GOD-POD]	81	mg/dL	70 - 140	Serum
THYROID PROFILE (T3 T4 TSH), (Sample Received On:23 Nov, 2024 7:51:00 AM) Lab ID No: LAB588495				
T3[Chemiluminescence]	1.30	ng/mL	0.970 - 1.69	Serum
T4[Chemiluminescence]	10.8	ug/dL	5.53 - 11.0	
TSH[Chemiluminescence]	3.005	miU/mL	0.4001 - 4.049 1st Trimester : > 0.1298 - 3.120 2nd Trimester : >0.2749 -2.652 3rd Trimester >0.3127 -2.947	
LIPID PROFILE (CHOL,TGL,LDL,HDL), (Sample Received On:23 Nov, 2024 7:51:00 AM) Lab ID No: LAB588495				
CHOLESTEROL - TOTAL[CHOD-POD]	168.00	mg/dL	Desirable : <200 Borderline High : 200 - 239 High : >=240	Serum
TRIGLYCERIDES[GPO]	80	mg/dL	<150	
CHOLESTEROL - LDL[Calculated]	111.0	mg/dL	Up to 130	
CHOLESTEROL - HDL[Polymer detergent]	41.0	mg/dL	Low : <40 High : >=60	
CHOLESTEROL - VLDL[Calculated]	16.00	mg/dL	<40	
LDL : HDL RATIO	2.71		<3.5	
Lab ID No: LAB588495				
URIC ACID - SERUM[Uricase POD]	4.60	mg/dL	2.5 - 6.5	Serum
(Sample Received On:23 Nov, 2024 7:51:00 AM)				
Lab ID No: LAB588495				

PTH/GEN/18/Rev-1/17

PEOPLE TREE HOSPITALS
A UNIT OF TMI HEALTHCARE PRIVATE LIMITED
CIN: U85100KA2011PTC059175

2, Tumkur Road, Goraguntepalya, Yeshwanthpur, Bengaluru 22
appointments@peopletreehospitals.com; Ph: +91 99000 91881 | +91 80 49599900

PEOPLE TREE Hospitals @ Raghavendra
Dasarahalli, Tumkur Road, Bengaluru
P: +91 9900511146

PEOPLE TREE Hospital @ Meenakshi
Hanumanthnagar, Bengaluru
P: +80 267 55 800/ 901 / 402

PEOPLE TREE MAAGRA
Yelahanka Satellite Town, Bengaluru
P: +80 4665 99 99

Touch • Move • Inspire



Dec 31, 2021 - Dec 19, 2021



LABORATORY INVESTIGATION REPORT

Name	: Mrs. NAINA T.C	MR No	: PTH202400268038
Age/Sex	: 58 Y/F	Prescribing Dr	:
Mobile No	: +919902331823	Reported on	: 23-11-2024 08:43
Requesting Ward	:		
Referred By	: DEEPAK (PRO)		

HAEMATOLOGY

Parameters	Observed Values	Units	Reference Range	Sample
COMPLETE BLOOD COUNTS (AUTOMATED) (CBC),				
(Sample Received On: 23 Nov, 2024 7:51:00 AM)				
HAEMOGLOBIN (AUTOMATED)	12.4	g/dL	11.5 - 16	Plasma(EDTA)
TC (TOTAL COUNT) (AUTOMATED)	8170	Cells/mm ³	4000 - 11000	
NEUTROPHILS	64.6	%	40-75	
LYMPHOCYTES	25.6	%	20-45	
EOSINOPHILS	5.3	%	1 - 6	
MONOCYTES	4.3	%	1 - 10	
BASOPHILS	0.2	%	0 - 1	
RBC COUNT	4.92	Million cells/mm ³	3.7 - 5.6	
PLATELET COUNT	283000	Cells/mm ³	150000 - 450000	
PCV	38.7	%	34 - 48	
MCV	78.5	fL	75-95	
MCH	25.2	pg	30 - 35	
MCHC	32.0	g/dL	30 - 35	

DISCLAIMER : The result obtained relate only to the sample given/received & tested. A single test result is not always indicative of a disease. It has to be correlated with clinical data for interpretation.

---End of Report---

VERIFIED BY
Rashmita C K

[Signature]
DR SOWMYA T M | DNB, PDF(Oncopathology)
Consultant Pathologist
KMC NO 85654

PTH/GEN/18/Rev-1/17

PEOPLE TREE HOSPITALS
A UNIT OF TMI HEALTHCARE PRIVATE LIMITED
CIN: U85100KA2011PTC059175
2, Tumkur Road, Goraguntepalya, Yeshwanthpur, Bengaluru 22
appointments@peopletreehospitals.com; Ph: +91 99000 91881 | +91 80 49599900

PEOPLE TREE Hospitals @ Raghavendra
Dasarahalli, Tumkur Road, Bengaluru
P: +91 9900511146

PEOPLE TREE Hospital @ Meenakshi
Hanumanthnagar, Bengaluru
P: +80 267 55 800/ 901 / 402

PEOPLE TREE MAAGRA
Yelahanka Satellite Town, Bengaluru
P: +80 4665 99 99

Touch • Move • Inspire

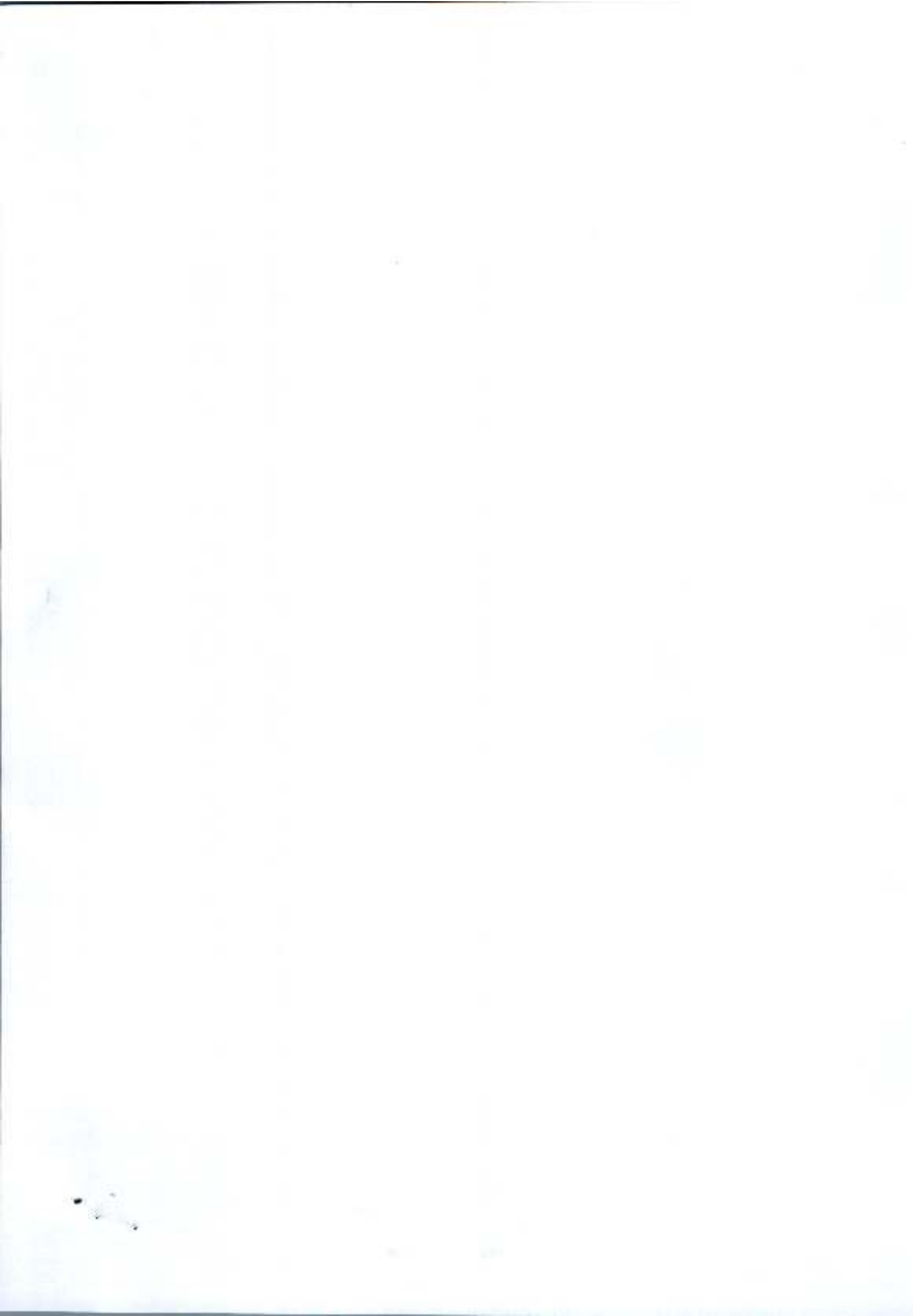

Patient

Exam

ID	268038	Accession #	
Name	naina	Exam Date	20241123
Birth Date	19861123	Description	
Gender	Female	Sonographer	

