

28.09.2014 14:10:21

Female

QT / QTcBaz : 348 / 393 ms
PR : 136 ms
P : 98 ms
RR / PP : 782 / 779 ms
P / QRS / T : 65 / 65 / 55 degrees

Normal sinus rhythm
Normal ECG

Location:
Order N
Indication:
Medication 1:
Medication 2:
Medication 3:

Technician:
Ordering Ph:
Referring Ph:
Attending Ph:

77 bpm
--/-- mmHg

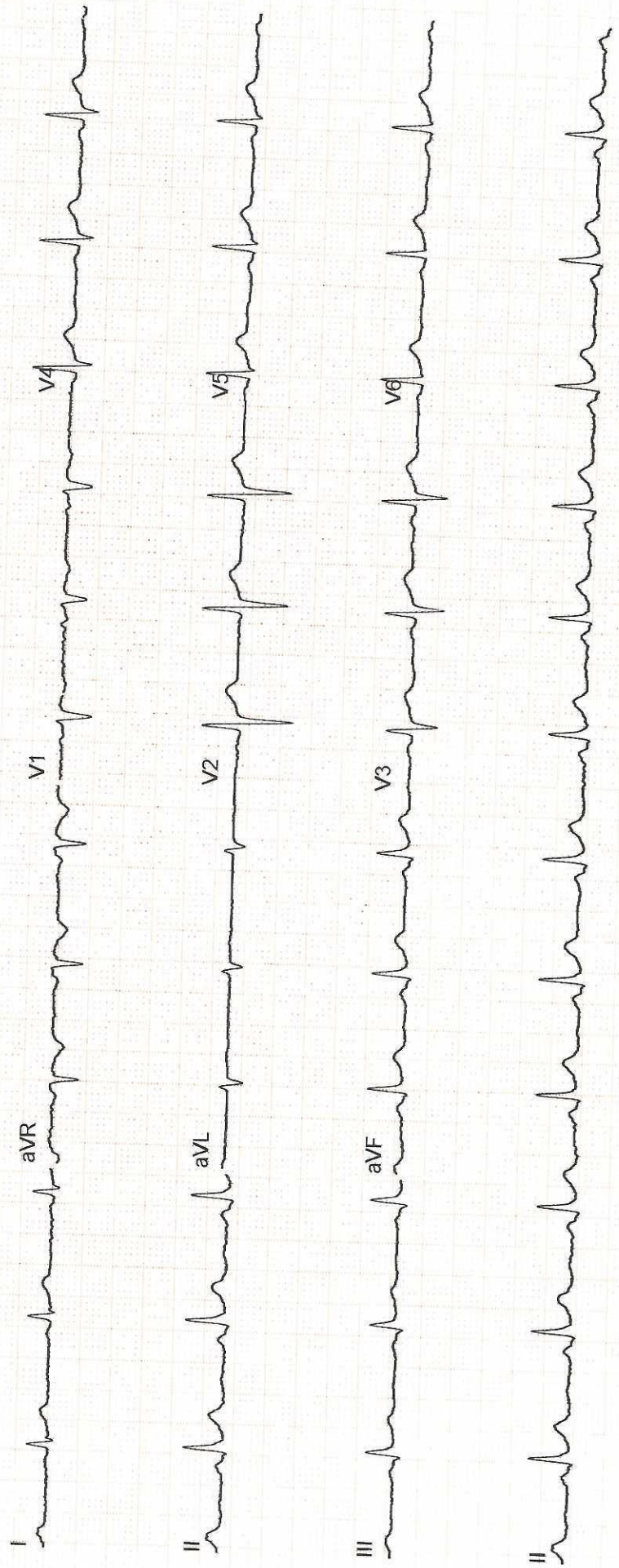

Patient's Name	Anshu Devi	Date	28/09/2024
Age/Sex	36Y/F	UHID	HC-50224
Referred By	Health Check Up	Done By	Dr.Gaurav Khandelwal

-Left Ventricle : Normal Left Ventricular Size, Wall Thickness & Function.

-Left Ventricular Ejection Fraction is within Normal Limits (LVEF : 60%)

-Left Atrium : Normal Left Atrial Size & Functions.

-Right Ventricle : Normal Right Ventricular Size & Functions.

-Right Atrium : Normal Right Atrial Size & Function.

-Valvular Structures : Normal Mitral, Tricuspid, Pulmonic & Aortic Valve Structures.

-Trivial TR

-Aortic Root is Normal.

-No Evidence of Pericardial Effusion.

-No LA / LV Clot

DR. GAURAV KHANDELWAL

**DM (Cardiology), FACC, FESC, FSCAI, FIC
INTERVENTIONAL CARDIOLOGIST**

Patient Name:	ANSHU DEVI	Patient ID:	ASHB.0000050224
Age:	36 Years	Sex:	F
Accession Number:	17101.124016396	Modality:	DX
Referring Physician:	Akhil Kumar Tiwari	Study:	CHEST
Study Date:	28-Sep-2024		

X-RAY CHEST (PA VIEW)

Both lung fields are clear. No active pleural or parenchymal lesion is seen.

The hila, mediastinum, bony thoracic cage and the diaphragmatic domes are normal.

The costophrenic and cardiophrenic angles are clear.

The cardiac silhouette is unremarkable.

IMP:- RADIOGRAPHIC IMAGE REVEALS:-

No significant abnormality detected.

Thanks for Ref



DR. HARI SANTOSH
CONSULTANT RADIOLOGIST

Date: 28-Sep-2024 12:22:35



--

Name : Mrs. ANSHU DEVI Age : 36Yr 11Mth 27Days Gender : Female
UHID : ASHB.0000050224 /BPLAH10218 W/BNo/RefNo: AHC
SIN \ LRN : 176095 \ 176092 \ 176093 \ 176096 \ 69531
Specimen : Blood
Ref Doctor : Dr. Akhil Kumar Tiwari



ASHB.0000050224

Collected on : 28-SEP-2024 02:42:14 PM Received on : 28-SEP-2024 03:13:18 PM Reported on : 28-SEP-2024 04:47:19 PM

MEDIWHEEL FULL BODY HEALTH ANNUAL PLUS CHECK FEMALE

TEST NAME	RESULT	BIOLOGICAL REFERENCE INTERVALS	UNITS
GLUCOSE - SERUM / PLASMA (FASTING)			
GLUCOSE - PLASMA (FASTING)	85	70-100	mg/dL
GLUCOSE - SERUM / PLASMA (POST PRANDIAL)			
GLUCOSE - PLASMA - (POST PRANDIAL)	88	70-140	mg/dL
GLYCOSYLATED HEMOGLOBIN (HBA1C) - WHOLE BLOOD	4.6	4.0-5.6	%
CHOLESTEROL - SERUM / PLASMA	191	Desirable: <200 Borderline High: 200-239 High >240	mg/dL
HDL CHOLESTEROL - SERUM / PLASMA	57	>40	mg/dL
LDL CHOLESTEROL - SERUM / PLASMA	132 *	Optimal: <100 Above optimal: 100-129 Borderline high: 130-159 High: 160-189 Very high: >190	mg/dL
TRIGLYCERIDES - SERUM / PLASMA	124	Normal<150 Borderline high 150-199 High 200-499 Very high: ≥ 500	mg/dL
VLDL CHOLESTEROL - SERUM	25	15-30	

Name : Mrs. ANSHU DEVI Age : 36Yr Gender : Female
UHID : ASHB.0000050224 / BPLAH10218 W/BNo/RefNo : AHC
Lab No : ASH.2400001 LRN : 69531
Ref Doctor : Dr. Akhil Kumar Tiwari



Collected on : 28-SEP-2024 05:32:21 PM Received on : 28-SEP-2024 05:32:21 PM Reported on : 01-OCT-2024 04:34:06 PM

MEDIWHEEL FULL BODY HEALTH ANNUAL PLUS CHECK FEMALE

PAP SMEAR /CERVICAL SMEAR

Lab Ref No:

ASP/856/24

Specimen:

Received two conventional alcohol -fixed smears for cervical cytology. Papanicolaou staining done.

SPECIMEN ADEQUACY:

Satisfactory for evaluation.

Microscopic Description:

Smears show superficial and intermediate squamous cells. Endocervical cells are seen.
Background shows mild inflammation and lactobacilli.

INTERPRETATION/RESULT:

Negative for intraepithelial lesion or malignancy (NILM).

* END OF REPORT *

Dr. Shubhra Prasad
Consultant Pathologist

Typed By: 727938

First Report Printed On : 01-OCT-2024 04:35:13 PM

Printed On : 06-OCT-2024 12:17:28 PM

Name : **Mrs. ANSHU DEVI** Age : **36Yr 11Mth 27Days** Gender : **Female**
 UHID : ASHB.0000050224 / BPLAH10218 W/BNo/RefNo : AHC
 SIN \LRN : 176094 \ 176099 \ 69531
 Specimen : Urine
 Ref Doctor : Dr. Akhil Kumar Tiwari



Collected on : 28-SEP-2024 02:42:14 PM Received on : 28-SEP-2024 03:11:59 PM Reported on : 28-SEP-2024 04:26:48 PM

MEDIWHEEL FULL BODY HEALTH ANNUAL PLUS CHECK FEMALE

<u>TEST NAME</u>	<u>RESULT</u>	<u>BIOLOGICAL REFERENCE INTERVALS</u>	<u>UNITS</u>
URINE ROUTINE (CUE)			
MACROSCOPIC EXAMINATION			
Specific Gravity(Automated – Reflectance Spectrometer)	1.020	1.005 - 1.025	
Colour:(Naked Eye Examination)	Pale-Yellow		
Transparency:(Naked Eye Examination)	Clear		
pH(Automated – Reflectance Spectrometer)	Acidic		
Protein :(Automated – Reflectance Spectrometer/Sulpho salicylic acid method)	Nil		
Sugar:(Automated - Reflectance Spectrometer/ Benedict's Test)	Nil		
Ketone(Automated – Reflectance Spectrometer/Rothera's test)	Nil		
Bilirubin: (Automated – Reflectance Spectrometer/Fouchet's method)	Nil		
Cells:			
RBC(Automated - Reflectance spectrometer/Microscopy/Flow cytometric)	Nil		
Pus Cells(Automated – Reflectance spectrometer/Microscopy/Flow	2-3	0.0 - 5.0/HPF	/hpf

Name : **Mrs. ANSHU DEVI** Age : **36Yr 11Mth 27Days** Gender : **Female**
 UHID : ASHB.0000050224 / BPLAH10218 W/BNo/RefNo : AHC
 SIN \LRN : 176094 \ 176099 \ 69531
 Specimen : Urine
 Ref Doctor : Dr. Akhil Kumar Tiwari



Collected on : 28-SEP-2024 02:42:14 PM Received on : 28-SEP-2024 03:11:59 PM Reported on : 28-SEP-2024 04:26:48 PM

cytometric)			
Epithelial Cells(Microscopic /Flow cytometric)	1-2	<20	/hpf
Yeast Cells	Absent		
Bacteria:	Absent		
Casts:(Microscopic /Flow cytometric)	Absent	ABSENT	
Crystals:(Microscopic /Flow cytometric)	Absent		
CBC			
HAEMOGLOBIN	12.4	12.0 to 15.1	g/dL
Packed cell volume (Calculated)	37.5	35.5 to 44.9	%
RBC COUNT(Impedance)	4.27	4.00-5.20	Million/ul
MCV-	87.8	80-100	fl
MCH-	29.1	27-32	pg
MCHC-	33.1	32-36	g/dL
RDW (Derived from RBC histogram)	14.4	12.2 - 16.1	%
TLC COUNT	6.07	4.0-11.0	10 ³ /mm ³
DIFFERENTIAL COUNT			
Neutrophils	65	40-80	%
Lymphocytes	20	20-40	%
Monocytes	8	2-10	%
Eosinophils	7 *	1-6	%
Basophils	0	0-2	%
Platelet Count(Impedance)	132.7 *	150-450	10 ³ /mm ³
Mean Platelet Volume	13.6 *	6.5-12.0	fl
ERYTHROCYTE SEDIMENTATION RATE (ESR)	12	0-20	mm/1st hr

Name : Mrs. ANSHU DEVI Age : 36Yr 11Mth 27Days Gender : Female
UHID : ASHB.0000050224 / BPLAH10218 W/BNo/RefNo : AHC
SIN \LRN : 176094 \ 176099 \ 69531
Specimen : Urine
Ref Doctor : Dr. Akhil Kumar Tiwari



Collected on : 28-SEP-2024 02:42:14 PM Received on : 28-SEP-2024 03:11:59 PM Reported on : 28-SEP-2024 04:26:48 PM

Report Status:Final

* END OF REPORT *

CHECKED BY : 154234
727938

A handwritten signature in black ink, appearing to read 'Dr. Shubhra Prasad', written over a light blue rectangular background.

Dr. Shubhra Prasad
Consultant Pathologist

Printed On : 06-OCT-2024 12:17:46 PM