

Manoj Saw

10/02/2024

9832037493

 बैंक ऑफ बड़ोदा
Bank of Baroda

नाम : मनोज साव
Name : Manoj Saw

कर्मचारी कूट क्र 115147
E.C. No. : 115147





जारीकर्ता प्राधिकारी, च० म० १० जमशेदपुर क्षेत्र
Issuing Authority, DGM Jamshedpur Region

धारक के हस्ताक्षर
Signature of Holder

If found, please return to,
Bank of Baroda, Baroda Surya Bhawan, Main Road Bistupur
Jamshedpur-831001, Jharkhand
Phone +91 657 424910, 6459458

PERMANENT ADDRESS : Vill.- Koyad, P.O.- Saradhu, P.S.- Tandwa
Dist.- Chatra, Jharkhand- 825321

EMERGENCY CONTACT NO. : 9835037493

रक्त समूह / Blood Group : B⁺
पहचान चिह्न / Identification Marks : A Mole on Left Hand



Dr. Vivek Kumar
 MBBS, MS (RIMS, RANCHI)
 Specialist in PHACO & Medical Retina

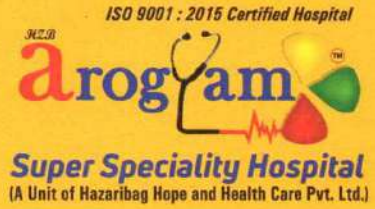

OUT DOOR PATIENT SLIP

Date of Consultation :- 10/02/24

Full Name :- Manoj Saw

Age / Sex :- 31/M

Current Medications :-					Past History :-
Height	Weight	Blood Pressure	Pulse	BMI	

Chief complaints :-

Regular check-up

History & Examinations :-

Vu < 6/6
 : glass 6/6

DL:
 Eat - B/E - WAD

Adv
 1. No intervention req.





OUT DOOR PATIENT SLIP

Date of Consultation :- 10/02/24

Full Name :- Mr Manoj Saha

Age / Sex :- 31 Y / M

Current Medications :-					Past History :-
Height	Weight	Blood Pressure	Pulse	BMI	

Chief complaints :- Pt has come for routine Dental check up

History & Examinations :-
NRMH.
O/E - Ca + SH ++
Dental Fluorosis.
Adv - oral prophylaxis

Rx
u/sft hmk 1-0-1
Dent 91 pack 1-0-7 x 15dy
Hexidine m/pack 1-0-7 x 15dy

Dr. Jayesh



MANOJ SAW
Male 31Years
Req. No. : B O B

HR	: 69	bpm
P	: 94	ms
PR	: 134	ms
QRS	: 100	ms
QT/QTcBz	: 356/382	ms
P/QRS/T	: 70/85/49	°
RV5/SV1	: 1.658/0.493	mV

Diagnosis Information:
Sinus rhythm
Normal ECG

R :port Confirmed by:

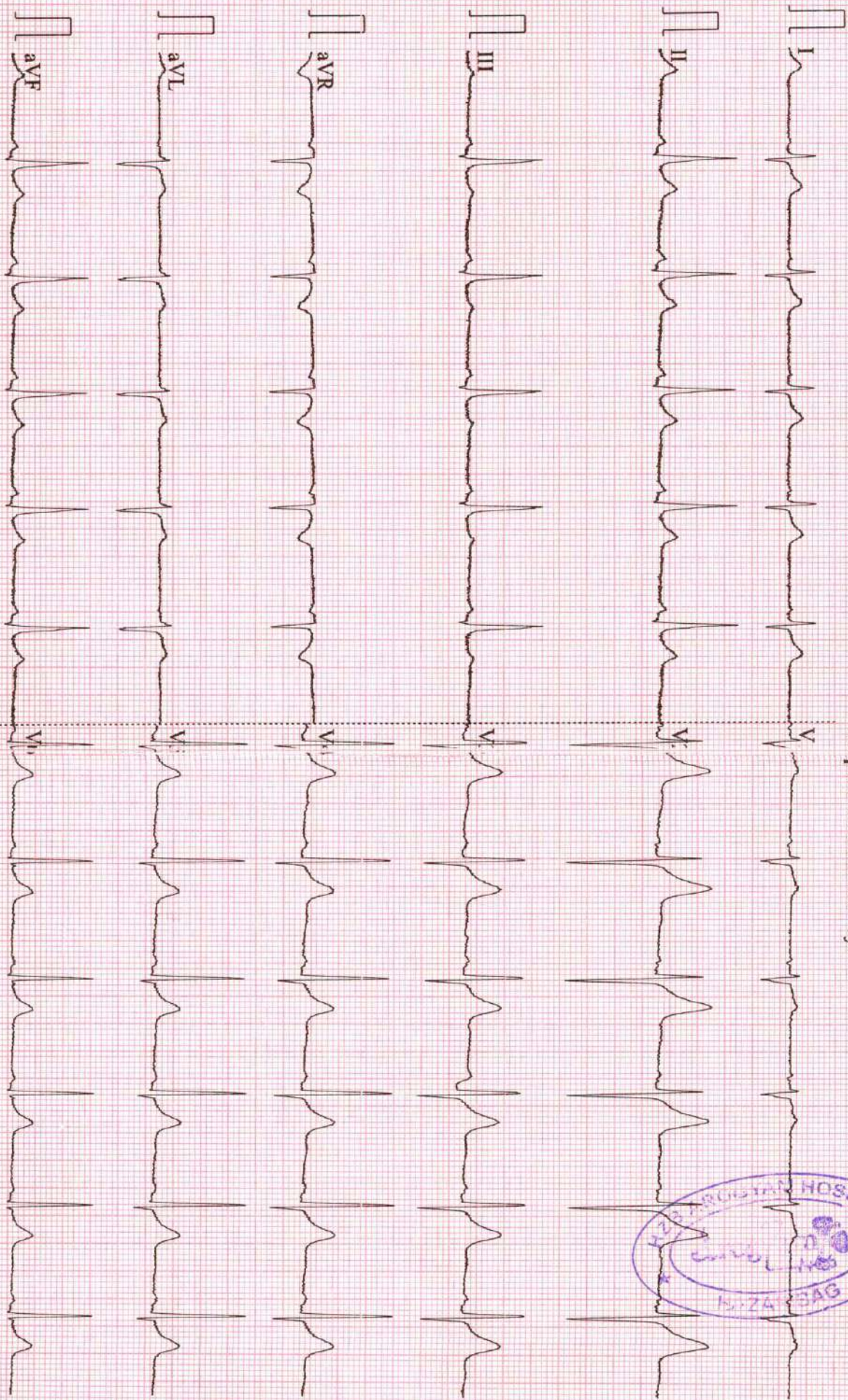
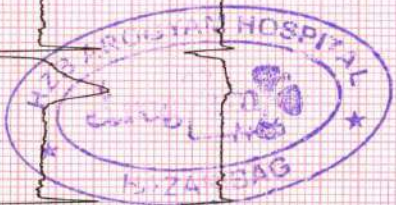

0.67~150Hz AC50 25mm/s 10mm/mV 2*5.0s CARDIART 9108 D VI 44 Glasgow V28.6.7 HZB AROGYAM HOSPITAL

CARDIART



Super Speciality Hospital
(A Unit of Hazaribag Hope and Health Care Pvt. Ltd.)

UHID : UNREGISTERED
Patient Name : MANOJ SAW
Age/Gender : 31/Male
Cons. Doctor : MO. Arogyam



Bill No. : ASH/B/23-24/10903
Sample Received : 10-02-2024 09:49:49
Report Released : 10-02-2024 01:30

BLOOD GROUP			
Test	Result	Unit	Biological Ref. Range
ABO	" B "		
RH	POSITIVE		

-----End Of Report-----

Please Correlate Clinically

Dr. R.K Mahali
MBBS, MD(RIMS, Ranchi)

Doctor Signature



Dr. Anajana
MBBS, MD(Patho), RIMS

Doctor Signature

Address :- Zila Parisad Bhawan, District Board Chowk, Hazaribag - 825301 (Jharkhand)

☎ 06546-260500/501 ☎ 7319942219 ☎ hzbarogyam@gmail.com ☎ www.hzbarogyam.com



Super Speciality Hospital
(A Unit of Hazaribag Hope and Health Care Pvt. Ltd.)



HZB2 100224

Name : MR. MANOJ SAW

Sent By : M/O AROGYAM HOSPITAL

Ref. By : M/O AROGYAM

LAB ID : HZB2

Age/Sex : 31 Yrs. / M

Printed : 10/02/2024 18:00:04

Sample Collection : 10/02/2024 13:17:25

Sample Received : 10/02/2024 13:17:25

Report Released : 10/02/2024 13:47:47

COMPLETE BLOOD COUNT

Test	Result	Unit	Reference Range
HAEMOGLOBIN	14.90	g/dL	13.5-16.5 g/dL
Total Leucocytes Count	7620	/cumm	4000-11000 /cumm
Total RBC	5.50	10 ⁶ /μL	4.5-6.0 10 ⁶ /μL
Hematocrit (PCV)	46.1	%	40-52 %
Mean Corpuscular Volume (MCV)	83.8	fL	80-96 fL
Mean Corpuscular Hemoglobin (MCH)	27.1	pg	27-32 pg
Mean Corpuscular Hemoglobin Concentration (MCHC)	32.3	g/dL	32.5-36 g/dL
Platelet Count	155000	/ul	150000-450000 /ul
Red Cell Distribution Width (RDW-CV)	13.90	%	12-15 %
Red Cell Distribution Width-SD(RDW-SD)	38.30	fL	39-46 fL
Mean Platelet Volume (MPV)	13.2	fL	3-12 fL

DIFFERENTIAL COUNT

NEUTROPHILS	61	%	40-70 %
LYMPHOCYTES	32	%	18-40 %
MONOCYTES	06	%	2-10 %
EOSINOPHILS	01	%	1-6 %
Basophils Percentage	00	%	0-1 %
Neutrophils-Absolute Count	4648.20	/cmm	1500 - 8000 /cmm
Lymphocytes-Absolute Count	2438.40	/cmm	1000-4800 /cmm
Eosinophils-Absolute Count	76.20	/cumm	40-440 /cumm
Absolute Monocytes Count	457.20		0-800

Test done with FIVE PART DIFFERENTIAL CELL COUNTER (DxH520 BECKMANCOULTER)

(Collected At: 10/02/2024 13:17:25, Received At: 10/02/2024 13:17:25, Reported At: 10/02/2024 13:47:47)



Address :- Zila Parisad Bhawan, District Board Chowk, Hazaribag - 825301 (Jharkhand)

06546-260500/501 7319942217 hzbarogyam@gmail.com www.hzbarogyam.com

Dr. Anjana
MBBS, MD(Patho), RIMS





Super Speciality Hospital
(A Unit of Hazaribag Hope and Health Care Pvt. Ltd.)

UHID : UNREGISTERED
Patient Name : MANOJ SAW
Age/Gender : 31/Male
Cons. Doctor : MO. Arogyam



Bill No. : ASH/B/23-24/10903
Sample Received : 10-02-2024 09:49:49
Report Released : 10-02-2024 01:04

KFT (KIDNEY FUNCTION TEST)

Test	Result	Unit	Biological Ref. Range
Blood Urea	34.0	mg/dl	15 - 45
Serum Creatinine	1.2	mg/dl	0.6-1.5
SERUM URIC ACID	6.3	mg/dl	3.5 - 7.0
Serum Sodium[Na+]	148.0	mmol/L	135-150
Serum Potassium[K+]	5.2	mmol/L	3.5-5.5
Calcium	10.6	mg/dl	8.7-11.0

-----End Of Report-----

Please Correlate Clinically

Dr. R.K Mahali
MBBS, MD(RIMS, Ranchi)

Doctor Signature



Dr. Anajana
MBBS, MD(Patho), RIMS
Doctor Signature

Address :- Zila Parisad Bhawan, District Board Chowk, Hazaribag - 825301 (Jharkhand)

📞 06546-260500/501 📞 7319942219 📧 hzbarogyam@gmail.com 🌐 www.hzbarogyam.com



Super Speciality Hospital
(A Unit of Hazaribag Hope and Health Care Pvt. Ltd.)

UHID : UNREGISTERED
Patient Name : MANOJ SAW
Age/Gender : 31/Male
Cons. Doctor : MO. Arogyam



Bill No. : ASH/B/23-24/10903
Sample Received : 10-02-2024 09:49:49
Report Released : 10-02-2024 01:09

LFT (LIVER FUNCTION TEST)

Test	Result	Unit	Biological Ref. Range
Bilirubin Total	0.8	gm/dl	0.1 - 1.2
S.Bilirubin (Direct)	0.3	mg/dl	0-1.0
S.Bilirubin (Indirect)	0.5	mg/dl	0-0.55
Alanine Transaminase(ALT/SGPT)	45.0	IU/L	0-42
Aspartate Transaminase (AST/SGOT)	42.0	IU/L	0-42
Alkaline Phosphatase	131.0	IU/L	80-190
Total Proteins	8.5	gm/dl	6.6-8.3
Albumin	5.1	g/dl	3.4 - 4.8
Globulin	3.4	g/dl	2.3 - 4.6

-----End Of Report-----

Please Correlate Clinically

Dr. R.K Mahali
MBBS,MD(RIMS,Ranchi)

Doctor Signature

Dr. Anajana
MBBS,MD(Patho),RIMS

Doctor Signature

Address :- Zila Parisad Bhawan, District Board Chowk, Hazaribag - 825301 (Jharkhand)

☎ 06546-260500/501 ☎ 7319942219 ☎ hzbarogyam@gmail.com ☎ www.hzbarogyam.com



Super Speciality Hospital
(A Unit of Hazaribag Hope and Health Care Pvt. Ltd.)

UHID : UNREGISTERED
Patient Name : MANOJ SAW
Age/Gender : 31/Male
Cons. Doctor : MO. Arogyam



Bill No. : ASH/B/23-24/10903
Sample Received : 10-02-2024 09:49:49
Report Released : 10-02-2024 01:11

LIPID PROFILE

Test	Result	Unit	Biological Ref. Range
Cholesterol	149.0	mg/dl	140.0-250.0
Triglycerides	334.0	mg/dl	25-160
HDL Cholesterol	29.0	mg/dl	30-80
LDL Cholesterol	53.2	mg/dl	90-140
VLDL	66.8	mg/dl	15 - 32

-----End Of Report-----

Please Correlate Clinically

Dr. R.K Mahali
MBBS,MD(RIMS,Ranchi)

Doctor Signature



Dr. Anajana
MBBS,MD(Patho),RIMS
Doctor Signature

Address :- Zila Parisad Bhawan, District Board Chowk, Hazaribag - 825301 (Jharkhand)

☎ 06546-260500/501 📞 7319942219 📧 hzbarogyam@gmail.com 🌐 www.hzbarogyam.com



Super Speciality Hospital
(A Unit of Hazaribag Hope and Health Care Pvt. Ltd.)



Name : MR. MANOJ SAW
Sent By : M/O AROGYAM HOSPITAL
Ref. By : M/O AROGYAM

LAB ID : HZB2
Age/Sex : 31 Yrs. / M
Printed : 10/02/2024 18:00:04

Sample Collection : 10/02/2024 13:17:25
Sample Received : 10/02/2024 13:17:25
Report Released : 10/02/2024 13:47:47

T3T4TSH (THYROID FUNCTION TEST)

Test	Result	Unit	Biological Ref. Range
Total T3	1.23	ng/ml	0.69-2.15 ng/ml
<i>Serum, Method: CLIA</i>			
Total T4	8.23	µg/dl	4.5-14.5 µg/dl
<i>Serum, Method: CLIA</i>			

TSH (Thyroid Stimulating Hormone)	2.55	µIU/ml	0.30-4.50 µIU/ml
<i>Serum, Method: CLIA</i>			

NOTE MAGLUMI 800 (SNIBE)

FOR PREGNANT WOMEN	T3 (ng/dl)	T4 (ng/dl)	TSH (uIU/ml)
1st TRIMESTER	71-175	6.5-10.1	0.05-3.70
2st TRIMESTER	91-195	7.5-10.3	0.31-4.35
3st TRIMESTER	104-182	6.3-9.7	0.41-5.18

(Collected At: 10/02/2024 13:17:25, Received At: 10/02/2024 13:17:25, Reported At: 10/02/2024 14:23:32)

Anjana
HOSPITAL





Super Speciality Hospital
(A Unit of Hazaribag Hope and Health Care Pvt. Ltd.)

UHID : CASH
Patient Name : MANOJ SAW
Age/Gender : 31/Male
Cons. Doctor : MO. Arogyam

Bill No : ASH/B/23-24/10903
Sample Received : 2024-02-10 09:49:49
Report Released : 2024-02-11 00:02:15

Test	Result	Units	Reference Range
ESR(Erythrocyte Sedimentation Rate)	10.0	mm/hr	0 - 20
Blood Sugar (PP)	120.0	mg/dl	70-140
Blood Sugar (F)	85.0	mg/dl	70-110
GAMMA GT,Serum	30.0	U/L	10-45
BUN	17.0	mg/dl	6-24

-----End Of Report-----

Please Correlate Clinically

Dr. R.K Mahali
MBBS,MD(RIMS,Ranchi)
Biochemist Signature



Dr. Anajana
MBBS,MD(Patho),RIMS
Pathologist Signature

Address :- Zila Parisad Bhawan, District Board Chowk, Hazaribag - 825301 (Jharkhand)

☎ 06546-260500/501 ☎ 7319942219 ☎ hzbarogyam@gmail.com ☎ www.hzbarogyam.com



Super Speciality Hospital
(A Unit of Hazaribag Hope and Health Care Pvt. Ltd.)



HZB2 100224

Name : MR. MANOJ SAW **LAB ID** : HZB2 **Sample Collection** : 10/02/2024 13:17:25
Sent By : M/O AROGYAM HOSPITAL **Age/Sex** : 31 Yrs. / M **Sample Received** : 10/02/2024 13:17:25
Ref. By : M/O AROGYAM **Printed** : 10/02/2024 18:00:04 **Report Released** : 10/02/2024 13:47:47

HbA1c

Test	Result	Unit	Reference Range
HbA1C-Glycosylated Haemoglobin	5.60	%	Non-diabetic: 4-6 Excellent Control: 6-7 Fair to good control: 7-8 Unsatisfactory control: 8-10 Poor Control: >10

EDTA Whole Blood, Method: HPLC

Estimated Average Glucose (eAG)	114.02	mg/dl	90-120 mg/dL : Good control 121-150 mg/dL : Fair control 151-180 mg/dL : Unsatisfactory control >180 mg/dL : Poor control
---------------------------------	--------	-------	------------------------------------------------------------------------------------------------------------------------------------

EDTA Whole Blood, Method: Calculated

Interpretation:

The term HbA1c refers to Glycated Haemoglobin. Measuring HbA1c gives an overall picture of what the average blood sugar levels have been over a period of weeks/month. Higher the HbA1c, the greater the risk of developing diabetes-related complications.

(Collected At: 10/02/2024 13:17:25, Received At: 10/02/2024 13:17:25, Reported At: 10/02/2024 13:50:10)

----- End Of Report -----

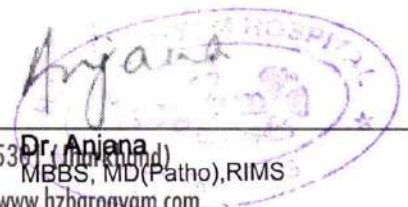



Super Speciality Hospital
(A Unit of Hazaribag Hope and Health Care Pvt. Ltd.)

UHID : UNREGISTERED
Patient Name : MANOJ SAW
Age/Gender : 31/Male
Cons. Doctor : MO. Arogyam



Bill No. : ASH/B/23-24/10903
Sample Received : 10-02-2024 09:49:49
Report Released : 10-02-2024 01:21

URINE ROUTINE EXAMINATION			
Test	Result	Unit	Biological Ref. Range
PHYSICAL EXAMINATION			
Volume	20ML		
COLOUR	STRAW		
APPEREANCE	CLEAR		
Specific Gravity	1.010		
CHEMICAL EXAMINATION			
Ph	6.0		
Sugar	NIL		
Albumin	NIL		
Ketone Bodies	NEGATIVE		
Urine Bile Salt	NIL		
Bile Pigment	NIL		
MICROSCOPICAL EXAMINATION			
Pus Cell	0-2/HPF		
Epithelial Cell	A FEW		
RBC	NIL	/HPF	
Bacteria	NIL		
Casts	NIL		
Others	NIL		

-----End Of Report-----

Please Correlate Clinically

Dr. R.K Mahali
MBBS, MD(RIMS, Ranchi)

Doctor Signature



Dr. Anajana
MBBS, MD(Patho), RIMS

Doctor Signature

Address :- Zila Parisad Bhawan, District Board Chowk, Hazaribag - 825301 (Jharkhand)

📞 06546-260500/501 📞 7319942219 📧 hzbarogyam@gmail.com 🌐 www.hzbarogyam.com



We Care For You

HAZARIBAG PATHOLOGYTM

NS-EN ISO 9001:2015 Certified

A FULLY COMPUTERISED DIAGNOSTIC LAB

Working hours : Monday to Saturday : 07:30 am to 08:00 pm : Sunday : 07:30 am to 5:00 pm.
Opp. Railway Booking Counter, Near Town Hall, NawabGanj, Hazaribag - 825301. Jharkhand.
Phone nos. : 9931817779 / 9471539321 : website : www.hzbpathology.com / email : hazaribagpathology1@gmail.com

Name of patient : Manoj Saw Age : 31 yrs Sex : M Date : 10/02/2024

Referred by : M/o Arogyam

Indication : Pain abd.

Technique : 3.5 MHz transabdominal transducer with color and multiherz options.

USG of : Whole abdomen.

This ultrasonographic study reveals,

LIVER : Normal in size (147.7 mm). Parenchymal echotexture is normal. No SOL or focal lesion seen in hepatic parenchyma. Intrahepatic biliary radicals is not dilated.

GALL BLADDER : Normal in shape and size. Wall appears normal. Lumen appears echofree.

CBD : Normal in course and caliber.

SPLEEN : Normal in size in bipolar length (92.7 mm). It shows normal echogenicity of its parenchyma. The splenic vein is not dilated.

PANCREAS : Normal in shape, size and echotexture. No cystic or mass lesion seen. PD is not dilated.

UPPER RETROPERITONEUM : Aorto-mesentric angle and surrounding structure shows no lymphadenopathy.

UPPER GI TRACT : Gastro-esophageal junction, pyloro-duodenal region and jejunal loops appears normal.

RIGHT KIDNEY : Normal in size (RK - 94.3 mm). Cortical echotexture appears normal. Pelvi-calyceal system of right kidney is not dilated. Cortico medullary differentiation intact. Hilum is normal shows normal flow. **20.8 x 18.1 mm cyst seen in lower cortex of right kidney. Few (2-3) echogenic calculus largest one of about 4.1 mm seen in lower calyx of right kidney casting PAS.** No mass lesion seen in right kidney.

LEFT KIDNEY : Normal in size (LK - 95.6 mm). Cortical echotexture appears normal. Pelvi-calyceal system of left kidney is not dilated. Cortico medullary differentiation intact. Hilum is normal shows normal flow. Capsule appears regular margin. No calculus or mass lesion seen in left kidney.

URETERS : B/L ureter are not dilated. Hence not visualized.

UBL : Wall appears normal in thickness and smoothness. Lumen appears echofree.

PROSTATE : Prostate appears normal in volume measures 14.0 gram. Parenchymal echotexture appears normal. Capsules appears sonographically intact. No calcification seen.

OTHERS : RIF normal. No ascites or pleural effusion is seen.

IMPRESSION : *This ultrasonographic study reveals, ---Right nephrolithiasis with right renal cortical cyst.

SUGGESTION :-Correlate clinically.

The reliability of ultrasound is about 80%. The opinion mentioned above should be correlated with clinical findings and other investigation modality for a final diagnosis. This is not valid for medical legal purpose.

Dr. A. K. Jain MBBS
Reg. No. JMC 73

Dr. Ravikant
MBBS (RIMS), DMRD (MMC, CHENNAI)
Reg. No -- 4270

Report is prepared by :- Nilofar



HAZARIBAG PATHOLOGY, HAZARIBAG.



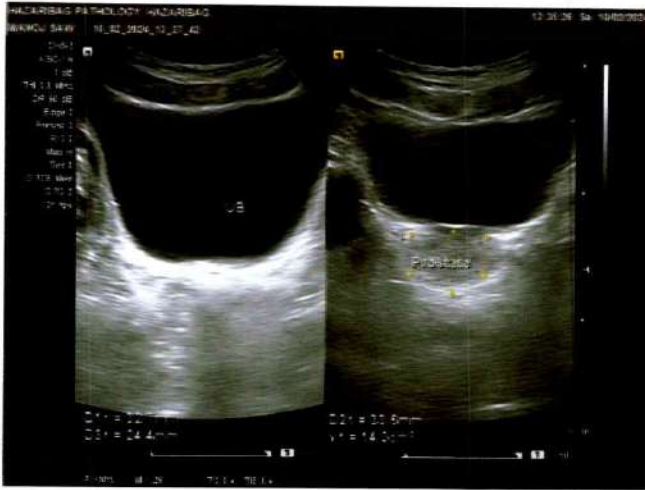



Super Speciality Hospital
(A Unit of Hazaribag Hope and Health Care Pvt. Ltd.)

HZB AROGYAM SUPER SPECIALITY HOSPITAL

ECHOCARDIOGRAPHY REPORT

Name: **MANOJ SAW 31YRS,**

Age:

PRN

No: **MANOJ35_14469**

Sex: **Male**

Date: **12/02/2024**

2D & M-MODE MEASUREMENTS

IVSd	0.7 cm
LVIDd	4.8 cm
LVPWd	1.0 cm
IVSs	1.1 cm
LVIDs	3.2 cm
LVPWs	1.4 cm
Ao Diam	1.8 cm
LA Diam	2.5 cm

2D & M-MODE CALCULATIONS

EDV(Teich)	109 ml
ESV(Teich)	41 ml
EF(Teich)	62 %
%FS	34 %
SV(Teich)	68 ml
RWT	0.42
LA/Ao	1.37

MITRAL VALVE

MV E Vel	0.91 m/s
MV DecT	176 ms
MV Dec Slope	5.2 m/s ²
MV A Vel	0.62 m/s
MV E/A Ratio	1.47

AORTIC VALVE

AV Vmax	1.39 m/s
AV maxPG	7.78 mmHg

TRICUSPID VALVE

TR Vmax	2.00 m/s
TR maxPG	15.94 mmHg

PULMONARY VALVE

COMMENTS:

NORMAL CARDIAC CHAMBERS

NO RWMA

NO MR/AR/PR

NO PAH / TR

NORMAL LV SYSTOLIC AND DIASTOLIC FUNCTION, LVEF-60%

FINAL IMPRESSION:

NORMAL ECHO STUDY

DR. RAVI RANJAN
MD(PHYSICIAN)
DIP. CARDIOLOGY



Address :- Zila Parisad Bhawan, District Board Chowk, Hazaribag - 825301 (Jharkhand)

📞 06546-260500/501 📞 7319942219 📧 hzbarogyam@gmail.com 🌐 www.hzbarogyam.com

HZB AROGYAM SUPER SPECIALITY HOSPITAL

Name : **MANOJ SAW 31YRS,**

Age :

Sex : **Male**

Date : **12/02/2024**

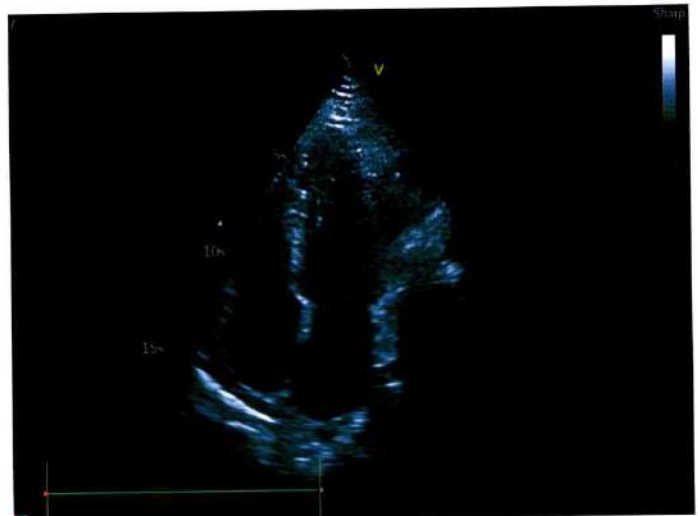
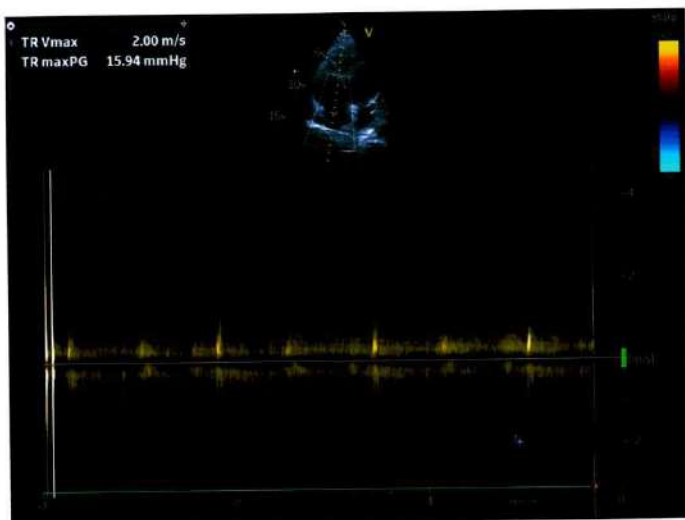
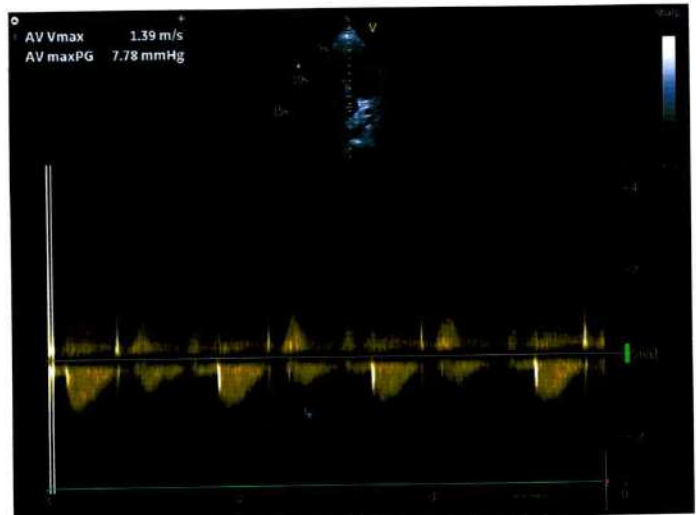
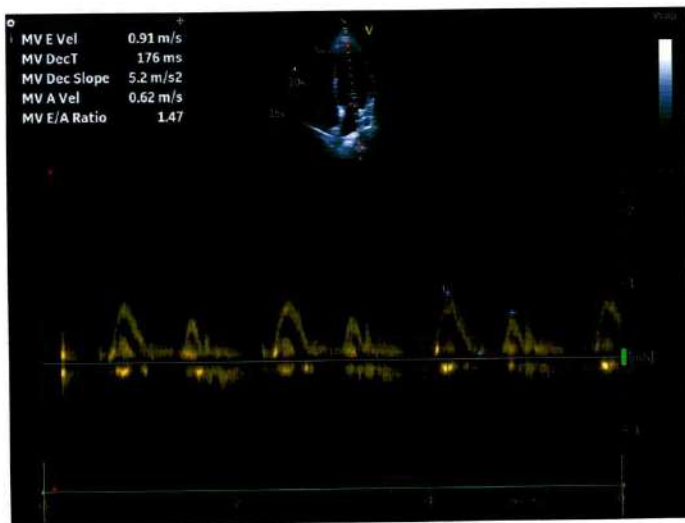
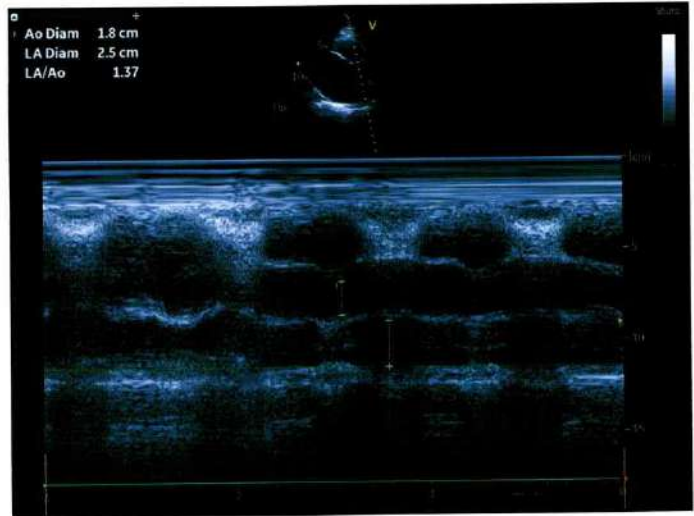
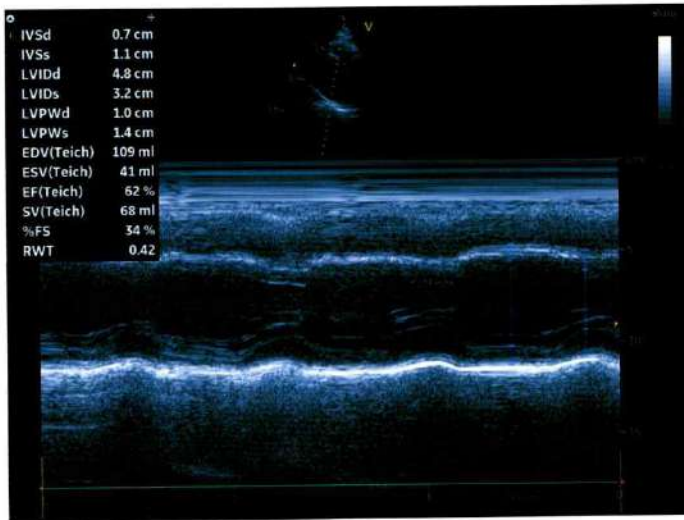

NAME

10_FEB_2024 PM 03:23
NO. 0415
SN: 4783835

REF. DATA

VD: 12.00 CYL: MIX

<R> S C A
- 2.00 - 0.25 96
- 2.00
- 2.00 - 0.25 98
- 2.00 - 0.25 96
S.E. - 2.25

<L> S C A
- 2.00 - 0.25 83
- 2.00 - 0.25 83
- 2.00 - 0.25 84
- 2.00 - 0.25 83
S.E. - 2.25

PD: 59.5

TOPCON

HZB AROGYAM HOSPITAL

R

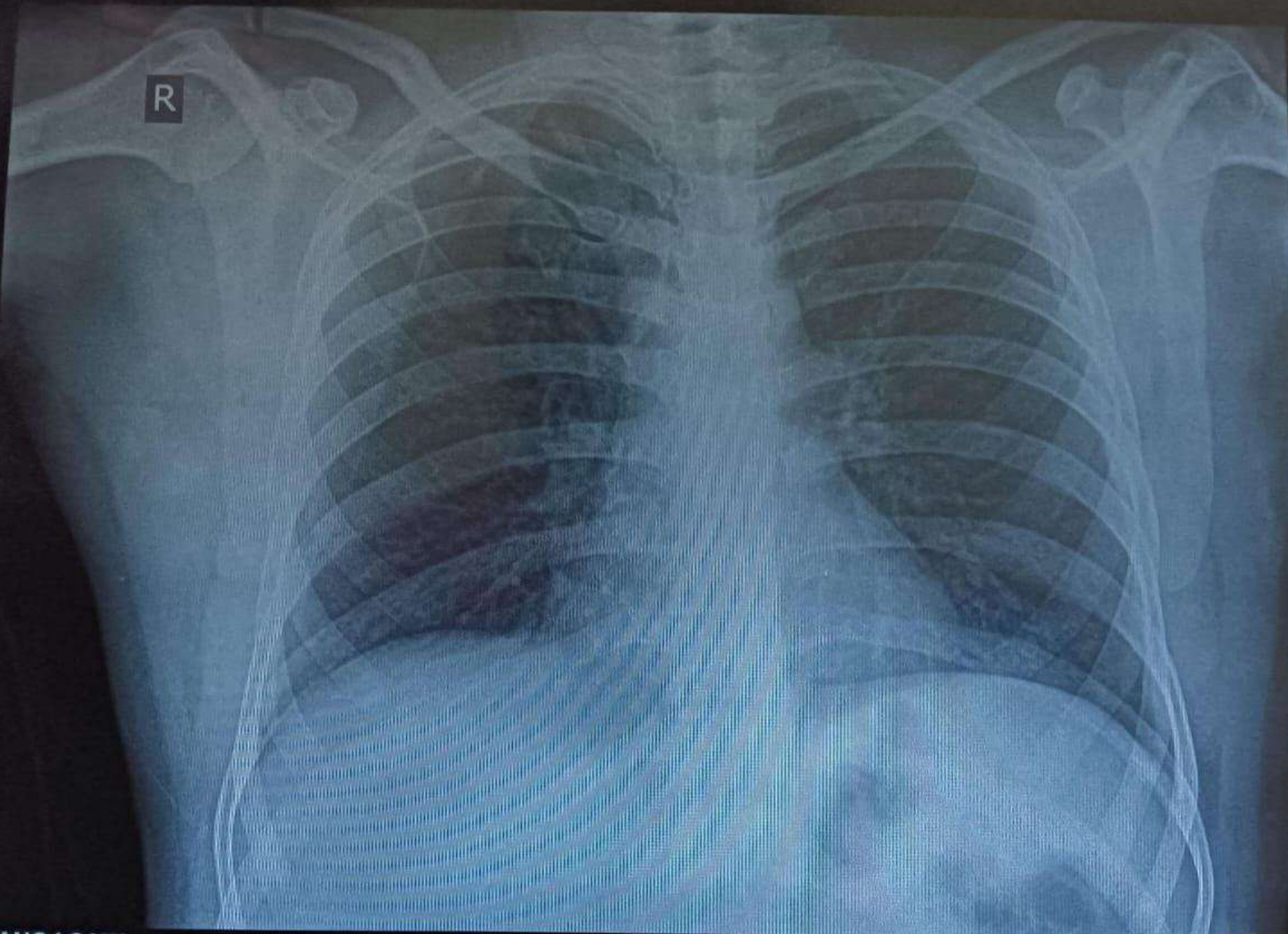

MANOJ SAW

31

Male 10903 10/02/2024 10:45:55 AM

Chest PA

59.6 %

Hazaribag Hope & Healthcare Pvt. Ltd. (AROGYAM)

AGFA