

CONCLUSION OF HEALTH CHECKUP

ECU Number	: 10228	MR Number	: 23201972	Patient Name	: ABHA GURU
Age	: 34	Sex	: Female	Height	: 155
Weight	: 66	Ideal Weight	: 55	BMI	: 27.47
Date	: 16/03/2024				

Fatty Liver

As

Fibrosis

Liver Hydr Modification



Dr. Manish Mittal

Internal Medicine

Note : General Physical Examination & routine Investigations included in the Health Checkup have certain limitations and may not be able to detect all the latent and asymptomatic diseases.

ECU Number : 10228 MR Number : 23201972 Patient Name: ABHA GURU
Age : 34 Sex : Female Height : 155
Weight : 66 Ideal Weight : 55 BMI : 27.47
Date : 16/03/2024

Past H/O : NO P/H/O ANY MAJOR ILLNESS.

Present H/O : NO MEDICAL COMPLAINTS AT PRESENT.

Family H/O : NO F/H/O ANY MAJOR ILLNESS.

Habits : NO
Gen.Exam. : G.C. GOOD
B.P : 110/70 mm Hg
Pulse : 66/MIN REG.
Others : SPO2 : 99 %
C.V.S : NAD
R.S. : NAD
Abdomen : NP
Spleen : NP
Skin : NAD
C.N.S : NAD
Advice :



BHAILAL AMIN GENERAL HOSPITAL

ESTD. 1964



ECU Number : 10228
Age : 34
Weight : 66
Date : 16/03/2024

MR Number : 23201972
Sex : Female
Ideal Weight : 55

Patient Name : ABHA GURU
Height : 155
BMI : 27.47

Ophthalmic Check Up :

Right

Left

Ext Exam

NORMAL

Vision Without Glasses

6/6 N.5

6/6 N.5

Vision With Glasses

-

-

Final Correction

NORMAL

NORMAL

Fundus

NORMAL

Colour Vision

NORMAL

Advice

NIL

Orthopaedic Check Up :

Ortho Consultation

Ortho Advice

ENT Check Up :

Ear

Nose

Throat

Hearing Test

ENT Advice

General Surgery Check Up :

General Surgery

Abdominal Lump

Hernia

External Genitals

PVR

Proctoscopy

Any Other

Surgical Advice





Patient Name : Mrs. ABHA GURU
Gender / Age : Female / 35 Years 7 Months 9 Days
MR No / Bill No. : 23201972 / 242091270
Consultant : Dr. Manish Mittal
Location : OPD

Type : OPD
Request No. : 208519
Request Date : 16/03/2024 08:44 AM
Collection Date : 16/03/2024 09:37 AM
Approval Date : 16/03/2024 01:12 PM

CBC + ESR

Test	Result	Units	Biological Ref. Range
Haemoglobin.			
Haemoglobin	14.2	gm/dL	12 - 15
Red Blood Cell Count (T-RBC)	5.19	mill/cmm	3.8 - 4.8
Hematocrit (HCT)	42.7	%	36 - 46
Mean Corpuscular Volume (MCV)	82.3	fl	83 - 101
Mean Corpuscular Haemoglobin (MCH)	27.4	pg	27 - 32
MCH Concentration (MCHC)	33.3	%	31.5 - 34.5
Red Cell Distribution Width (RDW-CV)	13.8	%	11.6 - 14
Red Cell Distribution Width (RDW-SD)	41.2	fl	39 - 46
Total Leucocyte Count (TLC)			
Total Leucocyte Count (TLC)	7.98	thou/cmm	4 - 10
Differential Leucocyte Count			
Polymorphs	59	%	40 - 80
Lymphocytes	28	%	20 - 40
Eosinophils	7	%	1 - 6
Monocytes	6	%	2 - 10
Basophils	0	%	0 - 2
Polymorphs (Abs. Value)	4.65	thou/cmm	2 - 7
Lymphocytes (Abs. Value)	2.19	thou/cmm	1 - 3
Eosinophils (Abs. Value)	0.60	thou/cmm	0.2 - 0.5
Monocytes (Abs. Value)	0.41	thou/cmm	0.2 - 1
Basophils (Abs. Value)	0.13	thou/cmm	0.02 - 0.1
Immature Granulocytes	0.4	%	1 - 3 : Borderline > 3 : Significant
Platelet Count			
Platelet Count	351	thou/cmm	150 - 410
Remarks	This is counter generated CBC Report, smear review is not done		
ESR	16	mm/1 hr	0 - 12

Test results are dependent on a number of variables & technical limitations. Hence, it is advised to correlate with clinical findings and other related investigations before any firm opinion is made. Recheck / retest may be requested.



Patient Name	: Mrs. ABHA GURU	Type	: OPD
Gender / Age	: Female / 35 Years 7 Months 9 Days	Request No.	: 208519
MR No / Bill No.	: 23201972 / 242091270	Request Date	: 16/03/2024 08:44 AM
Consultant	: Dr. Manish Mittal	Collection Date	: 16/03/2024 09:37 AM
Location	: OPD	Approval Date	: 16/03/2024 01:12 PM

CBC + ESR

Immature Granulocyte (IG) count is a useful early marker of infection or inflammation, even when other markers are normal. It is an early and rapid discrimination of bacterial from viral infections. It is also increased in patients on steroid therapy / chemotherapy or haematological malignancy. High IG is always pathological; except in pregnancy and neonates of < 7 days.
Method : HB by Non-Cyanide Hemoglobin analysis method. HCT by RBC pulse height detection method. RBC, TLC & PLC are by Particle Count by Electrical Impedance in Cell Counter by Fluorescent flow cytometry using a semi-conductor laser and hydrodynamic focusing in dedicated channels. Optical Platelets by Fluorescent + Laser Technology. MCV, MCH, MCHC, RDW (CV & SD) are calculated parameter. DLC by Flowcytometry method using semi-conductor Laser+Smear verification.

ESR on ESL-30, comparable to Westergrens method and in accordance to ICSH reference method.

— End of Report —

Dr. Ameet Soni
MD (Path)

Test Results are dependent on a number of variables & technical limitations. Hence, it is advised to correlate with clinical findings and other related investigations before any firm opinion is made. Recheck / retest may be requested.



Patient Name : **Mrs. ABHA GURU**
Gender / Age : Female / 35 Years 7 Months 9 Days
MR No / Bill No. : **23201972 / 242091270**
Consultant : Dr. Manish Mittal
Location : **OPD**

Type : **OPD**
Request No. : **208519**
Request Date : **16/03/2024 08:44 AM**
Collection Date : **16/03/2024 09:37 AM**
Approval Date : **16/03/2024 03:44 PM**

Haematology

<u>Test</u>	<u>Result</u>	<u>Units</u>	<u>Biological Ref. Range</u>
Blood Group			
ABO system	O		
Rh system.	Positive		

By Gel Technology / Tube Agglutination Method

Note :

- This blood group has been done with new sensitive Gel Technology using both Forward and Reverse Grouping Card with Autocontrol.
- This method check's group both on Red blood cells and in Serum for "ABO" group.

— End of Report —

Dr. Ameet Soni
MD (Path)

Test Results are dependent on a number of variables & technical limitations. Hence, it is advised to correlate with clinical findings and other related investigations before any firm opinion is made. Recheck / retest may be requested.



Patient Name : Mrs. ABHA GURU
 Gender / Age : Female / 35 Years 7 Months 9 Days
 MR No / Bill No. : 23201972 / 242091270
 Consultant : Dr. Manish Mittal
 Location : OPD

Type : OPD
 Request No. : 208519
 Request Date : 16/03/2024 08:44 AM
 Collection Date : 16/03/2024 09:37 AM
 Approval Date : 16/03/2024 02:46 PM

Fasting Plasma Glucose

Test	Result	Units	Biological Ref. Range
<i>Fasting Plasma Glucose</i>			
Fasting Plasma Glucose	88	mg/dL	70 - 110
Post Prandial 2 Hr. Plasma Glucose	91	mg/dL	70 - 140

By Hexokinase method on EXL Dade Dimension

— End of Report —

Dr. Rakesh Vaidya
 MD (Path). DCP.



Patient Name : Mrs. ABHA GURU
 Gender / Age : Female / 35 Years 7 Months 9 Days
 MR No / Bill No. : 23201972 / 242091270
 Consultant : Dr. Manish Mittal
 Location : OPD

Type : OPD
 Request No. : 208519
 Request Date : 16/03/2024 08:44 AM
 Collection Date : 16/03/2024 09:37 AM
 Approval Date : 16/03/2024 02:46 PM

HbA1c (Glycosylated Hb)

Test	Result	Units	Biological Ref. Range
HbA1c (Glycosylated Hb)			
Glycosylated Hemoglobin (HbA1c)	4.2	%	
estimated Average Glucose (e AG) *	73.84	mg/dL	

(Method:

By Automated HPLC analyser on D-10 Biorad. NGSP Certified, US-FDA approved, Traceable to IFCC reference method.

* Calculated value for past 60 days, derived from HbA1c %, based on formula recommended by the A1c - Derived Average Glucose study from ADA and EASD funded The ADAG trial.

Guidelines for Interpretation:

Indicated Glycemic control of previous 2-3 months

HbA1c%	e AG (mg/dl)	Glycemic control
> 8	> 183	Action suggested...High risk of developing long-term complications. Action suggested, depends on individual patient circumstances
7 - 8	154 - 183	Good
< 7	< 154	Goal...Some danger of hypoglycemic reaction in type I Diabetics. Some Glucose intolerant individuals and Sub-Clinical diabetics may demonstrate (elevated) HbA1c in this area.
6 - 7	126 - 154	Near Normal
< 6	< 126	Nondiabetic level)

— End of Report —

Dr. Rakesh Vaidya
MD (Path). DCP.



Patient Name : Mrs. ABHA GURU
 Gender / Age : Female / 35 Years 7 Months 9 Days
 MR No / Bill No. : 23201972 / 242091270
 Consultant : Dr. Manish Mittal
 Location : OPD

Type : OPD
 Request No. : 208519
 Request Date : 16/03/2024 08:44 AM
 Collection Date : 16/03/2024 09:37 AM
 Approval Date : 16/03/2024 02:47 PM

Thyroid Hormone Study

Test	Result	Units	Biological Ref. Range
Triiodothyronine (T3)	1.38	ng/ml	
<i>(Done by CLIA based method on automated immunoassay Vitros 5600.)</i>			
<i>Reference interval (ng/ml)</i>			
1 - 3 days	: 0.1 - 7.4		
1-11 months	: 0.1 - 2.45		
1-5 years	: 0.1 - 2.7		
6-10 years	: 0.9 - 2.4		
11-15 years	: 0.8 - 2.1		
16-20 years	: 0.8 - 2.1		
Adults (20 - 99 years)	: 1.07 - 1.85		
Pregnancy (in last 5 months)	: 1.2 - 2.5		
<i>(Reference : Tietz - Clinical guide to laboratory test, 4th edition)</i>			
Thyroxine (T4)	10.6	mcg/dL	
<i>(Done by CLIA based method on automated immunoassay Vitros 5600.)</i>			
<i>Reference interval (mcg/dL)</i>			
1 - 3 days	: 11.8 - 22.6		
1 - 2 weeks	: 9.8 - 16.6		
1 - 4 months	: 7.2 - 14.4		
4 - 12 months	: 7.8 - 16.5		
1-5 years	: 7.3 - 15.0		
5 - 10 years	: 6.4 - 13.3		
10 - 20 years	: 5.6 - 11.7		
Adults (20-99 years)	: 5.91 - 12.98		
<i>(Reference : Tietz - Clinical guide to laboratory test, 4th edition)</i>			
Thyroid Stimulating Hormone (US-TSH)	2.97	microIU/ml	
<i>(Done by CLIA based method on automated immunoassay Vitros 5600.)</i>			
<i>Reference interval (microIU/ml)</i>			
Infants (1-4 days)	: 1.0 - 39		
2-20 weeks	: 1.7 - 9.1		
5 months - 20 years	: 0.7 - 6.4		
Adults (20-99 years)	: 0.4001 - 4.049		
<i>Pregnancy :</i>			
1st trimester	: 0.3 - 4.5		
2nd trimester	: 0.5 - 4.6		
3rd trimester	: 0.8 - 5.2		
<i>(Reference : Tietz - Clinical guide to laboratory test, 4th edition)</i>			

— End of Report —

Dr. Rakesh Vaidya
 MD (Path). DCP.



Patient Name : Mrs. ABHA GURU
 Gender / Age : Female / 35 Years 7 Months 9 Days
 MR No / Bill No. : 23201972 / 242091270
 Consultant : Dr. Manish Mittal
 Location : OPD

Type : OPD
 Request No. : 208519
 Request Date : 16/03/2024 08:44 AM
 Collection Date : 16/03/2024 09:37 AM
 Approval Date : 16/03/2024 02:47 PM

Renal Function Test (RFT)

Test	Result	Units	Biological Ref. Range
Urea <i>(Done by Endpoint/Colorimetric - Urease on Vitros 5600)</i>	18	mg/dL	10 - 45
BUN	8.41	mg/dL	5 - 21
Creatinine <i>(By Modified Kinetic Jaffe Technique)</i>	0.68	mg/dL	0.6 - 1.1
Estimate Glomerular Filtration rate <i>(Ref. range : > 60 ml/min for adults between age group of 18 to 70 yrs. EGFR Calculated by IDMS Traceable MDRD Study equation. Reporting of eGFR can help facilitate early detection of CKD. By Modified Kinetic Jaffe Technique)</i>	More than 60		
Uric acid <i>(Done by Colorimetric - Uricase, Peroxidase on Vitros 5600)</i>	4.1	mg/dL	2.2 - 5.8

— End of Report —

Dr. Rakesh Vaidya
MD (Path). DCP.



Patient Name : Mrs. ABHA GURU
Gender / Age : Female / 35 Years 7 Months 9 Days
MR No / Bill No. : 23201972 / 242091270
Consultant : Dr. Manish Mittal
Location : OPD

Type : OPD
Request No. : 208519
Request Date : 16/03/2024 08:44 AM
Collection Date : 16/03/2024 09:37 AM
Approval Date : 16/03/2024 02:47 PM

Liver Function Test (LFT)

Test	Result	Units	Biological Ref. Range
Bilirubin			
Bilirubin - Total	0.78	mg/dL	0 - 1
Bilirubin - Direct	0.11	mg/dL	0 - 0.3
Bilirubin - Indirect	0.67	mg/dL	0 - 0.7
<i>(Done by Dual Wavelength - Reflectance Spectrophotometry on Vitros 5600)</i>			
Aspartate Aminotransferase (SGOT/AST)	27	U/L	13 - 35
<i>(Done by Multipoint Rate Colorimetric with P-5-P on Vitros 5600)</i>			
Alanine Aminotransferase (SGPT/ALT)	25	U/L	14 - 59
<i>(Done by Multipoint-Rate/Colorimetric with P-5-P (pyridoxa-5-phosphate) on Vitros 5600)</i>			
Alkaline Phosphatase	77	U/L	42 - 98
<i>(Done by Multipoint-Rate - p-nitrophenyl Phosphate, AMP buffer on Vitros 5600)</i>			
Gamma Glutamyl Transferase (GGT)	17	U/L	5 - 55
<i>(Done by Multipoint Rate - L-γ-glutamyl-p-nitroanilide on Vitros 5600)</i>			
Total Protein			
Total Proteins	8.04	gm/dL	6.4 - 8.2
Albumin	4.69	gm/dL	3.4 - 5
Globulin	3.35	gm/dL	3 - 3.2
A : G Ratio	1.4		1.1 - 1.6
<i>(Done by Biuret endpoint and Bromocresol green method on vitros 5600.)</i>			

— End of Report —

Dr. Rakesh Vaidya
MD (Path). DCP.



Patient Name : Mrs. ABHA GURU
 Gender / Age : Female / 35 Years 7 Months 9 Days
 MR No / Bill No. : 23201972 / 242091270
 Consultant : Dr. Manish Mittal
 Location : OPD

Type : OPD
 Request No. : 208519
 Request Date : 16/03/2024 08:44 AM
 Collection Date : 16/03/2024 09:37 AM
 Approval Date : 16/03/2024 02:47 PM

Complete Lipid Profile

Test	Result	Units	Biological Ref. Range
Complete Lipid Profile			
Appearance	Clear		
Triglycerides <i>(Done by Lipase /Glycerol kinase on Vitros 5600)</i>	89	mg/dL	1 - 150
	< 150 Normal 150-199 Borderline High 200-499 High > 499 Very High)		
Total Cholesterol <i>(Done by Colorimetric - Cholesterol Oxidase, esterase, peroxidase on Vitros 5600.)</i>	140	mg/dL	1 - 200
	<200 mg/dL - Desirable 200-239 mg/dL - Borderline High > 239 mg/dL - High)		
HDL Cholesterol <i>(Done by Colorimetric: non HDL precipitation method PTA/MgCl2 on Vitros 5600)</i>	40	mg/dL	40 - 60
	< 40 Low > 60 High)		
Non HDL Cholesterol (calculated) <i>(Non- HDL Cholesterol)</i>	100	mg/dL	1 - 130
	< 130 Desirable 139-159 Borderline High 160-189 High > 191 Very High)		
LDL Cholesterol <i>(Done by Enzymatic (Two Step CHE/CHO/POD) on Vitros 5600)</i>	88	mg/dL	1 - 100
	< 100 Optimal 100-129 Near / above optimal 130-159 Borderline High 160-189 High > 189 Very High)		
VLDL Cholesterol (calculated)	17.8	mg/dL	12 - 30
LDL Ch. / HDL Ch. Ratio	2.2		2.1 - 3.5
T. Ch./HDL Ch. Ratio	3.5		3.5 - 5
<i>(Recent NECP / ATP III Guidelines / Classification (mg/dl) :)</i>			

— End of Report —

Dr. Rakesh Vaidya
MD (Path). DCP.



Patient Name : Mrs. ABHA GURU
 Gender / Age : Female / 35 Years 7 Months 9 Days
 MR No / Bill No. : 23201972 / 242091270
 Consultant : Dr. Manish Mittal
 Location : OPD

Type : OPD
 Request No. : 208519
 Request Date : 16/03/2024 08:44 AM
 Collection Date : 16/03/2024 09:37 AM
 Approval Date : 16/03/2024 02:52 PM

Urine routine analysis (Auto)

Test	Result	Units	Biological Ref. Range
Physical Examination			
Quantity	30	mL	
Colour	Pale Yellow		
Appearance	Turbid (Slight)		
Chemical Examination (By Reagent strip method)			
pH	5.5		4.6 - 8.0
Specific Gravity	1.022		1.005 - 1.030
Protein	Negative		Negative
Glucose	Negative		Negative
Ketones	Negative		Negative
Bilirubin	Negative		Negative
Urobilinogen	Negative		Negative (upto 1)
Blood	Negative		Negative
Leucocytes	Negative		Negative
Nitrite	Negative		Negative
Microscopic Examination (by Microscopy after Centrifugation at 2000 rpm for 10 min or on fully automated Sysmex urine sedimentation analyzer UF4000)			
Red Blood Cells	1 - 5	/hpf	0 - 2
Leucocytes	1 - 5	/hpf	0 - 5
Epithelial Cells	5 - 10	/hpf	0 - 5
Casts	Nil	/lpf	Nil
Crystals	Nil	/hpf	Nil
Mucus	Absent	/hpf	Absent
Organism	Bacteria +		

Reference : Wallach's Interpretation to laboratory test, 10th edition

— End of Report —

 Dr. Rakesh Vaidya
 MD (Path). DCP.



**BHAILAL AMIN
GENERAL HOSPITAL**



ADVANCED DIGITAL SOLUTIONS

Computerized Radiography

Ultra Sensitive Colour Doppler

Ultra High Resolution Sonography

Multi-Detector CT Scan

Magnetic Resonance Imaging (MRI)

Mammography

Interventional Radiology

Digital Subtraction Angiography (DSA)

Foetal Echocardiography

Echocardiography

4D USG & Doppler

DEPARTMENT OF DIAGNOSTIC RADIOLOGY

Patient No. : 23201972 Report Date : 16/03/2024

Request No. : 190108193 16/03/2024 8.44 AM

Patient Name : **Mrs. ABHA GURU**

Gender / Age : Female / 35 Years 7 Months 9 Days

X-Ray Chest AP

Both lung fields are clear.

Both costophrenic sinuses appear clear.

Heart size is normal.

Hilar shadows show no obvious abnormality.

Aorta is normal.

• ULTRA SONOGRAPHY CANNOT DETECT ALL ABNORMALITIES
• NOT VALID FOR MEDICO-LEGAL PURPOSES
• CLINICAL CORRELATION RECOMMENDED

Dr. Harsh Sanjay Vyas, D N

B

Consultant Radiologist



📍 Bhailal Amin Marg, Gorwa, Vadodara, Gujarat - 390 003

🌐 www.baghospital.com



FOR ALL YOUR
HEALTHCARE NEEDS

080 69 70 70 70

Page 1 of 1



**BHAILAL AMIN
GENERAL HOSPITAL**

ESTD. 1964



ADVANCED DIGITAL SOLUTIONS

Computerized Radiography

Ultra Sensitive Colour Doppler

Ultra High Resolution Sonography

Multi-Detector CT Scan

Magnetic Resonance Imaging (MRI)

Mammography

Interventional Radiology

Digital Subtraction Angiography (DSA)

Foetal Echocardiography

Echocardiography

4D USG & Doppler

DEPARTMENT OF DIAGNOSTIC RADIOLOGY

Patient No. : 23201972 Report Date : 16/03/2024
Request No. : 190108281 16/03/2024 8.44 AM
Patient Name : **Mrs. ABHA GURU**
Gender / Age : Female / 35 Years 7 Months 9 Days

USG : Abdomen (Excluding Pelvis) Or Upper Abdomen

Liver is normal in size and increased in echo pattern. No mass lesion identified. The hepatic veins are clear and patent. No dilated IHBR.

Gall bladder shows no obvious abnormality. Common bile duct is normal.

Pancreas shows no obvious abnormality. Tail obscured.

Spleen is normal in size and echopattern.

Both kidneys are normal in shape and position. Normal echogenicity and cortico medullary differentiation is noted. No hydronephrosis or mass lesion seen.

No ascites.

COMMENT:

Grade I Fatty liver.

Kindly correlate clinically.

• ULTRA SONOGRAPHY CANNOT DETECT ALL ABNORMALITIES
• NOT VALID FOR MEDICO-LEGAL PURPOSES
• CLINICAL CORRELATION RECOMMENDED

Dr. Harsh Sanjay Vyas,

Consultant Radiologist



📍 Bhailal Amin Marg, Gorwa, Vadodara, Gujarat - 390 003

🌐 www.baghospital.com



FOR ALL YOUR
HEALTHCARE NEEDS

080 69 70 70 70

Page 1 of 1

Patient No. : 23201972 Report Date : 16/03/2024
Request No. : 190108191 16/03/2024 8.44 AM
Patient Name : Mrs. ABHA GURU
Gender / Age : Female / 35 Years 7 Months 9 Days

Echo Doppler Screening

MITRAL VALVE : NORMAL
AORTIC VALVE : TRILEAFLET, NORMAL
TRICUSPID VALVE : NORMAL, NO TR, NO PAH
PULMONARY VALVE : NORMAL
LEFT ATRIUM : NORMAL
AORTA : NORMAL
LEFT VENTRICLE : NORMAL, NO REGIONAL WALL MOTION ABNORMALITY,
LVEF=60-65%
RIGHT ATRIUM : NORMAL
RIGHT VENTRICLE : NORMAL
I.V.S. : INTACT
I.A.S. : INTACT
PULMONARY ARTERY : NORMAL
PERICARDIUM : NORMAL

COLOUR/DOPPLER FLOW MAPPING : NO AR, MR, TR, NO PAH

FINAL CONCLUSION:

1. ALL CARDIAC CHAMBERS ARE NORMAL IN DIMENSIONS
2. NO REGIONAL WALL MOTION ABNORMALITY AT REST
3. NORMAL LV SYSTOLIC FUNCTION, LVEF=60%
4. NORMAL VALVES
5. NO E/O LV DIASTOLIC DYSFUNCTION
6. NO AR, MR, TR, NO PULMONARY HYPERTENSION, (IVC COLLAPSING)
7. NO PERICARDIAL EFFUSION, CLOT VEGETATION.

Dr. KILLOL KANERIA MD, DM
Consultant Cardiologist



Age	035Y	Ref. phys.	HR	67 bpm	RR	901 ms
Gender	Female		P			107 ms
Facemaker	Unknown		PR			152 ms
			P axis	17°	QRS	82 ms
			QRS axis	46°	QT	436 ms
			T axis	27°	QTcB	459 ms

Remark

rw

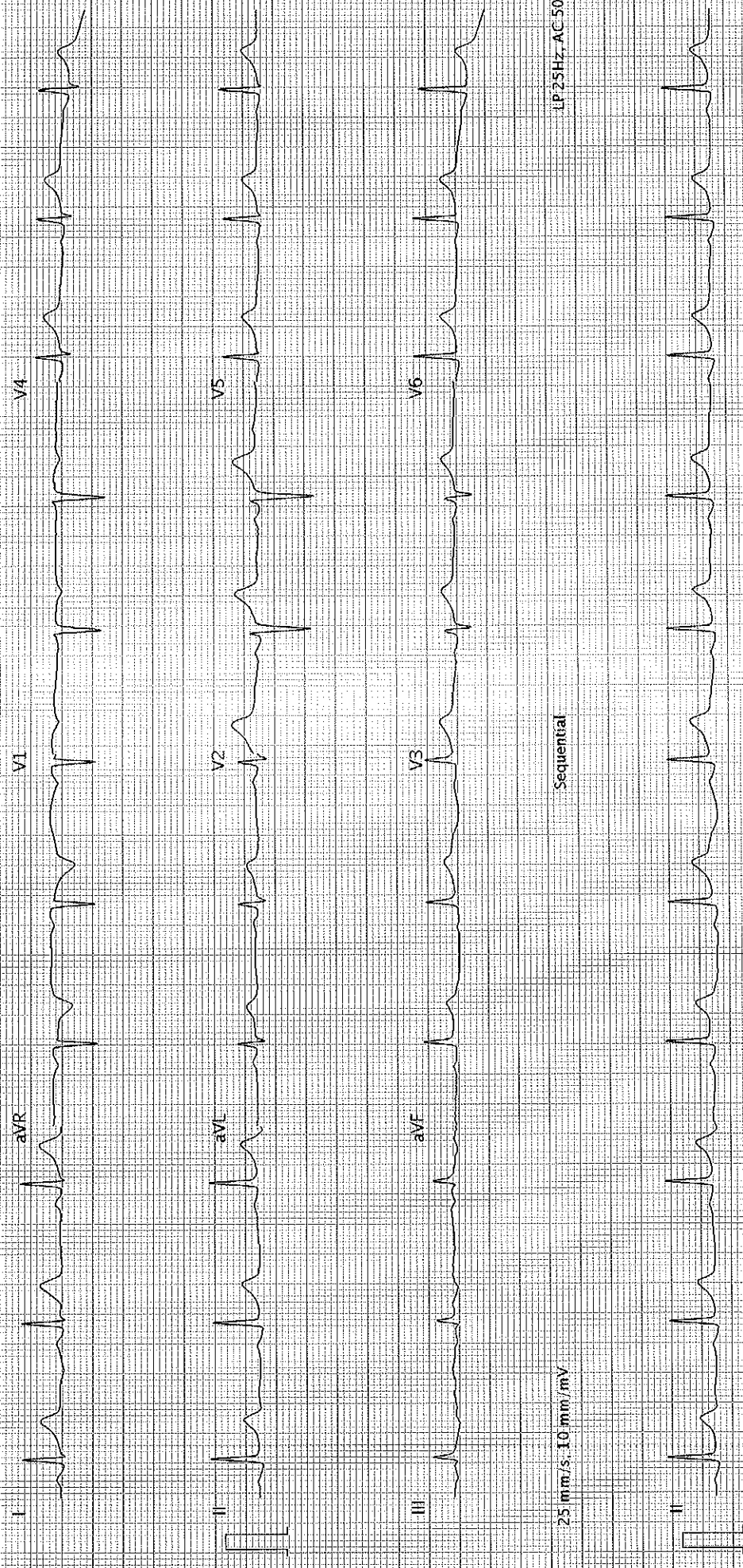

LP 25Hz, AC 50Hz

Sequential

LP 25Hz, AC 50Hz