

DAKSH HOSPITAL

396 - 397, Gandhi Nagar, Scheme No. 8, ALWAR -301001

Ref. No.

Date.....

MEDICAL EXAMINATION REPORT
Mediwheel (BOB)

Name: Mr. Phool Chand Meena

Age: 49 yrs

Sex: Male

Date: 24/02/2024

General Physical Examination

Height : 181 cm
Pulse : 72 /mt
Respiration : 18 /mt

Weight : 78.50 kg
BP : 130/90 mm/hg
BMI : 24.0 kg/m²

Systemic Exam:-

NORMAL

Dental Check up:-

NORMAL

Eye check-up:-

NORMAL

Skin Check up:-

NORMAL, scar @ Neck

ENT Check up:-

NORMAL

Impression:-ECG - no downward slurred STV₁ -Recommendation:-NO
Life style modification

Dr. Mukesh Kumar Gupta
MD Gen. Medicine
Reg. No 5423/16262

डॉ० मुकेश गुप्ता
M.D.F.C.C.S.

फिजिशियन एवं मधुमेह रोग विशेषज्ञ
दक्ष हॉस्पिटल, अलवर
रजि० नं०-5423/16262

Results

Run Date 24/02/2024 10:16:54 AM

Operator DAKSH

Last Name

Sample ID 9

First Name MR PHOOL CHAND MEENA

Department

Gender Male Age

Physician DR. MUKESH GUPTA M.D

Patient ID AUTO_PID19684

Type Man

Date of birth

Sample comments

			Range
RBC	4.44	10 ⁹ /μL	3.80 - 5.50
HGB	14.6	g/dL	13.0 - 17.0
HCT	43.8	%	39.0 - 52.0
MCV	98.7	μm ³	76.0 - 100.0
MCH	32.8	pg	26.0 - 34.0
MCHC	33.2	g/dL	32.0 - 35.0
RDW-CV	18.4	%	11.0 - 16.0
RDW-SD	69.8	μm ³	37.0 - 49.0

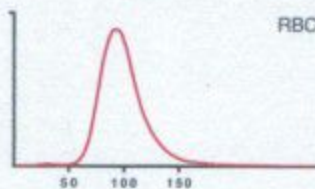

Recommended actions

Slide review
Susp. Pathologies
 Anisocytosis
 Macroplatelets

			Range
PLT	163	* 10 ⁹ /μL	150 - 450
PCT	0.21	%	0.15 - 0.40
MPV	12.7	H* μm ³	8.0 - 11.0
PDW	24.8	h* μm ³	11.0 - 22.0
P-LCC	82	10 ⁹ /μL	44 - 140
P-LCR	50.2	h	18.0 - 50.0

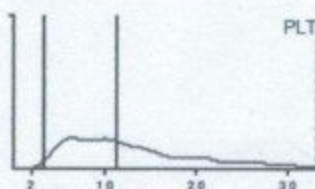

			Range
WBC	6.03	10 ⁹ /μL	3.50 - 10.00
	#	Range	%
NEU	3.53	1.60 - 7.00	58.9
LYM	2.03	1.00 - 3.00	33.7
MON	0.16	0.20 - 0.80	2.7
EOS	0.23	0.00 - 0.50	3.8
BAS	0.06	0.00 - 0.15	0.9
LIC	0.02	0.00 - 0.10	0.3

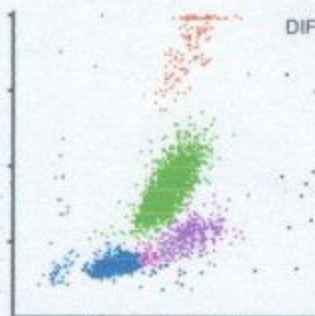

Dr. R.S. Gupta
Dr. R.S. GUPTA
 MD (Pathology) (MAHE)
 RMC No. 7924/19778

Date :-24/02/2024

Name :- MR.PHOOL CHAND

Age & Sex :- 49 Yrs/ male

Refd. :- Dr Mukesh Gupta M.D.

	TEST NAME	RESULT	REFERENCE RANGE	
	ESR	15	00 -20 mm/hrs	
	Blood Group & Rh Factor	A * POSITIVE		
	HbA1C	4.6	4 - 5.6%	
	Blood Sugar (R)	83.4	< 150 mg/dl	
	Blood Sugar (PP)	-	< 140 mg/dl	
	Urine Sugar (F)	NIL	-	
	Urine Sugar (PP)	NIL	-	
LIVER	S.Bilirubin Total	1.2	0.30 - 1.20 mg/dl	
	S.Bilirubin Direct	0.4	0.10 - 0.30 mg/dl	
	S.Bilirubin Indirect	0.8	0.30 - 0.90 mg/dl	
	S.G.O.T.	34	> 37 u/l	
	S.G.P.T.	46	> 40 u/l	
	S.Alk. Phosp.	207	80 - 306 u/l	
	G.G.T.	24	5 -40 u/l	
	Total Protein	7.2	6.5 - 8.5 gm/dl	
	Albumin	4.2	3.8 - 5.4 gm/dl	
	Globulin	3.0	2.3 - 3.5 gm/dl	
	A/G Ratio	1.4	-	
	AST/ALT Ratio	0.7	-	
KIDNEY	Blood Urea	30.5	15 -45 mg/dl	
	S.Creatinine	1.1	0.60 - 1.30 mg/dl	
	BUN	18	6 -24 mg/dl	
	S.Uric Acid	5.4	M 3.1 - 7.0, F 2.5 - 5.6 mg/dl	
	BUN/Creatinine Ratio	16.3	-	
LIPID PROFILE	Total Cholesterol	170	Up to 200 mg/dl	
	S.HDL	44	30 - 70 mg/dl	
	S.LDL	75	Up to 170 mg/dl	
	S.VLDL	31	5.0 - 40 mg/dl	
	S. Triglycerides	155	Up to 170 mg/dl	
	LDL/HDL Ratio	1.7	-	
	Total Cholesterol/ HDL Ratio	3.8	-	
THYROID	T3	93.5	40 - 181 ng/dl	
	T4	8.1	4.6 - 10.5 µg/dl	
	TSH	5.06	0.30 - 5.0 mIU/l	
	URINE EXAMINATION		<i>Microscopic Examination:</i>	
General/Chemical Examination:	Colour	Pale Yellow	RBC	Absent
	Reaction	Acidic	WBC	1 - 2
	Specific Gravity	QNS	Epithelial Cells	0 - 1
	Appearance	Clear	Cast	Absent
	Albumin	Nil	Crystal	Absent
	Sugar	Nil	Spermatozoa	Absent
			Amorphous Sediments	Absent
		Other	Absent	
X-RAY CHEST	BV marking Prominent Advice ESR & sputum for AFB			
	STOOL EXAMINATION		<i>Microscopic Examination:</i>	
General/ Chemical Examination:	Colour	-	RBC	-
	Consistency	-	WBC	-
			Ova & Parasites	-

Dr. R.S. Gupta

Dr. R.S. GUPTA
MD (Pathology) (MAHE)
RN Doctor 7924/19778

TECHNOLOGIST

All investigation have their own limitations regarding the sensitivity & specificity of individual assay procedures, isolated laboratory investigations never confirm the final diagnosis of the disease. They only help in arriving at a diagnosis in conjunction with clinical presentation and other related investigations. Report is not valid for medico-legal purpose subject to ALWAR jurisdiction only.

Date :- 24/02/2024

Name :- Mr. Phool Chand Meena

Refd. :- Dr Mukesh Gupta MD

Age & Sex :- 49Yrs/ Male

CLINICAL-BIOCHEMISTRY

<u>Test Name</u>	<u>Observation Unit</u>	<u>Biological Ref.</u>
PSA Prostate Specific Antigen, Serum by CMLA	2.18 ng/ml	0.0-4.0

Remarks:-

Measurement of serum PSA levels is not recommended as a screening procedure for the diagnosis of cancer because elevated PSA levels are also observed in patients with benign prostatic hypertrophy. PSA levels increase in men with cancer of the prostate and after radical prostatectomy PSA levels routinely fall to the undetectable range.

If prostatic tissue remains after surgery or metastasis has occurred, PSA appears to be useful in detecting residual and early recurrence of tumor.

Serial PSA levels can help determine the success of prostatectomy and the need for further treatment, such as radiation, endocrine or chemotherapy and in the monitoring of the effectiveness of therapy.

MOSES

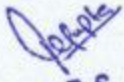
Dr. R.S. GUPTA
MD (Pathology) (MAHE)
RMC No. 7924/19778

Doctor

TECHNOLOGIST

All investigation have their own limitations regarding the sensitivity & specificity of individual assay procedures. Isolated laboratory investigations never confirm the final diagnosis of the disease. They only help in arriving at a diagnosis in conjunction with clinical presentation and other related investigations. Report is not valid for medico-legal purpose subject to ALWAR jurisdiction only.



दक्ष हॉस्पिटल

396, गाँधी नगर स्क्रीम नं.8, अलवर (राज०) ☎ 0144-2703340

Sonography / 2D Echo Cardiography / Doppler Report

Name: MR. PHOOL CHAND /M/49 YRS

Date: 24-Feb-24

BOB HEALTH CHECK UP

U.S.G. OF ABDOMEN & PELVIS

LIVER

Liver is 13.2 cm vertically with normal echo-texture. Intra hepatic biliary radicals are not dilated. No evidence of focal or diffuse lesion.

GALL BLADDER

Gall bladder is normal dilated. Lumen clear. Wall thickness normal. CBD normal

PANCREAS

Pancreas is normal in size, shape & echo-texture.

SPLEEN

Normal in size with normal shape & echo- texture.

BOTH KIDNEY

Both kidney normal shape, size & echo texture. CMD maintained

PROSTATE is normal shape, size (19 grm) & echo texture..

URINARY BLADDER is normally distended, visualized lumen appear clear. Wall thickness normal.

Advice- X Ray KUB / URINE EXAM

Please correlate clinically. USG accuracy is 95 % due to technical limitations as well as inaccuracies inherent in the laboratory and statistical analysis biological process.

This report is not valid for medico-legal cases.

DR. MUKESH GUPTA
SONOLOGIST

Dr. Mukesh Kumar Gupta
Physician & Sonologist
RM 5423116262



"भ्रूण लिंग परीक्षण की शिकायत
104 टोल फ्री सेवा पर भी की
जा सकती है"

भ्रूण लिंग परीक्षण की शिकायत 104 टोल फ्री सेवा पर भी की जा सकती है।



दक्ष हॉस्पिटल

396, गाँधी नगर स्कीम नं.8, अलवर (राज०) ☎ 0144-2703340

Sonography / 2D Echo Cardiography / Doppler Report

2D/ ECHO REPORT

Name: - MR. PHOOL CHAND

Age: - 49 Yrs

Date: - 24-Feb-24

Reg. No.:- Alw/2009/04
BOB health checkup

PROCEDURES:

M-MODE/2D/DOPPLER/COLOR/CONTRAST B.A.S. M²

MEASUREMENT:			DOPPLER:					
		NORMAL			NORMAL (cm/sec.)			
AOD	22	(20- 37mm)	MV	0.6	(0.8- 1.3)	MR	No	
LA	22	(19- 40mm)	AV	1.4	(1.2- 1.8)	AR	No	
AVO	17.5	(12- 25mm)	TV	0.6	(0.3- 0.8)	TR	No	
RVDd.	12	(03- 09mm)	PV	0.8	(0.7- 1.1)	PR	No	
LVDd	50	(37- 56mm)	MITRAL VALVE-					
LVDs	33.6	(22- 40mm)			AML		Normal	
IVS d	7.8	(06- 12mm)			PML		Normal	
IVS s	12.9		AORTIC VALVE					Normal
PWd	5	(05- 10mm)	TV & PV are normal.					
LV FUNCTION								
M- E- S Separation		<0.9cm						
Minor		24.42%						
LV Ejection Fraction	62%	65 +/- 12%						

MITRAL E>A

LV WALL MOTION: NO RWMA

ALL CARDIAC CHAMBERS ARE NORMAL

ALL VALVES ARE NORMAL

NO CLOT, VEGETATION, PERICARDIAL EFFUSION

Adv: - Follow up/ review at higher center for confirmation

Note:- Please Correlate clinically. Due to technical limitations as well as inaccuracies inherent in the laboratory and statistical analysis of biological process. Diagnostic accuracy of ECHO is up to 95% only.
Report is not valid for medico-legal purpose.

DR. MUKESH GUPTA

PHYSICIAN

Dr. Mukesh Kumar Gupta

Physician & Sonologist

RM 5423/16267



"भ्रूण लिंग परीक्षण की शिकायत
104 टोल फ्री सेवा पर भी की
जा सकती है"

भ्रूण लिंग परीक्षण की शिकायत 104 टोल फ्री सेवा पर भी की जा सकती है।

male Years

HR : 61 bpm
P : 109 ms
PR : 163 ms
QRS : 92 ms
QT/QTc : 360/363 ms
P/QRS/T : 30/10/49 °
RV5/SV1 : 2.464/0.621 mV

Diagnosis Information:
Sinus Rhythm
Slight ST Elevation(V4,V5)

Report Confirmed by:

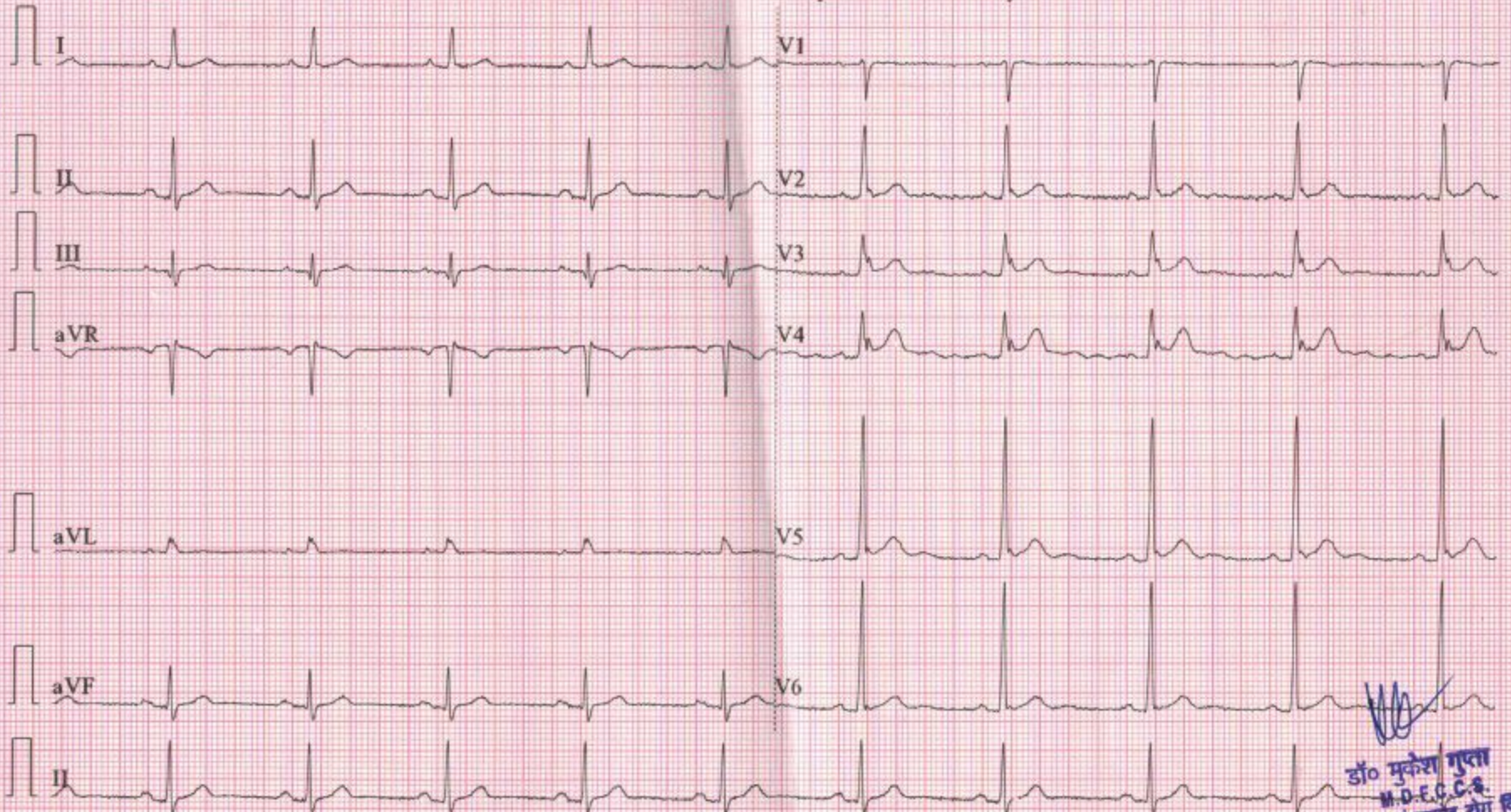

डॉ० मुकेश गुप्ता
M.D.F.C.C.I.
मेडिसिन एवं मधुमेह रोग विशेषज्ञ
दश हॉस्पिटल, अलवर
रजि० नं०-5423/16262

R