



# PANACEA HOSPITAL

B 36/44 F.K KABIR NAGAR, DURGAKUND  
TOLLFREE NO-18001233070. Whatsapp No - 8795832852  
www.piire.org  
panaceaquery@gmail.com|panaceahospitalit@gmail.com



## OP Slip

Print Date : 24-Feb-2024 11:27AM



<b>UHID No</b> :- UD-23240006394	<b>OP No</b> :- OP-23240019583	<b>OP Date</b> :- 24 Feb 2024 11:19AM
<b>Patient Name</b> :- Mrs SUDHA YADAV	<b>Age/Sex</b> :- 38 Y/Female	<b>Mobile No</b> :- 9555579680
<b>Husband</b> :- SHYAM NARAIN	<b>Department</b> :- GENERAL MEDICINE	
<b>Pay Type</b> :- Cr	<b>Consultant</b> :- Dr Pallavi Mishra (MBBS,MD,MBBS)	
<b>Token No</b> :- NOR. - 17	<b>Paid/Bal</b> :- 0.00 /1030.00	
<b>Patient Type</b> :- Normal		
<b>Address</b> :- H NO ,MUZAR KHURD,275301,MAU		

BP :- 110/80  
height :- 160  
Weight (kg) :- 85  
BMI :-  
MC - 38  
WC - 110  
CH - 109  
SpO2 - 98  
PR - 106  
PEFR - 250

### Rx

△ Rediaselin  
CON D

MSD/C2  
S.9  
T42/89

Ros 5g AM

Rotade - 1 - 250y AM  
GLYCO CON D

Ts. Daxoly 40y 2

Ts. Diansus 10y 1

Ts. Rony 20y 1

DR. COLL (S. 18/19)

Printed By : Mr Nitin Kumar Yadav

Created By : Mr Nitin Kumar Yadav

DR. Pallavi Misra  
MBBS, MD(GENERAL MEDICINE)  
MCI Reg. No.52033



# PANACEA HOSPITAL

B 36/44 F.K KABIR NAGAR, DURGAKUND  
TOLLFREE NO-18001233070. Whatsapp No - 8795832852  
www.piire.org  
panaceaquery@gmail.com|panaceahospitalit@gmail.com



## OP Slip

Print Date : 24-Feb-2024 11:29AM



<b>UHID No</b> :- UD-23240006394	<b>OP No</b> :- OP-23240019593	<b>OP Date</b> :- 24 Feb 2024 11:28AM
<b>Patient Name</b> :- Mrs SUDHA YADAV	<b>Age/Sex</b> :- 38 Y/Female	<b>Mobile No</b> :- 9555579680
<b>Husband</b> :- SHYAM NARAIN	<b>Department</b> :- OBST. & GYNAECOLOGY	
<b>Pay Type</b> :- Cr	<b>Consultant</b> :- Dr VANDANA SINGH (MBBS,MS)	
<b>Token No</b> :- NOR. - 4	<b>Paid</b> :- 0.00	
<b>Patient Type</b> :- Normal		
<b>Address</b> :- H NO ,MUZAR KHURD,275301,MAU		

**BP** :-  
**height** :-  
**Weight (kg)** :-  
**BMI** :-

**Rx**

Patient no. gyne Complaints

Adv - No intervention req.

Rx Tab. Ix48 XT 1X 1month

Tab- Calcimax M2 1X 1month

Cap- Candid CL 2 HS veg  
use 0  
6 day

*Vandana Singh*  
**R. VANDANA SINGH**  
 MBBS, DGO. (OBS n GYN)  
 MCI REG. NO. 43474

Printed By : Mr Nitin Kumar Yadav

Created By : Mr Nitin Kumar Yadav



# PANACEA HOSPITAL

B 36/44 F.K KABIR NAGAR, DURGAKUND  
TOLLFREE NO-18001233070. Whatsapp No - 8795832852  
www.piire.org  
panaceaquery@gmail.com|panaceahospitalit@gmail.com



## OP Slip

Print Date : 24-Feb-2024 11:29AM



<b>UHID No</b> :- UD-23240006394	<b>OP No</b> :- OP-23240019594	<b>OP Date</b> :- 24 Feb 2024 11:29AM
<b>Patient Name</b> :- Mrs SUDHA YADAV	<b>Age/Sex</b> :- 38 Y/Female	<b>Mobile No</b> :- 9555579680
<b>Husband</b> :- SHYAM NARAIN	<b>Department</b> :- OPHTHALMOLOGY	
<b>Pay Type</b> :- Cr	<b>Consultant</b> :- Dr SANTOSH VERMA (MBBS,MS)	
<b>Token No</b> :- NOR. - 7	<b>Paid</b> :- 0.00	
<b>Patient Type</b> :- Normal		
<b>Address</b> :- H NO ,MUZAR KHURD,275301,MAU		

BP :-  
height :-  
Weight (kg) :-  
BMI :-

Rx

VA  $\left\{ \begin{array}{l} 6/6' - NI \\ 6/6 \end{array} \right.$

Neuro  $\left\{ \begin{array}{l} N6 \\ N6 \end{array} \right.$

BE. ant segmt: wnl

BE. central fundus: wnl

of R/O

1 G. LUBSTONE ULTRA 1DS

only

1 cap 2 FORIE PLUS 1 ORSP 10day

Printed By : Mr Nitin Kumar Yadav

Created By : Mr Nitin Kumar Yadav

AGY - Annual exam.

Dr. SANTOSH VERMA  
MBBS, MS (Ophthalmologist)  
MCI Reg. No. 09-34327



# PANACEA HOSPITAL

B 36/44 F.K KABIR NAGAR, DURGAKUND  
TOLLFREE NO-18001233070. Whatsapp No - 8795832852  
www.piire.org  
panaceaquery@gmail.com|panceahospitalit@gmail.com



## OP Slip

Print Date : 24-Feb-2024 11:28AM



<b>UHID No</b> :- UD-23240006394	<b>OP No</b> :- OP-23240019592	<b>OP Date</b> :- 24 Feb 2024 11:28AM
<b>Patient Name</b> :- Mrs SUDHA YADAV	<b>Age/Sex</b> :- 38 Y/Female	<b>Mobile No</b> :- 9555579680
<b>Husband</b> :- SHYAM NARAIN	<b>Department</b> :- DERMATOLOGY	
<b>Pay Type</b> :- Cr	<b>Consultant</b> :- Dr RAVI BHUSHAN (MBBS,MD)	
<b>Token No</b> :- NOR. - 9	<b>Paid/Bal</b> :- 0.00 /1000.00	
<b>Patient Type</b> :- Normal		
<b>Address</b> :- H NO ,MUZAR KHURD,275301,MAU		

BP :-  
height :-  
Weight (kg) :-  
BMI :-

Rx

SLBT Reg 1 Skin

Melanin q

R  
1 Tab. Cefotaxime (1 each)  
OO (21/2/24)

3 Uvsoof Sunscreen  
Spf-50 garm

3 Melatin-TX (cream)  
(2/2)

3 Moxtar facewash

Mu Yadav

X4  
cbr



Printed By : Mr Nitin Kumar Yadav

Created By : Mr Nitin Kumar Yadav



# PANACEA HOSPITAL

B 36/44 F.K KABIR NAGAR, DURGAKUND  
TOLLFREE NO-18001233070. Whatsapp No - 8795832852  
www.piire.org  
panaceaquery@gmail.com|panceahospitalit@gmail.com



## OP Slip

Print Date : 24-Feb-2024 11:27AM



<b>UHID No</b> :- UD-23240006394	<b>OP No</b> :- OP-23240019591	<b>OP Date</b> :- 24 Feb 2024 11:27AM
<b>Patient Name</b> :- Mrs SUDHA YADAV	<b>Age/Sex</b> :- 38 Y/Female	<b>Mobile No</b> :- 9555579680
<b>Husband</b> :- SHYAM NARAIN	<b>Department</b> :- DENTAL	
<b>Pay Type</b> :- Cr	<b>Consultant</b> :- Dr SHRUTI MISHRA (AA)	
<b>Token No</b> :- NOR. - 11	<b>Paid</b> :- 0.00	
<b>Patient Type</b> :- Normal		
<b>Address</b> :- H NO ,MUZAR KHURD,275301,MAU		

BP :-  
height :-  
Weight (kg) :-  
BMI :-

**Rx** C1. => patient come for routine dental check up.

O/E => Stain/calculus = ++/++

proximal caries =  $\frac{+}{4,5}$

P/O => chronic gen gingivitis  
Initial caries =  $\frac{+}{4,5}$

T/A => Scaling & Polishing  
Restoration =  $\frac{+}{4}$

Printed By : Mr Nitin Kumar Yadav

Created By : Mr Nitin Kumar Yadav

*Shruti*  
**Dr. SHRUTI MISHRA**  
BDS, (DENTIST)  
MCI Reg. No. (A-09784)

**Facilities:**

All clinical Biomedical & Hematology Investigations including Bone Marrow Examination  
VPT, Podiascan & Complete Foot Care (First Time in Purvanchal)  
All Hormonal Investigation by Chemiluminescent Method  
Visceral Fat by (AB-140) Ambulatory BP Monitoring  
CGMS & Insulin Pump Available  
PFT, 2D-ECHO (Color Doppler), Holter, TMT, Cardiac-3 available  
VIA, VILI, Colposcopy available  
Special Endocrinological Investigation Protocols.

ISO 9001:2008 Certified  
Mobile: 9389994334, 9554572190, 9453837595



# Panacea Pathology

## Clinical Reference Lab

Persistence, Preparedness and Precision  
EQAS (CMC Vellore Attached) & IQAS System  
पूर्वांचल की सर्वोत्तम गुणवत्ता वाली पैथोलॉजी

**UHID No** :- UD-23240006394 **Booking No/Date** :- 164 / 24-Feb-2024 05:29 PM  
**Patient Name** :- Mrs SUDHA YADAV **Age/Sex** :- 38 Y/F  
**Husband** :- SHYAM NARAIN **OP No** :- OP-23240019583  
**Address** :- H NO ,MUZAR KHURD,275301 , MAU **Mobile No** :- 9555579680  
**Consultant** :- Dr Pallavi Mishra (MBBS,MD)

Investigations	Observations	Biological Ref. Interval	Unit
----------------	--------------	--------------------------	------

### HAEMATOLOGY

#### CBC

HAEMOGLOBIN <i>DefaultMethod / test Machine</i>	11.4	12.50 - 15.00	gm/dl
TLC <i>Methology / Carm</i>	3,000	4000.00 - 11000.00	Cells/cumm.
DLC DIFFERENTIAL LEUCOCYTE COUNT			
NEUTROPHILS	44	40.00 - 75.00	%
LYMPHOCYTES	47	20.00 - 45.00	%
EOSINOPHILS	04	1.00 - 6.00	%
MONOCYTES	05	2.00 - 10.00	%
BASOPHILS	00	&lt;1-2	%
PLATELET COUNT	1.42	1.50 - 4.10	lacs /cumm
PCV	36.3	33.00 - 42.00	%
RBC <i>Methology / Carm</i>	4.09	3.50 - 4.50	million/cumm
MCV(MEAN CELL VOLUME)	88.8	83.00 - 101.00	fl
MCH(MEAN CELL HAEMOGLOBIN)	27.9	27.00 - 32.00	pg
MCHC	31.4	31.50 - 35.00	gm%
RDW-CV	13.3	11.00 - 16.00	%
RDW-SD	48.0	37.00 - 57.00	fl

Consulting Pathologist  
DR. UMESH KUMAR  
MBBS, MD (PATHOLOGY)  
MCI Reg. No. 41413  
M.D., Pathology

Lab Technician

Timing : 24/7 hrs

This Report is not valid for medico legal purpose

Note: These tests have technical limitations. Clinico-pathological interpretation is necessary. In case of any disparity test may be repeated immediately.

Address : 36/44 FK Kabir Nagar, Durgakund, Varanasi – 221005

Email: [dramishra@gmail.com](mailto:dramishra@gmail.com), [drpallaviojha@gmail.com](mailto:drpallaviojha@gmail.com) Website: [panaceahospital.org](http://panaceahospital.org)



# Panacea Pathology

## Clinical Reference Lab

Persistence, Preparedness and Precision  
EQAS (CMC Vellore Attached) & IQAS System  
पूर्वांचल की सर्वोत्तम गुणवत्ता वाली पैथोलॉजी

### Facilities:

All clinical Biomedical & Hematology Investigations including Bone Marrow Examination  
VPT, Podiascan & Complete Foot Care (First Time in Purvanchal)  
All Hormonal Investigation by Chemiluminescent Method  
Visceral Fat by (AB-140) Ambulatory BP Monitoring  
CGMS & Insulin Pump Available  
PFT, 2D-ECHO (Color Doppler), Holter, TMT, Cardiac-3 available  
VIA, VILI, Colposcopy available  
Special Endocrinological Investigation Protocols.

<b>UHID No</b>	:- UD-23240006394	<b>Booking No/Date</b>	:- 164 / 24-Feb-2024 05:29 PM
<b>Patient Name</b>	:- Mrs SUDHA YADAV	<b>Age/Sex</b>	:- 38 Y/F
<b>Husband</b>	:- SHYAM NARAIN	<b>OP No</b>	:- OP-23240019583
<b>Address</b>	:- H NO ,MUZAR KHURD,275301 , MAU	<b>Mobile No</b>	:- 9555579680
<b>Consultant</b>	:- Dr Pallavi Mishra (MBBS,MD)		

Investigations	Observations	Biological Ref. Interval	Unit
----------------	--------------	--------------------------	------

### BIOCHEMISTRY

#### BLOOD SUGAR FASTING

GLUCOSE	92.0	60.00 - 100.00	mg/dl
PRE-DIABETICS(IMPAIRED FASTING TOLER)	-	100.00 - 125.00	mg/dl
DIABETICS	-	upto 126	mg/dl
TARGET IN DM	-	80.00 - 130.00	mg/dl

### URINE EXAMINATION

#### URINE ROUTINE EXAMINATION

##### PHYSICAL EXAMINATION

QUANTITY	25		ml
COLOR <small>Methodology</small>	STRAW	CLEAR YELLOW	
APPEARANCE <small>DefaultMethod</small>	CLEAR	CLEAR	

##### CHEMICAL EXAMINATION

SPECIFIC GRAVITY	1.010	1.01 - 1.03	
PH	6.0	4.60 - 8.00	
GLUCOSE	NIL	60.00 - 100.00	mg/dl
PROTEIN-	NIL		

Lab Technician

Consulting Pathologist  
DR. UMESH KUMAR  
MBBS (PAKISTANISTAN)  
M.D., Pathology

Timing : 24/7 hrs

This Report is not valid for medico legal purpose

Note: These tests have technical limitations. Clinico-pathological interpretation is necessary. In case of any disparity test may be repeated immediately.

Address : 36/44 FK Kabir Nagar, Durgakund, Varanasi - 221005

Email: [dramishra@gmail.com](mailto:dramishra@gmail.com), [drpallaviojha@gmail.com](mailto:drpallaviojha@gmail.com) Website: [panaceahospital.org](http://panaceahospital.org)

**Facilities:**

All clinical Biomedical & Hematology Investigations including Bone Marrow Examination  
VPT, Podiascan & Complete Foot Care (First Time in Purvanchal)  
All Hormonal Investigation by Chemiluminescent Method  
Visceral Fat by (AB-140) Ambulatory BP Monitoring  
CGMS & Insulin Pump Available  
PFT, 2D-ECHO (Color Doppler), Holter, TMT, Cardiac-3 available  
VIA, VILI, Colposcopy available  
Special Endocrinological Investigation Protocols.

ISO 9001:2008 Certified  
Mobile: 9389994334, 9554572190, 9453837595



# Panacea Pathology

## Clinical Reference Lab

Persistence, Preparedness and Precision  
EQAS (CMC Vellore Attached) & IQAS System  
पूर्वांचल की सर्वोत्तम गुणवत्ता वाली पैथोलॉजी

<b>UHID No</b>	: - UD-23240006394	<b>Booking No/Date</b>	: - 164 / 24-Feb-2024 05:29 PM
<b>Patient Name</b>	: - Mrs SUDHA YADAV	<b>Age/Sex</b>	: - 38 Y/F
<b>Husband</b>	: - SHYAM NARAIN	<b>OP No</b>	: - OP-23240019583
<b>Address</b>	: - H NO ,MUZAR KHURD,275301 , MAU	<b>Mobile No</b>	: - 9555579680
<b>Consultant</b>	: - Dr Pallavi Mishra (MBBS,MD)		

Investigations	Observations	Biological Ref. Interval	Unit
----------------	--------------	--------------------------	------

### MICROSCOPIC EXAMINATION

PUS CELLS	NIL	2.00 - 3.00	/HPF
RBCS ( RED BLOOD CELLS)	NIL	3.50 - 4.50	/HPF
EPITHELIAL CELLS	01-02		/HPF
CASTS	ABSENT	ABSENT	
CRYSTALS	ABSENT	ABSENT	

### HAEMATOLOGY

<b>ESR</b>	22.0	0.00 - 20.00	mm at 1 hr
<b>BLOOD GROUP ABO &amp; RH FACTOR</b>			
BLOOD GROUP	"B"		
RH FACTOR	POSITIVE		
<b>HBA1C -(BY GOLD STANDARD METHOD :HPLC)</b>	5.9	Normal: 4.0 - 5.4 Prediabetic : 5.5 -6.3 Diabetes mellitus := 6.4	%

### BIOCHEMISTRY

#### **LIPID PROFILE**

TOTAL CHOLESTROL	171.0	Desirable : - &lt; 200 mg/dL Borderline: - 200 - 239 mg/dL High : - &gt; 240mg/dL	mg/dl
TRIGLYCERIDES	189.0	35.00 - 160.00	mg/dl

Lab Technician

  
Consulting Pathologist  
DR. UMESH KUMAR  
MBBS,MD (PATHOLOGIST)  
M.D. Pathology

Timing : 24/7 hrs

This Report is not valid for medico legal purpose

Note: These tests have technical limitations. Clinico-pathological interpretation is necessary. In case of any disparity test may be repeated immediately.

Address : 36/44 FK Kabir Nagar, Durgakund, Varanasi - 221005

Email: [dramishra@gmail.com](mailto:dramishra@gmail.com), [drpallaviojha@gmail.com](mailto:drpallaviojha@gmail.com) Website: [panaceahospital.org](http://panaceahospital.org)



**Facilities:**

All clinical Biomedical & Hematology Investigations including Bone Marrow Examination  
 VPT, Podiascan & Complete Foot Care (First Time in Purvanchal)  
 All Hormonal Investigation by Chemiluminescent Method  
 Visceral Fat by (AB-140) Ambulatory BP Monitoring  
 CGMS & Insulin Pump Available  
 PFT, 2D-ECHO (Color Doppler), Holter, TMT, Cardiac-3 available  
 VIA, VILI, Colposcopy available  
 Special Endocrinological Investigation Protocols.

ISO 9001:2008 Certified

Mobile: 9389994334, 9554572190, 9453837595

**Panacea Pathology****Clinical Reference Lab**

Persistence, Preparedness and Precision  
 EQAS (CMC Vellore Attached) & IQAS System  
 पूर्वांचल की सर्वोत्तम गुणवत्ता वाली पैथोलॉजी

**UHID No** :- UD-23240006394 **Booking No/Date** :- 164 / 24-Feb-2024 05:29 PM  
**Patient Name** :- Mrs SUDHA YADAV **Age/Sex** :- 38 Y/F  
**Husband** :- SHYAM NARAIN **OP No** :- OP-23240019583  
**Address** :- H NO ,MUZAR KHURD,275301 , MAU **Mobile No** :- 9555579680  
**Consultant** :- Dr Pallavi Mishra (MBBS,MD)

Investigations	Observations	Biological Ref. Interval	Unit
HDL CHOLESTROL	43.0	42.00 - 88.00	mg/dl
LDL CHOLESTROL	90.2	&lt;130	mg/dl
VLDL	37.80	&lt;40	mg/dl
CHOLESTROL/ HDL RATIO	3.98	&lt;3.0 LOW RISK, 3.0-5.0 AVG RISK, &gt;5.0 HIGH RISK	ratio
LDL/HDL RATIO	2.10	&lt;3	ratio
<b>LFT (LIVER FUNCTION TESTS)</b>			
TOTAL BILIRUBIN	0.52	0.00 - 1.20	mg/dl
DIRECT BILIRUBIN	0.12	0.00 - 0.30	
INDIRECT BILIRUBIN	0.40	0.20 - 0.70	mg/dl
SGOT	27.0	2.00 - 31.00	U/L
SGPT	38.0	10.00 - 45.00	U/L
ALKALINE PHOSPHATASE	84.0	25.00 - 140.00	U/L
TOTAL PROTIENS	6.8	6.60 - 8.70	g/dl
ALBUMIN	3.8	3.50 - 5.20	gm%
GLOBULIN	3.0	1.50 - 3.60	gms/dl
A/G RATIO	1.26	2:1	RATIO

Lab Technician

Consulting Pathologist

DR. JIMESH KUMAR  
 M.D.S. MD (PATHOLOGIST)  
 M.D., Pathology  
 M.C.R. Reg. No. 47413

Timing : 24/7 hrs

This Report is not valid for medico legal purpose

Note: These tests have technical limitations. Clinico-pathological interpretation is necessary. In case of any disparity test may be repeated immediately.

Address : 36/44 FK Kabir Nagar, Durgakund, Varanasi – 221005

Email: [dramishra@gmail.com](mailto:dramishra@gmail.com), [drpallaviojha@gmail.com](mailto:drpallaviojha@gmail.com) Website: [panaceahospital.org](http://panaceahospital.org)

**Facilities:**

All clinical Biomedical & Hematology Investigations including Bone Marrow Examination  
VPT, Podiascan & Complete Foot Care (First Time in Purvanchal)  
All Hormonal Investigation by Chemiluminescent Method  
Visceral Fat by (AB-140) Ambulatory BP Monitoring  
CGMS & Insulin Pump Available  
PFT, 2D-ECHO (Color Doppler), Holter, TMT, Cardiac-3 available  
VIA, VILI, Colposcopy available  
Special Endocrinological Investigation Protocols.

ISO 9001:2008 Certified  
Mobile: 9389994334, 9554572190, 9453837595



# Panacea Pathology

## Clinical Reference Lab

Persistence, Preparedness and Precision  
EQAS (CMC Vellore Attached) & IQAS System  
पूर्वांचल की सर्वोत्तम गुणवत्ता वाली पैथोलॉजी

**UHID No** :- UD-23240006394 **Booking No/Date** :- 164 / 24-Feb-2024 05:29 PM  
**Patient Name** :- Mrs SUDHA YADAV **Age/Sex** :- 38 Y/F  
**Husband** :- SHYAM NARAIN **OP No** :- OP-23240019583  
**Address** :- H NO ,MUZAR KHURD,275301 , MAU **Mobile No** :- 9555579680  
**Consultant** :- Dr Pallavi Mishra (MBBS,MD)

Investigations	Observations	Biological Ref. Interval	Unit
----------------	--------------	--------------------------	------

### RFT (RENAL FUNCTION TESTS)

SERUM CREATININE	0.73	0.60 - 1.60	mg/dl
URIC ACID	4.98	2.50 - 6.80	mg/dl
YGGT	21.0	10.00 - 50.00	U/L

### IMMUNOLOGY

#### THYROID PROFILE (T3,T4,TSH)

T3	0.96	0.60 - 1.81	ng/ml
T4	6.2	4.50 - 10.90	ug/dl
TSH	1.35	0.39 - 6.10	uIU/mL

### BIOCHEMISTRY

#### PPBS(POST PRANDIAL BLOOD SUGAR)

POST PRANDIAL BLOOD GLUCOSE(2 HR AFTER MEAL)	117.0	110.00 - 150	mg/dl
IGT(2 HR 75GM GLUCOSE)	---	140.00 - 199.00	mg/dl
DIABETES	---	upto200	mg/dl
TARGET IN DM	----	80.00 - 130.00	mg/dl

### PARASITOLOGY

#### STOOL ROUTINE

Lab Technician

Timing : 24/7 hrs

This Report is not valid for medico legal purpose

  
Consulting Pathologist  
DR. UMESH KUMAR  
MBBS, MD (PATHOLOGIST)  
M.D., Pathology

Note: These tests have technical limitations. Clinico-pathological interpretation is necessary. In case of any disparity test may be repeated immediately.

Address : 36/44 FK Kabir Nagar, Durgakund, Varanasi – 221005

Email: [dramishra@gmail.com](mailto:dramishra@gmail.com), [drpallaviojha@gmail.com](mailto:drpallaviojha@gmail.com) Website: [panaceahospital.org](http://panaceahospital.org)

**Facilities:**

All clinical Biomedical & Hematology Investigations including Bone Marrow Examination  
 VPT, Podiascan & Complete Foot Care (First Time in Purvanchal)  
 All Hormonal Investigation by Chemiluminescent Method  
 Visceral Fat by (AB-140) Ambulatory BP Monitoring  
 CGMS & Insulin Pump Available  
 PFT, 2D-ECHO (Color Doppler), Holter, TMT, Cardiac-3 available  
 VIA, VILI, Colposcopy available  
 Special Endocrinological Investigation Protocols.

ISO 9001:2008 Certified  
 Mobile: 9389994334, 9554572190, 9453837595



# Panacea Pathology

## Clinical Reference Lab

Persistence, Preparedness and Precision  
 EQAS (CMC Vellore Attached) & IQAS System  
 पूर्वांचल की सर्वोत्तम गुणवत्ता वाली पैथोलॉजी

**UHID No** :- UD-23240006394 **Booking No/Date** :- 164 / 24-Feb-2024 05:29 PM  
**Patient Name** :- Mrs SUDHA YADAV **Age/Sex** :- 38 Y/F  
**Husband** :- SHYAM NARAIN **OP No** :- OP-23240019583  
**Address** :- H NO ,MUZAR KHURD,275301 , MAU **Mobile No** :- 9555579680  
**Consultant** :- Dr Pallavi Mishra (MBBS,MD)

Investigations	Observations	Biological Ref. Interval	Unit
<b><u>GROSS EXAMINATON</u></b>			
COLOR <i>Methodology</i>	YELLOW	CLEAR YELLOW	
CONSISTANCY	NORMAL		
BLOOD	ABSENT		
MUCUS	ABSENT		
<b><u>MICROSCOPIC EXAMINATON</u></b>			
OVA OR EGGS OF HELMINTHS	ABSENT		
CYST OF PROTOZOA	ABSENT		
PUS CELLS	04-05	2.00 - 3.00	/HPF
RBC <i>Methodology / Carm</i>	NIL	3.50 - 4.50	million/cumm

\* END OF REPORT \*

Lab Technician

Consulting Pathologist  
 DR. UMESH KUMAR  
 MBBS,MD (PATHOLOGIST)  
 MCD Reg. No. 41213

Timing : 24/7 hrs

This Report is not valid for medico legal purpose

Note: These tests have technical limitations. Clinico-pathological interpretation is necessary. In case of any disparity test may be repeated immediately.

Address : 36/44 FK Kabir Nagar, Durgakund, Varanasi – 221005

Email: [dramishra@gmail.com](mailto:dramishra@gmail.com), [drpallaviojha@gmail.com](mailto:drpallaviojha@gmail.com) Website: [panaceahospital.org](http://panaceahospital.org)

**Facilities:**

All clinical Biomedical & Hematology Investigations including Bone Marrow Examination  
 VPT, Podiascan & Complete Foot Care (First Time in Purvanchal)  
 All Hormonal Investigation by Chemiluminescent Method  
 Visceral Fat by (AB-140) Ambulatory BP Monitoring  
 CGMS & Insulin Pump Available  
 PFT, 2D-ECHO (Color Doppler), Holter, TMT, Cardiac-3 available  
 VIA, VILI, Colposcopy available  
 Special Endocrinological Investigation Protocols.

ISO 9001:2008 Certified  
 Mobile: 9389994334, 9554572190, 9453837595



# Panacea Pathology

## Clinical Reference Lab

Persistence, Preparedness and Precision  
 EQAS (CMC Vellore Attached) & IQAS System  
 पूर्वांचल की सर्वोत्तम गुणवत्ता वाली पैथोलॉजी

**UHID No** :- UD-23240006394 **Booking No/Date** :- 165 / 24-Feb-2024 05:29 PM  
**Patient Name** :- Mrs SUDHA YADAV **Age/Sex** :- 38 Y/F  
**Husband** :- SHYAM NARAIN **OP No** :- OP-23240019583  
**Address** :- H NO ,MUZAR KHURD,275301 , MAU **Mobile No** :- 9555579680  
**Consultant** :- Dr Pallavi Mishra (MBBS,MD)

Investigations	Observations	Biological Ref. Interval	Unit
----------------	--------------	--------------------------	------

### BIOCHEMISTRY

<b>BUN</b>	14.0	7.00 - 21.00	mg/dl
------------	------	--------------	-------

\* END OF REPORT \*

Lab Technician

  
 Consulting Pathologist  
 DR. UMESH KUMAR  
 MBBS MD (PATHOLOGIST)  
 MCI Reg. No. 41413  
 M.D., Pathology

Timing : 24/7 hrs

This Report is not valid for medico legal purpose

Note: These tests have technical limitations. Clinico-pathological interpretation is necessary. In case of any disparity test may be repeated immediately.

Address : 36/44 FK Kabir Nagar, Durgakund, Varanasi – 221005

Email: [dramishra@gmail.com](mailto:dramishra@gmail.com), [drpallaviojha@gmail.com](mailto:drpallaviojha@gmail.com) Website: [panaceahospital.org](http://panaceahospital.org)



# PANACEA HOSPITAL



*A shelter for many hearts A Home for many lives*

(An ISO 9001:2008 Certified Organisation)

Lab Attached with CMC Under EQAS Scheme

Dept. of Radiodiagnosis - 32 Slice CT Scan, 3D/4D USG, 2D ECHO, Colour Doppler, Intervention Procedures, Digital X-Ray

**PATIENT'S NAME : SUDHA YADAV**

**AGE/SEX: 38 Y/F**

**REF. BY : Dr. ASHUTOSH MISHRA (MD)**

**Saturday, February 24, 2024**

## Echo - Cardiography

MITRAL VALVE Doppler	AML - normal morphology MV Flow - E - 0.7 A-0.5 E/A=1.23	PML - normal morphology MVA - 3.0 cm <sup>2</sup> Mitral Regurgitation - No
TRICUSPID VALVE Doppler	Normal TV Flow -No	Tricuspid Regurgitation -No
PULMONARY VALVE Doppler	Normal PV Flow -No	Pulmonary Regurgitation - No
AORTIC VALVE Doppler	Trileaflet-No AV Flow - no	Aortic Regurgitation - no
MEASUREMENT	Aorta - 29.7 (20-38) mm IVS ed - 11.4 (6-12) mm LVID ed -51.4 (35 - 55) mm LVPW ed - 10.9 (6-12) mm OA - 7 (> 5) mm	LA - 26.8 (24-32) mm IVS es -18.8 (6 - 12) mm LVID es - 21.7 (24 - 40) mm LVPW es -16.6 (6 -12) mm EPSS - 4 (< 9) mm

**CONCLUSION**

All cardiac chamber dimensions are WNL  
 No valvular abnormalities  
 Good LV systolic function present Modified Simpson's method (4C, 2C) (LVEF=59%)  
 No diastolic dysfunction present (E/A = 1.23)  
 No RWMA  
 No pericardial effusion  
 Intact IAS / IV  
 No PAH  
 No intra cardiac mass /thrombus /vegetation

**IMPRESSION : Normal Echocardiogram**

  
 Nira Mishra  
 Physician Assistant  
 (PIIRE)

  
 DR. Pallavi Mishra  
 MBBS, MD (GENERAL MEDICINE)  
 MCI Reg. No. 52033  
 Echocardiography  
 Non-invasive Cardiologist  
 Women Cardiologist  
 Diabetocardiologist

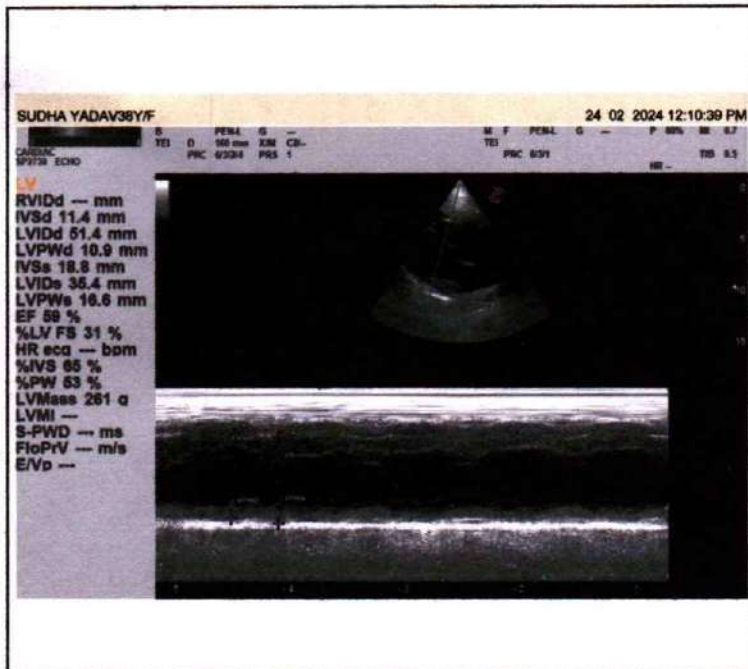
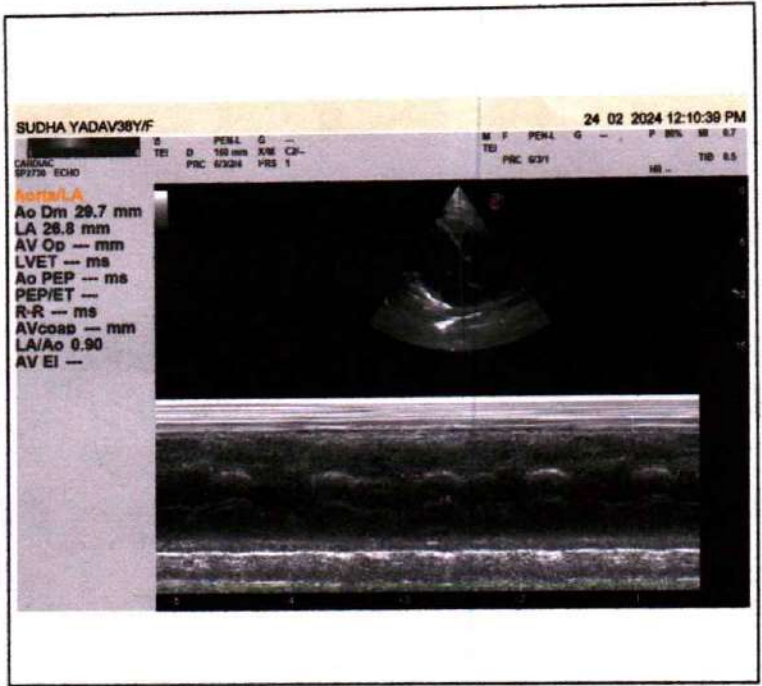
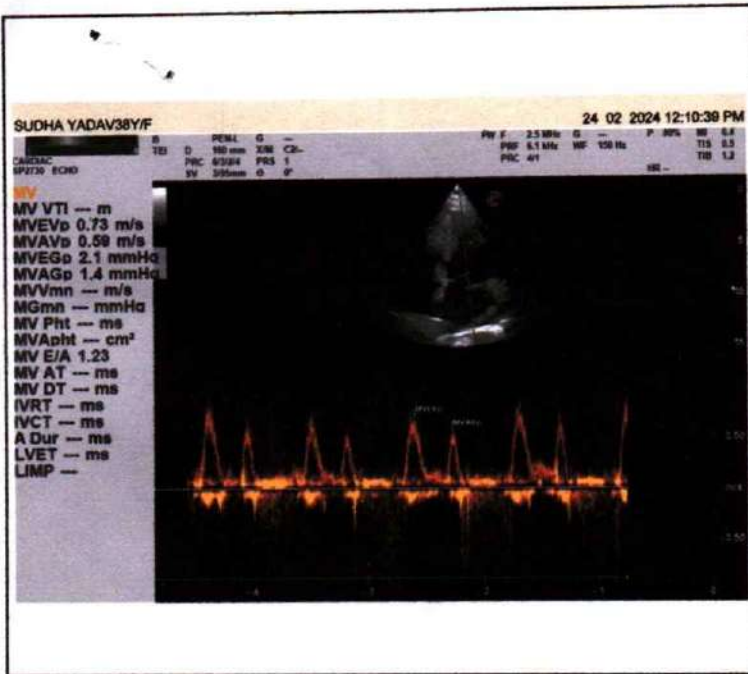



# PANACEA HOSPITAL



*A shelter for many hearts A Home for many lives*

(An ISO 9001:2008 Certified Organisation)

Lab Attached with CMC Under EQAS Scheme

Dept. of Radiodiagnosis - 32 Slice CT Scan, 3D/4D USG, 2D ECHO, Colour Doppler, Intervention Procedures, Digital X-Ray

NAME: SUDHA YADAV

AGE/SEX: 38 YRS/FEMALE

REF.DR. ASHUTOSH MISHRA(MD)

DATE: 24/02/2024

## ULTRA SOUND WHOLE ABDOMEN REPORT

<b><u>Liver:</u></b>	Normal in size (14.2 cm) <b>with diffusely increased echogenicity.</b> Intra & extra hepatic biliary Radicals & Vascular structures are normal. Margins are smooth and regular.
<b><u>Gall bladder:</u></b>	Normally distended with echo free lumen.
<b><u>Portal vein:</u></b>	Normal in course and caliber.
<b><u>CBD diameter:</u></b>	Visualized part normal in course & caliber.
<b><u>Pancreas:</u></b>	Normal in size, shape & echogenicity. Margins are smooth & regular. No diffuse/ focal lesion seen. Pancreatic duct not visualized.
<b><u>Spleen:</u></b>	Normal in size (9.7 cm), shape & echogenicity. Margins are smooth & regular. No diffuse / focal lesion seen. Splenic vessels at hilum is normal.
<b><u>Kidney:</u></b>	Both normal in size, shape echogenicity & position. Cortical-medullary differentiation is maintained. Pelvicalyceal system normal. No evidence of any calculus/mass lesion seen. No hydronephrosis/ hydroureter seen. No suprarenal mass lesion.
<b><u>Urinary bladder:</u></b>	Normally distended with normal wall thickness. No echogenic foci lumen or diverticula seen. Both VUJ appears normal. No evidence of calculus / mass lesion seen.
<b><u>Uterus:</u></b>	Post- menopausal status.
<b><u>Ovary:</u></b>	Bilateral ovaries not visualized.
<b><u>Others:</u></b>	No free fluid in peritoneal cavity. No free fluid in bilateral pleural cavity. No evidence of significantly enlarged retroperitoneal/ mesenteric lymph nodes noted.

### IMPRESSION: -

➤ **GRADE I FATTY LIVER.**

Please correlate clinically and further investigations.

Note: (1) This report is not valid for medico-legal purposes.  
(2) In case of any discrepancy due typing error, please get it Rectified immediately.

Signature  
Dr. Rakesh Kumar Tiwari  
MBBS, MD (Radio Diagonosis)  
Reg. No. 57557

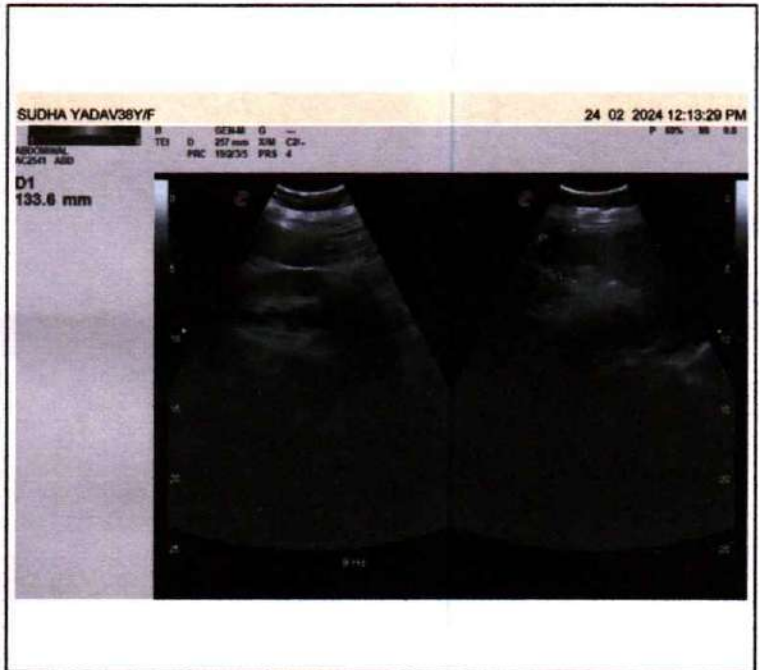
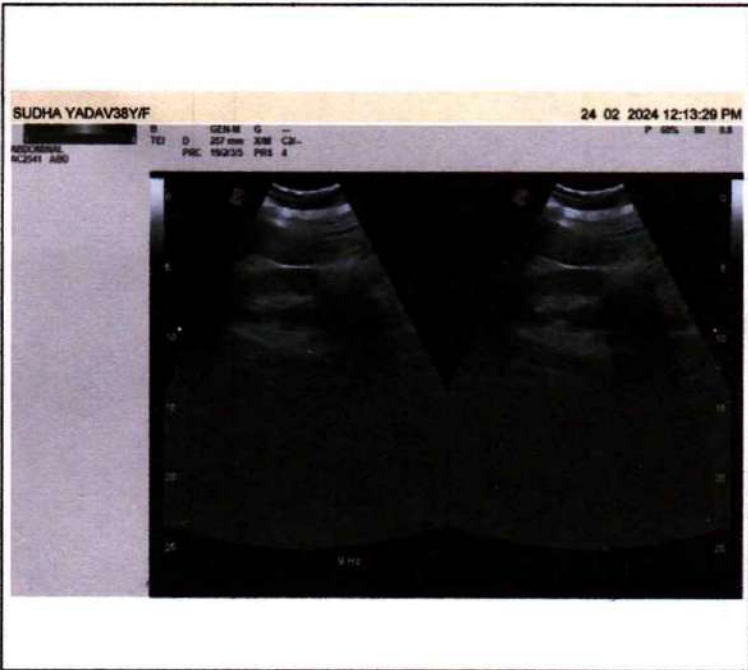
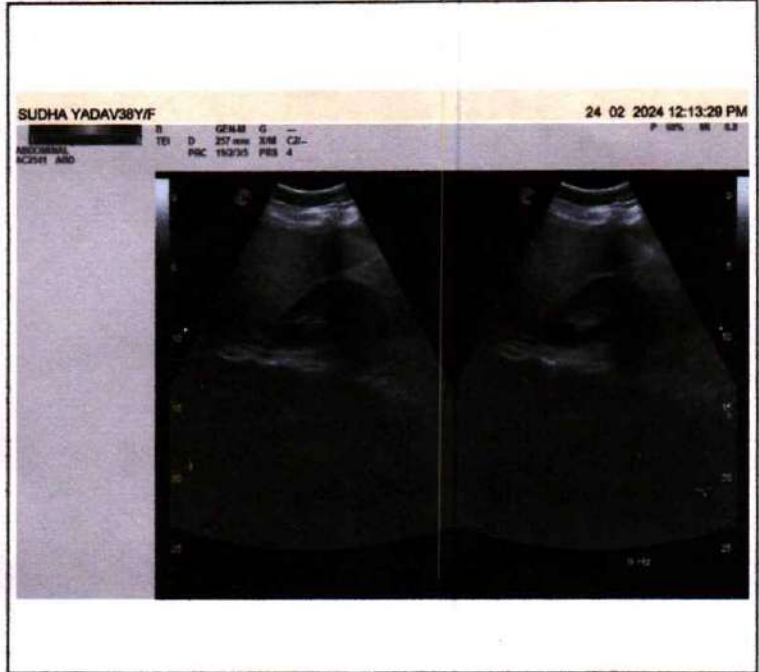
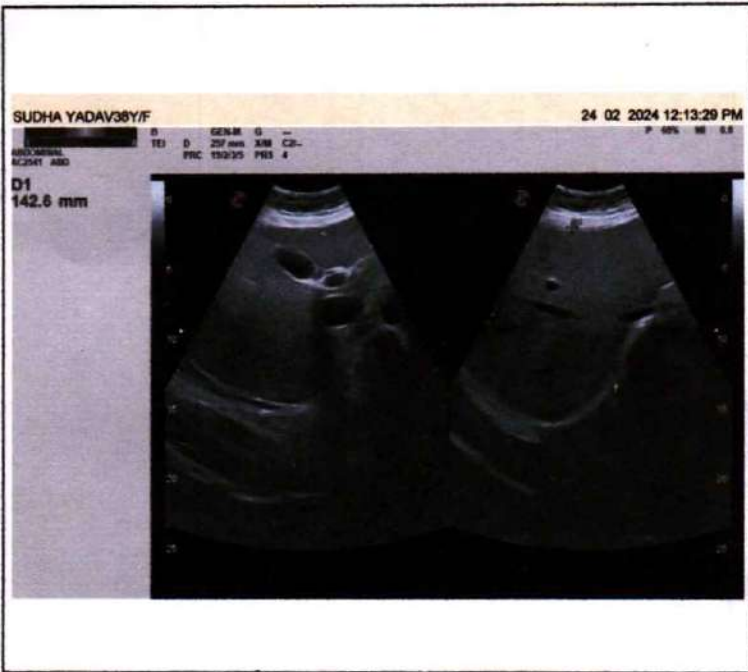





# PANACEA HOSPITAL



*A shelter for many hearts A Home for many lives*

(An ISO 9001:2008 Certified Organisation)  
Lab Attached with CMC Under EQAS Scheme

Dept. of Radiodiagnosis - 32 Slice CT Scan, 3D/4D USG, 2D ECHO, Colour Doppler, Intervention Procedures, Digital X-Ray

PATIENT'S NAME : SUDHA YADAV

AGE/SEX: 38Y/F

REF. BY : Dr. ASHUTOSH MISHRA(MD)

DATE 24-02-2024

## X-RAY CHEST (AP VIEW)

- Lung fields show hazy opacities in both parahilar, basal zone with mild prominent brochopulmonary markings findings suggestive of MILD BRONCHITIS.
- Rest visualized lung fields appear normal.
- Trachea appear normal in position and course.
- Both CP angles appear clear.
- Bony rib cage and soft tissue shadows appear normal.

*Thanks for reference.*

*Radiologist*  
Dr. Ranju Kumar Tiwari  
MBBS, MD (Radio Diagonosis),  
Reg. No. 57557

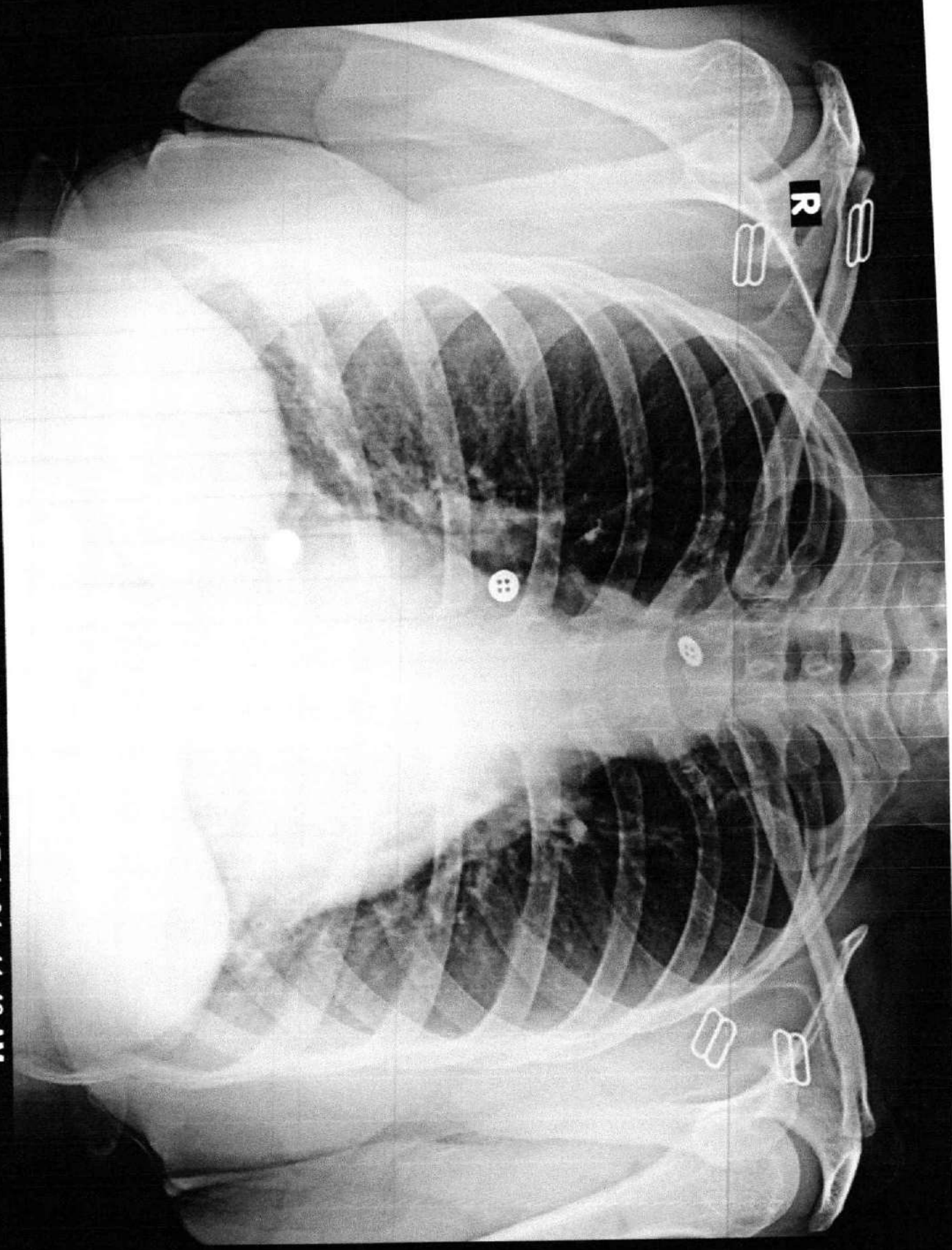

R

SUDHA YADAV 38Y/F 6394 F CHEST P.A. 24-Feb-24 11:48 AM  
PANACEA HOSPITAL, KABIR NAGAR, DURGAKUND, VARANASI

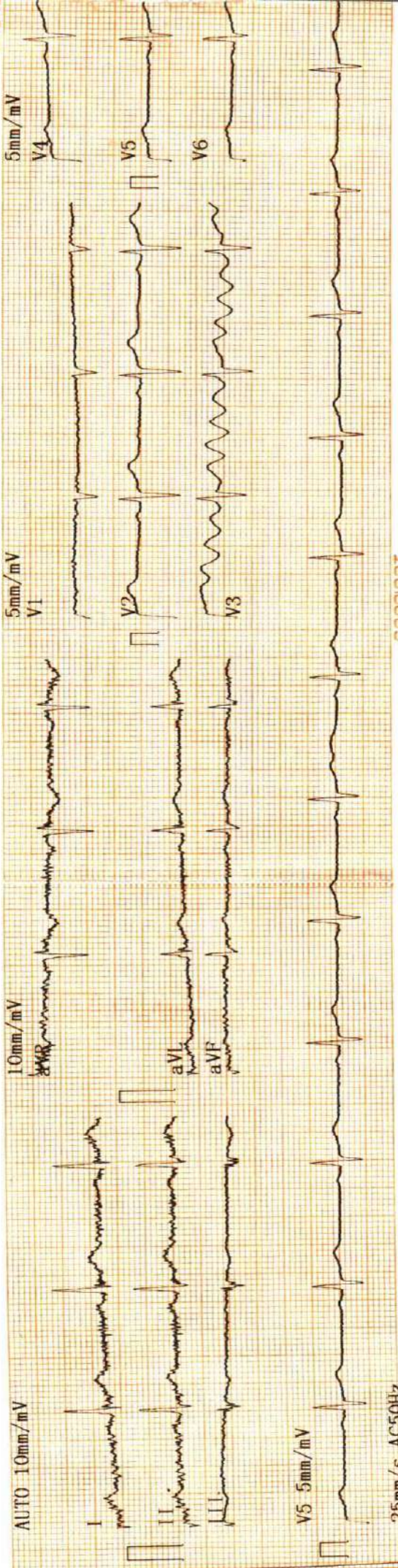

AUTO 10mm/mV

10mm/mV

5mm/mV

5mm/mV

V5 5mm/mV

25mm/s AC50Hz

CARDIART

10mm/mV

10mm/mV

5mm/mV

2024 02 24 09:54

<< Conclusions >>



25mm/s

ID

Name

Sex

Height

SYS

DIA

: SUDHA NADAV

: 38

: 160

: 85 kg

\*\*Report need physician confirm\*\*

Normal Sinus Rhythm,  
Longitudinal Left axis deviation,

HR

PR Interval

P Duration

QRS Duration

T Duration

QT/QTc

P/QRS/T Axis

R(V5)/S(V1)

R(V5)+S(V1)

[bpm] : 68

ms : 173

ms : 120

ms : 66

ms : 234

ms : 379/403

deg : 45.1/10.3/17.3

mV : 1.09/0.76

mV : 1.85

*Parz*

DR. Pallavi Misra  
MD(GENERAL MEDICINE)  
MCI Reg. No.52033

Physician

CHRIHART