



GPS Map Camera



Delhi, Delhi, India
11886, Street 11, Nehru Nagar, Mata Rameshwari Nehru Nagar, Karol Bagh, Delhi, 110005, India
Lat 28.648766°
Long 77.182522°
04/10/24 10:17 AM GMT +05:30





ELITE DIAGNOSTIC

Medsave Health Insurance TPA Ltd.  
New Delhi



**Delhi, Delhi, India**  
11886, Street 11, Nehru Nagar, Mata Rameshwari Nehru Nagar, Karol Bagh, Delhi,  
110005, India  
Lat 28.648757°  
Long 77.18252°  
04/10/24 10:24 AM GMT +05:30

GPS Map Camera

Medsave Health Insurance TPA Ltd.  
New Delhi



**LIC MEDICAL EXAMINER'S REPORT**  
Form No LIC03-001(Revised 2020)

Branch Code:

Proposal/ Policy No: 5049

MSP name/code :

Date & Time of Examination: 4/10/2024

Medical Diary No & Page No:

Mobile No of the Proposer/Life to be assured: \_\_\_\_\_  
Identity Proof verified: U7D ID Proof No. 5044  
( In Case of Aadhaar Card , please mention only last four digits)

[ Note: Mobile number and identity proof details to be filled in above . For Physical MER, Identity Proof is to be verified and stamped.]

For Tele/ Video MER, consent given below is to be recorded either through email or audio/video message. For Physical Examination the below consent is to be obtained before examination.

"I would like to inform that this call with/ visit to Dr ..... (Name of the Medical Examiner) is for conducting your Medical Examination through Tele/ Video/ Physical Examination on behalf of LIC of India".

*[Signature]*

Signature/ Thumb impression of Life to be assured  
(In case of Physical Examination)

1	Full name of the life to be assured	<u>C. AURAV. GHAI</u>	
2	Date of Birth: <u>20/8/1976</u> Age: <u>48 Yrs</u> Gender: <u>MALE</u>		
3	Height (In cms): <u>177</u> Weight ( in kgs) : <u>85.1</u>		
4	Required only in case of Physical MER		
	Pulse : <u>70/M</u>	Blood Pressure (2 readings):	
		1. Systolic <u>120</u> Diastolic <u>70</u>	
		2. Systolic <u>120</u> Diastolic <u>74</u>	

**ASCERTAIN THE FOLLOWING FROM THE PERSON BEING EXAMINED**

If answer/s to any of the following questions is Yes, please give full details and ask life to be assured to submit copies of all treatment papers, investigation reports, histopathology report, discharge card, follow up reports etc. along with the proposal form to the Corporation

5	<p>a. Whether receiving or ever received any <b>treatment/ medication</b> including alternate medicine like ayurveda, homeopathy etc ?</p> <p>b. Undergone any <b>surgery / hospitalized</b> for any medical condition / disability / injury due to accident?</p> <p>c. Whether visited the doctor any time in the last 5 years ?</p> <p>If answer to any of the questions 5(a) to (c) ) is yes -</p> <p>i. Date of surgery/accident/injury/hospitalisation</p> <p>ii. Nature and cause</p> <p>iii. Name of Medicine</p> <p>iv. Degree of impairment if any</p> <p>v. Whether unconscious due to accident, if yes, give duration</p>	<u>NO</u>
6	<p>In the last 5 years, if advised to undergo an X-ray/ CT scan / MRI / ECG / TMT / Blood test / Sputum/Throat swab test or any other investigatory or <b>diagnostic tests</b>?</p> <p>Please specify date , reason ,advised by whom &amp; findings.</p>	<u>NO</u>
7	<p>Suffering or ever suffered from <b>Novel Coronavirus (Covid-19)</b> or experienced any of the symptoms (for more than 5 days) such as any fever, Cough, Shortness of breath, Malaise (flu-like tiredness), Rhinorrhea (mucus discharge from the nose), Sore throat, Gastro-intestinal symptoms such as nausea, vomiting and/or diarrhoea, Chills, Repeated shaking with chills, Muscle pain, Headache, Loss of taste or smell within last 14 days.</p> <p>If yes provide all investigation and treatment reports</p>	<u>NO</u>



8	<p>a. Suffering from <b>Hypertension</b> (high blood pressure) or <b>diabetes</b> or blood sugar levels higher than normal or history of sugar /albumin in urine?</p> <p>b. Since when, any follow up and date and value of last checked blood pressure and sugar levels?</p> <p>c. Whether on medication? please give name of the prescribed medicine and dosage</p> <p>d. Whether developed any complications due to diabetes?</p> <p>e. Whether suffering from any other <b>endocrine disorders</b> such as thyroid disorder etc.?</p> <p>f. Any weight gain or weight loss in last 12 months (other than by diet control or exercise)?</p>	<p>No</p> 
9	<p>a. Any history of chest pain, <b>heartattack</b>, palpitations and breathlessness on exertion or irregular heartbeat?</p> <p>b. Whether suffering from <b>high cholesterol</b>?</p> <p>c. Whether on medication for any heart ailment/ high cholesterol? Please state name of the prescribed medicine and dosage.</p> <p>d. Whether undergone Surgery such as CABG, open heart surgery or PTCA?</p>	<p>No</p>
10	<p>Suffering or ever suffered from any disease related to <b>kidney</b> such as kidney failure, kidney or ureteral stones, blood or pus in urine or prostate?</p>	<p>No</p>
11	<p>Suffering or ever suffered from any <b>Liver disorders</b> like cirrhosis, hepatitis, jaundice, or disorder of the Spleen or from any <b>lung related</b> or respiratory disorders such as Asthma, bronchitis, wheezing, tuberculosis breathing difficulties etc.?</p>	<p>No</p>
12	<p>Suffering or ever suffered from any <b>Blood disorder</b> like anaemia, thalassemia or any Circulatory disorder?</p>	<p>No</p>
13	<p>Suffering or ever suffered from any form of <b>cancer</b>, leukaemia, tumor, cyst or growth of any kind or enlarged lymph nodes?</p>	<p>No</p>
14	<p>Suffering or ever suffered from Epilepsy, <b>nervous disorder</b>, multiple sclerosis, tremors, numbness, paralysis, brain stroke?</p>	<p>No</p>
15	<p>Suffering or ever suffered from any <b>physical impairment/ disability</b> /amputation or any congenital disease/abnormality or disorder of back, neck, muscle, joints, bones, arthritis or gout?</p>	<p>No</p>
16	<p>Suffering or ever suffered from Hernia or <b>disorder of the Stomach</b> / intestines, colitis, indigestion, Peptic ulcer, piles, or any other disease of the gall bladder or pancreas?</p>	<p>No</p>
17	<p>a. Suffering from Depression/Stress/ Anxiety/ Psychosis or any other Mental / <b>psychiatric disorder</b>?</p> <p>b. Whether on treatment or ever taken any treatment, if yes, please give details of treatment, prescribed medicine and dosages</p>	<p>No</p>
18	<p>Is there any <b>abnormality</b> of Eyes (partial/total blindness),Ears (deafness/ discharge from the ears), Nose, Throat or Mouth,teeth, swelling of gums / tongue, tobacco stains or signs of oral cancer?</p>	<p>No</p>
19	<p>Whether person being examined and/ or his/her spouse/partner tested positive or is/ are under treatment for <b>HIV /AIDS/ Sexually transmitted diseases</b> (e.g. syphilis, gonorrhoea, etc.)</p>	<p>No</p>
20	<p>Ascertain if any other condition / disease / adverse habit (such as <b>smoking/ tobacco chewing/ consumption of alcohol/drugs</b> etc) which is relevant in assessment of medical risk of examinee.</p>	<p>No</p>

For Female Proponents only	
i.	Whether pregnant? If so duration.
ii	Suffering from any pregnancy related complications
iii	Whether consulted a gynaecologist or undergone any investigation, treatment for any gynaec ailment such as fibroid, cyst or any disease of the breasts, uterus, cervix or ovaries etc. or taken / taking any treatment for the same

NA

FROM MEDICAL EXAMINER'S OBSERVATION/ASSESSMENT WHETHER LIFE TO BE ASSURED APPEARS MENTALLY AND PHYSICALLY HEALTHY	YES
---	-----

Declaration

You Mr/Ms Chaurav Chai declare that you have fully understood the questions asked to you during the call / Physical Examination and have furnished complete, true and accurate information after fully understanding the same. We thank you for having taken the time to confirm the details. The information provided will be passed on to Life Insurance Corporation of India for further processing.

*Chaurav Chai*

Signature/ Thumb impression of Life to be assured  
(In case of Physical Examination)

I hereby certify that I have assessed/ examined the above life to be assured on the 04 day of Oct 20 24 vide Video call / Tele call/ Physical Examination personally and recorded true and correct findings to the aforesaid questions as ascertained from the life to be assured.

**Dr. BINDU**  
MBBS, MD  
Reg. No.-33435

Signature of Medical Examiner  
Name & Code No:  
Stamp:

Place: DELHI  
Date: 04/10/2024



To,  
LIC of India  
Branch Office

Date: 04/10/2024

Proposal No. 5049

Name of the Life to be assured GAURAV GUPTA

The Life to be assured was identified on the basis of \_\_\_\_\_

I have satisfied myself with regard to the identity of the Life to be assured before conducting tests / examination for which reports are enclosed. The Life to be assured has signed as below in my presence.

  
Signature of the Pathologist/ Doctor

Name:

I confirm, I was on fasting for last 10 (ten) hours. All the Examination / tests as mentioned below were done with my consent.

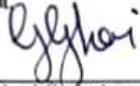
  
(Signature of the Life to be assured)

Name of life to be assured:

Reports Enclosed:

Sr. No	Reports Name	Sr. No	Reports Name
1	FMR	9	Lipidogram
2	Rest ECG with Tracing	10	BST (Blood Sugar Test-Fasting & PP) Both
3	Haemogram	11	Hba1c
4	Hb%	12	FBS (Fasting Blood Sugar)
5	GBT-13	13	PGBS (Post Glucose Blood Sugar)
6	Elisa for HIV	14	CTMT with Tracing
7	RUA	15	Proposal and other documents
8	Chest X-Ray with Plate (PA View)		

16. Questionnaires: No

17. Others (Please Specify) No

Comment Medsave Health Insurance TPA

Authorized Signature.



## ANNEXURE II - 1

## LIFE INSURANCE CORPORATION OF INDIA

Form No. LIC03 - 002

## ELECTROCARDIOGRAM

Zone \_\_\_\_\_ Division \_\_\_\_\_ Branch \_\_\_\_\_

Proposal No. - 5049

Agent/D.O. Code: \_\_\_\_\_ Introduced by: (name &amp; signature)

Full Name of Life to be assured: GAURAV CHAI

Age/Sex : 48/M

Instructions to the Cardiologist:

- Please satisfy yourself about the identity of the examiners to guard against impersonation
- The examinee and the person introducing him must sign in your presence. Do not use the form signed in advance. Also obtain signatures on ECG tracings.
- The base line must be steady. The tracing must be pasted on a folder.
- Rest ECG should be 12 leads along with Standardization slip, each lead with minimum of 3 complexes, long lead II. If L-III and AVF shows deep Q or T wave change, they should be recorded additionally in deep inspiration. If V1 shows a tall R-Wave, additional lead V4R be recorded.

## DECLARATION

I hereby declare that the foregoing answers are given by me after fully understanding the questions. They are true and complete and no information has been withheld. I do agree that these will form part of the proposal dated \_\_\_\_\_ given by me to LIC, of India.

Witness

Signature or Thumb Impression of L.A.

*Note : Cardiologist is requested to explain following questions to L.A. and to note the answers thereof.*

- Have you ever had chest pain, palpitation, breathlessness at rest or exertion?  
Y/N
- Are you suffering from heart disease, diabetes, high or low Blood Pressure or kidney disease? Y/N
- Have you ever had Chest X- Ray, ECG, Blood Sugar, Cholesterol or any other test done? Y/N

If the answer/s to any/all above questions is 'Yes', submit all relevant papers with this form.

Dated at DELHI on the day of 04/Oct/2024

Signature of L.A.

Dr. BINDU

MBBS, MD  
Reg. No.-33435

Signature of the Cardiologist

Name &amp; Address

Qualification Code No.



## Clinical findings

(A)

Height (Cm)	Weight (kgs)	Blood Pressure	Pulse Rate
177	85.1	120/70	70/M

(B) Cardiovascular System

N

## Rest ECG Report:

Position	Supine	P Wave	N
Standardisation Imv	N	PR Interval	N
Mechanism	N	QRS Complexes	N
Voltage	N	Q-T Duration	N
Electrical Axis	N	S-T Segment	N
Auricular Rate	70/M	T-wave	N
Ventricular Rate	70/M	Q-Wave	N
Rhythm	Regular		
Additional findings, if any	N/A		

Conclusion: ECG - WNL

Dr. BINDU

MBBS, MD  
Reg. No.-33435

Dated at DELHI on the day of 04/Oct 2024

Signature of the Cardiologist  
Name & Address  
Qualification  
Code No.



**DR. BINDU**  
 MBBS, MD  
 Reg. No. - 33435

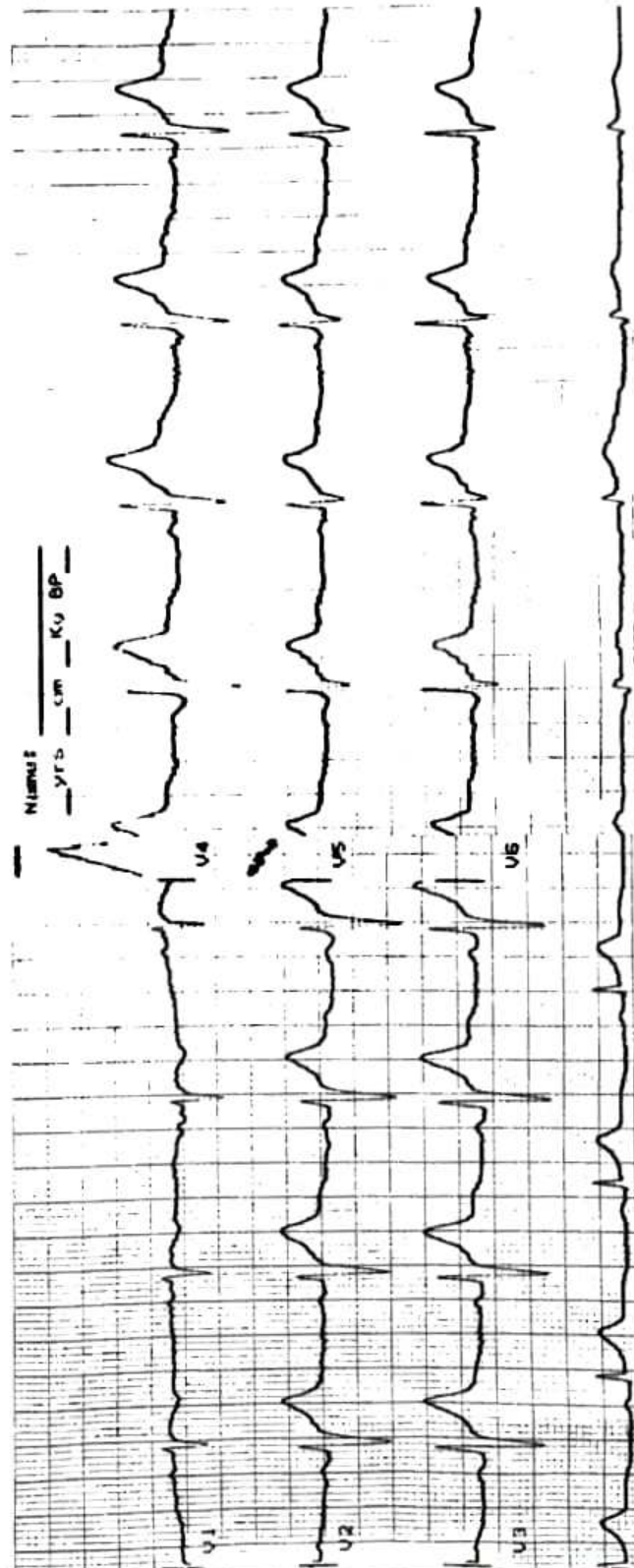
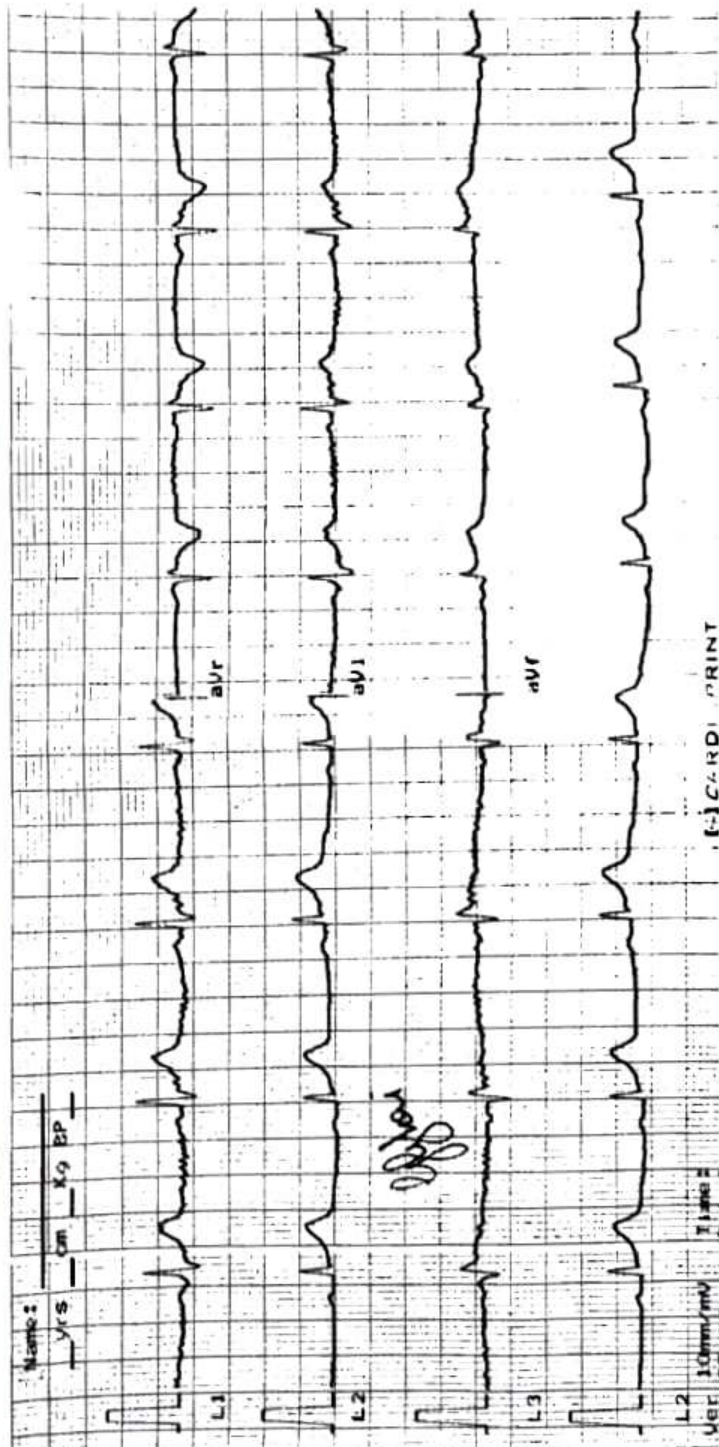

Name: \_\_\_\_\_ Time: \_\_\_\_\_  
 Yrs \_\_\_\_\_ cm \_\_\_\_\_ Kg \_\_\_\_\_ BP \_\_\_\_\_  
 Date: \_\_\_\_\_



# ELITE DIAGNOSTIC

Email - [elitediagnostic@gmail.com](mailto:elitediagnostic@gmail.com)

PROP. NO. : 5049  
S. NO. : 109105  
NAME : MR. GAURAV GHAI AGE/SEX - 48/M  
REF. BY : LIC  
Date : OCTOBER, 04, 2024

## HAEMOGRAM

Test	Result	Units	Normal Range
Hemoglobin	14.41	gm/dl	12-18

## BIOCHEMISTRY-(SBT-13)

Blood Sugar Fasting	98.21	mg/dl	70-115
S. Cholesterol	193.42	mg/dl	130-250
H.D.L. Cholesterol	42.58	mg/dl	35-90
L.D.L. Cholesterol	140.79	mg/dl	0-160
S. Triglycerides	128.69	mg/dl	35-160
S. Creatinine	0.82	mg/dl	0.5-1.5
Blood Urea Nitrogen (BUN)	14.81	mg/dl	06-21
Albumin	4.1	gm%	3.2-5.50
Globulin	3.1	gm%	2.00-4.00
S. Protein Total	7.2	gm%	6.00-8.5
AG/Ratio	3.61		0.5-3.2
Direct Bilirubin	0.2	mg/dl	0.00-0.3
Indirect Bilirubin	0.8	mg/dl	0.1-1.00
Total Bilirubin	1.0	mg/dl	0.1-1.3
S.G.O.T.	31.40	IU/L	00-42
S.G.P.T.	32.79	IU/L	00-42
Gamma Glutamyl Transferase (GGT)	42.41	IU/L	00-60
S. Alk. Phosphatase	69.60	IU/L	28-111

(Children 151-471)



\*\*\*\*\*End of The Report\*\*\*\*\*

Please correlate with clinical conditions.

DR. T.K. MATHUR  
M.B.B.S. MD (PATH)  
REGD. NO. 19702  
Consultant Pathologist

7091, Gali no. 10, Mata Rameshwari Marg, Nehru Nagar Karol Bagh, Delhi- 110005 Contact: +91-9650089041, 9871144570

NOTE: Not to the final Diagnosis if highly abnormal or do not correlate clinically. Please refer to the lab without any hesitation. This report is not for medico-legal cases.



# ELITE DIAGNOSTIC

Email - elitediagnostic4@gmail.com

PROP. NO. : 5049  
S. NO. : 109105  
NAME : MR. GAURAV GHAI  
REF. BY : LIC  
Date : OCTOBER, 04, 2024  
AGE/SEX - 48/M

## ROUTINE URINE ANALYSIS

### PHYSICAL EXAMINATION

Quantity : 20.ml  
Colour : P. YELLOW  
Transparency : Clear  
Sp Gravity : 1.014



### CHEMICAL EXAMINATION

Reaction : ACIDIC  
Albumin : Nil /HPF  
Reducing Sugar : Nil. /HPF

### MICROSCOPIC EXAMINATION

Pus Cells/WBCs : 2-3. /HPF  
RBCs : Nil. /HPF  
Epithelial Cells : 1-2. /HPF  
Casts : Nil.  
Crystals : Nil. /HPF  
Bacteria : Nil.  
Others : Nil.

\*\*\*\*\*End of The Report\*\*\*\*\*

*Please correlate with clinical conditions.*

**DR. T.K. MATHUR**

M.B.B.S. MD (PATH)

REGD. NO. 19702

Consultant Pathologist

7091, Gali no. 10, Mata Rameshwari Marg, Nehru Nagar Karol Bagh, Delhi- 110005 Contact: +91-9650089041, 9871144570

NOTE : Not to the final Diagnosis if highly abnormal or do not correlate clinically. Please refer to the lab without any hesitation. This report is not for medico - legal cases.



# ELITE DIAGNOSTIC

Email - elitediagnostic+@gmail.com

PROP. NO. : 5049  
S. NO. : 109105  
NAME : MR. GAURAV GHAI  
REF. BY : LIC  
Date : OCTOBER, 04, 2024  
AGE/SEX - 48/M

## SEROLOGY

**Test Name** : **Human Immunodeficiency Virus I&II (HIV) (Elisa method)**  
**Result** : "Non-Reactive"  
**Normal-Range** : "Non-Reactive"

**Test Name** : **Hepatitis B Surface Antigen (HbsAg) (Elisa method)**  
**Result** : "Non-Reactive"  
**Normal-Range** : "Non-Reactive"



\*\*\*\*\*End of The Report\*\*\*\*\*

*Please correlate with clinical conditions.*

**DR. T.K. MATHUR**  
M.B.B.S. MD (PATH)  
REGD. NO. 19702  
Consultant Pathologist



7091, Gali no. 10, Mata Rameshwari Marg, Nehru Nagar Karol Bagh, Delhi- 110005 Contact: +91-9650089041, 9871144570  
NOTE: Not to the final Diagnosis if highly abnormal or do not correlate clinically. Please refer to the lab without any hesitation. This report is not for medico-legal cases.