



भारत सरकार
Government of India



मंजू टाक
Manju Tak
जन्म तिथि / DOB : 24/03/1984
महिला / Female



4028 0774 2615

मेरा आधार, मेरी पहचान



 **GPS Map Camera**

Jodhpur, Rajasthan, India

72M8+GHP, Eidgah Rd, Jalori Bari, Sardarpura, Jodhpur, Rajasthan 342003, India

Lat 26.283829°

Long 73.016562°

10/02/24 09:26 AM GMT +05:30



SR DIAGNOSTIC

Summary

JODHPUR:- 0291 -2755553

148/MANJU TAK 39 Yrs/Female 45 Kg/156 Cms

Date: 10-Feb-2024 10:00:36 AM

Ref. By : BOB

Protocol : BRUCE

Objective :

Stage	StageTime (Min:Sec)	PhaseTime (Min:Sec)	Speed (kmph)	Grade (%)	METS	H.R. (bpm)	B.P. (mmHg)	R.P.P. (x100)	PVC	Comments
Supine					1.0	72	112/76	80	-	
Standing					1.0	74	112/76	82	-	
HV					1.0	73	112/76	81	-	
EXStart					1.0	68	112/76	76	-	
Stage 1	3:00	3:01	2.7	10.0	4.6	110	112/76	123	-	
PeakEX	1:39	4:40	4.0	12.0	5.9	150	124/84	186	-	
Recovery	1:00		1.8	0.0	1.0	112	124/84	138	-	
Recovery	2:00		1.8	0.0	1.0	84	124/84	104	-	
Recovery	3:00		1.8	0.0	1.0	72	120/78	86	-	
Recovery	4:00		1.8	0.0	1.0	74	120/78	88	-	
Recovery	4:03		1.8	0.0	1.0	74	120/78	88	-	

Medication :

History :

Test End Reason : Test Complete

Findings :

The patient exercised according to BRUCE for 4:40, achieving a work level of Max METS:5.9, Resting heart rate initially 72 bpm, rose to a max. heart rate of 150 bpm which represents 83% of maximum age predicted heart rate. Resting blood pressure 112/76 mmhg, rose to a maximum blood pressure of 124/84 mmhg. The exercise stress test was stopped due to Test Complete

Parameters :

Exercise Time : 4:40 minutes

Max HR attained : 150 bpm 83% of Max Predictable HR 181

Max BP : 124/84(mmHg)

Workload attained : 5.9 (Fair Effort Tolerance)

No significant ST segment changes noted during exercise or recovery.

No Angina/Arrhythmia/S3/murmur

Final Impression : Test is negative for inducible ischaemia.

Maximum Depression: 3:59

Advice/Comments:

Dr. Nitesh Kumar Chaurhan
 MD, MBBS, DNB
 JODHPUR
 10-Feb-2024

Prash



180/MANJU TANK
 39 Yrs./Female
 45 Kg/156 Cms
 Date: 10-Feb-2024 10:00:36 AM

HR: 72 bpm
 METS: 1.0
 BP: 112/76

MPHR: 19% of 181
 Speed: 0.0 kmph
 Grade: 0.0%

RAW ECG
 RAUCE
 (1.0-100)Hz

Ex Time 00:43
 BLC :On
 Moch: On

Supple
 10.0 mm/mV
 25 mm/Sec.

12 Lead + Comparison



39 Yrs/Female
 148/MAKRU TAK
 45 Kg/156 Cms
 Date: 10-Feb-2024 10:00:36 AM

HR: 74 bpm
 METS: 1.0
 BP: 112/76

MPHR: 40% of 181
 Speed: 0.0 kmph
 Grade: 0.0%

Raw ECG
 BRUCE
 11.0-100/Hz

Ex Time 00:45
 BLC: On
 Miltch: On

Standing
 10.0 mm/mV
 25 mm/Sec.

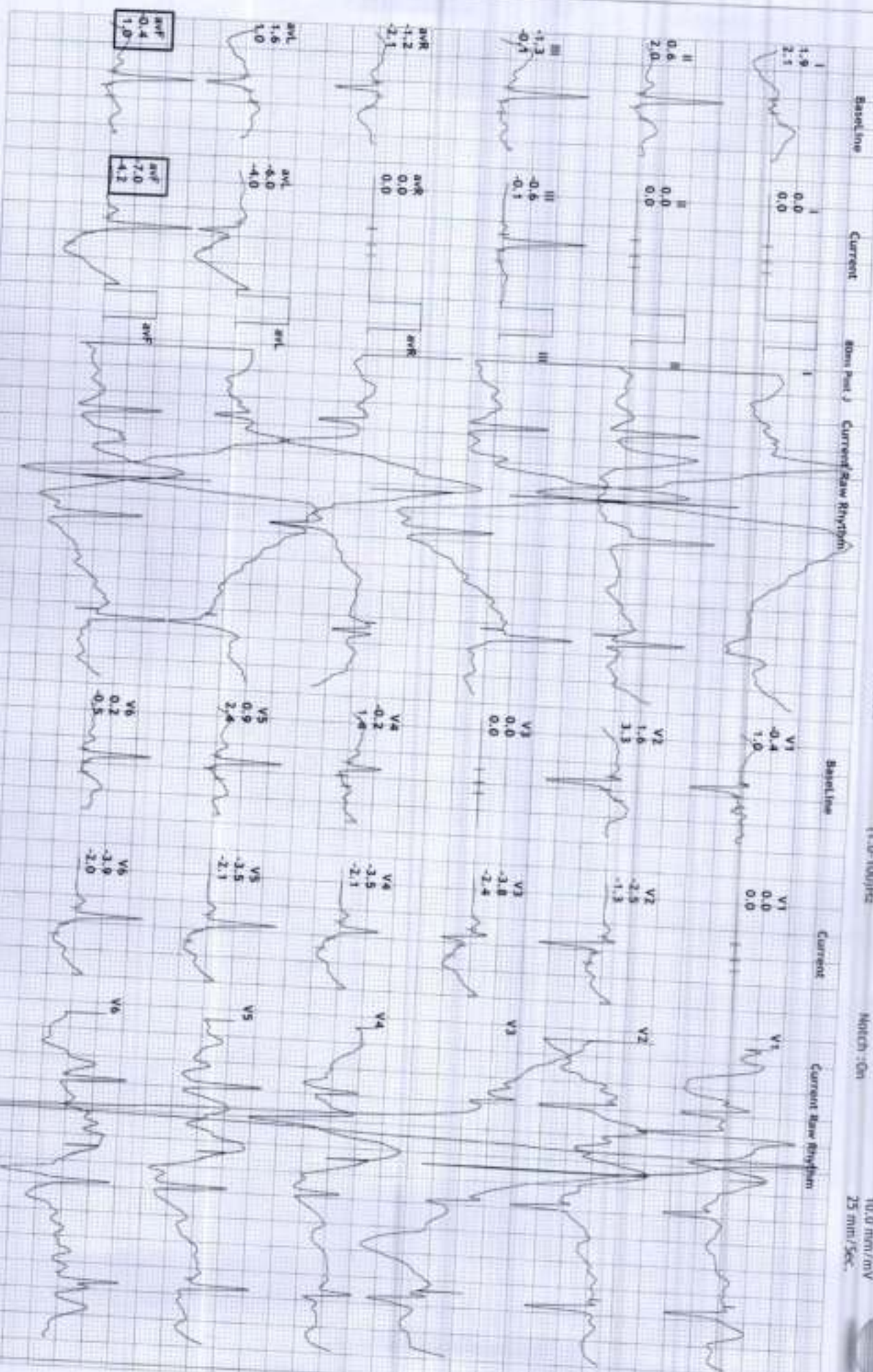

148/MANJU TAW
 39 Yrs/Female
 45 Kg/156 Cms
 Date: 10-Feb-2024 10:00:36 AM

Hr: 73 bpm
 NETS: 1.0
 BP: 112/76

MPHR: 40% of 181
 Speed: 0.0 kmph
 Grade: 0.0%

12 Lead + Comparison

Raw ECG
 BRUCE
 (1.0-100)Hz

Ex Time 00:34
 RLC :On
 Notch :On

HW
 10.0 mm/mV
 25 mm/Sec.

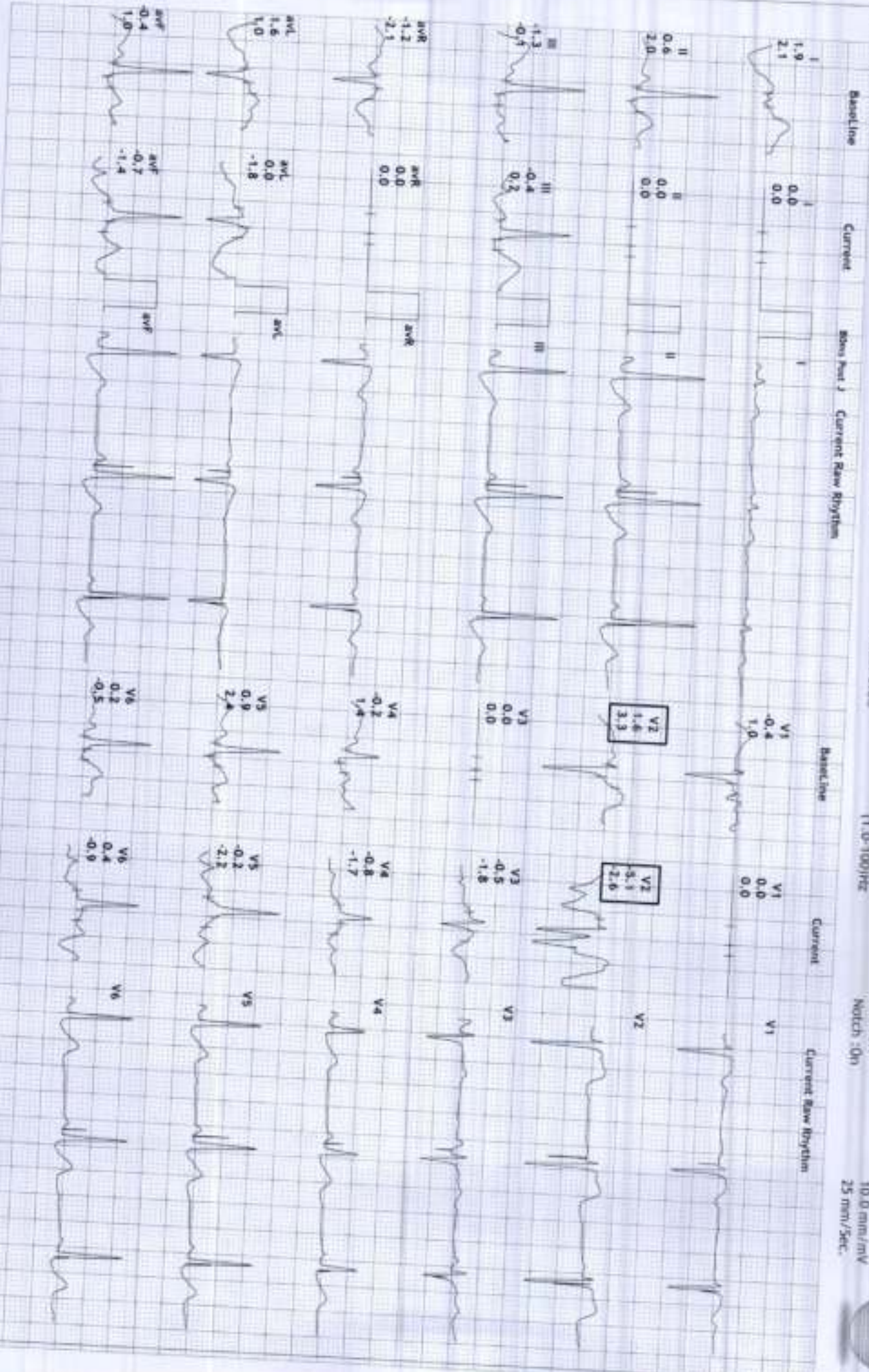

SR DIAGNOSTIC
JODHPUR - 0291 - 2755553

12 Lead + Comparison

148/MAMJU TAK
 39 Yrs/Female
 45 Kg/156 Cms
 Date: 10-Feb-2024 10:00:36 AM

HR: 68 bpm
 METS: 1.0
 BP: 112/76

AMPL: 37% of 181
 Speed: 0.0 mmph
 Grade: 0.0%

Raw ECG
 BRUCE
 (1.0-100)Hz

Ex Time: 01:01
 RLC : 0h
 NOCH : 0h

ESart
 10.0 mm/mV
 25 mm/Sec.

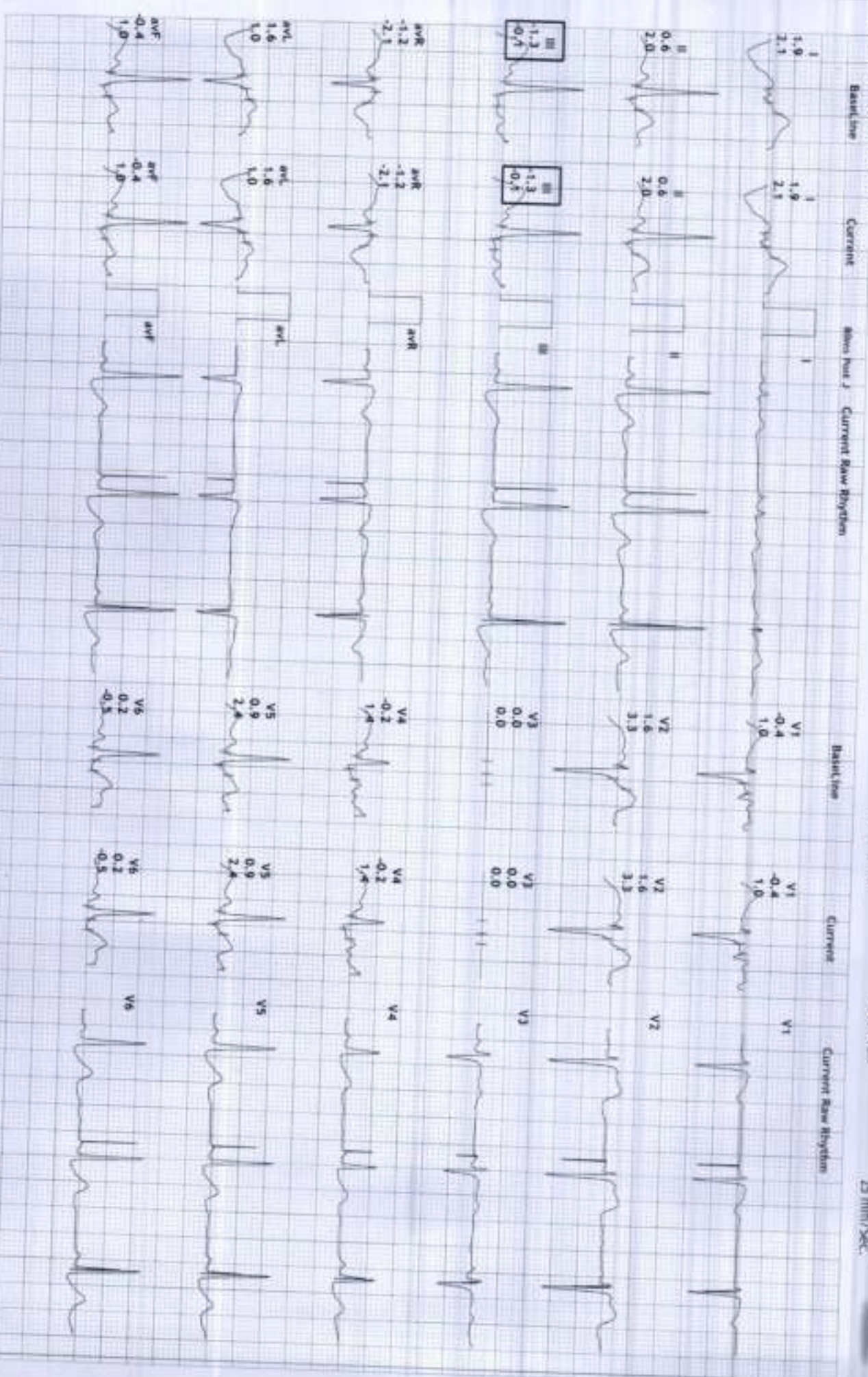

39 Yrs/Female
 45 Kg/156 Cms
 Date: 10-Feb-2024 10:00:36 AM

HR: 110 bpm
 NRTS: 4.6
 BP: 112/76

MPHR: 60% of 181
 Speed: 2.7 kmph
 Grade: 10.0%

Raw ECG
 BRUCE
 1.0-100µV

Ex Time 01:00
 BLC: On
 Notch: On

BRUCE Stage 1 (500)
 10.0 mm/mV
 25 mm/Sec.



SR DIAGNOSTIC
JODHPUR: - 0291 - 2755553

148/MAAJU TAW
 39 Yrs/Female
 45 Kg/156 Cms
 Date: 10-Feb-2024 10:00:36 AM

HR: 150 bpm
 METS: 5.9
 BP: 124/84

ADPHE: KDS of 181
 Speed: 4.0 mmph
 Grade: 12.0%

12 Lead + Comparison

Raw ECG
 BRUCE
 (1.0-100)Hz

Ex Time 04:39
 BLC :On
 Notch :On

BRUCE: PeakEx
 10.0 mm/mv
 25 mm/5s



SR DIAGNOSTIC
JODHPUR:- 0291 -2755553

148/MAHARAJU TANK
 39 Yrs/Female
 45 Kg/156 Cms
 Date: 10-Feb-2024 10:00:36 AM

HRC: 112 bpm
 METS: 1.0
 BP: 124/84

MPHR: 61% of 181
 Speed: 1.8 kmph
 Grade: 0.0%

Raw ECG
 BRUCE
 (1.0-100)Hz

Ex Time 04:40
 ILC : On
 Notch : On

Recovery(1:00)
 10.0 mm/mv
 25 mm/Sec

12 Lead + Comparison

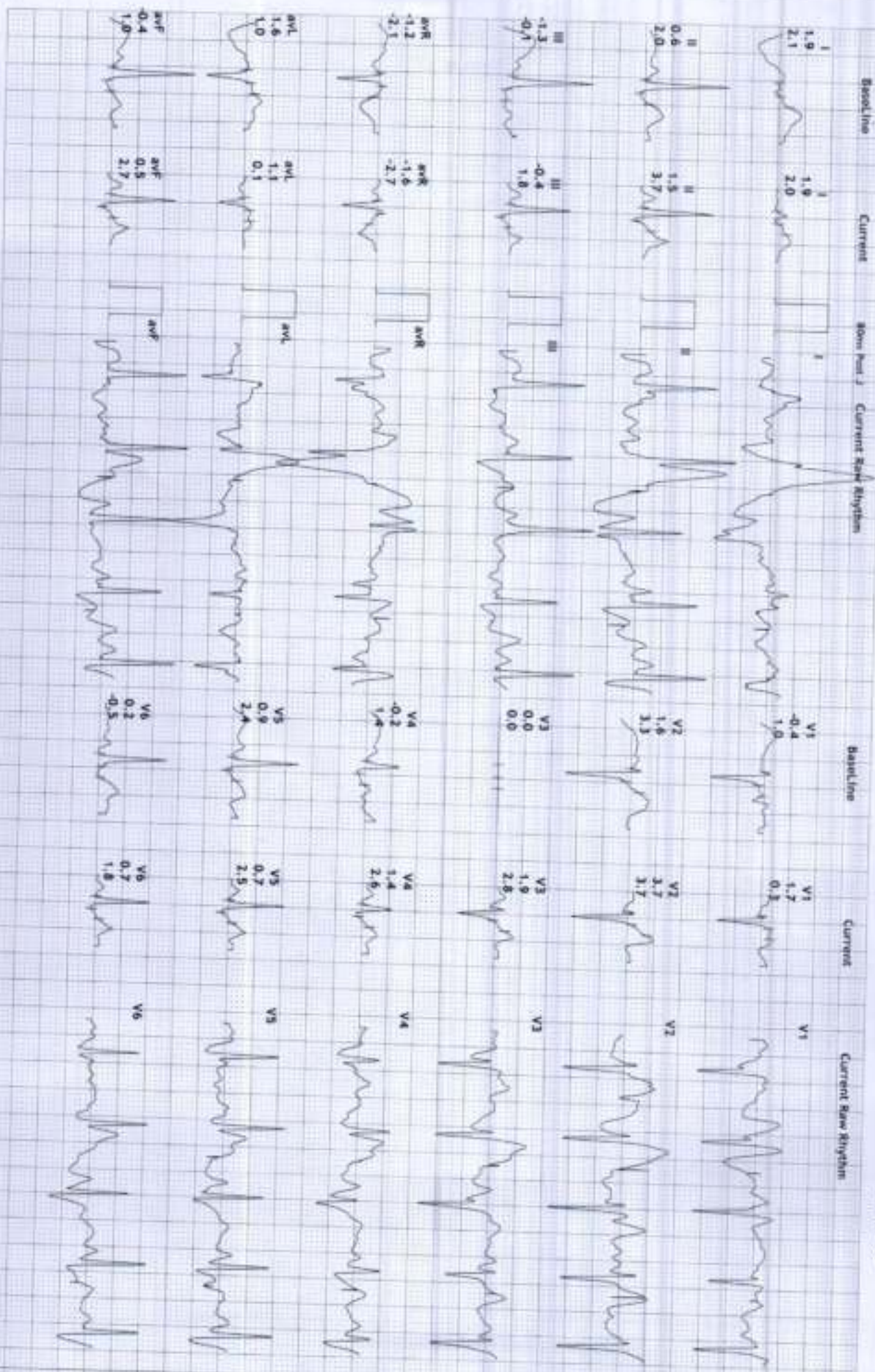

SR DIAGNOSTIC
JODHPUR - 0291 - 2755553

148/MANJU TAK
 39 Yrs./Female
 45 Kg/156 Cms
 Date: 10-Feb-2024 10:00:36 AM

HR: 84 bpm
 METS: 1.0
 BP: 124/84

MPHR: 45% of 181
 Speed: 1.8 kmph
 Grade: 0.0%

Raw ECG
 BRUCE
 (1.0-100)Hz

Ex Time 04:40
 RLC : On
 NOTCH : On

Recovery(2:00)
 10.0 mm/mV
 25 mm/Sec

12 Lead + Comparison

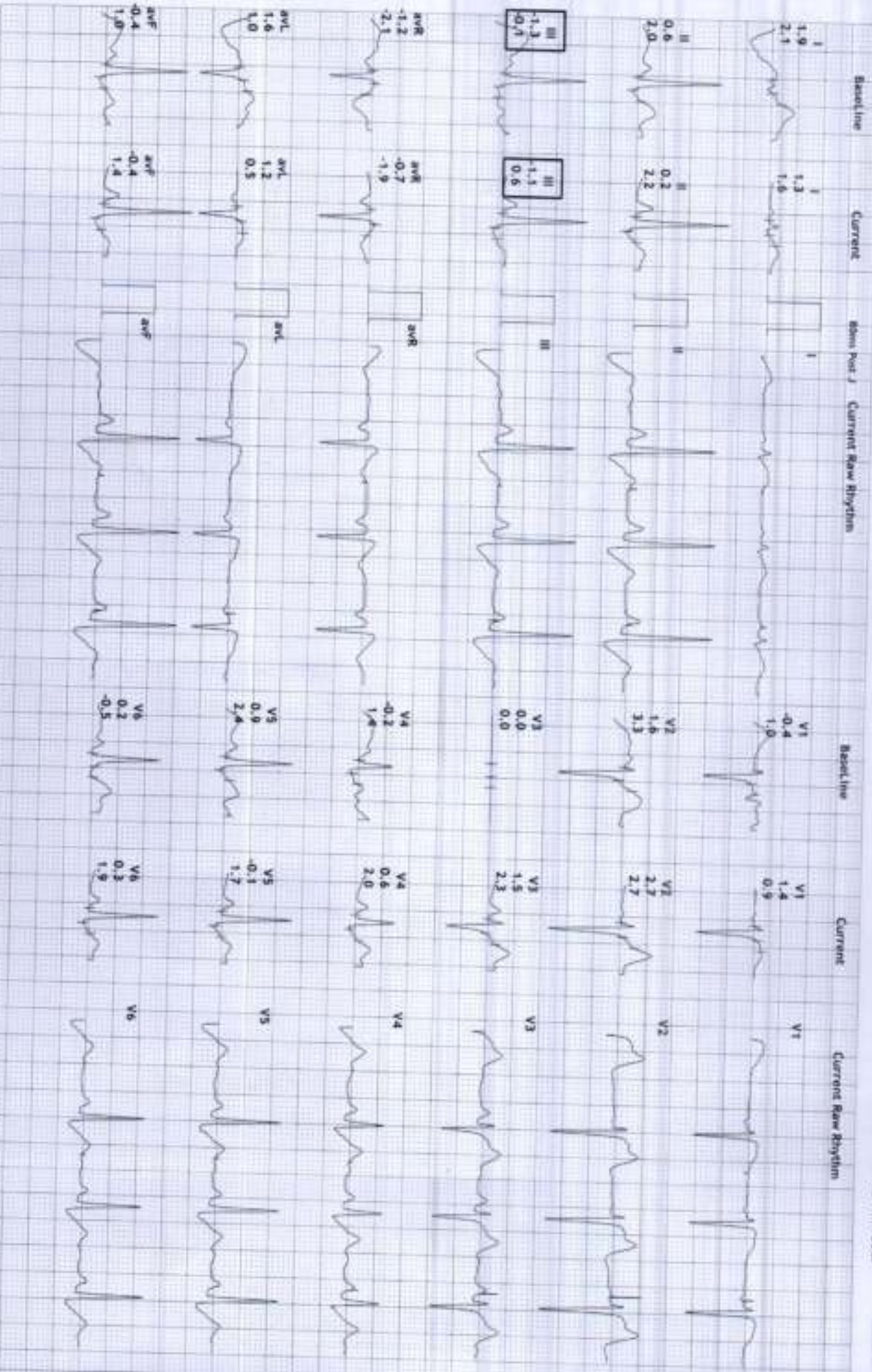

SR DIAGNOSTIC
JODHPUR: - 0291 - 2755553

148/ANANJU TAK
 39 Yrs/Female
 45 Kg/156 Cms
 Date: 10-Feb-2024 10:00:36 AM

HR: 72 bpm
 METS: 1.0
 BP: 120/78

MPIHR: 19% of 181
 Speed: 1.8 kmph
 Grade: 0.0%

Raw ECG
 BRUCE
 (1.0-100)Hz

Ex Time 04:40
 RLC :On
 Mecth :On

Recovery(3:00)
 10.0 mm/mV
 25 mm/Sec.

12 Lead + Comparison

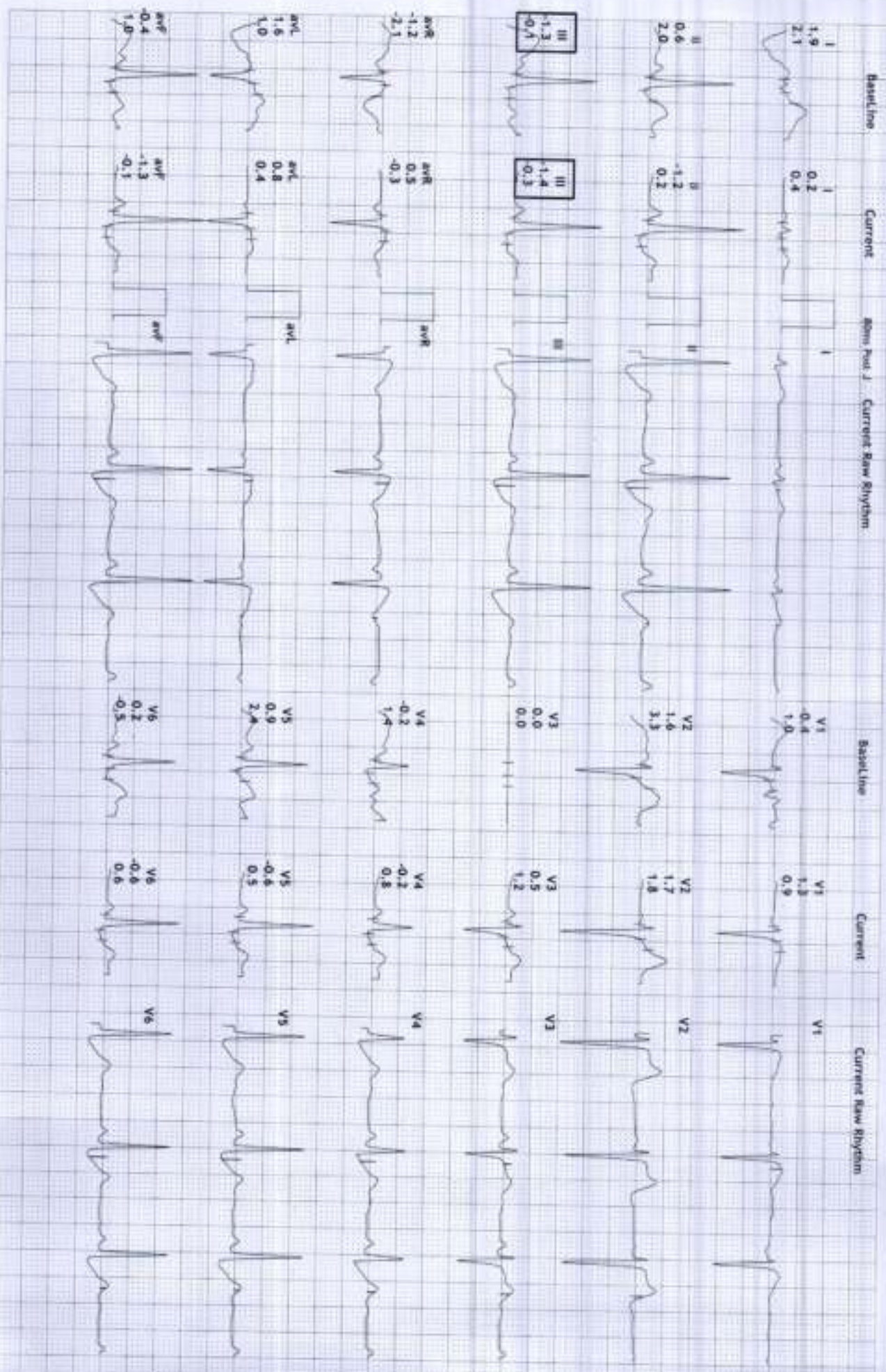

SR DIAGNOSTIC
JODHPUR - 0291 - 2755553

148/MANJU TAM
 39 Yrs/Female
 45 Kg/156 Cms
 Date: 10-Feb-2024 10:00:36 AM

HR: 74 bpm
 METS: 1.0
 BP: 120/78

MPHR: 40% of 181
 Speed: 1.8 kmph
 Grade: 0.0%

Raw ECG
 BRUCE
 (1.0-100)Hz

Ex Time 04:40
 BLC :On
 Notch :On

Recovery(4:00)
 10.0 mm/mV
 25 mm/Sec

12 Lead + Comparison

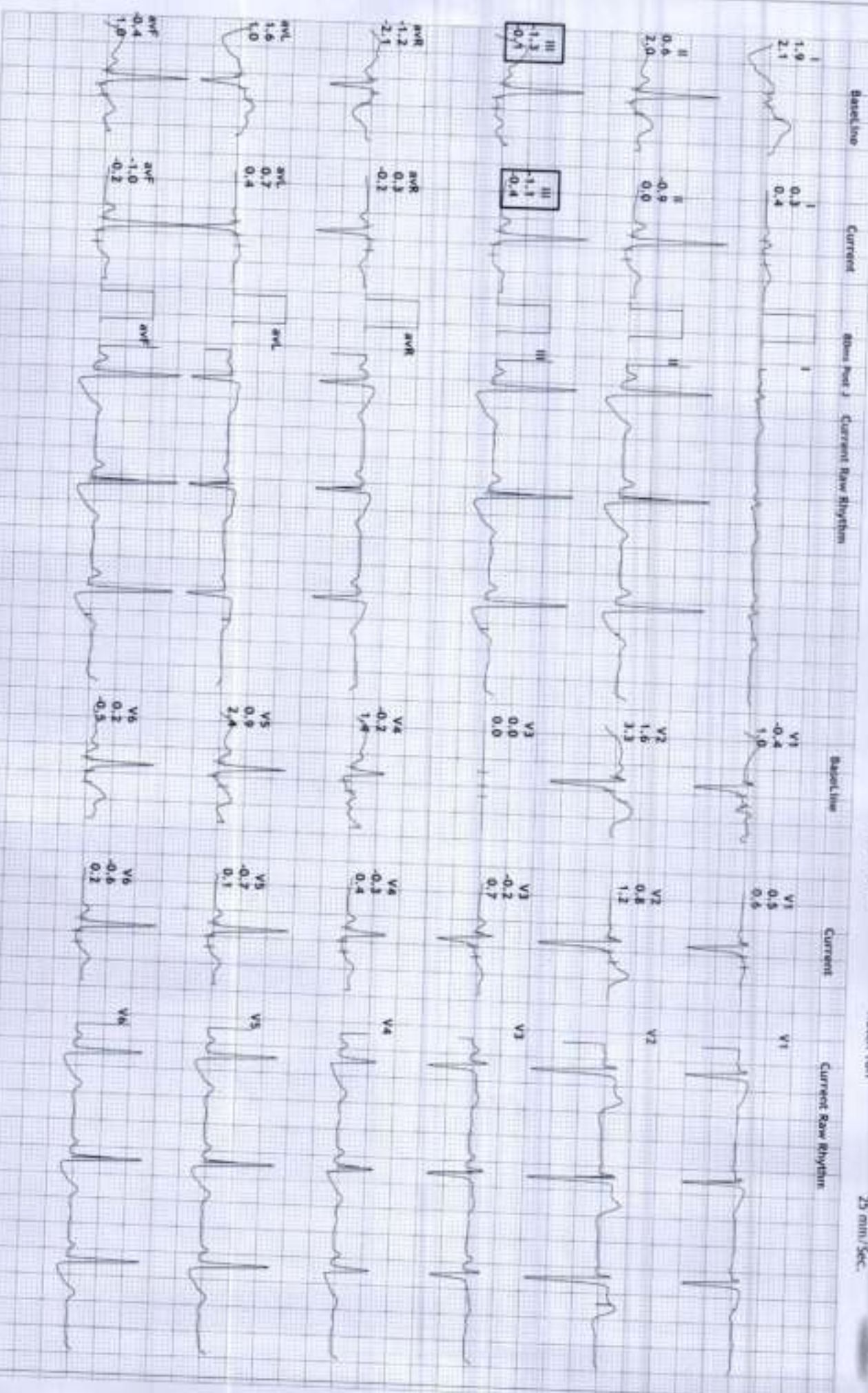

148/MANJU TAK
 39 Yrs/Female
 45 Kg/156 Cms
 Date: 10-Feb-2024 10:00:36 AM

HR: 74 bpm
 METS: 1.0
 BP: 120/78

MPHR: 40% of 181
 Speed: 1.8 kmph
 Grade: 0.0%

Raw ECG
 BRUCE
 (1.0-100)Hz

Ex Time 04:40
 ILC : On
 Notch : On

Recovery(4:03)
 10.0 mm/mV
 25 mm/Sec.

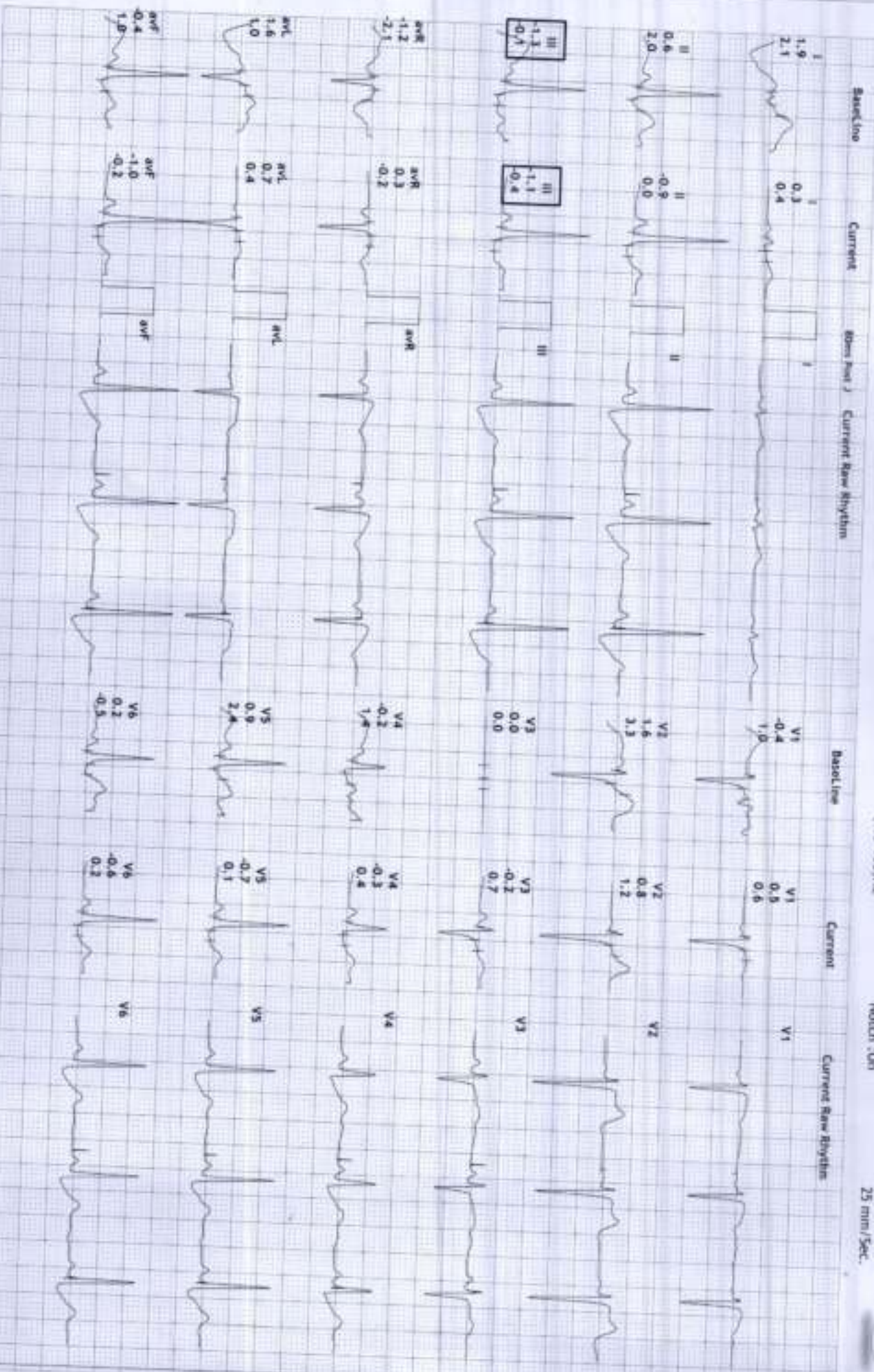

SR DIAGNOSTIC

JODHPUR - 0291 - 2755553

148/MANJU TOL 39 Yrs/Female 45 Kg/156 CMS

Date: 10-Feb-2024 10:00:36 AM

Average



Supine	Standing	HV	ExStart	Stage 1	PeakEx	Recovery	Recovery	Recovery	Recovery
(1) 0:00 (2) 0:00 0.0 kmph 0.0 % 72 bpm 112/76	(1) 0:00 (2) 0:00 0.0 kmph 0.0 % 74 bpm 112/76	(1) 0:00 (2) 0:00 0.0 kmph 0.0 % 73 bpm 112/76	(1) 0:00 (2) 0:00 0.0 kmph 0.0 % 68 bpm 112/76	(1) 3:00 (2) 3:00 2.7 kmph 10.0 % 110 bpm 112/76	(1) 4:39 (2) 1:39 4.0 kmph 12.0 % 150 bpm 124/84	(1) 4:40 (2) 1:00 1.8 kmph 0.0 % 112 bpm 124/84	(1) 4:40 (2) 2:00 1.8 kmph 0.0 % 84 bpm 124/84	(1) 4:40 (2) 3:00 1.8 kmph 0.0 % 72 bpm 120/78	(1) 4:40 (2) 4:00 1.8 kmph 0.0 % 74 bpm 120/78

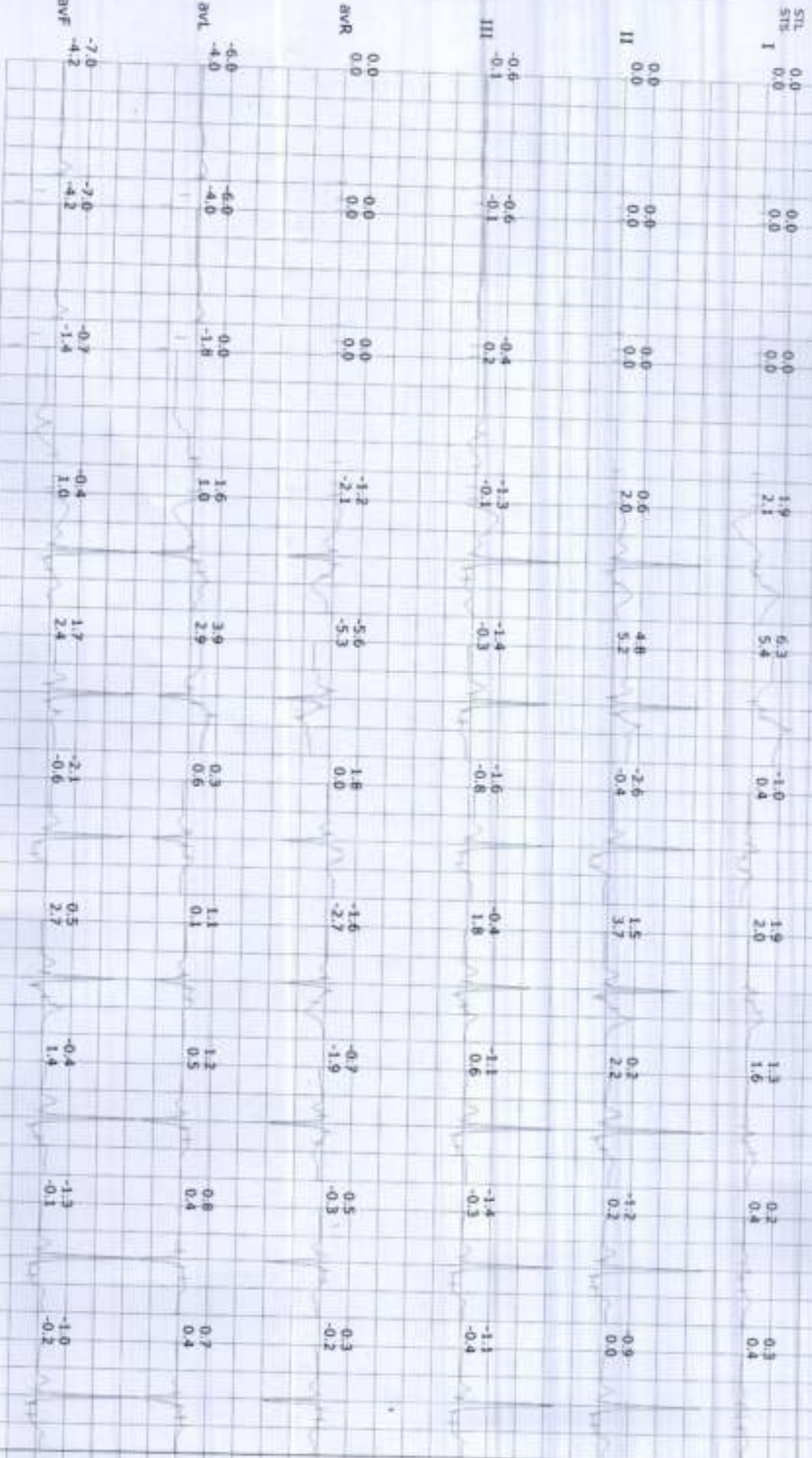

SR DIAGNOSTIC

JODHPUR:- 0291 -2755553

148/MANJU TAK

39 Yrs/Female 45 Kg/156 Cms

Date:- 10-Feb-2024 10:00:36 AM

Average

Recovery

(1) 4:40

(2) 4:03

1.8 kmph

0.0 %

74 bpm

120/78

STL 0.3
STB 0.4

I

II -0.9
0.0

III -1.1
-0.4

aVR -0.3
-0.2

aVL 0.7
0.4

aVF -1.0
-0.2





Supine	Standing	HV	ExStart	Stage 1	PeakX	Recovery	Recovery	Recovery	Recovery
(1) 0:00 (2) 0:00 0.0 kmph 0.0 % 72 bpm 112/76	(1) 0:00 (2) 0:00 0.0 kmph 0.0 % 74 bpm 112/76	(1) 0:00 (2) 0:00 0.0 kmph 0.0 % 73 bpm 112/76	(1) 0:00 (2) 0:00 0.0 kmph 0.0 % 68 bpm 112/76	(1) 3:00 (2) 3:00 2.7 kmph 10.0 % 110 bpm 112/76	(1) 4:39 (2) 1:39 4.0 kmph 12.0 % 150 bpm 124/84	(1) 4:40 (2) 1:00 1.8 kmph 0.0 % 112 bpm 124/84	(1) 4:40 (2) 2:00 1.8 kmph 0.0 % 84 bpm 124/84	(1) 4:40 (2) 3:00 1.8 kmph 0.0 % 72 bpm 120/78	(1) 4:00 (2) 4:00 1.8 kmph 0.0 % 74 bpm 120/78



SR DIAGNOSTIC

JODHPUR:- 0291 -2755553

140/ANNUAL TAK 39 Yrs/Female 45 Kg/156 Cms
Date: 10-Feb-2024 10:00:36 AM

Average

Recovery

(1) 4:40
(2) 4:03
1.8 kmph
0.0 %
74 bpm
120/78



STL 0.5
STB 0.6
V1

0.8
V2 1.2

-0.2
V3 0.7

-0.3
V4 0.4

-0.7
V5 0.1

-0.6
V6 0.2



SR DIAGNOSTIC

JODHPUR:- 0291 -2755553

148/MAHILU TAK

39 Yrs/Female

45 Kg/156 Cms

Date: 10-Feb-2024 10:00:36 AM

Trends

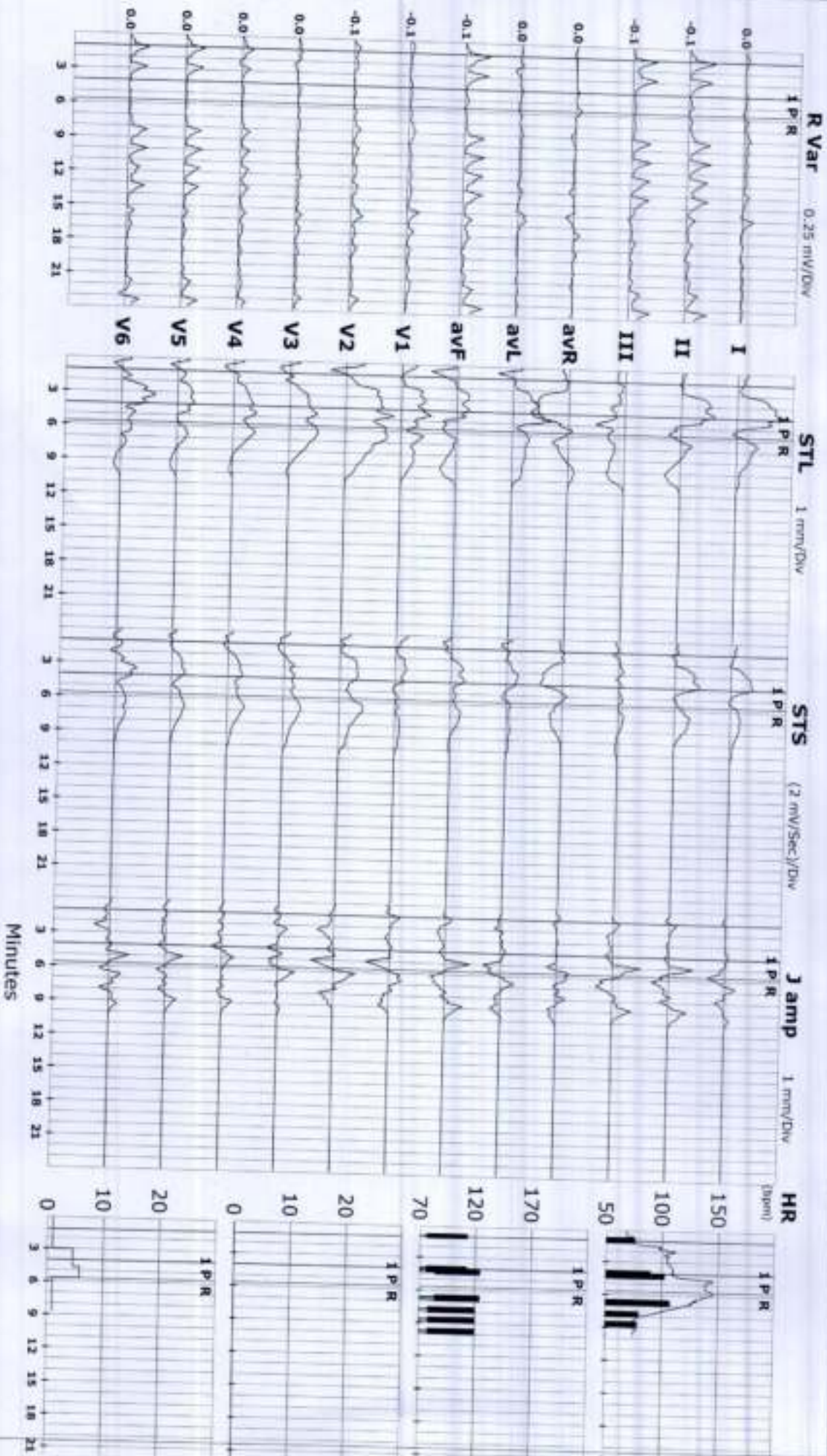

SR DIAGNOSTIC

JODHPUR:- 0291 -2755553

148/MANULI TAK 39 Yrs/Female 45 Kg/156 Cms
Date: 10-Feb-2024 10:00:36 AM

ST Summary

Protocol : BRUCE

STL (mm)	80 mSecs Post J	I	II	III	AVR	AVL	AVF	V1	V2	V3	V4	V5	V6
Supine	0.0	0.0	-0.6	0.0	-6.0	-7.0	0.0	-2.5	-3.8	-3.5	-3.5	-3.5	-3.9
Standing	0.0	0.0	-0.6	0.0	-6.0	-7.0	0.0	-2.5	-3.8	-3.5	-3.5	-3.5	-3.9
HV	0.0	0.0	-0.4	0.0	0.0	-0.7	0.0	-5.1	-0.5	-0.8	-0.2	0.9	0.2
ExStart	1.9	0.6	-1.3	-1.2	1.6	-0.4	-0.4	1.6	0.0	-0.2	0.9	0.2	0.4
Stage 1	6.3	4.8	-1.4	-5.6	3.9	1.7	3.4	4.6	1.5	2.6	2.3	4.3	4.3
PeakX	-1.0	-2.6	-1.6	1.8	0.3	-2.1	1.9	4.5	2.5	1.4	0.0	0.0	0.0
Recovery	2.8	1.3	-1.5	-2.1	2.1	-0.1	3.4	4.5	3.2	2.6	0.9	0.8	0.8
Recovery	1.2	0.2	-1.0	-0.7	1.1	-0.4	0.8	2.1	1.4	0.8	0.5	0.7	0.7
Recovery	0.7	-0.7	-1.3	0.0	1.0	-1.0	1.2	1.5	0.7	-0.1	-0.2	-0.4	-0.4
Recovery	0.3	-1.0	-1.3	0.3	0.8	-1.1	0.6	0.9	-0.1	-0.3	-0.5	-0.5	-0.5
Recovery	0.3	-0.9	-1.1	0.3	0.7	-1.0	0.5	0.8	-0.2	-0.3	-0.7	-0.7	-0.6
STS mV/Sec													
Supine	0.0	0.0	-0.1	0.0	-4.0	-4.2	0.0	-1.3	-2.4	-2.1	-2.1	-2.1	-2.0
Standing	0.0	0.0	-0.1	0.0	-4.0	-4.2	0.0	-1.3	-2.4	-2.1	-2.1	-2.1	-2.0
HV	0.0	0.0	0.2	0.0	-1.8	-1.4	0.0	-2.6	-1.8	-1.7	-2.2	-2.2	-0.9
ExStart	2.1	2.0	-0.1	-2.1	1.0	1.0	1.0	3.3	0.0	1.4	2.4	2.4	-0.5
Stage 1	5.4	5.2	-0.3	-5.3	2.9	2.4	1.8	4.2	0.8	2.9	2.7	1.6	1.6
PeakX	0.4	-0.4	-0.8	0.0	0.6	-0.6	0.8	0.9	2.6	2.6	2.0	1.6	1.6
Recovery	1.4	1.4	0.1	-1.4	0.7	0.7	1.4	4.8	3.2	3.2	2.0	1.9	1.9
Recovery	1.7	2.3	0.7	-2.0	0.5	1.5	0.9	2.8	2.4	2.1	2.0	1.9	1.9
Recovery	1.0	0.8	-0.2	-0.9	0.6	0.3	0.7	1.4	1.2	0.9	0.7	0.9	0.9
Recovery	0.5	0.1	-0.4	-0.3	0.4	-0.1	0.7	1.3	0.8	0.5	0.3	0.3	0.3
Recovery	0.4	0.0	-0.4	-0.2	0.4	-0.2	0.6	1.2	0.7	0.4	0.1	0.2	0.2
STI μVs													
Supine	0.0	0.0	-5.8	0.0	-35.5	-44.3	0.0	-17.4	-23.6	-22.6	-24.6	-25.9	-25.9
Standing	0.0	0.0	-5.8	0.0	-35.5	-44.3	0.0	-17.4	-23.6	-22.6	-24.6	-25.9	-25.9
HV	0.0	0.0	-7.3	0.0	9.9	-1.1	0.0	-64.0	4.0	1.0	4.1	7.5	7.5
ExStart	7.1	-3.5	-10.3	-1.7	8.6	-6.8	-6.3	0.2	0.0	-7.3	-1.2	-0.3	-0.3
Stage 1	34.6	21.2	-13.4	-28.0	24.0	4.0	24.9	24.0	9.8	12.0	10.1	32.5	32.5
PeakX	-14.2	-23.4	-9.2	18.7	-2.3	-16.2	15.3	32.5	11.6	1.5	-8.2	-5.0	-5.0
Recovery	16.7	5.0	-11.7	-10.9	14.2	-3.2	25.4	18.1	14.6	10.3	0.5	-1.2	-1.2
Recovery	5.0	-7.2	-11.9	1.0	8.5	-9.7	3.9	7.6	3.8	-0.6	-2.7	-1.7	-1.7
Recovery	1.9	-9.7	-11.5	3.9	6.6	-10.5	8.6	7.9	2.2	-4.0	-5.9	-7.6	-7.6
Recovery	0.4	-9.4	-9.6	4.5	5.0	-9.6	3.7	3.4	-2.8	-5.0	-6.1	-5.5	-5.5
Recovery	0.7	-8.4	-8.8	3.8	4.8	-8.6	3.0	2.0	-3.8	-5.0	-6.8	-6.2	-6.2





 GPS Map Camera

Jodhpur, Rajasthan, India

72M8+GHP, Eidgah Rd, Jalori Bari, Sardarpura, Jodhpur, Rajasthan 342003, India

Lat 26.283829°

Long 73.016524°

10/02/24 09:27 AM GMT +05:30



Google

भारत सरकार
Government of India

भारत सरकार
Ministry of Health
जोड़पुर (JODPUR) - 761013

एडिशनल सहायक
अधीनस्थ अधिकारी

2615



Munish

Munish
Dr. Munish Chhabra, Chhabra
MD - Physician & Cardiologist
RMC No. - 2067
JODHPUR



Complete Diagnostic Solution

MEDICAL CERTIFICATE

NAME : MANJU TAK
AGE/SEX: 39Yrs/FEMALE

DATE-10-02-2024

HEIGHT-156CMS WEIGHT-45KG BMI-18.5
BP -112/76 PULSE- 68

EYE SIGHT- BOTH EYESIGHT

RIGHT EYE:+0.50

LEFT EYE:+0.25

NORMAL COLOUR VISION.

TEETH AND GUMS ARE HEALTHY.

THIS IS TO CERTIFY THAT MRS. MANJU TAK IS
MEDICALLY & PHYSICALLY FIT & FINE FOR
PERFORMING ALL TYPE OF PROFESSIONAL
WORK.

Dr. Kishore Chhangani
MD, FRAC (F), FRCR (F)
FRCR (F) 708
JALOREE

ई.सी.जी. | डिजिटल एक्सरे | टी. एम. टी. | ई. ई. जी. | ई. एम. जी. | एन. सी. वी. | बेरा | पी. एफ. टी. | ऑडियोलॉजी

ब्रह्म बाग, पुष्पक कोरियर के पास, इंदगाह रोड, जालोरी गेट, जोधापुर (राज.)

फोन : 0291-2620214 E-mail : srdmedical@gmail.com

THIS REPORT IS NOT VALID FOR MEDICO LEGAL PURPOSES



SRD

Complete Diagnostic Solution



Client Name	Mrs. MANJU TAK	Sex/Age	39 Year / Female
IC Name	REF By:	TPA Name	-
Date	10 Feb 2024	Lab No.	21131
Reporting Date	10 Feb 2024	Remark	

Test Name	Result	Unit	Ref-Range
-----------	--------	------	-----------

HEMATOLOGY

Glycosylated Hemoglobin (HbA1C)	6.0	%	- %
ABG(Average Blood Glucose)	125.50	MG/DL	- MG/DL

Methodology: Ion exchange H.P.L.C. Using instrument: D-10 with EDTA

Hemoglobin A1C % Degree of Glucose Control

> 8	Action suggested
< 7	Goal
< 6	Non - Diabetic level

Clinical Information:

Glycated hemoglobin testing is recommended for both (a) checking blood sugar control in people who might be pre-diabetic and (b) monitoring blood sugar control in patients with more elevated levels, termed diabetes mellitus. The American diabetes association guidelines suggest that the Glycosylated hemoglobin test be performed at least two times a year in patients with diabetes that are meeting treatment goals (and that have stable glycemic control) and quarterly in patients with diabetes whose therapy has changed or that are not meeting glycemic goals. Glycated hemoglobin measurement is not appropriate where there has been a change in diet or treatment within 8 weeks. Hence, people with recent blood loss, hemolytic anemia, or genetic differences in the hemoglobin molecule (hemoglobinopathy) such as sickle-cell disease and other conditions, as well as those that have donated blood recently are not suitable for this test.

*****End Of Report*****



TECHNOLOGIST	Lab. INCHARGE	PATHOLOGIST
--------------	---------------	-------------

Dr. Manu Balligatra
RAC 110

ई.सी.जी. | डिजिटल एक्सरे | टी. एम. टी. | ई. ई. जी. | ई. एम. जी. | एन. सी. वी. | बेरा | पी. एफ. टी. | ऑडियोमिटी

ब्रह्म बाग, पुष्पक कोरियर के पास, इंदगाह रोड, जालोरी गेट, जोधपुर (राज.)

फोन : 0291-2620214 E-mail : srdmedical@gmail.com

THIS REPORT IS NOT VALID FOR MEDICO LEGAL PURPOSES



 **SRD**
Complete Diagnostic Solution



Client Name	Mrs. MANJU TAK	Sex/Age	39 Year / Female
IC Name	REF By.	TPA Name	-
Date	10 Feb 2024	Lab No.	21131
Reporting Date	10 Feb 2024	Remark	-

Test Name	Result	Unit	Ref-Range
-----------	--------	------	-----------

HEMATOLOGY

COMPLETE BLOOD COUNT

HAEMOGLOBIN	12.8	GM%	11-16 GM%
TOTAL LEUCOCYTE COUNT	4900	/Cumm	4000-11000 /Cumm
DIFFERENTIAL LEUCOCYTE COUNT			
PLOYMORPHS	56.5	%	40-70 %
LYMPHOCYTES	38.7	%	20-40 %
EOSINOPHILS	1.8	%	0-6 %
MONOCYTES	3.0	%	0-8 %
BASOPHILES	00	%	0-2 %
RBC	4.13	Lakh/Cumm/	3.5-5.5 Lakh/Cumm/
PLATELETS COUNT	1.63	Lakh/Cumm	1.5-4 Lakh/Cumm
HCT	37.6	%	34-48 %
MCV	91.1	f	80-100 f
MCH	30.2	pg	27-32 pg
MCHC	34.0	g/dl	32-36 g/dl
ESR	16	mm/1Hrs	0-20 mm/1Hrs
ABO RH-FACTOR	-	-	-



*****End Of Report*****

Complete Diagnostic Solution

TECHNOLOGIST	Lab. INCHARGE	PATHOLOGIST
--------------	---------------	-------------

Dr. *Mu. R. Malhotra*
RMC No. *10/2024*

ई.सी.जी. | डिजिटल एक्सरे | टी. एम. टी. | ई. ई. जी. | ई. एम. जी. | एन. सी. वी. | बेरा | पी. एफ. टी. | ऑडियोग्रेफी

ब्रह्म बाग, पुष्पक कोरियर के पास, ईदगाह रोड, जालोरी गेट, जोधापुर (राज.)
फोन : 0291-2620214 E-mail : srdmedical@gmail.com

THIS REPORT IS NOT VALID FOR MEDICO LEGAL PURPOSES



SRD

Complete Diagnostic Solution



Client Name	Mrs. MANJU TAK	Sex/Age	39 Year / Female
IC Name	REF By.	TPA Name	
Date	10 Feb 2024	Lab No.	21131
Reporting Date	10 Feb 2024	Remark	

Test Name	Result	Unit	Ref-Range
-----------	--------	------	-----------

BIO-CHEMISTRY

BLOOD SUGAR (F)	H 118.3	mg/dl	60-110 mg/dl
BLOOD SUGAR	134.5 (PP)	mg/dl	60-160 mg/dl
LIPID PROFILE			
CHOLESTEROL	176.2	mg/dl	130-250 mg/dl
TRIGLYCERIDES	133.2	mg/dl	60-170 mg/dl
HDL-CHOLESTEROL	44.50	mg/dl	30-70 mg/dl
LDL-CHOLESTEROL	105.06	mg/dl	65-160 mg/dl
VLDL	26.64	mg/dl	0-35 mg/dl
CHO/HDL RATIO	3.96	mg/dl	3.8-5.8 mg/dl
LDL/HDL RATIO	2.36	Ratio	1.5-3.5 Ratio
LIVER FUNCTION TEST			
BILIRUBIN (TOTAL)	0.52	mg/dl	0.3-1.3 mg/dl
BILIRUBIN (DIRECT)	0.17	mg/dl	0-0.3 mg/dl
BILIRUBIN (IN-DIRECT)	0.35	mg/dl	0.1-0.9 mg/dl
SGOT (AST)	22.3	Units/Lit	5-40 Units/Lit
SGPT (ALT)	35.12	Units/Lit	5-40 Units/Lit
ALKALINE PHOSPHATSE	104.7	Units/Lit	65-306 Units/Lit
TOTAL PROTEIN	6.95	g/dl	6.3-8.6 g/dl
ALBUMIN	3.65	g/dl	3.5-5 g/dl
GLOBULIN	H 3.52	mg/dl	2.3-3.5 mg/dl
A/G RATIO	1.11 : 1	mg/dl	1-2.3 mg/dl
GGT	28	IU/L	4-54 IU/L
KIDNEY FUNCTION TEST			
BLOOD UREA	16.5	mg/dl	12-50 mg/dl
S.CREATININE	0.76	mg/dl	0.6-1.4 mg/dl
S.URIC ACID	3.65	mg/dl	2.6-6 mg/dl
BUN	20	mg/dl	12-40 mg/dl

*****End Of Report*****

TECHNOLOGIST	Lab. INCHARGE	PATHOLOGIST
--------------	---------------	-------------

ई.सी.जी. | डिजीटल एक्सरे | टी. एम. टी. | ई. ई. जी. | ई. एम. जी. | एन. सी. वी. | बेरा | पी. एफ. टी. | ऑडियोलॉजी

ब्रह्म बाग, पुष्पक कोरियर के पास, ईदगाह रोड, जालोरी गेट, जोधपुर (राज.)

फोन : 0291-2620214 E-mail : srdmedical@gmail.com

THIS REPORT IS NOT VALID FOR MEDICO LEGAL PURPOSES



 **SRD**
Complete Diagnostic Solution



Client Name	Mrs. MANJU TAK	Sex/Age	39 Year / Female
IC Name	REF By.	TPA Name	
Date	10 Feb 2024	Lab No.	21131
Reporting Date	10 Feb 2024	Remark	

Test Name	Result	Unit	Ref-Range
-----------	--------	------	-----------

URINE EXAMINATION REPORT

PHYSICAL EXAMINATION

COLOUR	YELLOW
REACTION	ACIDIC
PH	6.0
DEPOSITE	ABSENT
APPEARANCE	CLEAR

CHEMICAL EXAMINATION

ALBUMIN	ABSENT
SUGAR	ABSENT
BILE SALTS	ABSENT
KITONES	ABSENT
SPEC GRAV	1.030

MICROSCOPIC EXAMINATION

PUS CELLS	NIL
RBCs CELLS	NIL
EPITHELIAL CELLS	NIL
CASTs	NIL
CRYSTAL >	NIL
BACTERIA	NIL



*****End Of Report*****

TECHNOLOGIST	Lab. INCHARGE	PATHOLOGIST
--------------	---------------	-------------

Dr. V. P. Chandra
MD, FRCP (C)
FMC No. 10000000000000000000

ई.सी.जी. | डिजिटल एक्सरे | टी. एम. टी. | ई. ई. जी. | ई. एम. जी. | एन. सी. वी. | बेरा | पी. एफ. टी. | ऑटोडायग्नोस्टी

ब्रह्म बाग, पुष्पक कोरियर के पास, ईदगाह रोड, जालोरी गेट, जोधापुर (राज.)

फोन : 0291-2620214 E-mail : srdmedical@gmail.com

THIS REPORT IS NOT VALID FOR MEDICO LEGAL PURPOSES



Complete Diagnostic Solution
X-RAY CHEST PA-VIEW

NAME : MANJU TAK
REF.BY:BOB

AGE-39 SEX :FEMALE
DATE :10-02-2024

BOTH LUNG -	PARENCHYMA.
BOTH C.P ANGLES -	NORMAL.
CARDIAC SHADOW IS WITHIN -	NORMAL LIMITS.
DOMES OF DIAPHRAGM -	NORMAL.
BONY CAGE -	NORMAL.
MEDIA STERNUM CENTRAL	
/.L/.	
THORACIC INLET -	NORMAL.

IMPRESSION :-

NORMAL CHEST PA-VIEW.

DR. RAKESH GAUR (M.D)

(RADIO LOGIST) R.M.C NO. 5698

ई.सी.जी. | डिजिटल एक्सरे | टी. एम. टी. | ई. ई. जी. | ई. एम. जी. | एन. सी. वी. | वेरा | पी. एफ. टी. | ऑर्थोपेडि

ब्रह्म बाग, पुष्पक कोरियर के पास, ईदगाह रोड, जालोरी गेट, जोधापुर (राज.)

फोन : 0291-2620214 E-mail : srdmedical@gmail.com

THIS REPORT IS NOT VALID FOR MEDICO LEGAL PURPOSES



Name : Mrs. MANJU TAK	Visit Date & Time : 10-02-2024 4:24PM	Ref. Doctor : .
Age : 39 Year(s) Sex : Female	Reg. No. : 191041856	Ref. Lab/Hsp. : S.R. Diagnostic Centre
	LIS / LAB No. : 191041856 / 2830	
Sample Accepted at : 10-02-2024 4:24PM		Test Authenticated at : 10-02-2024 4:38PM

HORMONES & MARKERS



Name of the Test : *Thyroid function test*

Methodology & Other Information

Method	Chemiluminescence
Type of Specimen	Serum
Instrument Used	Siemens / Beckman Access 2 / Diasorin Liaison
Reagent Kit	Siemens / Beckman / Diasorin

REPORT

Investigations	Status	Result	Biological Reference Interval
T3		0.91 ng/ml	0.80 - 1.61 ng/ml
T4		6.99 ug/dl	4.5 - 12.6
TSH		3.54 uIU/ml	Adult 0.35 - 5.50 >20 Years

*** End of Report ***

Interpretation of TSH:

Kindly correlate with age & clinical findings.

Biological reference range:

Children:

1 - 2 days	3.20 - 34.6 uIU/ml
3 - 4 days	0.70 - 15.4 uIU/ml
15 days - 5 mths	1.70 - 9.10 uIU/ml
5 mths - 20 yrs	0.70 - 6.40 uIU/ml

Pregnancy:

1 st Trimester	: 0.10 - 2.50
2 nd Trimester	: 0.20 - 3.00
3 rd Trimester	: 0.30 - 3.00

Primary malfunction of the thyroid gland may result in excessive (hyper) or low (hypo) release of T3 or T4. In addition, as TSH directly affect thyroid function, malfunction of the pituitary or the hypothalamus influences the thyroid gland activity. Disease in any portion of the thyroid-pituitary-hypothalamus system may influence the level of T3 and T4 in the blood. In Primary hypothyroidism, TSH levels are significantly elevated, while in secondary and tertiary hypothyroidism, TSH levels may be low. In addition, in Euthyroid sick Syndrome, multiple alterations in serum thyroid function test findings have been recognized.

<p style="writing-mode: vertical-rl; transform: rotate(180deg);">Authenticity Scan</p> <p style="text-align: center;"><i>Vinod</i> Dr. Vinod Kumar Consultant (Pathology)</p>	<p style="text-align: center;"><i>Manish</i> Dr. Manish Dodwani Consultant (Pathology)</p>	<p style="text-align: right;">premk Technologist</p>
---	--	--

Abbreviations Meaning : H - High, L - Low, HH - Critically High, LL - Critically Low, @ - Repeat

Test(s) performed on collected sample(s) received. Please correlate with clinical findings & other related investigations. Subject to Jaipur Jurisdiction only.
Tests performed at Reliable Diagnostic Centre.

Date & Time of Printing : 10-02-2024 4:38PM

Page No. 1 of 1

ई.सी.जी. | डिजिटल एक्सरे | टी. एम. टी. | ई. ई. जी. | ई. एम. जी. | एन. सी. वी. | बेरा | पी. एफ. टी. | ऑडियोमैट्री

ब्रह्म बाग, पुष्पक कोरियर के पास, इंदुगाह रोड, जालोरी गेट, जोधपुर (राज.)

फोन : 0291-2620214 E-mail : srdmedical@gmail.com

THIS REPORT IS NOT VALID FOR MEDICO LEGAL PURPOSES



Pt Name : MANJU TAK
Ref By. : Dr.
Serial No : 16280

Age : 39 Yrs.
Sex : Female
Date : 10/02/2024

STOOL EXAMINATION REPORT

Test	Result
PHYSICAL	
COLOUR	BROWN
CONSISTENCY	SOLID
MICROSCOPIC	
PUS CELLS	NIL
RED BLOOD CELLS	NIL
EPITHELIAL CELLS	NIL
BACTERIAL FLORA	NORMAL
HELMINTHIC OVA	NIL
PROTOZOA	NIL

[TECHNOLOGIST]

END OF REPORT

[PATHOLOGIST]

 **SRD**
Complete Diagnostic Solution

ई.सी.जी. | डिजिटल एक्सरे | टी. एम. टी. | ई. ई. जी. | ई. एम. जी. | एन. सी. वी. | बेरा | पी. एफ. टी. | ऑडियोलॉजी

ब्रह्म बाग, पुष्पक कोरियर के पास, इंदगाह रोड, जालोरी गेट, जोधपुर (राज.)

फोन : 0291-2620214 E-mail : srdmedical@gmail.com

THIS REPORT IS NOT VALID FOR MEDICO LEGAL PURPOSES



Pt Name : MANJU TAK
Ref By. : Dr.
Serial No : 16280

Age : 39 Yrs.
Sex : Female
Date : 10/02/2024

URINE EXAMINATION REPORT

Test	Result(s)
CHEMICAL	
SUGAR - (F)	NIL
SUGAR - (PP)	NIL

[TECHNOLOGIST]

END OF REPORT

[PATHOLOGIST]



ई.सी.जी. | डिजिटल एक्सरे | टी. एम. टी. | ई. ई. जी. | ई. एम. जी. | एन. सी. वी. | वेरा | पी. एफ. टी. | ऑडियोलॉजी

ब्रह्म बाग, पुष्पक कोरियर के पास, ईदगाह रोड़, जालोरी गेट, जोधापुर (राज.)

फोन : 0291-2620214 E-mail : srdmedical@gmail.com

THIS REPORT IS NOT VALID FOR MEDICO LEGAL PURPOSES

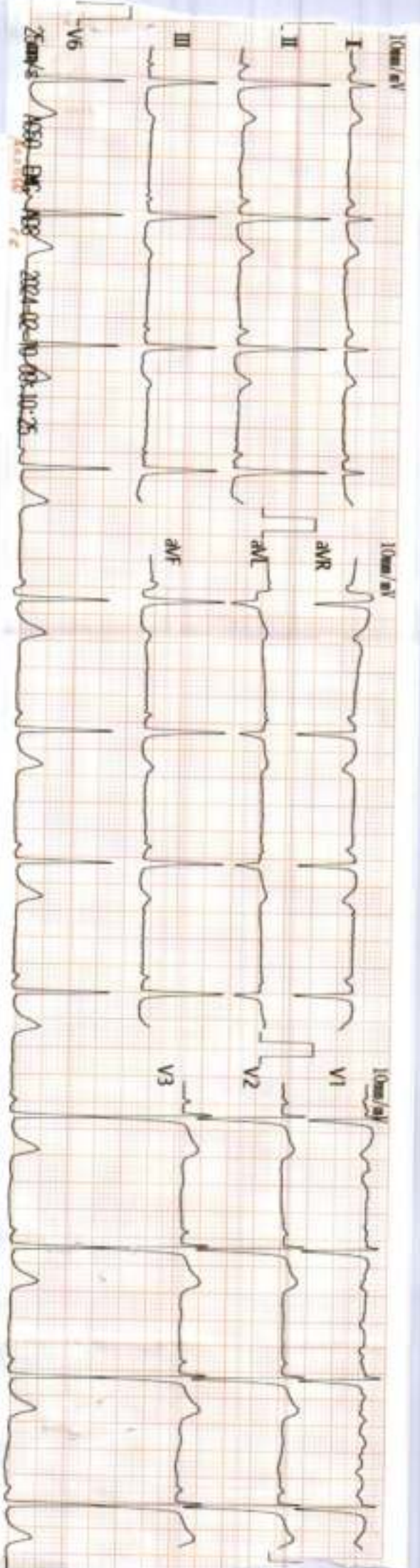

Normaly tak
Ventr. Rate (bpm): 62

PR Int (ms): 110
P/QRS/T Int (ms): 69 102 174
QT/QTc Int (ms): 381 392
P/QRS/T Axis (Deg): 40 81 58
RV1/SV5 Amp (mV): 0.17 0.00
RV5/SV1 Amp (mV): 1.37 1.00

ECG Analysis Results: *10/2/24*
600 Normal Sinus Rhythm
401 Short P-R Interval
*** Revertize Normal ECG ***

V2.33 Technician: *RENK*

Dyrlend Kristof
MD-Physician & Cardiologist
RMC No. 2052
JODHPUR
98991000007

Note: Unconfirmed Report. Need in Review

cm/Kg / mts



 GPS Map Camera

Jodhpur, Rajasthan, India

4, Eidgah Rd, opposite oxford school, Jalori Bari, gate, Jodhpur, Rajasthan
342001, India

Lat 26.283701°

Long 73.016457°

10/02/24 09:27 AM GMT +05:30



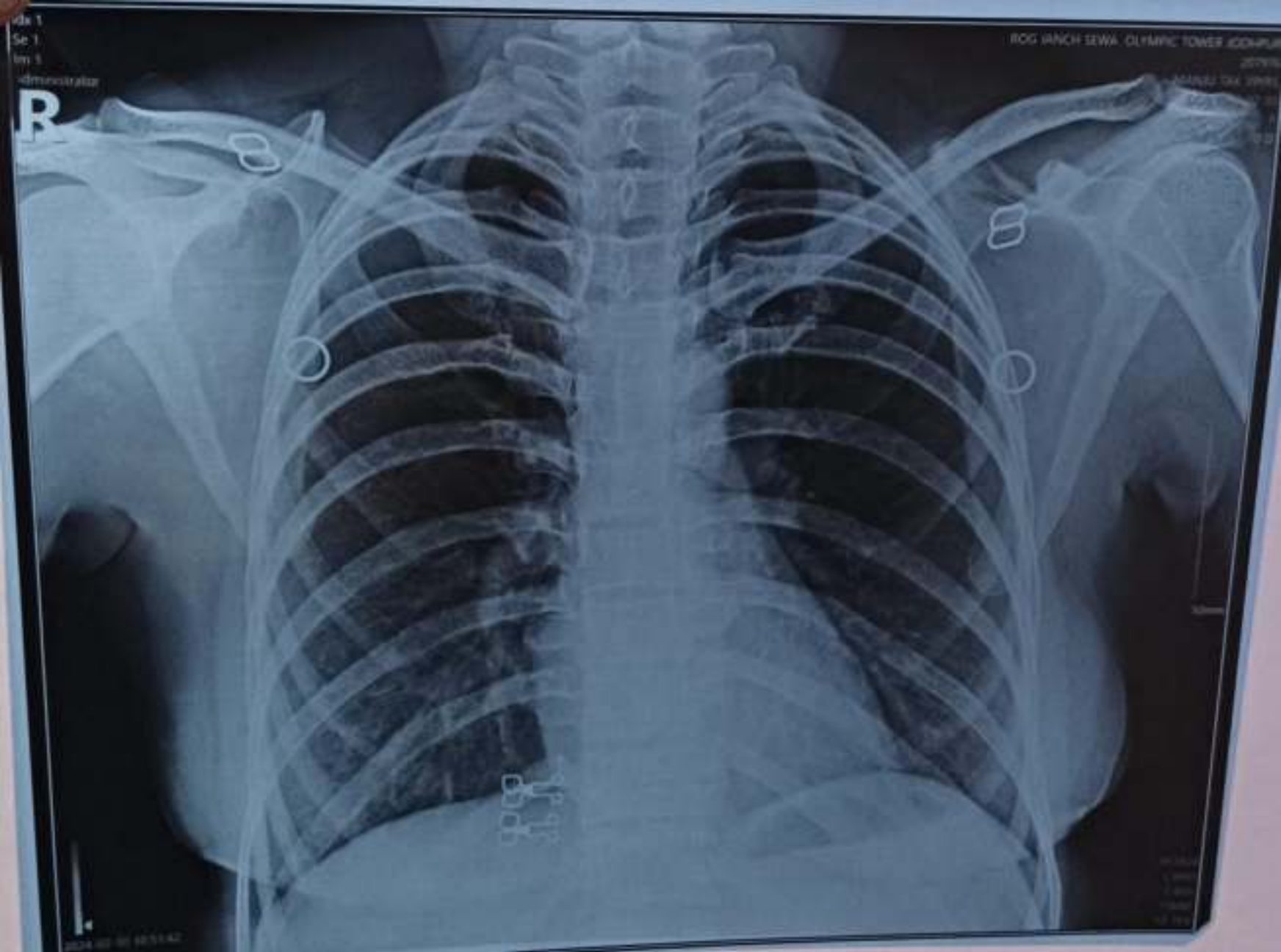

dx 1
Se 1
lm 1

Anteroposterior

R

BOG JANCH SEWA, OLYMPIC TOWER, JODHPUR, 342001, INDIA
MANGU DIXI, MBBS, DNB (RADIOLOGY)

2024-02-09 10:51:42

100cm