

MODERN
diagnostics

• DIGITAL X-RAY • SONOGRAPHY • COLOUR DOPPLER

Dr. Prashant Naik

M.D. (Radiology)
Reg. No. 58314
Time : 5.00 pm to 7.00 pm By Appointment

Dr. Kedar Athawale

DMRD DNB (Radiology)
Reg. No. 84908
Time : 11.00 am to 1.00 pm By Appointment

Patient's Name Mr Hanmantrao Kamble
Ref By Dr Dr V.M.Nadkarni
Date Oct 26, 2024

USG ABDOMEN & PELVIS

Liver normal in size, shape & outline & reveals normal echo-texture.
No focal lesion seen. Intra hepatic biliary and portal vein radicles normal.
Gall bladder physiologically distended & shows clear contents. No calculi. No e/o cholecystitis.
Portal vein & CBD normal. No calculus in CBD.
Spleen & visualized pancreas show normal size & echoanatomy. Tail of pancreas not visualized due to unavoidable bowel gas.
Both kidneys normal in size, shape, outline & position.
Right kidney :- 106mm x 55mm.
Left kidney :- 106mm x 56 mm.
No hydronephrosis, hydroureter on either side. No calculus seen in both kidneys or in visualized ureters.
Cortico-medullary differentiation normal.
Urinary bladder is well filled. No mural or luminal pathology seen.
Prostate normal in size, echotexture; measures 30mmx25mmx24mm.
Aorta & IVC normal. No lymphadenopathy. No loculated or free fluid collection seen in abdomen or pelvis. No abnormally dilated bowel loops seen.

IMPRESSION

No abnormality appreciated in this USG study of Abdomen & Pelvis

Dr. Kedar Athawale
DMRD, DNB
Thanks for referral

DR. KEDAR ATHAWALE
DMRD DNB (Radiology)
Reg. No. 84908

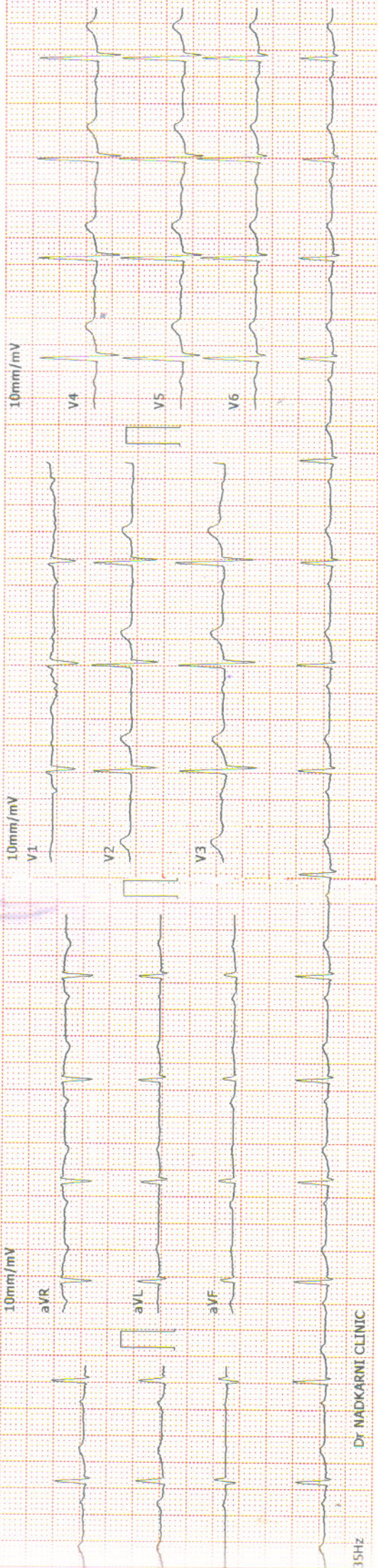

Dr NADKARNI CLINIC

35HZ

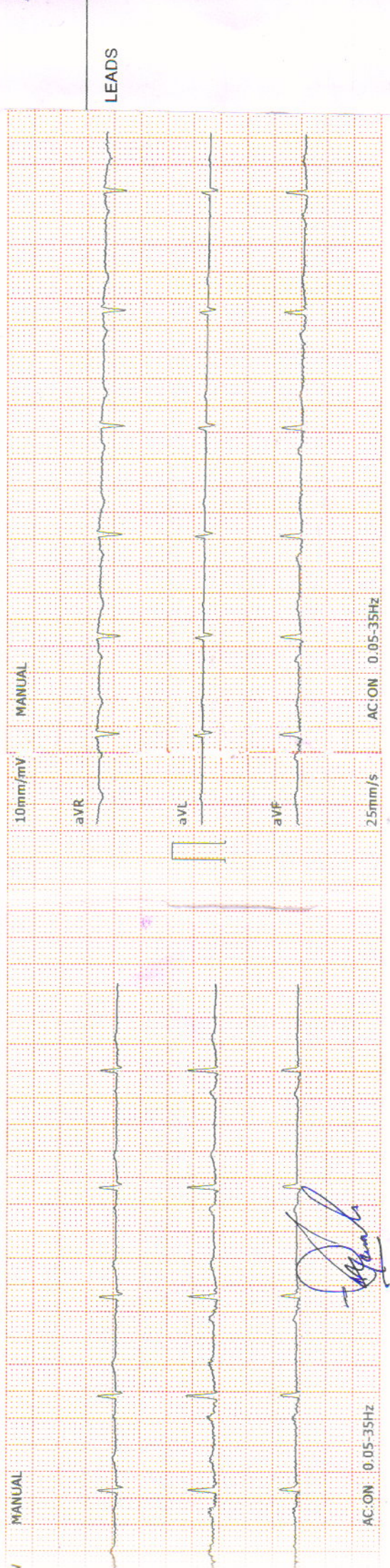

10mm/mV

MANUAL

MANUAL

AC:ON 0.05-35HZ

LEADS

10mm/mV	I	II	III	2024-10-26 12:57:32	ID:00000554	< < Conclusion >
aVR	aVL	aVF		Name: HANMANTRAO KAMBLE	Gender: Male	801 Sinus Rhythm
				Age: 59	Height(cm):	** NORMAL ECG **
				Weight(Kg):	BP(mmHg): /	
				HR: 78	bpm	
				P-R: 170	ms	

CLINICAL HISTORY:

RATE: 88/min

RHYTHM: Regular

MECHANISM: Sinus

P WAVE: 0.04 sec

PR: 0.16 sec

QRS: Normal time and deflection

QTc: 0.39 sec

ST: isoelectric

T WAVE: Twave flattening in inferior leads

Q WAVE: No abnormal Q wave.

AXIS: +30 degree *semivertical*

POSITION OF HEART: .

PRECORDIAL LEADS: Normal R progression

B.P: 118/76 mmHg

DRUGS:

CONCLUSIONS: Normal ECG . *± non specific Twave flattening in inferior leads*



Client's Signature

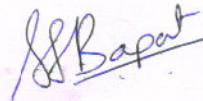

Doctor's Signature
Dr. SHRUTI S. BAPAT
MBBS
MMC Reg.No.2023/07/2262

► **Health Care Clinic**

Varun Complex, Office No. 1,
Near Swapnashilp Complex, Kothrud, Pune 411038.
Timing : 10.30 a.m. to 1.00 p.m.
4.30 pm to 6 pm (By Appt.)
Tel : 65003646, 2545 7347

► **Health Care Clinic**

7/1, Anand Nagar, Paud Road,
Kothrud, Pune 411038.
Timing : 9 a.m. to 10.30 a.m. & 6.00 p.m. to 8.30 p.m.
Tel. : 65003650 Mob.: 9970171939
E-mail : nadviv@yahoo.com

Dr. Vivekanand M. Nadkarni

M.B.B.S., D.T.M. & H. (Lon), FCGP, MIOSH (U.K.)

MMC Reg. No. 42322

Physician

- Family Medicine
- Tropical Medicine
- Occupational Health
- ACLS Instructor

DATE 26-10-24.

ELECTROCARDIOGRAM

NAME Mr. Hanmantrao - Kamble AGE 59

REF. BY Medicopel B.P. 118/76 mmHg



NADKARNI PATHOLOGY LABORATORY
1, Indraprastha Chambers, Ground Floor,
Near Ambar Hall, Karve Road, Pune-38
Tel: 98377793 / 9763593646
Time : Monday to Saturday 7.00 am To 8.00 pm
SUNDAY CLOSED



Pune, Maharashtra, India
GR2F+22H, Kothrud, Pune, Maharashtra 411038, India
Lat 18.499999°
Long 73.82267°
26/10/24 08:42 AM GMT +05:30

GPS Map Camera



SINCE 1994

NADKARNI PATHOLOGY LABORATORY

Dr. Mrs. Sangeeta V. Nadkarni

Consulting Pathologist (MMC Reg. No. 53839)

Add Reg. No. : 1872/2000

E-mail : healthcare.nadkarni@gmail.com

Website : www.nadkarnipathlab.com

Consultant Pathologist • SHASHWAT HOSPITAL



MAIN LABORATORY : 1, Indraprastha Chambers, Ground Floor, Near Amber Hall, Karve Road, Pune 411 038. Ph. : 97635 93646, 8983 7777 93 • Timings : Monday to Saturday 7 am to 8 pm

Reg No : N24408557 / OPD
 Name : Mr. HANMANTRAO KAMBLE
 Referred Dr : MEDIWHEEL

Sex / Age : Male / 59Y
 Reg Date : 26/10/2024 12:11 PM
 Report Date : 26/10/2024 01:05 PM

CLINICAL PATHOLOGY

Test Name	Result	Unit	Reference Range
URINE ANALYSIS REPORT			
Quantity	10	ml	
Colour	Pale Yellow		
Appearance	Clear		Clear
Specific Gravity	1.012		1.005 -1.030
Chemical Examination			
Albumin	Absent		Absent
Sugar	Present +		Absent
Bile Pigments	Absent		Absent
Urobilinogen	Normal		Normal
Reaction	Acidic		Acidic
Acetone-Ketone	Negative		Negative
Nitrite	Negative		Negative
Microscopic Examination			
RBCs	Absent	/hpf	
PUS Cells	1-2	/hpf	0 - 5/hpf
Epithelial Cells	2-3	/hpf	0 - 5/hpf
Casts	Absent		Absent
Other Findings	Absent		Absent
REMARK	Absent		Absent

End of Report

S. Nadkarni
 Dr. Mrs Sangeeta Nadkarni
 Consultant Pathologist
 MD(Path) MMC Reg No-53839

Verified & Checked

- Transasia EM 200 Fully Automated Random Access Clinical Chemistry Analyser • TMT • E.C.G. • Semi Automated Biochemistry Analyser Erba Chem 5 V2 Plus
- Automated Haematology Analyser H 360 • Clinical Pathology • Microbiology • Cytology • Histopathology • Minividas Blue • Tosoh MAXIA • Turbosmart

ALL CREDIT AND DEBIT CARDS ACCEPTED & GPAY, PAYMT**HOME VISIT AVAILABLE BY APPOINTMENT**

COLLECTION CENTRE 1 : 1, Varun Complex, Opp. Nimbalkar Horse Riding School,
 Off. Karve Road, Kothrud, Pune - 38. Ph. : 8983 7777 92

COLLECTION CENTRE 2 : Bldg. No. 7, Health Care Clinic, Anandnagar,
 Paud Road, Kothrud, Pune - 38. Ph. : 8983 7777 95

Timing : MONDAY TO SATURDAY : Morning : 8 am to 1 pm, Evening : 4 pm to 7 pm

Timing : MONDAY TO SATURDAY : Morning : 8 am to 1 pm, Evening : 6 pm to 8 pm



SINCE 1994

NADKARNI PATHOLOGY LABORATORY

Dr. Mrs. Sangeeta V. Nadkarni

Consulting Pathologist (MMC Reg. No. 53839)

Add Reg. No. : 1872/2000

E-mail : healthcare.nadkarni@gmail.com

Website : www.nadkarnipathlab.com

Consultant Pathologist • SHASHWAT HOSPITAL



MAIN LABORATORY : 1, Indraprastha Chambers, **Ground Floor**, Near Amber Hall, Karve Road, Pune 411 038. Ph. : 97635 93646, 8983 7777 93 • Timings : Monday to Saturday 7 am to 8 pm

Reg No : N24408557 / OPD
Name : Mr. HANMANTRAO KAMBLE
Referred Dr : MEDIWHEEL

Sex / Age : Male / 59Y
Reg Date : 26/10/2024 12:11 PM
Report Date : 26/10/2024 12:52 PM

SPECIAL TEST

Test Name	Result	Unit	Reference Range
Prostate Specific Antigen (PSA)			
PSA	0.901	ng/ml	40 yrs:=2.0 40-49 yrs:=2.50 50-59 yrs:=3.5 60-69yrs:=4.5 70-79 yrs:=6.5 ≥/80 yrs:=7.2 Mayo Clinical Laboratories.

End of Report

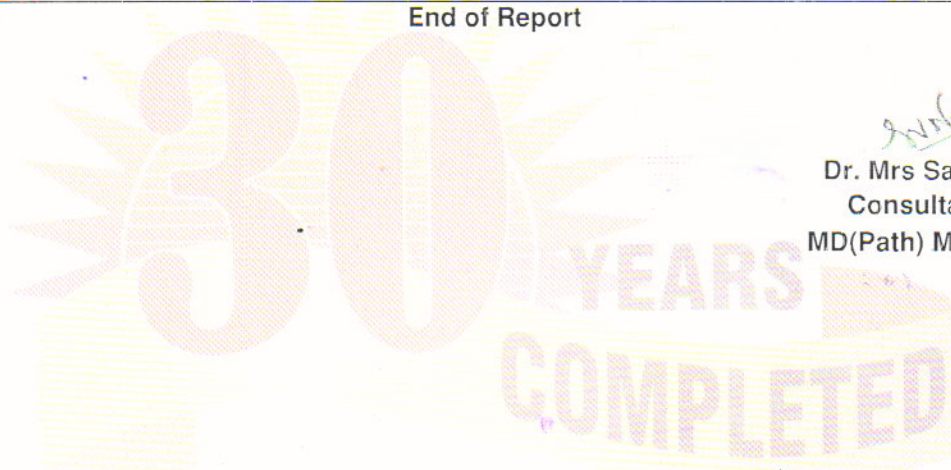

S. Nadkarni

Dr. Mrs Sangeeta Nadkarni
Consultant Pathologist
MD(Path) MMC Reg No-53839

Verified & Checked

- Transasia EM 200 Fully Automated Random Access Clinical Chemistry Analyser • TMT • E.C.G. • Semi Automated Biochemistry Analyser Erba Chem 5 V2 Plus
- Automated Haematology Analyser H 360 • Clinical Pathology • Microbiology • Cytology • Histopathology • Minividias Blue • Tosoh MAXIA • Turbosmart

ALL CREDIT AND DEBIT CARDS ACCEPTED & GPAY, PAYMT

HOME VISIT AVAILABLE BY APPOINTMENT

COLLECTION CENTRE 1 : 1, Varun Complex, Opp. Nimbalkar Horse Riding School, Off. Karve Road, Kothrud, Pune - 38. Ph. : 8983 7777 92

Timing : MONDAY TO SATURDAY : Morning : 8 am to 1 pm, Evening : 4 pm to 7 pm

COLLECTION CENTRE 2 : Bldg. No. 7, Health Care Clinic, Anandnagar, Paud Road, Kothrud, Pune - 38. Ph. : 8983 7777 95

Timing : MONDAY TO SATURDAY : Morning : 8 am to 1 pm, Evening : 6 pm to 8 pm



SINCE 1994

NADKARNI PATHOLOGY LABORATORY

Dr. Mrs. Sangeeta V. Nadkarni

Consulting Pathologist (MMC Reg. No. 53839)

Add Reg. No. : 1872/2000

E-mail : healthcare.nadkarni@gmail.com

Website : www.nadkarnipathlab.com

Consultant Pathologist • SHASHWAT HOSPITAL



MAIN LABORATORY : 1, Indraprastha Chambers, **Ground Floor**, Near Amber Hall, Karve Road, Pune 411 038. Ph. : 97635 93646, 8983 7777 93 • Timings : Monday to Saturday 7 am to 8 pm

Reg No : N24408557 / OPD
Name : Mr. HANMANTRAQ KAMBLE
Referred Dr : MEDIWHEEL

Sex / Age : Male / 59Y
Reg Date : 26/10/2024 12:11 PM
Report Date : 26/10/2024 12:50 PM

SPECIAL TEST

Test Name	Result	Unit	Reference Range
Thyroid Panel - I			
Serum T3 (Tri-Iodothyronine)	1.17	ng/mL	0.70 - 2.04 Pregnancy: 1st Trimester : 0.81 - 1.90 2nd Trimester: 1.00 - 2.60 3rd Trimester : 1.00 - 2.60
Serum T4 (Thyroxine)	11.9	ug/dL	5.5 - 12.5
Thyroid Stimulating Hormones (Ultra TSH)	2.5	uIU/mL	0.35 - 5.50 Pregnancy: 1st Trimester : 0.10 - 2.50 2nd Trimester: 0.20 - 3.00 3rd Trimester : 0.30 - 3.00
Method	ENZYME LINKED FLOURSCENT ASSAY(ELFA)MINT VIDAS BLUE.		

End of Report

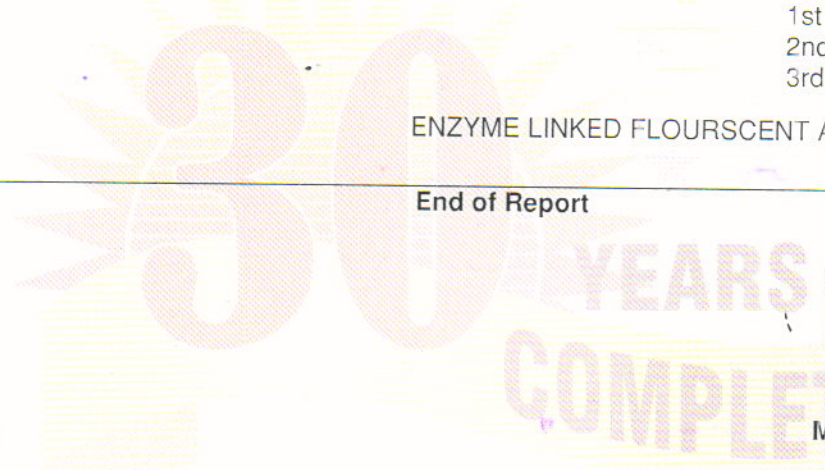

S. V. Nadkarni
Dr. Mrs Sangeeta Nadkarni
Consultant Pathologist
MD(Path) MMC Reg No-53839

Verified & Checked

- Transasia EM 200 Fully Automated Random Access Clinical Chemistry Analyser • TMT • E.C.G. • Semi Automated Biochemistry Analyser Erba Chem 5 V2 Plus
- Automated Haematology Analyser H 360 • Clinical Pathology • Microbiology • Cytology • Histopathology • Minividas Blue • Tosoh MAXIA • Turbosmart

ALL CREDIT AND DEBIT CARDS ACCEPTED & GPAY, PAYMT

HOME VISIT AVAILABLE BY APPOINTMENT

COLLECTION CENTRE 1 : 1, Varun Complex, Opp. Nimbalkar Horse Riding School, Off. Karve Road, Kothrud, Pune - 38. Ph. : **8983 7777 92**
Timing : MONDAY TO SATURDAY : Morning : 8 am to 1 pm, Evening : 4 pm to 7 pm

COLLECTION CENTRE 2 : Bldg. No. 7, Health Care Clinic, Anandnagar, Paud Road, Kothrud, Pune - 38. Ph. : **8983 7777 95**
Timing : MONDAY TO SATURDAY : Morning : 8 am to 1 pm, Evening : 6 pm to 8 pm



SINCE 1994

NADKARNI PATHOLOGY LABORATORY

Dr. Mrs. Sangeeta V. Nadkarni

Consulting Pathologist (MMC Reg. No. 53839)

Add Reg. No. : 1872/2000

E-mail : healthcare.nadkarni@gmail.com

Website : www.nadkarnipathlab.com

Consultant Pathologist • SHASHWAT HOSPITAL



MAIN LABORATORY : 1, Indraprastha Chambers, Ground Floor, Near Amber Hall, Karve Road, Pune 411 038. Ph. : 97635 93646, 8983 7777 93 • Timings : Monday to Saturday 7 am to 8 pm

Reg No : N24408557 / OPD
 Name : Mr. HANMANTRAO KAMBLE
 Referred Dr : MEDIWHEEL

Sex / Age : Male / 59Y
 Reg Date : 26/10/2024 12:11 PM
 Report Date : 26/10/2024 12:50 PM

BIOCHEMISTRY

Test Name	Result	Unit	Reference Range
HbA1C			
HbA1C	7.4	%	Non Diabetic :04 -06 Excellent Control : 06 -07 % Fair Control : 07 - 08% Unsatisfactory : 08 - 10% Poor Control: Above 10%
Estimated Mean Glucose (eAg) Method	165.68	mg%	70 - 140 Nephelometry & Photometry By Mispa I3, Specific Protein Analyser (Automated)

Interpretation :

Glycosylated Haemoglobin is accurate and true index of the " Mean Blood Glucose Level in the body for the previous 2-3 months.

HbA1c is an indicator of glycemic control. HbA1c represent average glycemia over the past six to eight weeks.

Glycation of hemoglobin occurs the entire 120 days life span of the red blood cell, but within this 120 days.

Recent glycemia has the largest influence on the HbA1c value.

Clinical studies suggest that a patient in stable control will have 50% of their HbA1c formed in the month before sampling, 25% in the month before that, and the remaining 25% in months 2-4.

End of Report

S. Nadkarni
Dr. Mrs Sangeeta Nadkarni
 Consultant Pathologist
 MD(Path) MMC Reg No-53839

Verified & Checked

- Transasia EM 200 Fully Automated Random Access Clinical Chemistry Analyser • TMT • E.C.G. • Semi Automated Biochemistry Analyser Erba Chem 5 V2 Plus
- Automated Haematology Analyser H 360 • Clinical Pathology • Microbiology • Cytology • Histopathology • Mikividas Blue • Toson MAXIA • Turbosmart

ALL CREDIT AND DEBIT CARDS ACCEPTED & GPAY, PAYMT**HOME VISIT AVAILABLE BY APPOINTMENT**

COLLECTION CENTRE 1 : 1, Varun Complex, Opp. Nimbalkar Horse Riding School,
 Off. Karve Road, Kothrud, Pune - 38. Ph. : 8983 7777 92
 Timing : MONDAY TO SATURDAY : Morning : 8 am to 1 pm, Evening : 4 pm to 7 pm

COLLECTION CENTRE 2 : Bldg. No. 7, Health Care Clinic, Anandnagar,
 Paud Road, Kothrud, Pune - 38. Ph. : 8983 7777 95
 Timing : MONDAY TO SATURDAY : Morning : 8 am to 1 pm, Evening : 6 pm to 8 pm



SINCE 1994

NADKARNI PATHOLOGY LABORATORY

Dr. Mrs. Sangeeta V. Nadkarni

Consulting Pathologist (MMC Reg. No. 53839)

Add Reg. No. : 1872/2000

E-mail : healthcare.nadkarni@gmail.com

Website : www.nadkarnipathlab.com

Consultant Pathologist • SHASHWAT HOSPITAL



MAIN LABORATORY : 1, Indraprastha Chambers, **Ground Floor**, Near Amber Hall, Karve Road, Pune 411 038. Ph. : 97635 93646, 8983 7777 93 • **Timings** : Monday to Saturday 7 am to 8 pm

Reg No : N24408557 / OPD
Name : Mr. HANMANTRAO KAMBLE
Referred Dr : MEDIWHEEL

Sex / Age : Male / 59Y
Reg Date : 26/10/2024 12:11 PM
Report Date : 26/10/2024 12:50 PM

BIOCHEMISTRY

Test Name	Result	Unit	Reference Range
LIPID PROFILE			
S. Cholesterol <i>CHOD-PAP</i>	143	mg/dl	Desirable Chol: 200mg/DI Borderline Chol: 200-239mg/DI High Chol: >240mg/DI
S. Triglycerides <i>GPO</i>	225	mg/dl	Upto 190
HDL Cholesterol <i>DIRECT</i>	29	mg/dL	30 - 70
LDL Cholesterol	69	mg/dl	Upto 150
VLDL Cholesterol	45	mg/dl	07 to 35
S.Cholesterol/HDL Ratio	4.93		LOW RISK - 3.3 To 4.4 AVERAGE RISK - 4.4 TO 7.1 MODERATE RISK - 7.1 TO 11.1 HIGH RISK - >11.0
LDL Chole/HDL Chole	2.38		LOW RISK - 0.5 To 3.0 MODERATE RISK - 3.0 TO 6.0 HIGH RISK - >6.0
S.Triglycerides/HDL Chole	7.76		Desirable : < 3.00
Instrument Used	Fully Automated EM200 (TRANSASIA BIOMEDICALS)		

Note :

Cholesterol : CHOD PAP; HDL Cholesterol: Direct ; LDL:Direct Measurement ; Triglycerides :GPO;
(**The Above Reference range is Desirable/Optimal Range)

End of Report

S. Nadkarni

Dr. Mrs Sangeeta Nadkarni
Consultant Pathologist
MD(Path) MMC Reg No-53839

Verified & Checked

- Transasia EM 200 Fully Automated Random Access Clinical Chemistry Analyser • TMT • E.C.G. • Semi Automated Biochemistry Analyser Erba Chem 5 V2 Plus
- Automated Haematology Analyser H 360 • Clinical Pathology • Microbiology • Cytology • Histopathology • Minividas Blue • Tosoh MAXIA • Turbosmart

ALL CREDIT AND DEBIT CARDS ACCEPTED & GPAY, PAYMT

HOME VISIT AVAILABLE BY APPOINTMENT

COLLECTION CENTRE 1 : 1, Varun Complex, Opp. Nimbalkar Horse Riding School, Off. Karve Road, Kothrud, Pune - 38. Ph. : 8983 7777 92
Timing : MONDAY TO SATURDAY : Morning : 8 am to 1 pm, Evening : 4 pm to 7 pm

COLLECTION CENTRE 2 : Bldg. No. 7, Health Care Clinic, Anandnagar, Paud Road, Kothrud, Pune - 38. Ph. : 8983 7777 95
Timing : MONDAY TO SATURDAY : Morning : 8 am to 1 pm, Evening : 6 pm to 8 pm



SINCE 1994

NADKARNI PATHOLOGY LABORATORY

Dr. Mrs. Sangeeta V. Nadkarni

Consulting Pathologist (MMC Reg. No. 53839)

Add Reg. No. : 1872/2000

E-mail : healthcare.nadkarni@gmail.com

Website : www.nadkarnipathlab.com

Consultant Pathologist • SHASHWAT HOSPITAL



MAIN LABORATORY : 1, Indraprastha Chambers, Ground Floor, Near Amber Hall, Karve Road, Pune 411 038. Ph. : 97635 93646, 8983 7777 93 • Timings : Monday to Saturday 7 am to 8 pm

Reg No : N24408557 / OPD
 Name : Mr. HANMANTRAO KAMBLE
 Referred Dr : MEDIWHEEL

Sex / Age : Male / 59Y
 Reg Date : 26/10/2024 12:11 PM
 Report Date : 26/10/2024 12:50 PM

BIOCHEMISTRY

Test Name	Result	Unit	Reference Range
Blood Urea			
Blood Urea <small>UREASE-GLDH</small>	22	mg/dl	13 - 45
Blood Urea Nitrogen	10.27	mg/dl	10 - 20
Instrument Used	Fully Automated EM200 (TRANSASIA BIOMEDICALS)		
Serum Creatinine			
Serum Creatinine <small>JAFFE'S KINETIC</small>	1.0	mg/dl	0.4 - 1.4
Instrument Used	Fully Automated EM200 (TRANSASIA BIOMEDICALS)		
Serum Uric Acid			
Serum Uric Acid <small>URICASE</small>	4.8	mg/dl	2.5 to 7.2
Instrument Used	Fully Automated EM200 (TRANSASIA BIOMEDICALS)		
Liver Function Test			
Bilirubin- Total	0.41	mg/dl	0.1 - 1.2
Bilirubin- Direct	0.19	mg/dL	0.0 - 0.4
Bilirubin- Indirect	0.22	mg/dL	0.1 - 0.8
SGPT	21.0	IU/L	05 - 40
SGOT	12.0	IU/L	05 - 40
Alkaline Phosphatase	63	IU/L	Male : 53 -128 Child : 54 -369 Neo: 54-369
Total Proteins	6.9	gm/dl	6.0 - 8.0
Serum Albumin	4.2	gm/dl	3.2 -5.5
Serum Globulin	2.7	gm/dl	2.3 -3.5
A/G ratio	1.56		1.0 -2.3
GGTP	29		05 -50
Instrument Used	Fully Automated EM200 (TRANSASIA BIOMEDICALS)		

End of Report

S. V. Nadkarni
 Dr. Mrs Sangeeta Nadkarni
 Consultant Pathologist
 MD(Path) MMC Reg No-53839

Verified & Checked

- Transasia EM 200 Fully Automated Random Access Clinical Chemistry Analyser • TMT • E.C.G. • Semi Automated Biochemistry Analyser Erba Chem 5 V2 Plus
- Automated Haematology Analyser H 360 • Clinical Pathology • Microbiology • Cytology • Histopathology • Minividas Blue • Tosoh MAXIA • Turbosmart

ALL CREDIT AND DEBIT CARDS ACCEPTED & GPAY, PAYMT

HOME VISIT AVAILABLE BY APPOINTMENT

COLLECTION CENTRE 1 : 1, Varun Complex, Opp. Nimbalkar Horse Riding School,
 Off. Karve Road, Kothrud, Pune - 38. Ph. : 8983 7777 92
 Timing : MONDAY TO SATURDAY : Morning : 8 am to 1 pm, Evening : 4 pm to 7 pm

COLLECTION CENTRE 2 : Bldg No. 7, Health Care Clinic, Anandnagar,
 Paud Road, Kothrud, Pune - 38. Ph. : 8983 7777 95
 Timing : MONDAY TO SATURDAY : Morning : 8 am to 1 pm, Evening : 6 pm to 8 pm

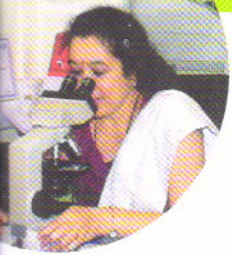

SINCE 1994

NADKARNI

PATHOLOGY LABORATORY

Dr. Mrs. Sangeeta V. Nadkarni

Consulting Pathologist (MMC Reg. No. 53839)

Add Reg. No. : 1872/2000

E-mail : healthcare.nadkarni@gmail.com

Website : www.nadkarnipathlab.com

Consultant Pathologist • SHASHWAT HOSPITAL



MAIN LABORATORY : 1, Indraprastha Chambers, Ground Floor, Near Amber Hall, Karve Road, Pune 411 038. Ph. : 97635 93646, 8983 7777 93 • Timings : Monday to Saturday 7 am to 8 pm

Reg No : N24408557 / OPD
Name : Mr. HANMANTRAO KAMBLE
Referred Dr : MEDIWHEEL

Sex / Age : Male / 59Y
Reg Date : 26/10/2024 12:11 PM
Report Date : 26/10/2024 02:03 PM

BIOCHEMISTRY

Test Name	Result	Unit	Reference Range
Blood Glucose Fasting and Post Prandial			
Blood Glucose (Fasting)	143	mg/dl	Normal : < 99 Prediabetic : 100.0 - 125.0 Diabetic : > 125.0
Post Prandial Glucose Instrument Used	246	mg/dl	90 - 140 mg/dL Fully Automated EM200 (TRANSASIA BIOMEDICALS).

End of Report

S. Nadkarni
Dr. Mrs Sangeeta Nadkarni
Consultant Pathologist
MD(Path) MMC Reg No-53839

Verified & Checked

- Transasia EM 200 Fully Automated Random Access Clinical Chemistry Analyser • TMT • E.C.G. • Semi Automated Biochemistry Analyser Erba Chem 5 V2 Plus
- Automated Haematology Analyser H 360 • Clinical Pathology • Microbiology • Cytology • Histopathology • Minividas Blue • Tosoh MAXIA • Turbosmart

ALL CREDIT AND DEBIT CARDS ACCEPTED & GPAY, PAYMT

HOME VISIT AVAILABLE BY APPOINTMENT

COLLECTION CENTRE 1 : 1, Varun Complex, Opp. Nimbalkar Horse Riding School,
Off. Karve Road, Kothrud, Pune - 38. Ph. : 8983 7777 92

COLLECTION CENTRE 2 : Bldg. No. 7, Health Care Clinic, Anandnagar,
Paud Road, Kothrud, Pune - 38. Ph. : 8983 7777 95

Timing : MONDAY TO SATURDAY : Morning : 8 am to 1 pm, Evening : 4 pm to 7 pm

Timing : MONDAY TO SATURDAY : Morning : 8 am to 1 pm, Evening : 6 pm to 8 pm



SINCE 1994

NADKARNI PATHOLOGY LABORATORY

Dr. Mrs. Sangeeta V. Nadkarni

Consulting Pathologist (MMC Reg. No. 53839)

Add Reg. No. : 1872/2000

E-mail : healthcare.nadkarni@gmail.com

Website : www.nadkarnipathlab.com

Consultant Pathologist • SHASHWAT HOSPITAL



MAIN LABORATORY : 1, Indraprastha Chambers, Ground Floor, Near Amber Hall, Karve Road, Pune 411 038. Ph. : 97635 93646, 8983 7777 93 • Timings : Monday to Saturday 7 am to 8 pm

Reg No : N24408557 / OPD
Name : Mr. HANMANTRAO KAMBLE
Referred Dr : MEDIWHEEL

Sex / Age : Male / 59Y
Reg Date : 26/10/2024 12:11 PM
Report Date : 26/10/2024 01:12 PM

HAEMATOLOGY

Test Name	Result	Unit	Reference Range
Blood Group			
ABO Type	B		
Rh (D) Type	POSITIVE		

End of Report

S. Nadkarni
Dr. Mrs Sangeeta Nadkarni
Consultant Pathologist
MD(Path) MMC Reg No-53839



Verified & Checked

- Transasia EM 200 Fully Automated Random Access Clinical Chemistry Analyser • TMT • E.C.G. • Semi Automated Biochemistry Analyser Erba Chem 5 V2 Plus
- Automated Haematology Analyser H 360 • Clinical Pathology • Microbiology • Cytology • Histopathology • Minividas Blue • Tosoh MAXIA • Turbosmart

ALL CREDIT AND DEBIT CARDS ACCEPTED & GPAY, PAYMT**HOME VISIT AVAILABLE BY APPOINTMENT**

COLLECTION CENTRE 1 : 1, Varun Complex, Opp. Nimbalkar Horse Riding School,
Off. Karve Road, Kothrud, Pune - 38. Ph. : 8983 7777 92
Timing : MONDAY TO SATURDAY : Morning : 8 am to 1 pm, Evening : 4 pm to 7 pm

COLLECTION CENTRE 2 : Bldg. No. 7, Health Care Clinic, Anandnagar,
Paud Road, Kothrud, Pune - 38. Ph. : 8983 7777 95
Timing : MONDAY TO SATURDAY : Morning : 8 am to 1 pm, Evening : 6 pm to 8 pm

भारतीय विशिष्ट ओळख प्राधिकरण
Unique Identification Authority of India

पत्ता:
S/O दत्तात्रय कांबळे, फ्लॉट नं ४ प्लॉट नं ६३ सायंतारा
अपार्ट, मयूर कॉलनी, कोथरुड, पुणे शहर, पुणे,
महाराष्ट्र - ४११०३८

Address:
S/O Dattatraya Kamble, FLAT NO 4 PLOT NO
63 SAYANTARA APART, MAYUR COLONY,
KOTHRUD, Pune City, Pune,
Maharashtra - 411038

Download Date: 12/07/2023



6441 9382 3790
VID : 9122 7959 5156 0879

1947 | help@uidai.gov.in | www.uidai.gov.in

SS Bapat

Dr. SHRUTI S. BAPAT
MBBS
MMC Reg.No.2023/07/2262

भारत सरकार
Government of India

हनुमंतराव कांबळे
Hanmantrao Kamble
जन्म तारीख/DOB: 07/08/1965
पुरुष/ MALE

Issue Date: 28/12/2011



6441 9382 3790
VID : 9122 7959 5156 0879

माझे आधार, माझी ओळख

FOR COMPLETION BY EXAMINING DOCTOR (N=Normal A= Abnormal)

	N	A	(Leave blank if unassessed)
MEDICAL		✓	01. Eyes
	✓		02. Ears, Nose, Throat
HISTORY	✓		03. Respiratory
	✓		04. Cardiovascular
	✓		05. Gastro-Intestinal
PRESENT	✓		06. Genito-Urinary
	✓		07. Musculo-Skeletal
SYMPTOMS	✓		08. Nervous System
	✓		09. Skin & Allergies
	✓		10. Endocrine
	✓		11. Other

Error of refraction
 Rt eye +1.75D Lt eye +1.75D

PHYSICAL EXAMINATION	✓		01. Eyes & Pupils
	✓		02. E.N.T.
	✓		03. Teeth & Mouth
	✓		04. Lungs & Chest
	✓		05. Cardiovascular Sys.
	✓		06. Abdo. Viscera
	✓		07. Hernial Orifices
	✓		08. Genito - Urinary
	✓		09. Musculo-Skeletal
	✓		10. Skin & Vericose Vns.
	✓		11. C.N.S.
			12. Other

Chest : Insp. 102 / Exp. 100 / Abd. 109cm

Investigations : Hb - 13.7 WBC - 6100 PLT → 246000 BSL - 143 PP - 248 Urea - 22 Creat - 1.0 uric acid - 4.8 LFT Billi (T) 0.4 (D) - 0.19 (I) - 0.22 SGPT - 21 SGPT - 12 ALKP - 63 Total P - 6.9 Alb - 4.2 Gbb - 2.7 GRTP 29 Lipid - chol - 143 TG - 28 BL - 29, HbA1c - 7.4, T3 - 1.7, T4 - 11.9 TSH 2.5 PSA - 0.901 urine @ - Normal Blood Group - B Positive

HEIGHT	WEIGHT	BMI	B.P.	PULSE	HEARING	VISION	DISTANT	NEAR	COLOUR VISION	BLOOD GROUP
173	89	29.7	118/76 mmHg.	88/min	(N)	Uncorrected (N) (N)			(N)	B +ve
						Corrected +1.75	+1.75	+1.75		

Assessment Clinically Normal.

SSBapat
Dr. SHRUTI S. BAPAT
 MBBS
 MMC Reg.No.2023/07/2262
 Dr. V.M. Nadkarni

► **Health Care Clinic**
Varun Complex, Office No. 1,
Near Swapnashilp Complex, Kothrud, Pune 411038.
Timing : 10.30 a.m. to 1.00 p.m.
4.30 pm to 6 pm (By Appt.)
Tel : 65003646, 2545 7347

► **Health Care Clinic**
7/1, Anand Nagar, Paud Road,
Kothrud, Pune 411038.
Timing : 9 a.m. to 10.30 a.m. & 6.00 p.m. to 8.30 p.m.
Tel. : 65003650 Mob.: 9970171939
E-mail : nadviv@yahoo.com

Dr. Vivekanand M. Nadkarni

M.B.B.S., D.T.M. & H. (Lon), FCGP, MIOSH (U.K.)
MMC Reg. No. 42322
Physician, Tropical & Family Medicine,
Occupational Health

MEDICAL EXAMINATION REPORT

No.:

Date: 26/10/2024

Surname: Kamble Name: Hanmantrao

Age: 59 years Sex: Male Birth Date: 7/08/1965.

Address: Mayur Colony Flat no. 4, Plot no 63, Mayur Colony
Kothrud, Pune 411029.

Service

Occupation :

Personal History: Diabetes since 3 years. . Tab. Volicare Tno 3/0.3mg OD
T. QSITA DM 500 OD Tobacco: NA Alcohol: NA

Misc.: T. Glucosnorm 613 forte HS.
T. Piocead 30 HS
Cap Rabom DSR OD Allergy:
T. Medloc AT. OD.

Immunization History: Covid 19 vaccine 2 doses taken 2021.

Previous Medical History: fracture left ulna in 2021 due to RTA.
Surgery done wire placed and removed on bone union