

DataTime: 2024-10-17 11:13:12

ID :

Name: anitha p

Sex : Female

Divisions:

Hospital: hebsur hospital

Age : 41 Years

Height : 160 cm

BP : 120/80 mmHg

Weight : 72 kg

Bed No. : Clients

Hospital No. :

HR 64 bpm
P Dur/PR int 113/156ms
QRS Dur 90 ms
QT/QTc int 382/395 ms
P/QRS/T axis 55/49/23 °

RV5/SV1 amp 0.704/0.335mV
RV5+SV1 amp 1.039mV
RV6/SV2 amp 0.709/0.479mV

••• ECG Normal

HEBSUR HOSPITAL

Deshpande Nagar,
HUBLI-580 029.
Ph: 0836-2355699, 4250871

Dr. N. I. Hebsur

Medical Officer, M.S.
HEBSUR HOSPITAL,
Deshpande Nagar, HUBLI-29.
Reg. No. 31764

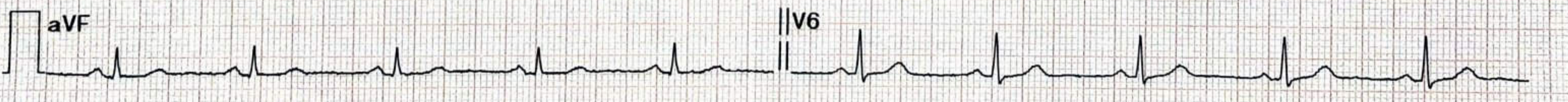
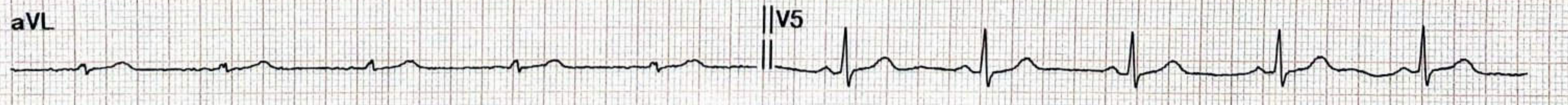
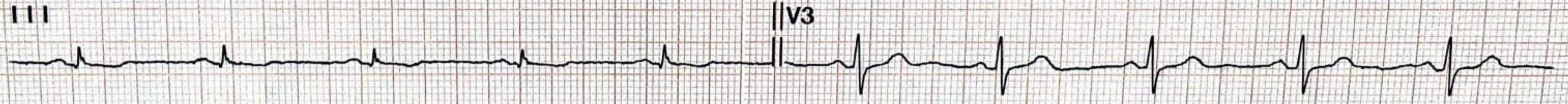
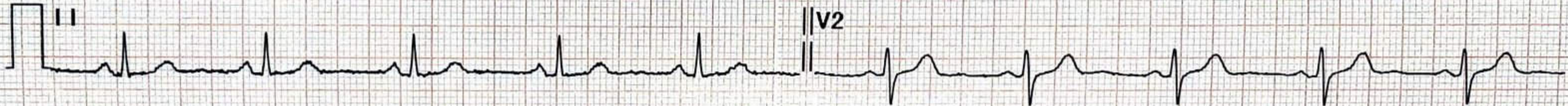
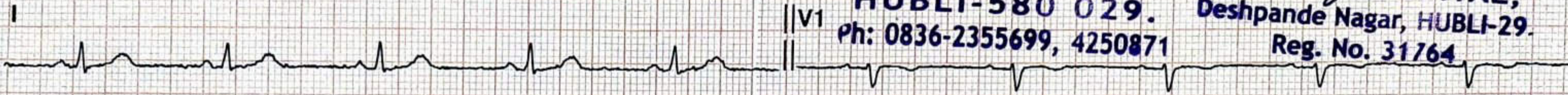

Diagnosis for reference, ask your doctor to confirm

AUTO PRINT 6X2 64bpm 10 mm/mV 0.50Hz-25Hz 25 mm/sec

Confirmed By:



Hebsur Hospital <hebsurhospitalpp@gmail.com>

Health Check up Booking Confirmed Request(22E35585),Package Code-, Beneficiary Code-321697

1 message

Mon, Oct 14, 2024 at 12:16 PM

Mediwheel <wellness@mediwheel.in>
To: hebsurhospitalpp@gmail.com
Cc: customercare@mediwheel.in



Mediwheel
...Your wellness partner

011-41195959

Hi **Hebsur Hospital**,

The following booking has been confirmed. It is requested to honor the said booking & provide priority services to our client

Contact Details : 8904334955
Appointment Date : 17-10-2024
Cost : 0
Confirmation Status : Booking Confirmed
Preferred Time : 08:30 AM - 09:00 AM

Member Information		
Booked Member Name	Age	Gender
MS. ANITHA P	41 year	Female

We request you to facilitate the employee on priority.

Thanks,
Mediwheel Team
Please Download Mediwheel App



HEBSUR HOSPITAL
Deshpande Nagar,
HUBLI-580 029.
Ph: 0836-2355699, 4250871

You have received this mail because your e-mail ID is registered with Arcofemi Healthcare Limited This is a system-generated e-mail please don't reply to this message.

Please visit to our [Terms & Conditions](#) for more informaion. [Click here](#) to unsubscribe.

@ 2024 - 25, Arcofemi Healthcare Pvt Limited.(Mediwheel)



Hebsur Hospital <hebsurhospitalpp@gmail.com>

Health Check up Booking Request(22E35585)

1 message

Mon, Oct 14, 2024 at 11:41 AM

Mediwheel <wellness@mediwheel.in>
 To: hebsurhospitalpp@gmail.com
 Cc: customercare@mediwheel.in



Mediwheel
 ...Your wellness partner

011-41195959

Dear Hebsur Hospital

We have received a booking request with the following details. Provide your confirmation by clicking on the Yes button.

You confirm this booking?

Name : MS. ANITHA P
Contact Details : 8904334955
Hospital Package Name : Mediwheel Full Body Health Checkup Female Above 40
Location : Narayan,, Deshpande Nagar,
Appointment Date : 17-10-2024

Member Information		
Booked Member Name	Age	Gender
MS. ANITHA P	41 year	Female

Tests included in this Package

- Stool Test
- Liver Profile
- Kidney Profile
- Lipid Profile
- CBC
- Urine Sugar PP
- Urine Sugar Fasting
- Blood Glucose (Post Prandial)
- Blood Group
- Blood Glucose (Fasting)
- ESR
- Thyroid Profile
- TMT OR 2D ECHO (Any 1) Chosen By Candidate
- Chest X-ray
- ECG
- USG Whole Abdomen
- Mammography//Sonomammography
- Eye Check-up Consultation
- General Physician Consultation
- Dental Consultation
- Gynae Consultation

Thanks,
 Mediwheel Team

HEBSUR HOSPITAL
 Deshpande Nagar,
 HUBLI-580 029.
 Ph: 0836-2355699, 4250871

MEDIWHEEL HEALTH

Appointment Date:- 18-10-2024
Name of Client:- Miss Anitha P.
Age / Gender :- 41 Years / Female
Phone No. 8904334955

TEST DETAILS ARE BELOW

Please login to your account to confirm the same.
Also you mail us for confirmation Package
Name: Medi-wheel Full Body Health Checkup Male
Includes (37)Tests Tests included in this Package: Ecg,
TSH, X-ray Chest, Stress Test (tmt)/ 2d Echo, Blood
Sugar Postprandial, A:g Ratio, Blood Group, Total
Cholesterol, Triglycerides, Fasting Blood Sugar,
Ultrasound Whole Abdomen , Glycosylated
Haemoglobin (hba1c), Hdl, Vldl, Urine Analysis, LDL,
Total Protine, General Consultation, HDL/ LDL ratio,
GGT(Gamma-glutamyl Transferase), Eye Check-up
consultation, ALP (ALKALINE PHOSPHATASE), Uric
Acid, AST/ALT Ratio, Serum Protein, CBC with ESR,
Stool Analysis, Urine Sugar Fasting, Urine Sugar PP,
T3, T4, Cholesterol Total / HDL Ratio, BUN,
BUN/Creatinine Ratio, Bilirubin Total & Direct and
Indirect, Albumin, Globulin

Date:- 17 / 10 /2024

FITNESS CERTIFICATE

Mediwheel Health Checkup Insurances

This is to certify that Miss Anitha P. Age 41yrs Female was examined at our centre for Medical Fitness she does not carry any contagious disease. And she is found to be mentally fit.

Hight	:	160
Weight	:	72 Kg
Chest	:	99 To 102
Abdomen	:	107
B. P. Reading	:	120 / 80 mmgh
Pulse / Min	:	71 / Min

Medical Officer,

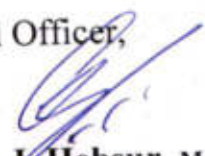
Dr. N. J. Hebsur. M S
Hebsur Hospital,
Deshpande Nagar,
Hubli.

Dr. N. I. Hebsur
M.S.
Medical Officer,
HEBSUR HOSPITAL,
Deshpande Nagar, HUBLI-29.
Reg. No. 31764

 बैंक ऑफ़ बड़ौदा
Bank of Baroda

नाम : सुश्री अनिता पी

Name : Ms. Anitha P

E.C.No : 161979

जारीकर्ता प्राधिकारी
Issuing Authority



धारक के हस्ताक्षर
Signature of Holder

✓ Anitha

Dr. N. I. Hebsur
Medical Officer, M.S.
HEBSUR HOSPITAL,
Deshpande Nagar, HUBLI-29.
Reg. No. 31764

Dr. VENKATARAM KATTI

M.S.(Ophthal)
K.M.C. Reg. No. 57057

JAYAPRIYA HOSPITAL

No. 02, Ashok Nagar Road, Baillappanavar Nagar,
Near Sawai Gandharva Hall
HUBLI - 580 029. Karnataka



ಡಾ|| ವೆಂಕಟರಾಮ ಕಟ್ಟಿ

ಎಮ್.ಎಸ್. (ಆಫ್ಠಲ್)

ಕೆ.ಎಮ್.ಸಿ. ರಜಿಸ್ಟರ್ ನಂ. 57057

ಜಯಪ್ರಿಯಾ ಹಾಸ್ಪಿಟಲ್

ನಂ. 2, ಅಶೋಕನಗರ ರೋಡ,
ಬೈಲಪ್ಪನವರನಗರ, ಸವಾಯಿ ಗಂಧರ್ವ ಹಾಲ್ ಹತ್ತಿರ,
ಹುಬ್ಬಳ್ಳಿ - 580 029. ಕರ್ನಾಟಕ

SPECIALITY EYE CARE CENTRE

TO

Dr.Hebsur

Hebsur Hospital

Hubli

DATE:

17/10/2024

Respected Sir

Thanks for Referring Shri/Smt. Anitha. Pyears,
Male/Female Patient for ocular examination.

On examination

	RE	LE
1) VISION	6/6P → 6/6	6/9P → 6/6
2) NEAR VISION	N6	N6
3) COLOUR VISION	WNL	WNL
4) IOP	11	13
5) ANTERIOR SEGMENT	WNL	WNL
6) FUNDUS	CDNo-3, PA⊕	CDNo-3 PA⊕

ADVICE

HEBSUR HOSPITAL
Deshpande Nagar,
HUBLI-580 029.
Ph: 0836-2355699, 4250871

Glasses

yearly

check up

JAYPRIYA HOSPITAL
No: 2, Ashok Nagar Road,
Baillappanavar Nagar,
HUBLI-580029. Ph: 0836-2251767.

Patient

ID Name Birth Date Gender
17102024-3 ANITA P

Exam

Accession # Exam Date Description Operator
17-10-2024



Dr. N. I. Hebsur
Dr. N. I. Hebsur
 M.S.
 Medical Officer,
 HEBSUR HOSPITAL,
 Deshpande Nagar, HUBLI-29,
 Reg. No. 31764

[Signature]

HEBSUR HOSPITAL
 Deshpande Nagar,
 HUBLI-580 029.
 Ph: 0836-2355699, 4250871

Name: Anitha P

Age: 41 Sex: Female

Ref.: B013

Date: 17/10/24

THANKS FOR THE REFERENCE
ABDOMEN ULTRASONOGRAPHY REPORT

LIVER : NORMAL IN SIZE AND ECHOTEXTURE,
NO EVIDENCE OF SOL/BILIARYDILATION

GB : SHOWS NORMAL LUMEN, NO EVIDENCE
OF CALCULUS

SPLEEN : NORMAL IN SIZE AND ECHOTEXTURE

PANCREAS : NO EVIDENCE OF PARENCHYMAL PATHOLOGY

KIDNEYS : BOTH THE KIDNEYS ARE NORMAL IN SIZE AND
ECHOTEXTURE. NO EVIDENCE OF
HYDRONEPHROSES

UB : WELL DISTENDED, NO EVIDENCE OF CALCULUS

UTERUS : ANTEVERTED NORMAL IN SIZE AND ECHOTEXTURE
ENDOMETRIAL ECHOREFLECTIVITY IS MAINTAINED

OVARIES : LEFT OVARY NORMAL
RIGHT OVARY - NORMALY
NO EVIDENCE OF FREE FLUID /
LYMPHADENOPATHY.

NO EVIDENCE OF FREE FLUID/LYMPHADENOPATHY.

PLEASE NOTE :

All anomalies can not be detected by Ultrasound.
Ultrasound has certain limitations.

Imp *on study*

SONOLOGIST

[Signature]

Dr. N. I. Hebsur

M.S.
Medical Officer,
HEBSUR HOSPITAL,
Deshpande Nagar, HUBLI-29.
Reg. No. 31764

HEBSUR HOSPITAL
Deshpande Nagar,
HUBLI-580 029.
Ph: 0836-2355699, 4250871

20241017115105
Anitha P
F / 41

CHEST
DR N.I. HEBSUR

PA-L

R

L

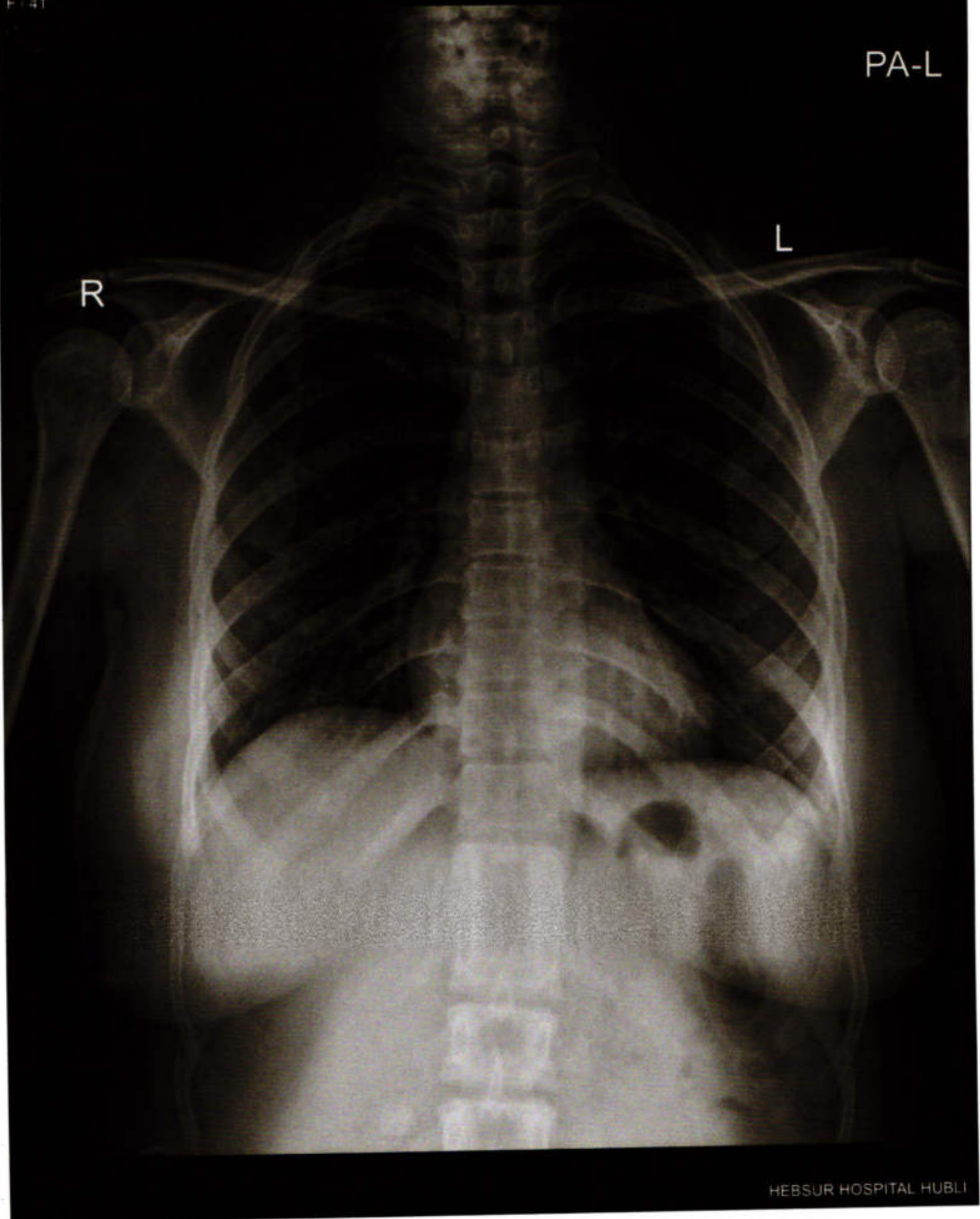

HEBSUR HOSPITAL HUBLI

HEBSUR HOSPITAL
Deshpande Nagar,
HUBLI-580 029.
Ph: 0836-2355699, 4250871

MEDIWHEEL HEALTH CHECKUP INSURANCE

X-RAY NO. 20241017115105

Date:- 18-10-2024

Client Name:- Miss Anitha P.

Age: 41 Years Gender / Female

Ref Doctor : Dr. N. I. Hebsur

HEBSUR HOSPITAL

X-RAY - CHEST - PA VIEW

- LUNG FIELDS ARE CLEAR
- CARDIAL SHADOW IS NORMAL
- BOTH CP ANGLES ARE CLEAR

Impression: Normal Chest X-Ray Report.

Dr. N. I. Hebsur
M.S.
Medical Officer,
HEBSUR HOSPITAL,
Deshpande Nagar, HUBLI-29.
Reg. No. 31764



DISHA DIAGNOSTICS

Direction for Better Health

Fully Computerized Diagnostic Centre

HEBSUR HOSPITAL

Opp. State Bank of India,
Deshpande Nagar, HUBLI.
Ph: (Hospital) 0836-2355699
Lab - 9035071970
Email: disha2001diagnostics@gmail.com

CLIENT NAME: MRS. ANITHA P

DATE: 17.10.2024

AGE /GENDER :41/FEMALE

LAB REG NO :708/24

COMPLETE HEMOGRAM

HAEMOGLOBIN	12.8gm/dl	12.5 – 15.0 gm/dl
TOTAL WBC COUNT	7,200 cells/cumm	4,000 – 10,000 cells/cumm

WBC DIFFERENTIAL COUNT:

NEUTROPHIL	50%	40 – 75 %
LYMPHOCYTES	45%	25 – 45 %
EOSINOPHILS	05%	01 – 05 %
MONOCYTES	00 %	02 – 08 %
BASOPHILS	00 %	00 – 01%

R B C COUNT 4.9million/cumm 4.5 – 5.5 million/cumm

PLATELATE COUNT 3.2Lakh /cumm 1.5 – 4.0 lakh/cumm

E S R 12mm at 1st hr 00 – 15 mm at 1st hr

PACKED CELL VOLUME (PCV) 38.0% 37 – 49 %

M C V 81.0fl 80 – 100 fl

M C H 28.2pg 27 – 32 pg

M C H C 32.0gm/dl 32 – 38 gm/dl

BLOOD GROUP/RH: "A" POSITIVE

BIO CHEMISTRY REPORT

FASTING BLOOD GLUCOSE:	79.0 mg/dl	60 – 120 mg/dl
POST PRANDIAL BLOOD GLUCOSE	147.0 mg/dl	80-160 mg/dl
HBA1C	5.7%	3.5 – 6.0 % - Normal 6.0 – 7.2 % - Good control 7.2 – 9.0 % - Fair control



HEBSUR HOSPITAL
Deshpande Nagar,
HUBLI-580 029.
Ph: 0836-2355699, 4250871



DISHA

Direction for Better Health

DIAGNOSTICS

Fully Computerized Diagnostic Centre

HEBSUR HOSPITAL

Opp. State Bank of India,
Deshpande Nagar, HUBLI.

Ph: (Hospital) 0836-2355699

Lab - 9035071970

Email: disha2001diagnostics@gmail.com

CLIENT NAME: MRS. ANITHA P

DATE: 17.10.2024

AGE /GENDER :41/FEMALE

LAB REG NO :708/24

LIPID PROFILE

CHOLESTEROL:	159.0 mg/dl	Desirable: less than 200.0 mg/dl Borderline: 200 – 240 mg/dl Elevated: More than 240.0 mg/dl
TRIGLYCERIDES:	145.0 mg/dl	Desirable: less than 200.0 mg/dl Borderline: 150 – 199.0 mg/dl Elevated: More than 200.0 mg/dl
H D L	44.0 mg%	Border line: 35 – 60 mg/dl Desirable: More than 60.0 mg/dl High risk : Less than 35.0 mg/dl
L D L	107.0 mg%	Desirable: less than 130.0 mg/dl Borderline: 130 – 159.0 mg/dl Elevated: More than 160.0 mg/dl
V L D L	23.0 mg%	Less than 30.0 mg/dl
CHOL / HDL RATIO	3.6	Desirable: 3.3 – 4.4 Borderline: 4.4 - 11 Elevated: More than 11.0
LDL / HDL RATIO	2.6	Desirable 0.5 – 3.0 Borderline: 3.1 – 6.0 Elevated: More than 6.0

HEBSUR HOSPITAL

Deshpande Nagar,

HUBLI-580 029.

Ph: 0836-2355699, 4250871





DISHA

Direction for Better Health

DIAGNOSTICS

Fully Computerized Diagnostic Centre

HEBSUR HOSPITAL

Opp. State Bank of India,
Deshpande Nagar, HUBLI.
Ph: (Hospital) 0836-2355699
Lab - 9035071970
Email: disha2001diagnostics@gmail.com

CLIENT NAME: MRS. ANITHA P

DATE: 17.10.2024

AGE /GENDER :41/FEMALE

LAB REG NO :708/24

PARAMETER

OBSERVED VALUE

REFERENCE RANGE

KIDNEY FUNCTION TEST;

BLOOD UREA	24.0 mg/dl	20 – 40 mg/dl
SR.CREATININE	0.89mg/dl	0.8 – 1.4 mg/dl
BLOOD UREA NITROGEN (BUN)	12.2 mg/dl	10 – 20 mg/dl
URIC ACID	3.8mg dl	2.0 – 7.2 mg/dl

ELECTROLYTES

SODIUM	139.0 mEq/L	135 – 145 mEq/l
POTASSIUM	4.3 mEq/L	4.0 – 5.0 mEq/L
CHLORIDE	101.0 mEq/L	100 - 108 mEq/L

LIVER PROFILE:

S.BILIRUBIN TOTAL	0.6mg/dl	0.0 – 1.0 mg/dl
S.BILIRUBIN DIRECT	0.2 mg/dl	0.0 – 0.2 mg/dl
S.BILIRUBIN INDIRECT	0.4mg/dl	0.1 – 1.0 mg/dl
S G O T	14.0 IU/L	8 – 37 IU/L
S G P T	18.0 IU/L	6 – 40 IU/L
ALKALINE PHOSPHATE	72.0 IU/L	60 – 140 IU/L
TOTAL PROTEINS	7.0gm/dl	6.0 – 8.5 gm/dl
Serum ALBUMIN	4.0 gm/dl	3.8 – 5.0 gm/dl
GLOBULIN	3.0gm/dl	2.3 - 3.5 gm/dl
G G P T	21.0 U/L	20 – 45 U/L

HEBSUR HOSPITAL
Deshpande Nagar,
HUBLI-580 029.
ph: 0836-2355699, 4250871



NAME : **Anitha P**
AGE/SEX : 41 Years / Female
LAB NO : LL-7119-24
REF BY : Dr. N I Hebsur

DATE OF REGISTRATON : 17/10/2024
DATE OF COLLECTION : 17/10/2024 16:56
DATE OF REPORT : 17/10/2024 17:39

Test Name	Results	Units	Biological Ref.	Test Method
T3	1.61	nmol/l	1.30 - 3.10 nmol/l	ECLIA
T4	172	nmol/l	66 - 181 nmol/l	ECLIA
T.S.H.	5.38	µIU/ml	0.5 - 4.5 µIU/ml	ECLIA

Comments

Kindly correlate clinically.
Sample received from outside

Disorder	TSH	T4	T3	FT4
Primary Hypothyroidism	↑↑	↓	N or ↓	↓
Transient neonatal hypothyroidism	↑↑	↓	↓	↓
Hashimoto Thyroiditis Hypothyroidism	↑↑	N or ↓	N or ↓	N or ↓
Grave's Disease	↓	↑↑	↑↑	↑↑
Neonatal Grave's Disease	↓	↑↑	↑↑	↑↑
TSH deficiency	N or ↓	↓	↓	↓
Thyroid Dishormonogenesis	↑↑	↓	↓	↓
Thyroid Hormone Resistance	N or ↑↑	↑↑	↑↑	↑↑
TSH - Dependent Hypothyroidism	↑↑	↑↑	↑↑	↑↑
T4 Protein - Binding abnormalities	N	V	V	N
Nonthyroidal illness	V	N or ↓	↓	V
Subacute Thyroiditis	↑↑ or ↓	↑↑ or ↓	↑↑ or ↓	↑↑ or ↓

Note : ↑↑- Increased ↓↓- Decreased N- Normal. V- Variable

* Analysed on Roche cobas e411.

Bhavanadev
Dr. Bhavana Pratik Khona
MBBS, MD(Path)
Consultant Pathologist
Hans Hi-Tech Lab

B. S.
HEBSUR HOSPITAL
Deshpande Nagar,
HUBLI-580 029.
Ph: 0836-2355699, 4250871

Pradeep S. Khona
Dr. Pradeep S. Khona
MBBS, DCP
Senior Pathologist
Hans Hi-Tech Lab



DISHA

Direction for Better Health

DIAGNOSTICS

Fully Computerized Diagnostic Centre

HEBSUR HOSPITAL

Opp. State Bank of India,
Deshpande Nagar, HUBLI.
Ph: (Hospital) 0836-2355699
Lab - 9035071970
Email: disha2001diagnostics@gmail.com

CLIENT NAME: MRS. ANITHA P

DATE: 17.10.2024

AGE /GENDER :41/FEMALE

LAB REG NO :708/24

URINE EXAMINATION

PHYSICAL

VOLUME	3.0 ml
APPEARANCE	AMBER YELLOW
SEDIMENT	CLEAR
REACTION	ACIDIC
SPECIFIC GRAVITY	1.010

CHEMICAL

PROTEIN	ABSENT
GLUCOSE	ABSENT
KETONES	ABSENT
OCCULT BLOOD	ABSENT
BILE SALT	ABSENT
BILE PIGMENT	ABSENT

MICROSCOPY

PUS CELLS	OCCASIONAL
RBC	NIL
CASTS	NIL
CRYSTALS	NIL
AMORPHOUS DEPOSITS	NIL
BACTERIAL FLORA	NIL
EPITHELIAL CELLS	NIL

STOOL EXAMINATION

APPEARANCE SEMI SOLID

MICROSCOPY:

PUS CELLS	NIL
RBC	NIL
OVA, CYST	NIL

HEBSUR HOSPITAL
Deshpande Nagar,
HUBLI 580 029.
Ph: 0836-2355699, 4250871



ECHOCARDIOGRAPHY & COLOUR DOPPLER REPORT

NAME: *My Arutha. B* AGE: yrs SEX: *F*
 Date: *17/10/24* Ref *Dr. N. I. Hebsur*

M Mode	Normal Range	Normal Range
IVSd : <i>1.0</i> cm	0.6-1.0 cm	RVDd : <i>1.5</i> cm
LVIDd : <i>4.2</i> cm	3.8-5.8 cm	Aorta : <i>2.6</i> cm
Pwd : <i>1.0</i> cm	0.6-1.0 cm	LA : <i>2.6</i> cm
LVIDs : <i>2.6</i> cm	2.2-4.0 cm	EF : <i>60</i> %

Chambers: Left ventricle: Normal.
 Left Atrium: Normal. Right Atrium: Normal Right Ventricle: Normal.
Valves Mitral Valve: Normal. Aortic Valve: Normal.
 Pulmonary Valve: Normal. Tricuspid Valve: Normal.
Septae: Normal.
Great Arteries: Normal. Aorta: Normal. Pulmonary Artery: Normal.

Doppler Study:
 Mitral Valve: Normal. Aortic Valve: Normal.
 Tricuspid Valve: Normal. Pulmonary Valve: Normal.
 LV Systolic function: Normal. **LV Diastolic dysfunction:**
 LV wall motion **Abnormality:** Normal. **Clots/Vegetation: -- NO.**

IMPRESSION
Normal study
no RWMA
no valvular abnormality
no TR/PR/AH
@ 1st-621

Dr. N. I. Hebsur
 M.S.
 Medical Officer,
HEBSUR HOSPITAL,
 Deshpande Nagar, HUBLI-29.
 Reg. No. 31764

S
Dr. Sharat M. Vijapur MD, DM, FSCAI
 Consultant & chief Interventional Cardiologist

