



ભારતીય વિશિષ્ટ ઓળખાણ પ્રાધિકરણ
ભારત સરકાર
Unique Identification Authority of India
Government of India

નોંધાક્રમ ક્રમ સંખ્યા/ Enrolment No.: 2131/31008/02207

Download Date: 29/07/2019

To
 હર્ષ મુકેશભાઈ કંસારા
 Harsh Mukeshbhai Kansara
 S/O Mukeshbhai Kansara
 b-404
 crystal apartment
 navsari
 Near technical school
 Navsari
 Navsari
 Navsari Gujarat - 396445
 7698153221

Generation Date: 13/09/2012

Signature valid

Digitally signed by Harsh Mukeshbhai Kansara
 DN: cn=Harsh Mukeshbhai Kansara, o=UIDAI, ou=Government of India, ou=Ministry of Home Affairs, email=harsh.kansara@uidai.gov.in, c=IN



QR Code with Photograph

તમારો આધાર નંબર / Your Aadhaar No. :

8301 4212 5626

VID : 9197 7407 1708 2673

મારો આધાર, મારી ઓળખ



ભારત સરકાર
Government of India



હર્ષ મુકેશભાઈ કંસારા
 Harsh Mukeshbhai Kansara
 જન્મ તારીખ/DOB: 27/07/1995
 પુરુષ/ MALE



8301 4212 5626

VID : 9197 7407 1708 2673

મારો આધાર, મારી ઓળખ



सत्यमेव जयते
Government of India



સૂચના

- **આધાર** ઓળખાણનું પ્રમાણ છે, નાગરિકતાનું નહિં.
- ઓળખાણનું પ્રમાણ ઓનલાઇન ઓથેન્ટિકેશન દ્વારા પ્રાપ્ત કરો.
- આ ઇલેક્ટ્રોનિક પ્રક્રિયા દ્વારા બનાવેલા દસ્તાવેજ છે.

INFORMATION

- **Aadhaar** is a proof of identity, not of citizenship.
- To establish identity, authenticate online.
- This is electronically generated letter.

- **આધાર** દેશભરમાં માન્ય છે.
- **આધાર** ભવિષ્યમાં સરકારી અને બિન-સરકારી સેવાઓનો લાભ મેળવવામાં ઉપયોગી થશે.
- **Aadhaar** is valid throughout the country.
- **Aadhaar** will be helpful in availing Government and Non-Government services in future.



ભારતીય વિશિષ્ટ ઓળખાણ પ્રાધિકરણ
Unique Identification Authority of India

સરનામું :
S/O મુકેશભાઈ કંસારા, બી-404, ક્રિસ્ટલ
એપાર્ટમેન્ટ, ટેકનિકલ સ્કૂલ પાસે, નવસારી, નવસારી,
ગુજરાતગુજરાત - 396445

Address:
S/O Mukeshbhai Kansara, b-404, crystal
apartment, Near technical school,
navsari, Navsari, Navsari,
Gujarat - 396445

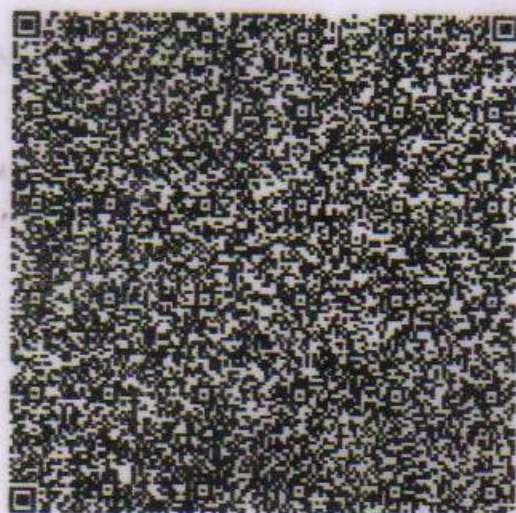

QR Code with Photograph

8301 4212 5626

VID : 9197 7407 1708 2673

1947

help@uidai.gov.in

www.uidai.gov.in



बैंक ऑफ़ बड़ौदा
Bank of Baroda



नाम

हर्ष कंसारा

Name

HARSH KANSARA

कर्मचारी .कूट क्र

E.C. No.

118295

जारीकर्ता प्राधिकारी
Issuing Authority



धारक के हस्ताक्षर
Signature Holder's

प्रति,

समन्वयक,
Mediwheel (Arcofemi Healthcare Limited)
हेल्पलाइन नंबर: 011-41195959

महोदय/ महोदया,

विषय: बैंक ऑफ़ बड़ौदा के कर्मचारियों के लिए वार्षिक स्वास्थ्य जांच।

हम आपको सूचित करना चाहते हैं कि हमारे कर्मचारी जिनका विवरण निम्नानुसार है हमारे करार के अनुसार आपके द्वारा उपलब्ध कराई गई कैशलेस वार्षिक स्वास्थ्य जांच सुविधा का लाभ लेना चाहते हैं।

	कर्मचारी विवरण
नाम	MR. KANSARA HARSH
क.कू.संख्या	118295
पदनाम	SINGLE WINDOW OPERATOR A
कार्य का स्थान	SALEJ
जन्म की तारीख	27-07-1995
स्वास्थ्य जांच की प्रस्तावित तारीख	13-01-2024
बुकिंग संदर्भ सं.	23M118295100078378E

यह अनुमोदन/ संस्तुति पत्र तभी वैध माना जाएगा जब इसे बैंक ऑफ़ बड़ौदा के कर्मचारी आईडी कार्ड की प्रति के साथ प्रस्तुत किया जाएगा। यह अनुमोदन पत्र दिनांक 07-12-2023 से 31-03-2024 तक मान्य है। इस पत्र के साथ किए जाने वाले चिकित्सा जांच की सूची अनुलग्नक के रूप में दी गई है। कृपया नोट करें कि उक्त स्वास्थ्य जांच हमारी टाई-अप व्यवस्था के अनुसार कैशलेस सुविधा है। हम अनुरोध करते हैं कि आप हमारे कर्मचारी के स्वास्थ्य जांच संबंधी आवश्यकताओं पर उचित कार्रवाई करें तथा इस संबंध में अपनी सर्वोच्च प्राथमिकता तथा सर्वोत्तम संसाधन उपलब्ध कराएं। उपर्युक्त सारणी में दी गई कर्मचारी कूट संख्या एवं बुकिंग संदर्भ संख्या का उल्लेख अनिवार्य रूप से इनवॉइस में किया जाना चाहिए।

हम इस संबंध में आपके सहयोग की अपेक्षा करते हैं।

भवदीय,

हस्ता/-

(मुख्य महाप्रबंधक)

मानव संसाधन प्रबंधन विभाग

बैंक ऑफ़ बड़ौदा

(नोट: यह कंप्यूटर द्वारा जनरेट किया गया पत्र है। हस्ताक्षर की आवश्यकता नहीं है। कृपया किसी भी स्पष्टीकरण के लिए
Mediwheel (Arcofemi Healthcare Limited) से संपर्क करें।)

YASHFEEN IMAGING & RADIOLOGY DEPARTMENT

MANAGED BY :- YASHFEEN FOUNDATION

VIRAVAL, NAVSARI. 396 445. PHONE : (H) (02637) 235725

Website : www.yashfeenhospital.in E-mail : info@yashfeenhospital.in

Patient's Name:	HARSH M. KANSARA	Age & Sex:	28Yrs/M
Ref. by Dr.	SELF	Date:	23-12-2023

X RAY CHEST (PA VIEW)

Both lung fields appear normal.

Both hila appear normal.

Both CP angles appear clear.

Cardiac size appears within normal limit.

Both domes of diaphragm appear normal.

Bony thoracic cage appears normal.

IMPRESSION:

- Normal X-ray chest (PA view).



Dr. Dharmesh Desai
(M.D. Radiology)
Reg. No. G - 45284
YASHFEEN GROUP OF HOSPITAL

Please contact immediately for any typographical error.
This is only professional opinion, not a final diagnosis. Kindly correlate clinically. Not valid for medicolegal purpose.



YASHFEEN CARDIAC HOSPITAL™

MANAGED BY :- YASHFEEN FOUNDATION

VIRAVAL, NAVSARI. 396 445. PHONE : (H) (02637) 235725

Website : www.yashfeenhospital.in E-mail : info@yashfeenhospital.in



(Regd. No. E / 1390 / Navsari)

2D ECHO CARDIOGRAPHY COLOUR DOPPLER REPORT

Patient Name & No	: HARSH MUKESHBHAI KANSARA CH23038168	Age/Sex	UHID :	: 5140
Doctor	: Mohil Nagad	28/ M	No :	: 5263
Referred By	:		Date :	: 23/12/2023

M-Mode findings

LVIDd : 41mm
 LVIDs : 28mm
 IVSd : 10mm
 PWd : 09mm
 EF : 60%
 Aorta : 20mm
 LA : 29mm

2D Imaging

Aortic Valve : Trileaflet, Peak Gradient 7mmof Hg.
 Mitral Valve : Thin, Pliable, Normal Mobility, Normal function
 Tricuspid Valve : Normal
 Pulmonary Valve : Normal

=> : All cardiac chambers are normal sized.
 => : All cardiac valves are normal.
 => : No regional wall motion abnormality.
 => : Normal LV systolic function.
 => : Normal LV diastolic function.
 => : IAS/IVS intact.
 => : No obvious clots/ vegetations/ or effusion.
 => : IVC Normal size.

Doppler Findings

=> : No MS/MR, No TS/TR, No AS/AR & No PS/PR
 Mitral inflow Pattern : E > A
 Tissue Doppler Findings : E' > A'

Impression : Normal LVEF:60%, No RWMA.



Report Prepared By

Mohil Nagad

Report Checked By **AD**
 M.D. (Phy.) Dip. Cardiology
 Non-Invasive Cardiologist
 YASHFEEN HOSPITAL, NAVSARI

Designed By : Sarita Infotech Pvt. Ltd., Navsari



YASHFEEN CARDIAC HOSPITAL™

At. & Po. Viraval, Navsari. 396 445. Phone (H) (02637) 235725

Website : www.yashfeenhospital.in E-mail : info@yashfeenhospital.in
(For Laboratory Reports Only)



Patient Name : HARSH MUKESHBHAI KANSARA Age : 28 Years Sex : M
Ref By Dr. : - Area : Navsari Date : 23/12/2023
Sample Time : 23/12/2023 08:43 No : 8 Time : 1:49PM

HAEMOGRAM

Test	Findings	UOM	Normal Range
HAEMOGLOBIN	16.1	gm/dl	M-13.5-17.0 gm/dl F-11.5-15.5 gm/dl
HAEMOGRAM			
RED BLOOD CELL	5.45	10 ⁶ /μL	3.76-5.70
TOTAL LEUCOCYTE COUNT	6300	cells/cumm	4,000-11,000cells/cumm
Differential Count			
Neutrophil	46	%	40-75 %
Lymphocytes	48	%	20-40 %
Eosinophil	2	%	01-06 %
Monocytes	4	%	02-10 %
Basophils	0	%	00-00 %
PLATELET COUNT	265000	lacs/cumm	1.5-5.5 Lacs/cumm
RBC INDICES			
P.C.V.	47.0	%	Male-40-56%, Female-37-47%
M.C.V.	86.2	cu/microns	76.0-94.0
M.C.H.	29.5	pg	27.0-30.0
M.C.H.C.	34.2	-	30.0-35.0
BLOOD GROUP	" A "	-	-
RH FACTOR	POSITIVE	-	-
E.S.R.(1 hour)	2	mm/hr.	Male-5-10 mm/hr, Female-5-20 mm/hr

Remarks

Designed By : Sarita Infotech Pvt. Ltd., Navsari

P. Chaudhary
Dr. PIYUSH B. CHAUDHARI

M.D. Medicine

Reg. No. G-21513

Yashfeen Cardiac Hospital

R. Rathod

Signature

Technician

Thanks for Reference



YASHFEEN CARDIAC HOSPITAL™

At. & Po. Viraval, Navsari. 396 445. Phone (H) (02637) 235725
Website : www.yashfeenhospital.in E-mail : info@yashfeenhospital.in
(For Laboratory Reports Only)



Patient Name : HARSH MUKESHBHAI KANSARA Age : 28 Years Sex : M
Ref By Dr. : - Area : Navsari Date : 23/12/2023
Sample Time : 23/12/2023 08:51 No : 8 Time : 1:50PM

HAEMOGLOBIN A1 C ESTIMATION

Test	Findings	UOM	Normal Range
Hb A1C	5.1	%	>8 :Action Suggested, 7-8 :Good Control, <7 :Goal, 6-7 :Near Normal Glycemia, <6 :Non-diabetic Level
Technique METHOD - HPLC		-	
Mean Blood Glucose	100.3	mg/dL	



Piyush
Dr. PIYUSH B. CHAUDHARI
M.D. Medicine
Reg. No. G-21518

Remarks

Designed By : Sarita Infotech Pvt. Ltd., Navsari

Yashfeen Cardiac Hospital

H. Patel
signature
Technician

Thanks for Reference



YASHFEEN CARDIAC HOSPITAL™

At. & Po. Viraval, Navsari. 396 445. Phone (H) (02637) 235725

Website : www.yashfeenhospital.in E-mail : info@yashfeenhospital.in

(For Laboratory Reports Only)



Patient Name : HARSH MUKESHBHAI KANSARA
Ref By Dr. : -
Sample Time : 23/12/2023 08:51 No : 8

Age : 28 Years Sex : M
Area : Navsari Date : 23/12/2023
Time : 1:50PM

BIOCHEMICAL TEST REPORT

Test	Findings	UOM	Normal Range
S.CREATININE	0.8	mg/dL	Male-0.9-1.4 mg/dL, Female-0.8-1.2 mg/dL
S.URIC ACID	6.1	mg/dL	Male:3.5-7.2 mg/dL, Female:2.6-6.0 mg/dL
BLOOD UREA NITROGEN	8.1	mg/dL	4.7-23.0 mg/dL



P. Chauhan
Dr. PIYUSH B. CHAUDHARI
M.D. Medicine
Reg. No. G-21513

Remarks

Designed By : Sarita Infotech Pvt. Ltd., Navsari

Yashfeen Cardiac Hospital

H. Patel
signature
Technician

Thanks for Reference



YASHFEEN CARDIAC HOSPITAL™

At. & Po. Viraval, Navsari. 396 445. Phone (H) (02637) 235725

Website : www.yashfeenhospital.in E-mail : info@yashfeenhospital.in
(For Laboratory Reports Only)



Patient Name : HARSH MUKESHBHAI KANSARA
Ref By Dr. : -
Sample Time : 23/12/2023 08:51 No : 8

Age : 28 Years Sex : M
Area : Navsari Date : 23/12/2023
Time : 1:50PM

LIPID PROFILE TEST REPORT

Test	Findings	UOM	Normal Range
S.CHOLESTEROL	156.0	mg/dL	<200:Desirable, 200-239:Borderline High, >=240:High
HDL CHOLESTEROL	27.4	mg/dL	<40:Low(High Risk), >=60:High(Low Risk)
LDL CHOLESTEROL	110.0	mg/dL	<100.0: Optimal, 100.0-129.0: Nearoptimal/ Aboveoptimal, 130.0-159.0:Borderline High, 160.0-189.0:High, >=190.0:Very High
VLDL CHOLESTEROL	-	mg/dL	Upto 40.0 mg/dL
S.TRIGLYCERIDES	300.8	mg/dL	<150.0:Normal, 150.0-199.0:Borderline high, 200.0-499.0:High, >=500.0:Very High
CHOL/ HDL RATIO	-	mg/dL	LESS THAN 5.0
LDL/ HDL RATIO	-	mg/dL	LESS THAN 5.0
REMARK	<u>S.TRIGLYCERIDES IS >250.0mg/dl,DERIVED PARAMETARS ARE NOT GIVEN.</u>		



P. Desai
Dr. PIYUSH B. CHAUDHARI
M.D. Medicine
Reg. No. G-21513

Remarks

Designed By : Sarita Infotech Pvt. Ltd., Navsari

Yashfeen Cardiac Hospital

R. Desai
Signature
Technician

Thanks for Reference



YASHFEEN CARDIAC HOSPITAL™

At. & Po. Viraval, Navsari. 396 445. Phone (H) (02637) 235725

Website : www.yashfeenhospital.in E-mail : info@yashfeenhospital.in

(For Laboratory Reports Only)



Patient Name : HARSH MUKESHBHAI KANSARA
Ref By Dr. : -
Sample Time : 23/12/2023 08:51 No : 8

Age : 28 Years Sex : M
Area : Navsari Date : 23/12/2023
Time : 1:50PM

LIVER FUNCTION TEST REPORT

Test	Findings	UOM	Normal Range
TOTAL BILIRUBIN	0.5	mg/dL	0-1.0 mg/dL
DIRECT BILIRUBIN	0.2	mg/dL	0-0.8 mg/dL
INDIRECT BILIRUBIN	0.3	mg/dL	0-0.2 mg/dL
SGPT	35.6	U/L	Below 40.0 U/L
S.ALKALINE PHOSPHATASE	71.5	U/L	Child-170.0-515.0 U/L, Adults-37.0-147.0 U/L
TOTAL PROTEIN	7.4	g/dl	6.0-8.0 g/dl
ALBUMIN	5.2	g/dl	3.0-5.0 g/dl
GLOBULIN	2.3	g/dl	3.0-3.5 g/dl
A/G	2.3	g/dl	
SGOT	19.8	U/L	Below 40.0 U/L



P. Chaudhary
Dr. PIYUSH B. CHAUDHARY
M. D. Medicine
Reg. No. G-21513

Remarks

Designed By : Sarita Infotech Pvt. Ltd., Navsari

Yashfeen Cardiac Hospital

H. Patel
signature
Technician

Thanks for Reference



YASHFEEN CARDIAC HOSPITAL™

At. & Po. Viraval, Navsari. 396 445. Phone (H) (02637) 235725

Website : www.yashfeenhospital.in E-mail : info@yashfeenhospital.in
(For Laboratory Reports Only)



Patient Name : HARSH MUKESHBHAI KANSARA
Ref By Dr. : -
Sample Time : 23/12/2023 08:51 No : 8

Age : 28 Years Sex : M
Area : Navsari Date : 23/12/2023
Time : 1:50PM

THYROID FUNCTION TEST REPORT

Test	Findings	UOM	Normal Range
T3 (TRIODOTHYRONINE)	1.88	ng/ml	Newborns:0.73-2.88, 6 Days-3 Months:0.80-2.75, 4-12Months:0.86-2.65, 1-6 Years:0.92-2.48, 7-11 Years:0.93-2.31, 12-20Years:0.91-2.18, Adults:0.80-2.00
T4(THYROXINE)	9.79	µg/dl	Newborns:5.04-18.5, 6 Days-3 Months:5.41-17.0, 4-12 Months:5.67-16.0, 1-6 Years:5.95-14.7, 7-11 Years:5.99-13.8, 12-20 Years:5.91-13.2, Adults:5.10-14.1
TSH	1.42	µIU/ml	Newborns:0.70-15.2, 6 Days-3 Months:0.72-11.0, 4-12 Months:0.73-8.35, 1-6 Years:0.70-5.97, 7-11 Years:0.60-4.84, 12-20 Years:0.51-4.30, Adults:0.27-4.20

TECHNIQUE
ELECTROCHEMILUMINESCEN
CE



P. Chaudhary
Dr. PIYUSH B. CHAUDHARI
M.D. Medicine
Reg. No. G-21513

Remarks

Designed By : Sarita Infotech Pvt. Ltd., Navsari

Yashfeen Cardiac Hospital

R. Rathod
Signature
Technician

Thanks for Reference



YASHFEEN CARDIAC HOSPITAL™

At. & Po. Viraval, Navsari. 396 445. Phone (H) (02637) 235725
Website : www.yashfeenhospital.in E-mail : info@yashfeenhospital.in
(For Laboratory Reports Only)



Patient Name : HARSH MUKESHBHAI KANSARA Age : 28 Years Sex : M
Ref By Dr. : - Area : Navsari Date : 23/12/2023
Sample Time : 23/12/2023 08:52 No : 8 Time : 1:50PM

GGT TEST REPORT

Test	Findings	UOM	Normal Range
SERUM GGT	31	U/L	10.0-71.0 U/L

Remarks

Designed By : Sarita Infotech Pvt. Ltd., Navsari

P. Chaudhary
Dr. PIYUSH B. CHAUDHARI
M.D. Medicine
Reg. No. G-21513

Yashfeen Cardiac Hospital

Rathod
Signature
Technician

Thanks for Reference



YASHFEEN CARDIAC HOSPITAL™

At. & Po. Viraval, Navsari. 396 445. Phone (H) (02637) 235725
Website : www.yashfeenhospital.in E-mail : info@yashfeenhospital.in
(For Laboratory Reports Only)



Patient Name : HARSH MUKESHBHAI KANSARA Age : 28 Years Sex : M
Ref By Dr. : - Area : Navsari Date : 23/12/2023
Sample Time : 23/12/2023 08:52 No : 8 Time : 1:50PM

BLOOD SUGAR TEST REPORT

Test	Findings	UOM	Normal Range
FASTING BLOOD SUGAR	91.7	mg/dL	70-110 mg/dL
FASTING URINE SUGAR	NIL	-	NIL
POSTPANDRIAL BLOOD SUGAR	71.0	mg/dL	70-140 mg/dL
POSTPANDRIAL URINE SUGAR	NIL	-	NIL

Remarks

Designed By : Sarita Infotech Pvt. Ltd., Navsari

Thanks for Reference

P. Chaudhary
Dr. PIYUSH B. CHAUDHARI
M.D. Medicine
Reg. No. G-21518

Yashfeen Cardiac Hospital

H. Patel
Signature
Technician



YASHFEEN CARDIAC HOSPITAL™

At. & Po. Viraval, Navsari. 396 445. Phone (H) (02637) 235725

Website : www.yashfeenhospital.in E-mail : info@yashfeenhospital.in
(For Laboratory Reports Only)



Patient Name : HARSH MUKESHBHAI KANSARA
Ref By Dr. : -
Sample Time : 23/12/2023 08:52 No : 8

Age : 28 Years Sex : M
Area : Navsari Date : 23/12/2023
Time : 1:50PM

ROUTINE URINE ANALYSIS

Test	Findings	UOM	Normal Range
<u>PHYSICAL EXAMINATION</u>			
Quantity	-	-	
Colour	YELLOW	-	
Appearance	CLEAR	-	
Reaction	ACIDIC	-	
Sp. Gravity	1.002	-	
<u>CHEMICAL EXAMINATION</u>			
U.Albumin	NIL	-	
Sugar	NIL	-	
Acetone	NIL	-	
Bile Salt	NIL	-	
Bile Pigment	NIL	-	
Occult Blood	NIL	-	
<u>MICROSCOPIC EXAMINATION</u>			
Pus Cells	1-2	/hpf	
Epithelial cells	1-2	/hpf	
Red cells	ABSENT	/hpf	
Casts	-	/hpf	
Crystals	-	/hpf	
Others	-	/hpf	



P. Chaudhary
Dr. PIYUSH B. CHAUDHARI
M.D. Medicine
Reg. No. G-21518

Remarks

Designed By : Sarita Infotech Pvt. Ltd., Navsari

Yashfeen Cardiac Hospital

Amrisha

Signature

Technician

Thanks for Reference

YASHFEEN IMAGING & RADIOLOGY DEPARTMENT

MANAGED BY :- YASHFEEN FOUNDATION

VIRAVAL, NAVSARI. 396 445. PHONE : (H) (02637) 235725

Website : www.yashfeenhospital.in E-mail : info@yashfeenhospital.in

Name	HARSH M. KANSARA	Age	28Y/M
Ref by Dr	SELF	Date	23/12/2023

USG ABDOMEN (SCREENING)

Liver appears normal in size & shape with normal echopattern.
No e/o focal or diffuse lesion. IHBR appear normal.
PV and CBD appear normal.

Gall bladder appears distended & normal in shape & size. No e/o calculus or mass seen.
Walls appear normal.

Pancreas appears normal in size and echogenicity. No e/o focal or diffuse lesion.

Spleen appears normal in size and shows normal echopattern. No e/o focal lesion.

Both Kidneys appear normal in size and echopattern. CM Differentiation is preserved.
No e/o calculus or hydronephrosis on either side.
Perirenal spaces appear normal on either side.
Suprarenal regions appear normal on either side. No e/o mass lesion.

Bladder is physiologically distended. No e/o calculus or mass. Walls appear normal.

Prostate appears normal in size & normal echopattern.
No e/o calcification.

RIF region appears normal.

No e/o ascites.

IMPRESSION:

No significant abnormality detected.



Dr. DHARMESH DESAI
(M.D. Radiology)
Dr. Dharmesh Desai - 45284
YASHFEEN GROUP OF HOSPITAL

Please contact immediately for any typographical error.

This is only professional opinion, not a final diagnosis. Kindly correlate clinically. Not valid for medical/legal purposes.

HARSH ,
ID:
DOB:
28 Years , ,
Male , Unknown
Med. :
Location:
Referring Physician:
Notes:

23-12-2023 09:47:39

Vent. Rate: 74 BPM
PR int: 137 ms
QRS dur: 94 ms
QT/QTc: 344/372 ms
P-R-T axes: 46 65 58
Avg. RR: 801 ms
QTcB: 384 ms
QTcF: 370 ms

SINUS RHYTHM
NONSPECIFIC T-WAVE ABNORMALITY
BORDERLINE ECG

UNCONFIRMED REPORT
Reviewed by: **Dr. PIYUSH B. CHAUDHARI**
M.D. Medicine
Reg. No. G-21513

Signed by: *P. Chaudh*

Date:

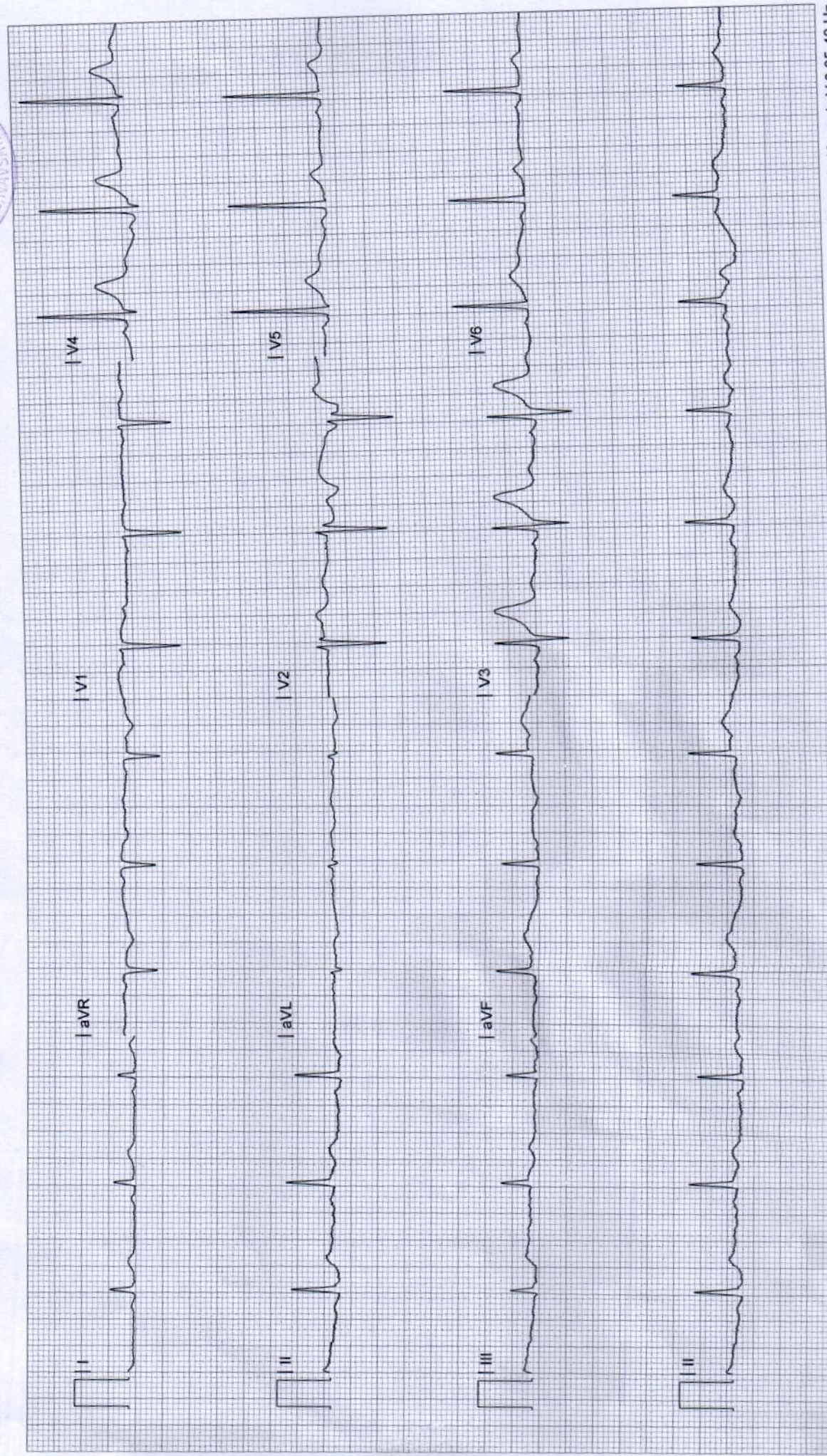



YASHFEEN CARDIAC HOSPITAL

EYE DEPARTMENT

Chief Complaint :

Refractive

Medical History : ~~DM / HT / Asthama / Allergy / Heart / Thyroid / TB / Anticoagulants~~

Family History : -

Past Ocular History : -

Ocular Trauma : -

Visual Acuity : \rightarrow C 6/8
C 6/6

IOP :

NAME

23_DEC_2023 PM 12:29
NO. 9165
SN: 4771998

REF. DATA

VD: 12.00 CYL: MIX

<R>	S	C	A
-	0.00	- 0.25	83
-	0.00	- 0.25	83
-	0.00	- 0.25	84
-	0.00	- 0.25	83
	S. E.	- 0.25	

<L> S C A

	RIGHT EYE (PH.....)				LEFT EYE (PH.....)			
	Sph.	Cyl.	Axis	V/A	Sph.	Cyl.	Axis	V/A
Distance	R			6/8	R			6/6
Near				nb				nb

Constant/Distance/Reading/Bi-Focal/Progressive/Separate Glasses

SLE :

med

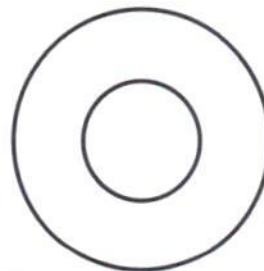
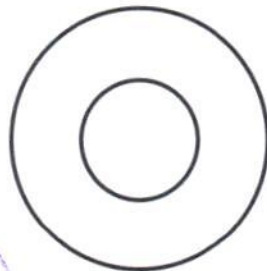

Re Ocuport-Dx
Eye treatment
(On bed time)
at bed time

All Rest nm



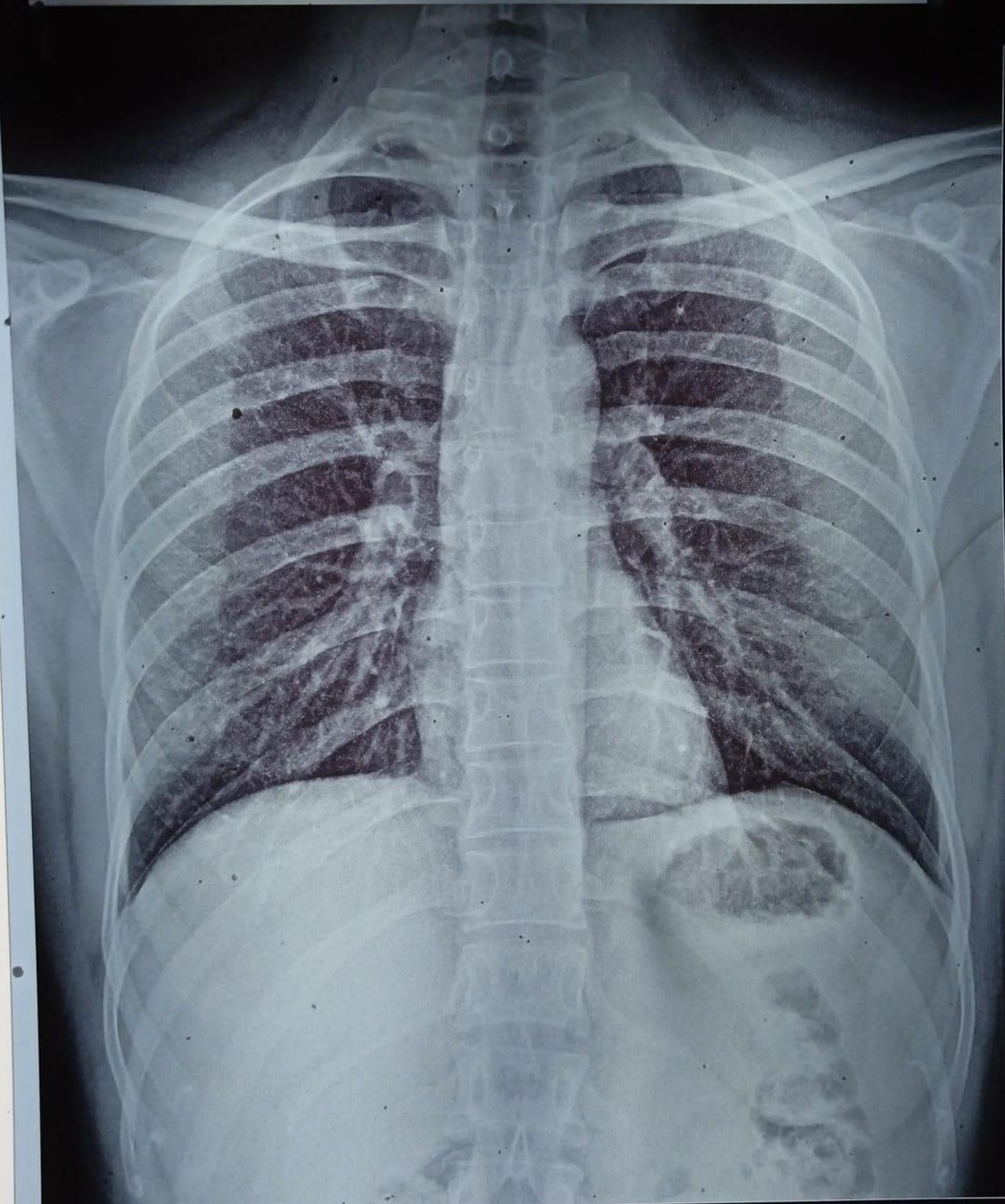

23038168 HARSH M KANSARA 28Y 231223618 ChestErect PA 23-12-2023
YASHFEEN GROUP OF HOSPITALS NAVSARI PH:9924047789



 **GPS Map**
Camera Lite

746, Viraval Village, Navsari, Viraval, Gujarat 396445, India

Latitude
20.9619726°

Longitude
72.9292444°

Local 01:07:43 PM
GMT 07:37:43 AM

Altitude 12 meters
Saturday, 23.12.2023