

and Lab
Phone: 011-42480101
की जानकारी की जाती।
और पीएनडीटी
सपटाच है
disclosure of sex
is not done.
under law.
OF CHILD IS
ER PC & PNDT ACT
& PNDT Act Contact:
of Delhi, Harshvihar, Delhi-24
Block, Sector-13, Mahesh, Delhi-05
Lok

USG ROOM
NO. 1

ULTRASOUND

No Admission
Without Permission

Dr. Pooja C
Radiologist
MBBS (MAMC) DNB
FRCR (MAMC) DNB
REG No. DMG/TV/03

FACILITIES
Ultrasound
3D/4D/5D
Ultrasound
Color Doppler
ECHO
Digital X-Ray
Special Tests
IVP, Barium
Studies, HSG
All Lab Tests
Hormones
FNAC
Histopathology
TMT, ECG
Dual/Triple
/Quadruple
Marker Tests
Timings
8:00 am to
8:00 pm
7 Days Open



47, Mahatma Hansraj Marg, Harsh
Vihar, Pitampura, Delhi, 110034, India
Lat : 28.6935946
Long : 77.1347248
24/02/2024 08:52:02

भारत सरकार
GOVERNMENT OF INDIA

विपिन बिहारी चौहान
Bipin Bihari Chauhan
जन्म तिथि/DOB: 13/03/1985
पुरुष/ MALE
Mobile No: 9560158424
7463 6425 7381
VTD : 9153 2452 4483 5555

मेरा आधार , मेरी पहचान

Issue Date: 09/08/2013

Bipin

भारत सरकार
GOVERNMENT OF INDIA

डॉ. अभिनव राम चौहान
Dr. Abinash Ram Chauhan
कक्षा 7, रोहिणी सेक्टर-8, उत्तर दिल्ली,
दिल्ली - 110085

Address :
C/O: Abinash Ram Chauhan,
B-8/335-336, First Floor, Sector 7, Rohini
Delhi - 110085

AD 854 86 1547
09/08/2013

Dr. Nitin Agarwal
DR. NITIN AGARWAL
MBBS, MD
Regn. No. DMC-R-1436

ONEPLUS ULTRASOUND LAB
47 Harsh Vihar, Pitam Pura,
Delhi-110034
Ph. 011-42480101, 9599913051
E-mail oneplusul@gmail.com



Dr. Nitin Agarwal
Dr. NITIN AGARWAL
MBBS, MD
Regn. No. DMC-R-1436

Babu

ONEPLUS ULTRASOUND LAB
47 Harsh Vihar, Pitampura,
Delhi-110034
Ph. 011-42480101, 9599913051
E-mail onepusul@gmail.com

Name	: Mr. BIPIN BIHARI CHAUHAN	Age/Sex	: 38 YRS/Male
Ref. By	: Dr. MEDIWHEEL	Lab No	: 012402240014
Date	: 24-Feb-2024	Patient ID	: LSHHI130591

X-ray-Chest PA view

Bony cage and soft tissues are normal.

Cardiothoracic ratio is normal.

Mediastinum is normal.

Both hila are normal.

Both costophrenic angles are clear.

Both domes of diaphragm are normal.

Lung fields are clear. No parenchymal lesion seen.

IMPRESSION: Normal Study.

DR. RASHMI BANSAL
RADIOLOGIST
REG. NO. DMC/R/10067

Dr. RASHMI BANSAL
Radiologist
Reg. No. DMC/R/10067

Type By : sangeeta

47, Harsh Vihar, Pitampura, Delhi-34 ☎ 011-4248 0101, 9599913051

✉ Email: oneplusul@gmail.com 🌐 www.oneplusul.in

Name	: Mr. BIPIN BIHARI CHAUHAN	Age/Sex	: 38 YRS/Male
Ref. By	: Dr. MEDIWHEEL	Lab No	: 012402240014
Date	: 24-Feb-2024	Patient ID	: LSHH130591

ULTRASOUND EXAMINATION----WHOLE ABDOMEN

Liver is normal in size (14.2 cm) and outline with altered echopattern. Diffuse increase in echogenicity of liver parenchyma is noted, suggestive of fatty infiltration (grade I). No abscess or mass lesion seen. Hepatic veins, portal vein, IVC and aorta are normal. Intrahepatic biliary radicles are not dilated. CBD is normal in caliber (3.7 mm).

Gall bladder is well distended with anechoic lumen. Wall thickness is normal.

Both kidneys are normal in size, shape, position, outline and echopattern. Corticomedullary differentiation is maintained. No pelvicalyceal dilation or calculus or mass lesion is seen.

Renal measurements are --

Rt. Kidney – 10.5 x 4.1 cm.

Lt. kidney – 10.9 x 4.7 cm.

Spleen is normal in size (9.4 cm) and echotexture. No mass lesion seen.

Pancreas is normal in size, outline and echotexture.

Urinary bladder is normal in shape and position. No evidence of intravesical stone or mass seen.

Prostate is normal in size, shape and echopattern.

Prostate measures 3.8 x 3.1 x 2.9 cm. Weight of prostate is 18.1 grams.

No abnormal bowel wall thickening seen in right iliac fossa.

No free fluid seen anywhere in abdomen.

IMPRESSION: Fatty infiltration of liver (grade I) with no hepatomegaly.

DR. RASHMI BANSAL
RADIOLOGIST
REG. NO. DMC/R/10067

Dr. RASHMI BANSAL
Radiologist
Reg. No. DMC/R/10067

Type By : sangeeta

47, Harsh Vihar, Pitampura, Delhi-34 ☎ 011-4248 0101, 9599913051

✉ Email: oneplusul@gmail.com 🌐 www.oneplusul.in

1870-1871

1870-1871



1870-1871



1870-1871



M. BIPIN SINGH CHAUHAN
Age : 38M
Ref. by : MEDWHEEL
Indication1 :
Indication2 :
Indication3 :
COMMENTS : Normal ECG

ID : 2471
HWM : 18477
Recorded : 21-2-2024 9:35
Medication1 :
Medication2 :
Medication3 :

[Signature]

PM : 84
HR : 130/8
P Axis : 70
QRS Axis : 60
T Axis : 72

Rate : 60
PR interval : 133 msec
QT interval : 105 msec
QTc interval : 286 msec
QTc interval : 325 msec

Unconfirmed Report Reviewed By:
Cardiologist

Dr. P. M. GUPTA
MBBS, MD
Reg. No. 1071

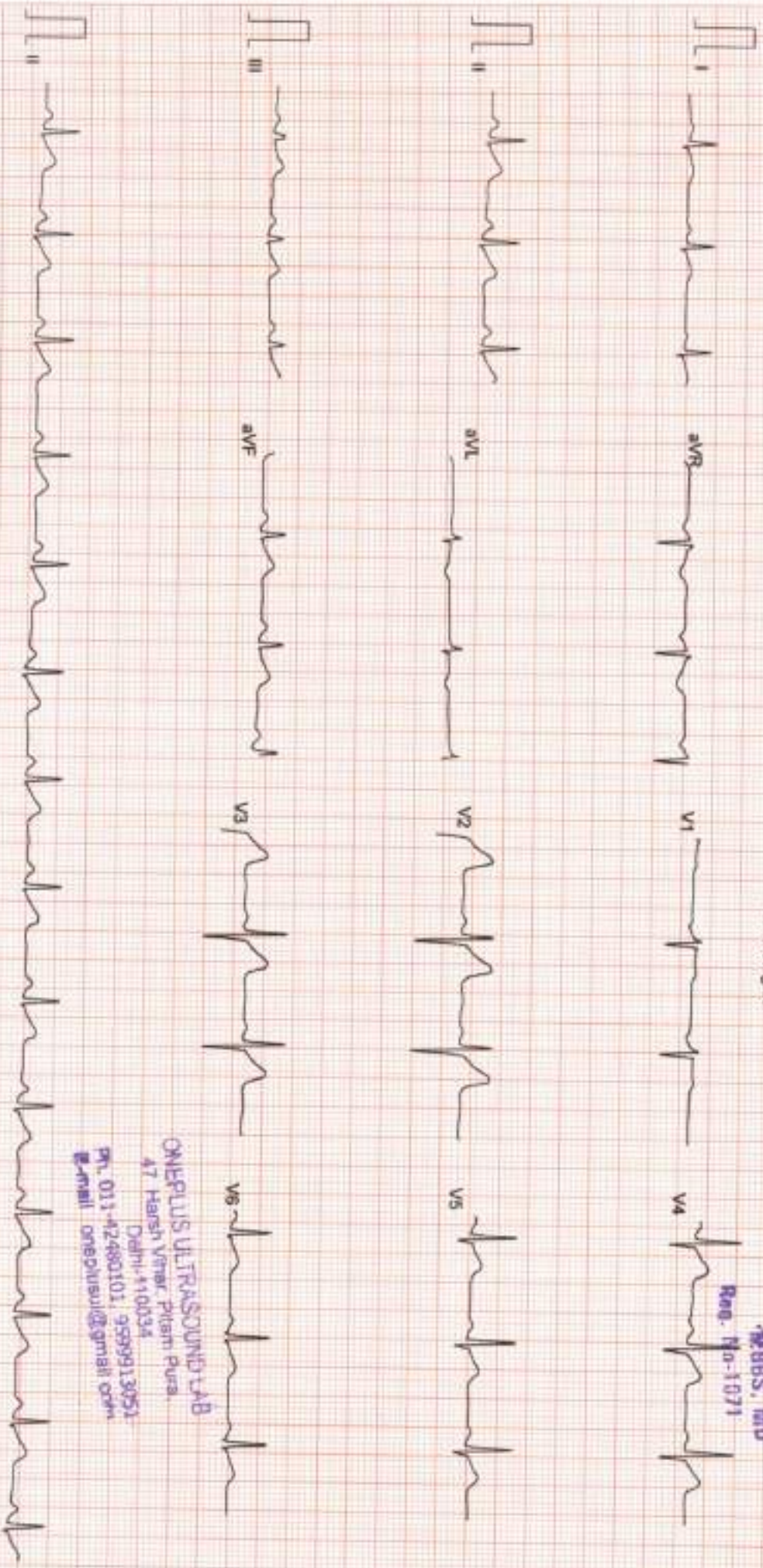

ONEPLUS ULTRASOUND LAB
47 Harsh Vikar, Pitrae Pura,
Delhi-110034
Ph. 011-42480101, 9599913053
E-mail: oneplusul@gmail.com

ONEPLUS ULTRASOUND LAB

47, HARSH VIHAR PITAMPURA DELHI 110034

Mr. BIPIN BHARI CHAUHAN

ID : 974
 HWMT : 164/77
 Recorded : 24-2-2024 9:37

Age/Sex : 38/M
 Ref by : MEDWHEEL

Indication1 :
 Indication2 :
 Indication3 :

TREADMILL TEST SUMMARY REPORT
 Protocol: BRUCE
 History:
 Medication1 :
 Medication2 :
 Medication3 :

PHASE	PHASE TIME	STAGE TIME	SPEED (km/Hr.)	GRADE (%)	H.R (BPM)	B.P (mmHg)	RPP X100	II	ST LEVEL (mm) V2	V5	METS
SUPINE STANDING					73	130/89	94	1.3	3.5	1.3	
STAGE 1	2:59	2:59	2.70	10.00	96	130/89	124	1.5	3.7	1.5	
STAGE 2	5:59	2:59	4.00	12.00	122	130/88	158	1.0	2.4	1.1	4.80
STAGE 3	7:14	1:14	5.40	14.00	171	140/90	239	0.4	2.4	0.6	7.10
PEAK EXER	7:26	1:26			159	150/94	238	0.4	2.5	0.8	8.30
RECOVERY	2:59	2:59	0.00	0.00	170	150/94	255	0.0	2.4	0.6	8.49
RECOVERY	4:20	4:20	0.00	0.00	96	140/92	134	1.0	2.5	0.4	
RECOVERY	5:18	5:18	0.00	0.00	107	132/88	141	0.8	2.5	0.4	
			0.00	0.00	102	132/88	134	1.1	3.5	0.8	

RESULTS
 Exercises Duration: 7:26 Minutes
 Max Heart Rate: 171 bpm
 Max Blood Pressure: 150/94 mmHg
 Max Work Load: 8.49 METS
 Reason of Termination:
IMPRESSIONS

93 % of target heart rate: 182 bpm
 0.49 METS
negative for ischaemia

Dr. P. J. EUPYA
 MBBS, MD
 R81 NR-1071
 Cardiologist

[Signature]

ONEPLUS ULTRASOUND LAB
 47 Harsh Vihar Pitampura,
 Delhi-110034
 Ph: 011-42480101, 9599913051
 E-mail: onepplus@gmail.com

ONEPLUS ULTRASOUND LAB

Mr. BIPIN BHARATI CHAUDHAN
I.D. : 974
AGE/SEX : 38/M

SUPINE
PRETEST

ST @ 10mm/mV
80ms Post

RECORDED : 24-2-2024 9:37

RATE : 73 BPM
B.P. : 130/88 mmHg

RAW ECG

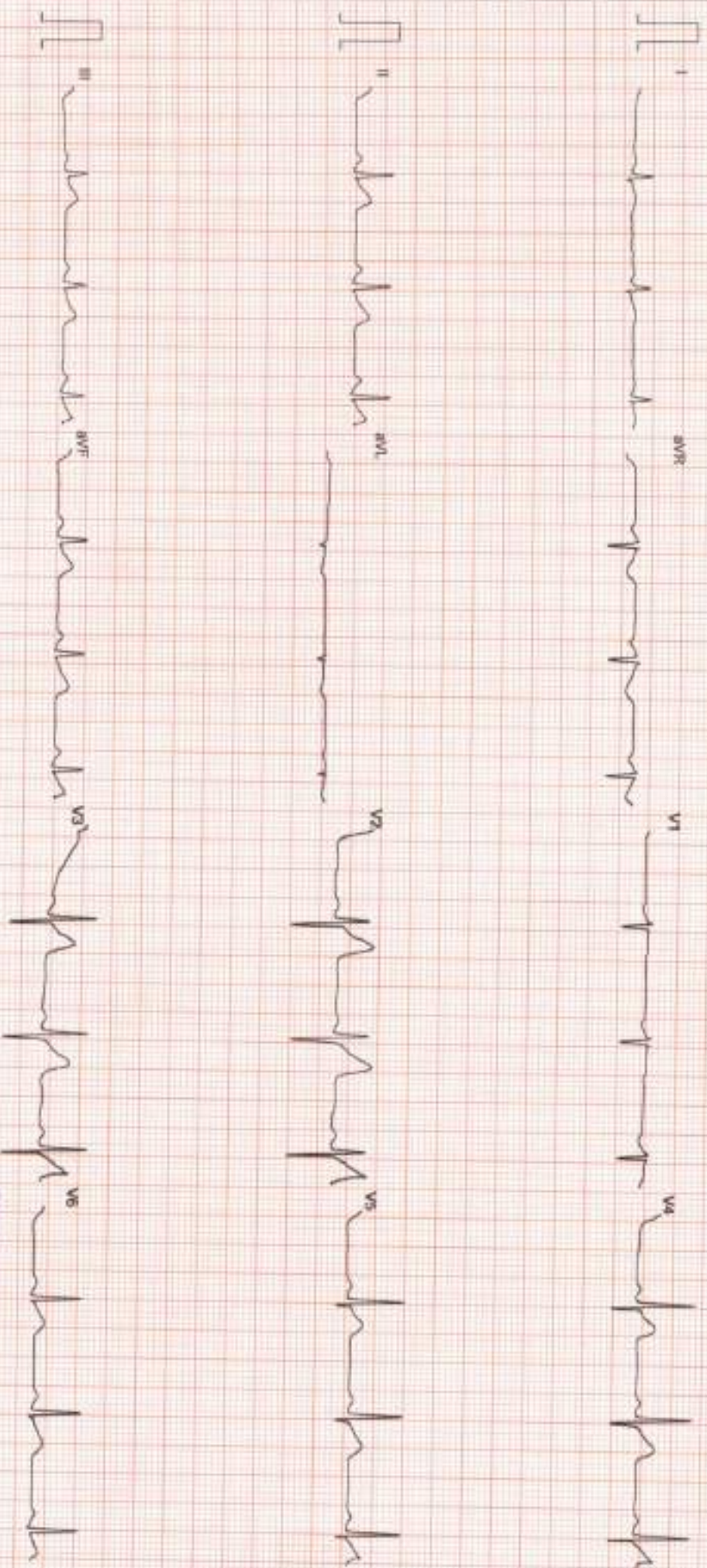

Filtered

25mm/sec 10mm/mV

CardCom, INDIA Ph: 091-731-2620740, TeleFax: 091-731-2431214

ONEPLUS ULTRASOUND LAB
A7 Narosh Vihar, Preeti Sura
Delhi-110054
Ph: 011-42480101, 9599913051
E-mail: oneplusul@gmail.com

Mr. BIPIN BIHARI CHAUHAN

L.D. : 974

AGE/SEX : 38/M

RECORDED : 24-2-2024 9:37

ONEPLUS ULTRASOUND LAB

STANDING

PRETEST

ST @ 10mm/mV
80ms PAPER

RATE : 96 BPM
R.P. : 130/86 mmHg

LINKED MEDIAN

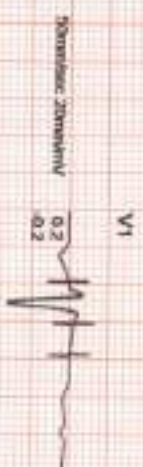
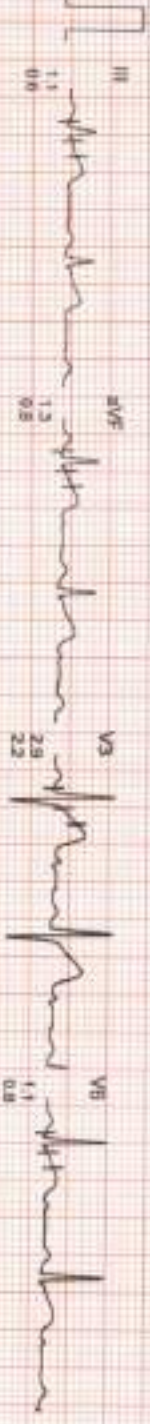
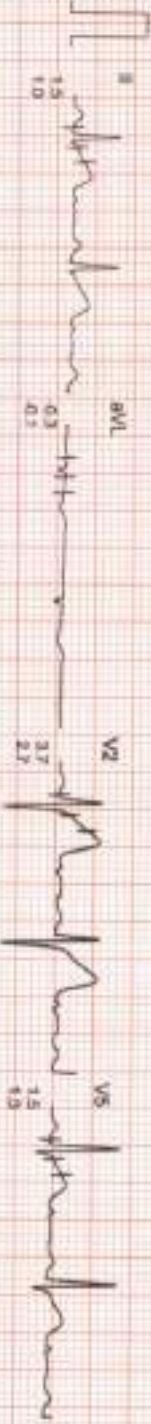
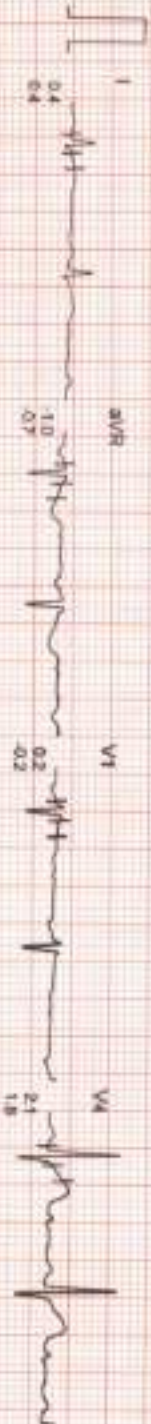

ONEPLUS ULTRASOUND LAB
47 Harsahi Vihar Piliya Pura,
Delhi-110034
Ph. 011-42400101, 9599913051
E-mail: onepiusul@gmail.com

MR BIPIN BIHARI CHAUHAN

ID : 974

AGE/SEX : 38/M

RECORDED : 24-2-2024 9:37

RATE : 122 BPM

B.P. : 130/98 mmHg

ONEPLUS ULTRASOUND LAB

BRUCE

EXERCISE 1

PHASE TIME : 2:59

STAGE TIME : 2:59

ST @ 10mm/mV

80ms PAPER

SPEED : 2.7 Km/Hz

GRADE : 10.0 %

LINKED MEDIAN

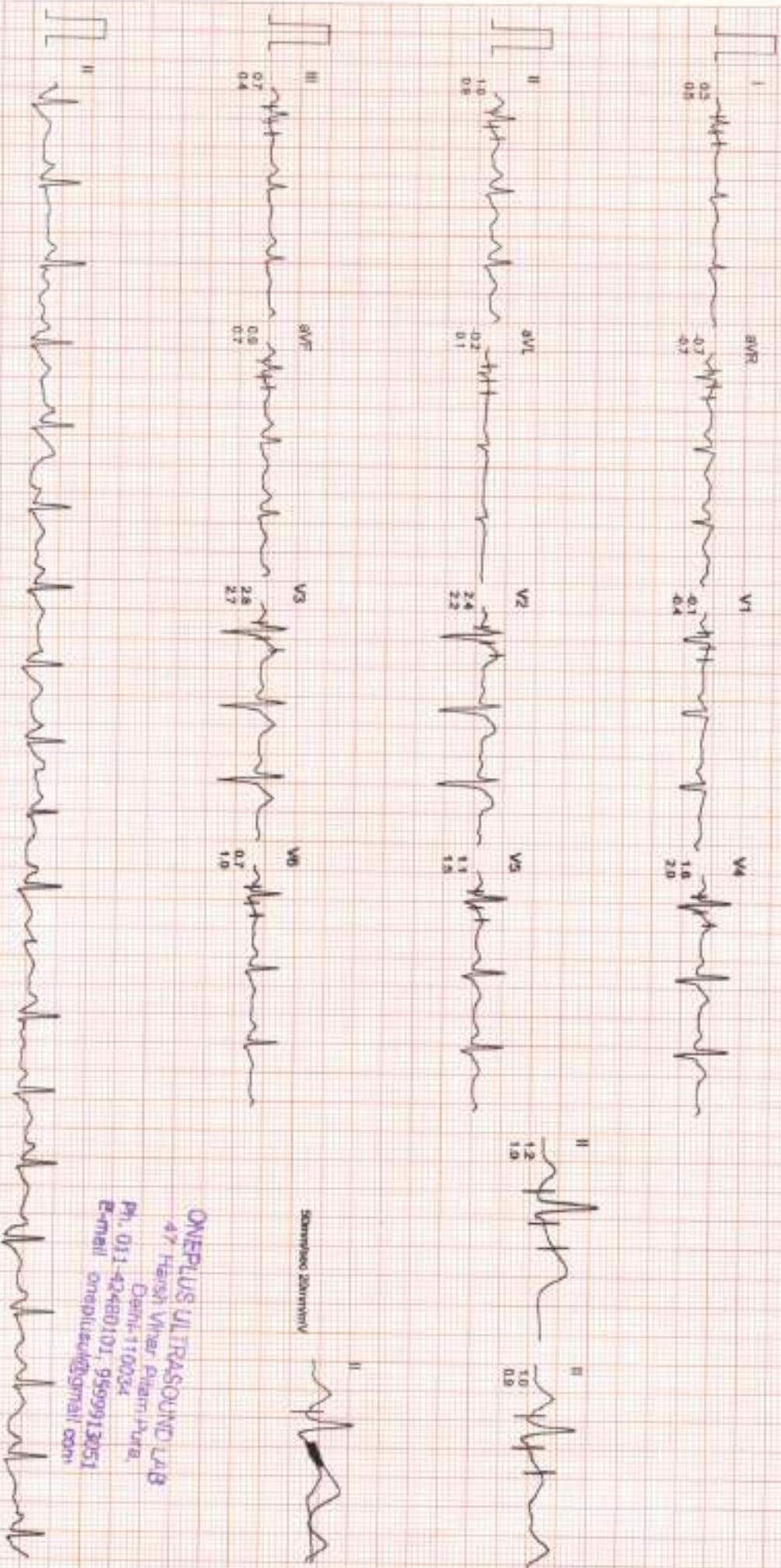

Standardized

ONEPLUS ULTRASOUND LAB

47 HERSI Vihar Patna, Bihar

Distt. Patna, Bihar

Ph. 011-42480101

E-mail: oneplusul@gmail.com

9599913051

Filtred

Computer Corrected Baseline

Zsanyhec 10mm/mV

CardiCom, INDIA Ph. 091-731-2620740, Telefax 091-731-2431214

ONEPLUS ULTRASOUND LAB

Mr. BIPIN BIHARI CHAUHAN

ID : 974

AGE/SEX : 38/M

RECORDED : 24-2-2024 9:37

RATE : 171 BPM

B.P. : 140/90 mmHg

BRUCE

EXERCISE 2

PHASE TIME : 5:59

STAGE TIME : 2:59

ST @ 10mm/mV

80ms/PostU

SPEED : 4.0 Km/HR

GRADE : 12.0 %

LINKED MEDIUM

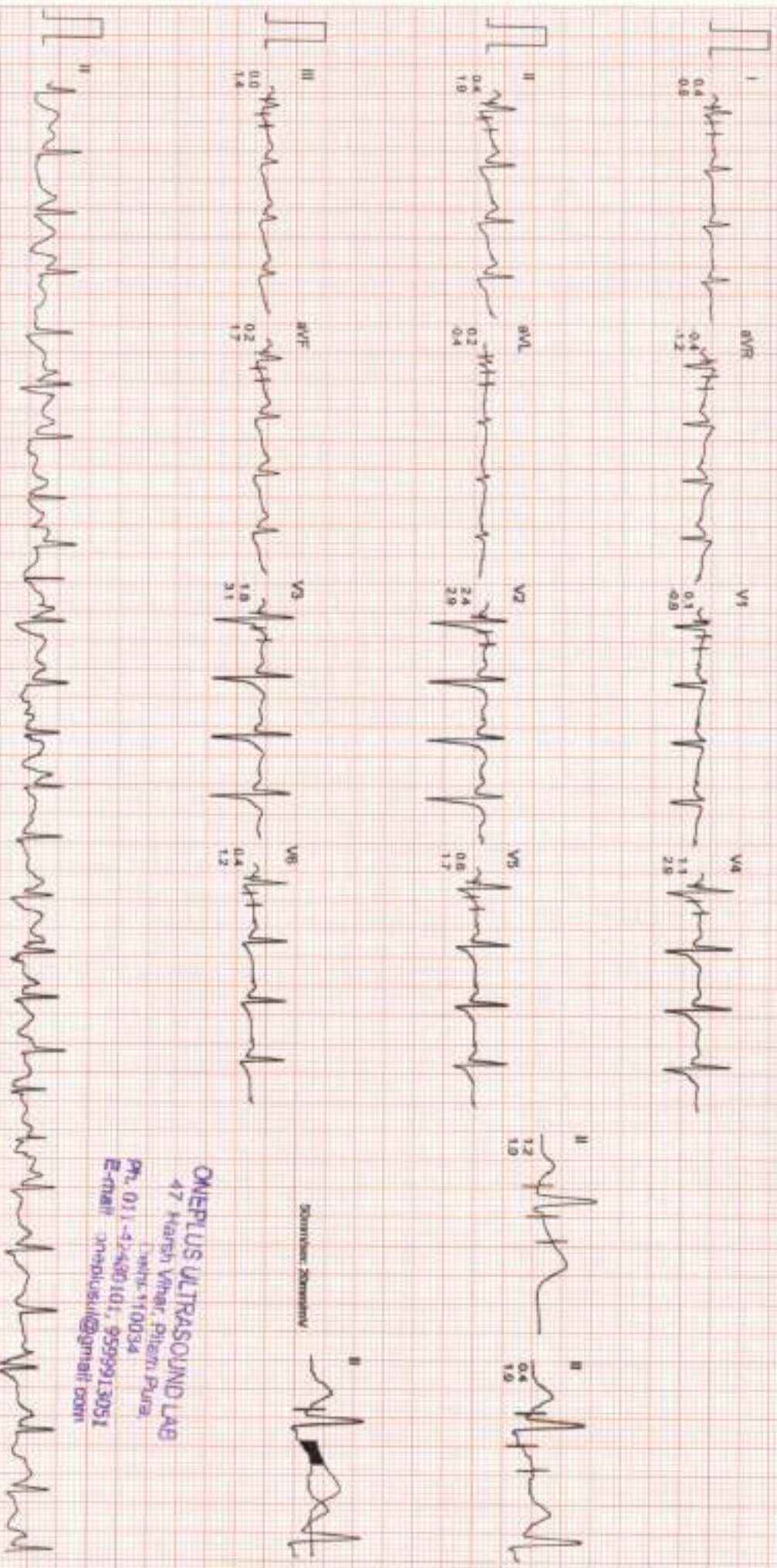

Standardized 25mm/mV

ONEPLUS ULTRASOUND LAB

47 Harsh Vihar, Pitampura,

Delhi-110034

Ph. 011-47440101, 9599913051

E-mail: oneplusul@gmail.com

oneplusul@gmail.com

Filtered

Computer Connected Baseline

25mm/msec 10mm/mV

CardiCom, INDIA Ph. 091-731-2620740, Telefax:091-731-2431214

ONEPLUS ULTRASOUND LAB

Mr. BIPIN BIHARI CHAUHAN

I.D : 974

AGE/SEX : 30/M

RECORDED : 24-2-2024 9:37

RATE : 159 BPM

B.P : 150/94 mmHg

BRUCE

EXERCISE 3

PHASE TIME : 7:14

STAGE TIME : 1:14

ST @ 10mm/mV

80ms PostJ

SPEED : 5.4 Km/HR.

GRADE : 14.0 %

LINKED MEDIAN

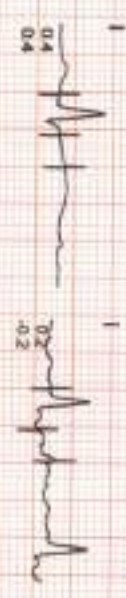
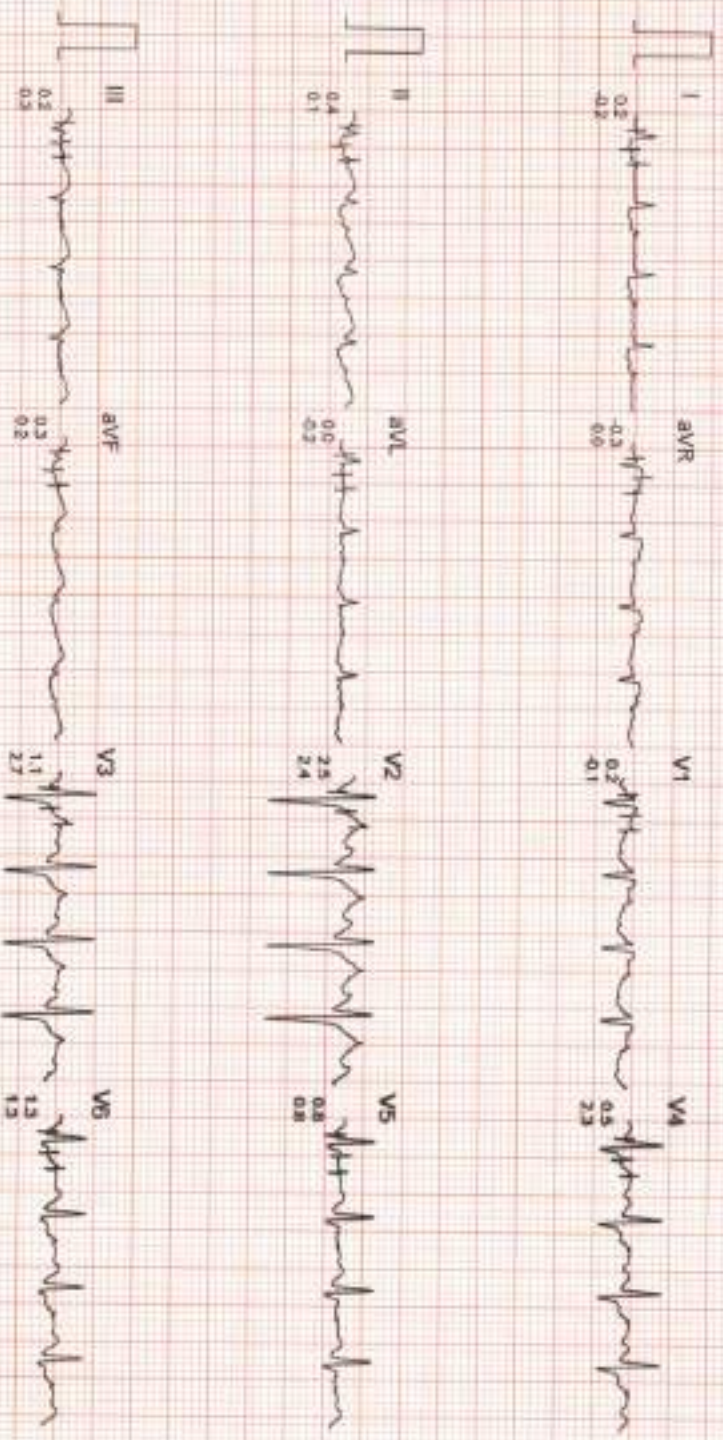

ONEPLUS ULTRASOUND LAB
47 Harsh Vihar, Jhansi - 201004,
Delhi-110034
Ph. 011-42480101, 9599913051
E-mail: oneplusul@gnail.com

Filtered

Computer Connected Baseline

25mm/sec 10mm/mV

CardCom, INDIA Ph. 091-731-2620740, Telex: 3191-731-2431214

ONEPLUS ULTRASOUND LAB

MR. BIPIN BIHARI CHAUHAN

I.D. : 974

AGE/SEX : 38/M

RECORDED : 24.2.2024 9.37

RATE : 170 BPM

B.P. : 150/94 mmHg

BRUCE

PEAK EXER

PHASE TIME : 7.26

STAGE TIME : 1.26

ST @ 10mm/mV

80ms PostJ

SPEED : 5.4 Km/HR

GRADE : 14.0 %

LINKED MEDIUM

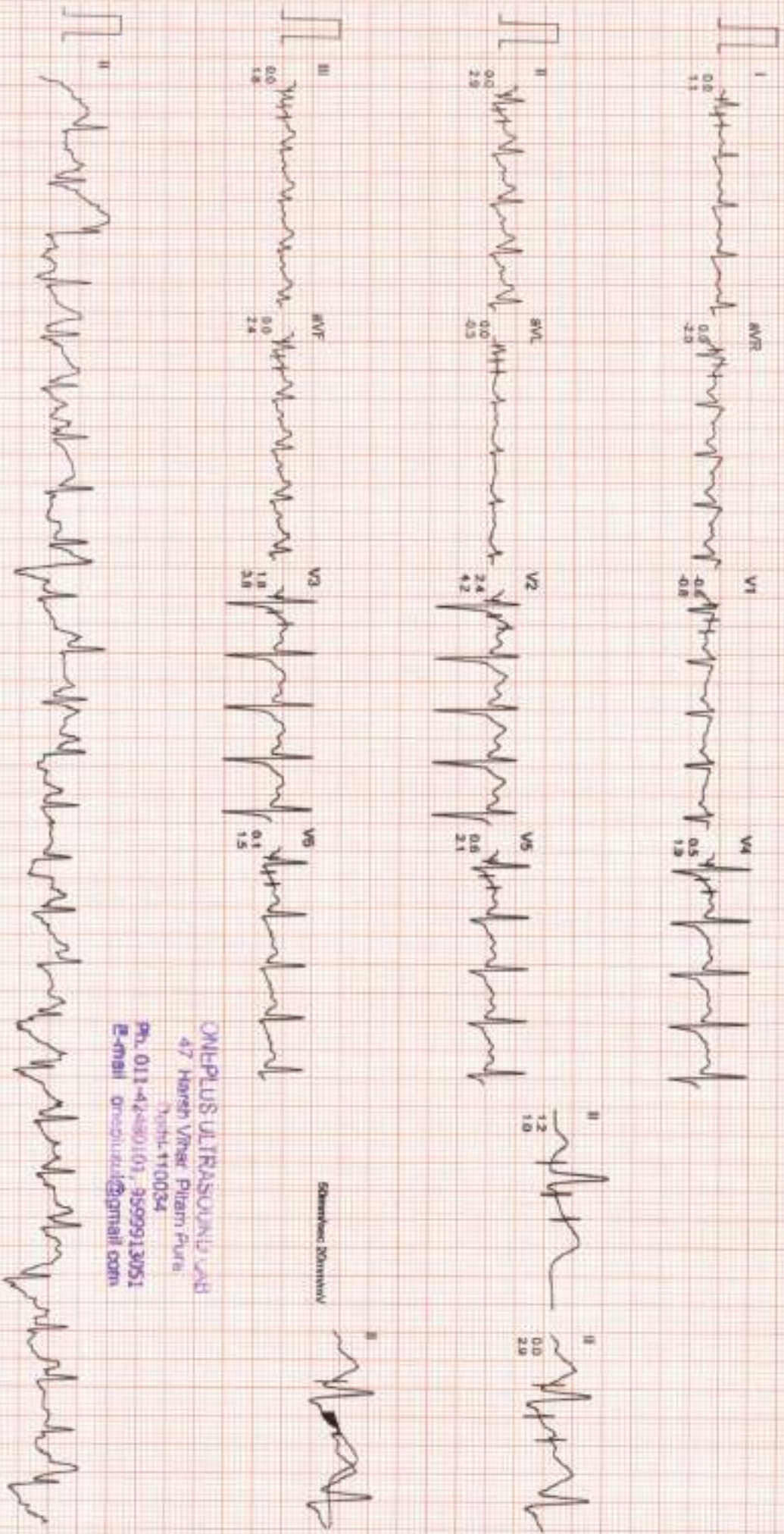

ONEPLUS ULTRASOUND LAB
47 Harsih Vihar Pitham Pura
Pin-110034
Ph. 011-42480103, 9599913051
E-mail onepusulab@gmail.com

ONEPLUS ULTRASOUND LAB

M. BIPIN BHARI CHAUHAN

ID : 974

AGE/SEX : 38/M

RECORDED : 24-2-2024 9:37

RATE : 96 BPM

R.P. : 140/92 mmHg

BRUCE

RECOVERY

PHASE TIME : 2:59

ST @ 10mm/mV

80ms PostJ

SPEED : 0.0 Km/HR

GRADE : 0.0 %

LINKED MEDIAN

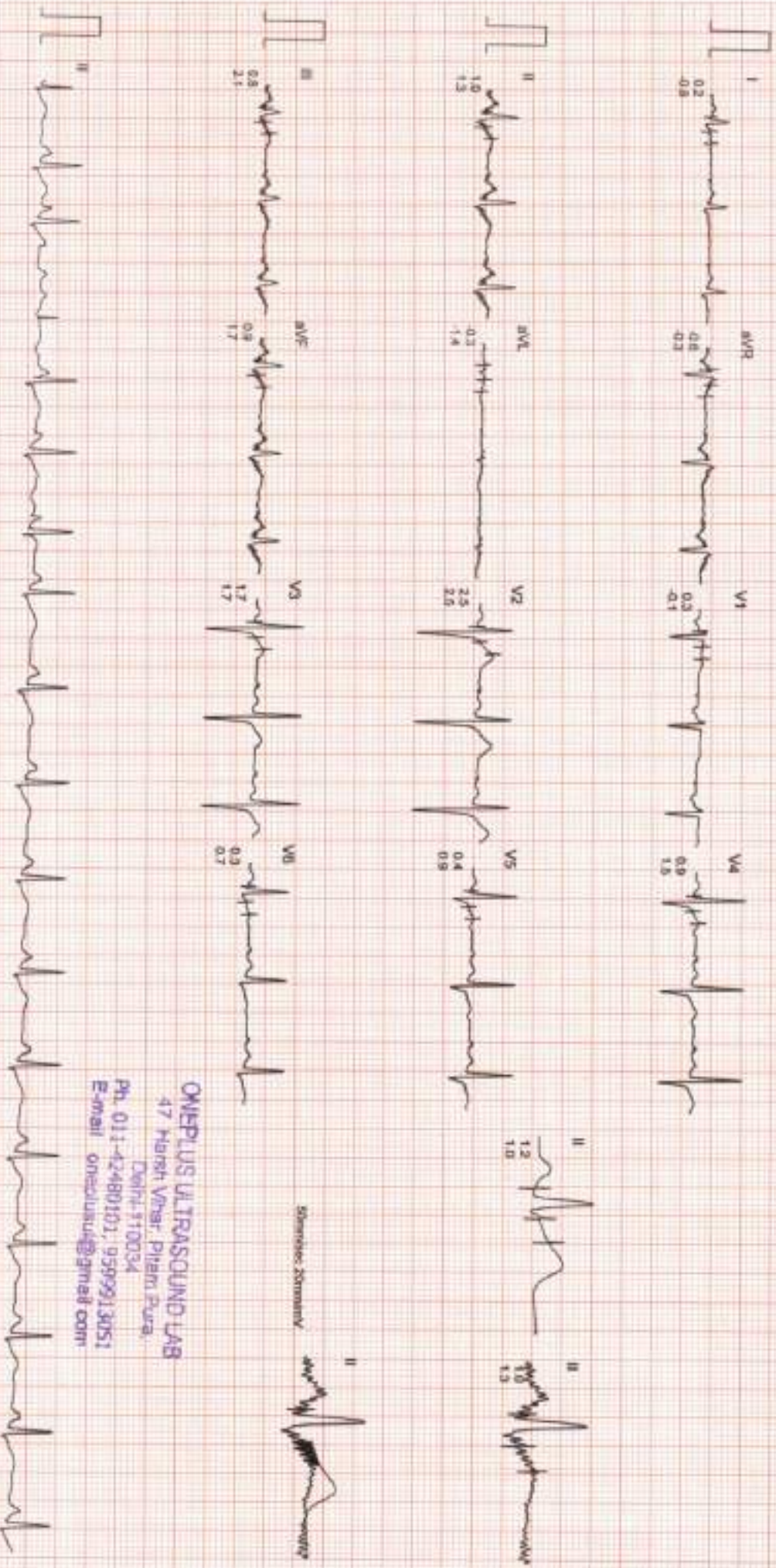

ONEPLUS ULTRASOUND LAB
47 Harsh Vihar, Pitam Pura,
Delhi-110034

Ph. 011-42480101, 9599913051
E-mail: onecululab@gmail.com

Speed: 20mm/mV



Filtered

Computer Corrected Baseline

ZSMT50ec 10mm/mV

CardiCom, INDIA Ph: 081-731-2620740, TeleFax: 081-731-2431214

Mr. BIPIN BIHARI CHAUHAN

ID : 574

AGE/SEX : 39/M

RECORDED : 24-2-2024 9:37

RATE : 107 BPM

B.P. : 132/88 mmHg

ONEPLUS ULTRASOUND LAB

BRUCE

RECOVERY (RECOVERY)

PHASE TIME : 4:20

ST @ 10mm/mV

80ms PostJ

SPEED : 0.0 Km/HR

GRADE : 0.0 %

LINKED MEDIAN

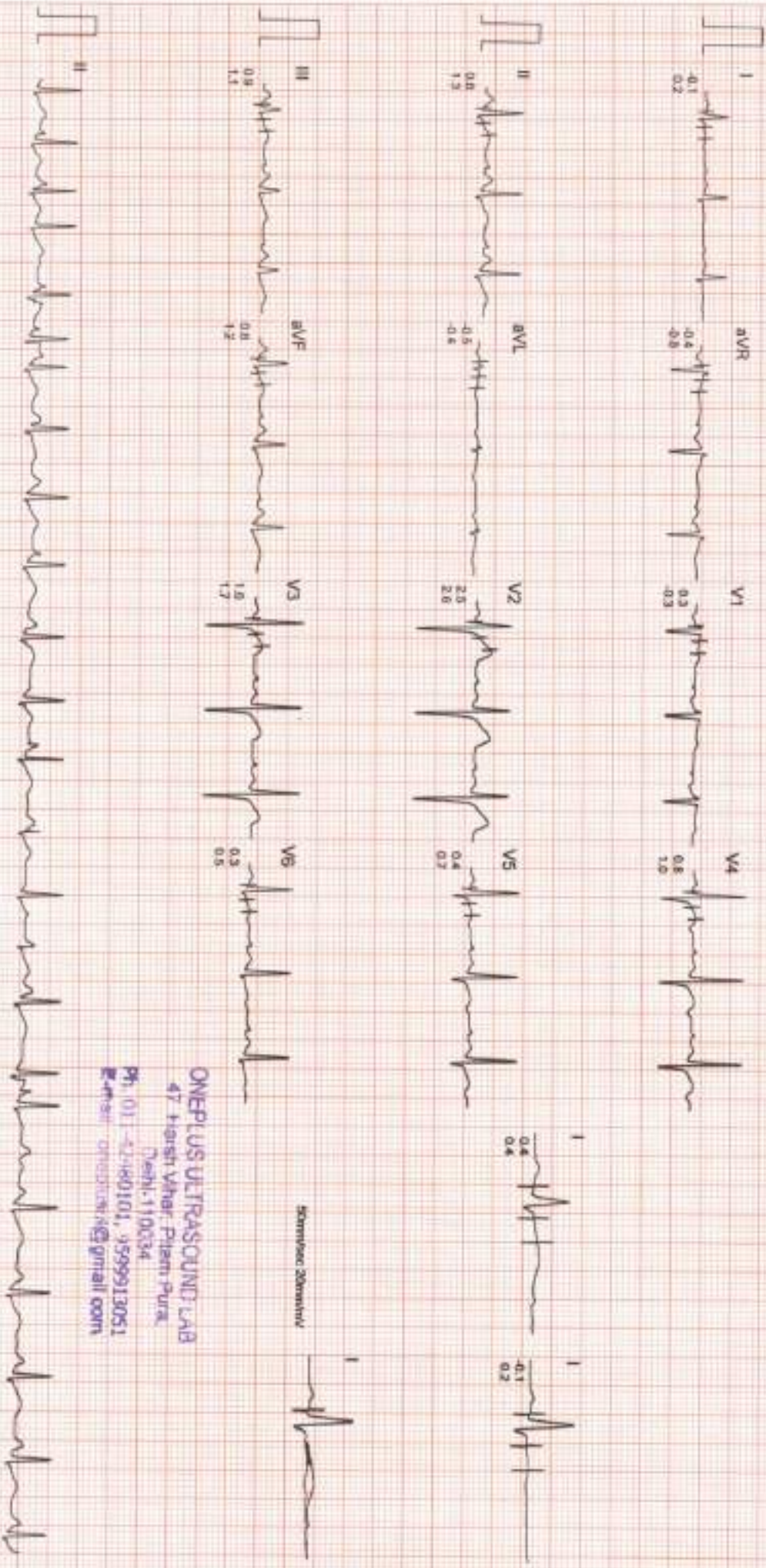

ONEPLUS ULTRASOUND LAB
 47 Harsh Vihar, Patna, Bihar
 Nepal-110034
 Ph: (01)-42460101, 9599913051
 E-mail: ONEPLUSUL@GMAIL.COM

MR. BIPIN BIHARI CHAUHAN

I.D. : 974

AGE/SEX : 38/M

RECORDED : 24-2-2024 9:37

RATE : 102 BPM

B.P. : 132/88 mmHg

ONEPLUS ULTRASOUND LAB

BRUCE

RECOVERY (RECOVERY)

PHASE TIME : 5.18

ST @ 10mm/1mV

Borns PostJ

SPEED : 0.0 Km./Hr.

GRADE : 0.0 %

LINKED MEDIUM

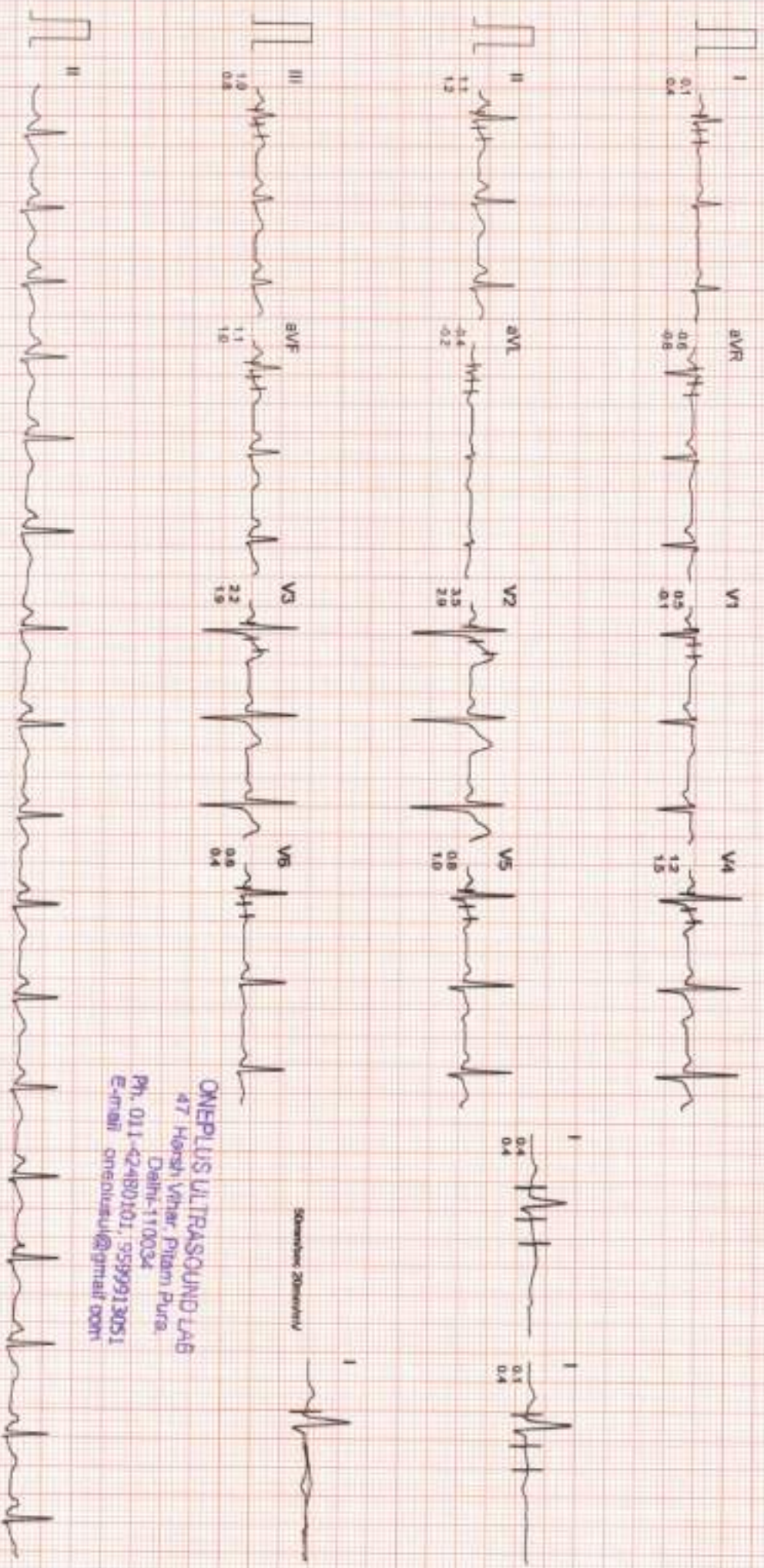

Standard 20mm/1mV

ONEPLUS ULTRASOUND LAB
47 Harsa Vihar, Pitam Pura,
Delhi-110034

Ph. 011-42480101, 9599913051

E-mail onestul@ymail.com

onestul@gmail.com

Filtered

Computer Connected Baseline

ZSanyukta Identiviv

CardiCom, INDIA Ph.:091-731-2620740, Telex:Fax:091-731-2431214

STAGE	0.0kmph	0.0kmph	2.50	5.50	PEAK EXERCISE	RECOVERY	RECOVERY	RECOVERY
SUBJECT	0.0kmph 0.0% 73 bpm B.P. 130/88 (Boma Patal)	0.0kmph 0.0% 90 bpm B.P. 130/88 (Boma Patal)	2.50 2.50 2.7kmph 10.0% 122 bpm B.P. 130/88 (Boma Patal)	5.50 5.50 4.0kmph 42.0% 171 bpm B.P. 140/90 (Boma Patal)	7.28 1.28 5.4kmph 74.0% 170 bpm B.P. 130/94 (Boma Patal)	2.50 0.0kmph 0.0% 96 bpm B.P. 140/92 (Boma Patal)	4.28 0.0kmph 0.0% 107 bpm B.P. 132/88 (Boma Patal)	5.58 0.0kmph 0.0% 102 bpm B.P. 132/88 (Boma Patal)

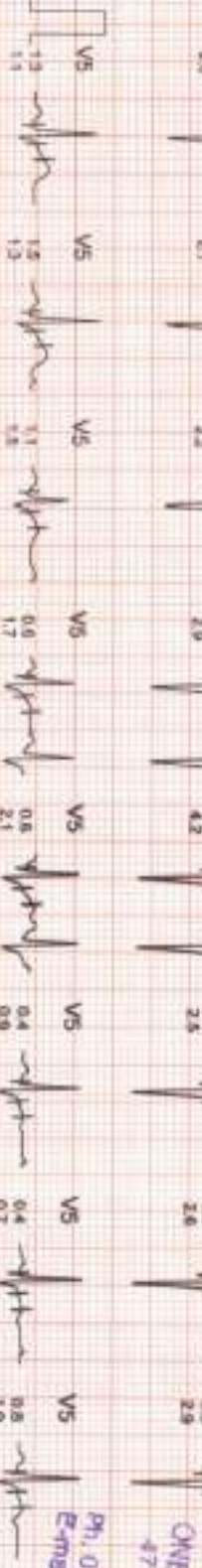
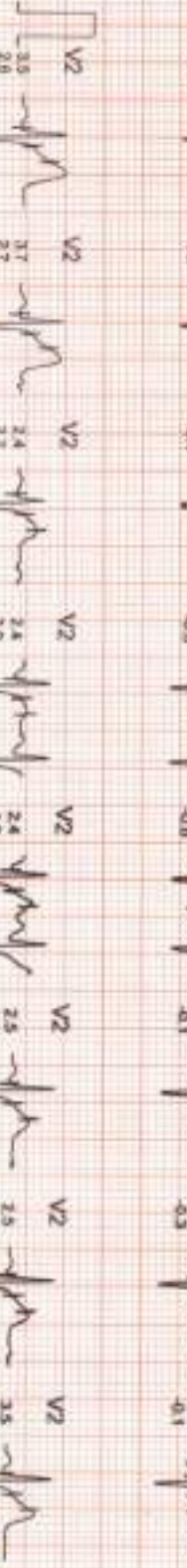
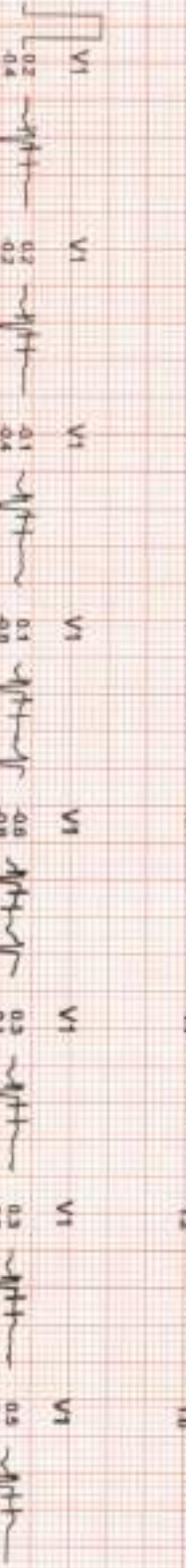
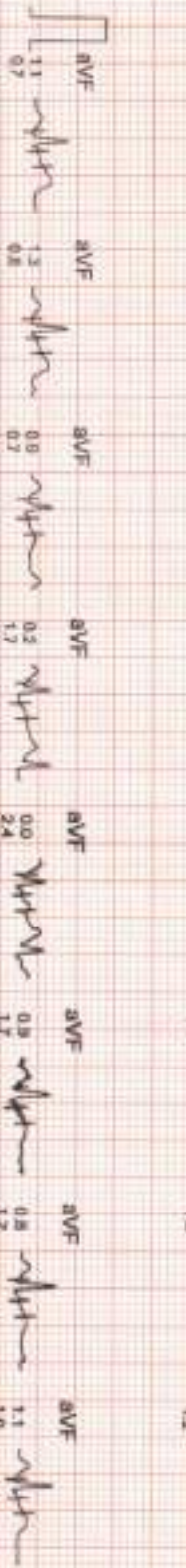
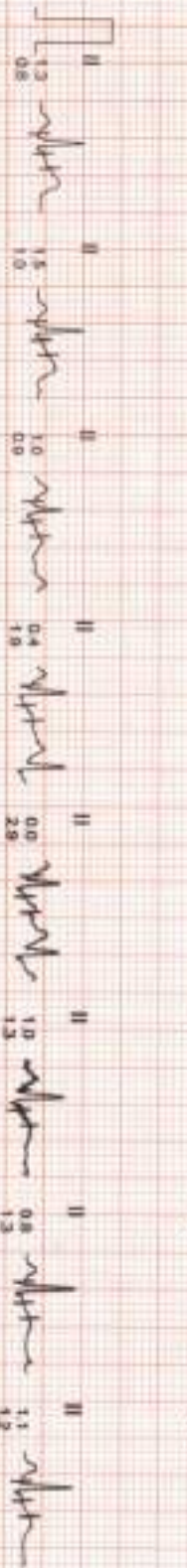
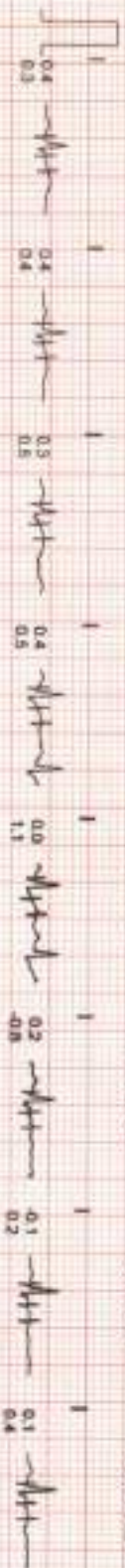

ONEPLUS ULTRASOUND LAB
47 Hansa Vihar, Patna, Bihar

Ph. 011-5644107, 9509918051
E-mail: onepus1@gmail.com

ONEPLUS ULTRASOUND LAB

AGE/SEX : 38/M

RECORDED : 24-2-2024 9:37

COMPARISON REPORT

STANDARD
 0.00cm
 0.0%
 90 bpm
 B.P. 130/85
 SpO2 94%

PEAK EXERCISE
 7.28
 1.26
 5.40cm
 0.0%
 144 bpm
 170 bpm
 B.P. 150/94
 SpO2 94%

STANDARD
 0.00cm
 0.0%
 90 bpm
 B.P. 130/85
 SpO2 94%

PEAK EXERCISE
 7.28
 1.26
 5.40cm
 0.0%
 144 bpm
 170 bpm
 B.P. 150/94
 SpO2 94%

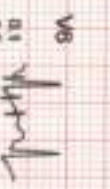
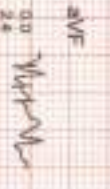
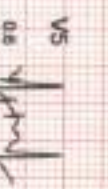
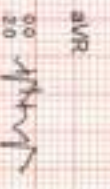
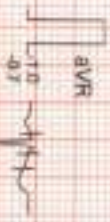
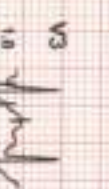
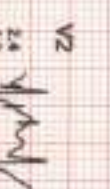
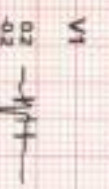

ONEPLUS ULTRASOUND LAB
 47 Mansp Vihar, Prem Pura,
 Delhi-110034
 Ph: 011-42480101, 3599913051
 E-mail: onepplus@gmail.com



NAME	:Mr. BIPIN BIHARI CHAUHAN	Barcode No	:10165520
AGE/GENDER	:38 YRS/Male	SPECIMEN DATE	:24/Feb/2024 08:46AM
PATIENT ID	:130591	SPECIMEN RECEIVED	:24/Feb/2024 09:05AM
REFERRED BY	:Dr. MEDIWHEEL	REPORT DATE	:24/Feb/2024 03:07PM
CENTRE NAME	:ONEPLUS ULTRASOUND LAB	LAB NO.	:012402240014

Test Name	Result	Unit	Ref. Range
-----------	--------	------	------------

HAEMATOLOGY

MediWheel Health checkup < 40 Male

Sample Type:EDTA Blood

ESR 09 mm in 1st hr upto 10.4
Modified Westergrens Method

Comments:

Increased

- In most infections, anaemias, injection of foreign proteins, auto-immune disorders, conditions accompanied by hyperglobunemia and hypercholesterolaemia.
- A rising ESR suggests a progressive disease.

Decreased

- In polycythemia, congestive heart failure.

Glycosylated Hemoglobin (HbA1c) 5.3 %
HPLC
Non Diabetic adults <5.7
Prediabetic (at risk) 5.7-6.4
Diabetes >6.4

Estimated average blood glucose (eag) 105
CALCULATED

Reference range (mg/dl):

90 - 120:Excellent control, 121 - 150:Good Control, 151 - 180:Average Control, 181 - 210:Action Suggested

>211:Panic value

Dr. NITIN AGARWAL
MBBS, MD
Regn. No. DMC-R-1436



DR. NITIN AGARWAL
MBBS,MD(PATHOLOGIST)

Checked By.

47, Harsh Vihar, Pitampura, Delhi-34 ☎ 011-4248 0101, 9599913051

✉ Email: oneplusul@gmail.com 🌐 www.oneplusul.in

Page 1 of 1



OnePLUS
Ultrasound Lab
— QUALITY FIRST... ALWAYS! —

Dr. Nitin Agarwal

Pathologist & Director
MBBS, MD, FAGE
Ex. Chief of Lab
Dr. Lal Path labs.

Dr. Pooja (Garg) Agarwal

Radiologist & Director
MBBS (MAMC) DMRD (MAMC)
Imaging Expert In Fetal And Maternal Medicine
University of Barcelona, Spain
Fetal Medicine Foundation (UK) Accreditation



NAME	:Mr. BIPIN BIHARI CHAUHAN	Barcode No	:10165520
AGE/GENDER	:38 YRS/Male	SPECIMEN DATE	:24/Feb/2024 08:46AM
PATIENT ID	:130591	SPECIMEN RECEIVED	:24/Feb/2024 09:05AM
REFERRED BY	:Dr. MEDIWHEEL	REPORT DATE	:24/Feb/2024 03:07PM
CENTRE NAME	:ONEPLUS ULTRASOUND LAB	LAB NO.	:012402240014

Test Name	Result	Unit	Ref. Range
-----------	--------	------	------------

HAEMATOLOGY

BLOOD GROUP (ABO)

Forward and Reverse grouping (Slide & Tube)

O

Rh typing

POSITIVE

NOTE :

- * Apart from major A,B,H antigens which are used for ABO grouping and Rh typing, many minor blood group antigens exist. Agglutination may also vary according to titre of antigen and antibody.
- * So before transfusion, reconfirmation of blood group as well as cross-matching is needed.
- * Presence of maternal antibodies in newborns, may interfere with blood grouping.
- * Auto agglutination (due to cold antibody, falciparum malaria, sepsis, internal malignancy etc.) may also cause erroneous result.

Dr. NITIN AGARWAL
MBBS, MD

Regn. No. DMC-R-1436

DR. NITIN AGARWAL
MBBS, MD (PATHOLOGIST)

Checked By.

47, Harsh Vihar, Pitampura, Delhi-34 ☎ 011-4248 0101, 9599913051

✉ Email: oneplusul@gmail.com 🌐 www.oneplusul.in

Page 2 of 8

- Clinical correlation is essential for final diagnosis. • If test results are unsatisfactory please contact personally or on phone.
- This report is for perusal of doctors only. • All disputes are subject to Delhi jurisdiction only. • Not for medico legal case.
- All congenital anomalies in a foetus may not be diagnosed in routine obstetric ultrasound.



NAME	:Mr. BIPIN BIHARI CHAUHAN	Barcode No	:10165520
AGE/GENDER	:38 YRS/Male	SPECIMEN DATE	:24/Feb/2024 08:46AM
PATIENT ID	:130591	SPECIMEN RECEIVED	:24/Feb/2024 09:05AM
REFERRED BY	:Dr. MEDIWHEEL	REPORT DATE	:24/Feb/2024 03:07PM
CENTRE NAME	:ONEPLUS ULTRASOUND LAB	LAB NO.	:012402240014

Test Name	Result	Unit	Ref. Range
-----------	--------	------	------------

HAEMATOLOGY

CBC

Haemoglobin Non cyanide Hb analysis	14.3	g/dl	13.0-17.0
Total Leucocyte Count Electrical Impedance	6100	/cumm	4000-10000
Differential leucocyte count			
Neutrophils Electrical Impedance & Microscopic	68.3	%	40-80
Lymphocyte Electrical Impedance & Microscopic	25.90	%	20-40
Monocytes Electrical Impedance & Microscopic	3.00	%	2-10
Eosinophils Electrical Impedance & Microscopic	2.0	%	1-6
Basophils Electrical Impedance & Microscopic	0.8	%	0-2
RBC Count Electrical Impedance	4.50	million/cumm	4.5 - 5.5
Hematocrit(PCV) Flow Cytometry	44.2	%	40-50
MCV Calculated	97.3	fL	83-101
MCH Calculated	31.4	pg	27-32
MCHC Calculated	32.3	g/dL	31.5-34.5
RDW-CV Calculated	14.5	%	11.4-14.0
Platelet count Electrical Impedance	152000	/cumm	150000-410000

BIOCHEMISTRY

Sample Type:Fluoride F

Blood sugar fasting GOD-POD	89	mg/dl	70-100 mg/dl
---------------------------------------	----	-------	--------------

Checked By.

Dr. NITIN AGARWAL
MBBS, MD
DMC-R-1436
DR. NITIN AGARWAL
MBBS,MD(PATHOLOGIST)

47, Harsh Vihar, Pitampura, Delhi-34 ☎ 011-4248 0101, 9599913051

✉ Email: oneplusul@gmail.com 🌐 www.oneplusul.in

Page 3 of 8

- Clinical correlation is essential for final diagnosis. • If test results are unsatisfactory please contact personally or on phone.
- This report is for perusal of doctors only. • All disputes are subject to Delhi jurisdiction only. • Not for medico legal case.
- All congenital anomalies in a foetus may not be diagnosed in routine obstetric ultrasound.



NAME	:Mr. BIPIN BIHARI CHAUHAN	Barcode No	:10165520
AGE/GENDER	:38 YRS/Male	SPECIMEN DATE	:24/Feb/2024 08:46AM
PATIENT ID	:130591	SPECIMEN RECEIVED	:24/Feb/2024 09:05AM
REFERRED BY	:Dr. MEDIWHEEL	REPORT DATE	:24/Feb/2024 03:07PM
CENTRE NAME	:ONEPLUS ULTRASOUND LAB	LAB NO.	:012402240014

Test Name	Result	Unit	Ref. Range
Sample Type:Fluoride PP			
Blood sugar pp GOD-POD	124	mg/dL	70.0-140.0
Sample Type:Serum			
Bun (blood urea nitrogen) Calculated	11.20	mg/dl	8.9-21.6
Uric Acid, serum Uricase- PAP	4.3	mg/dl	3.5-7.2
Creatinine, serum Enzymatic	0.9	mg/dl	0.71-1.16
LFT(LIVER FUNCTION TEST)			
Bilirubin Total Modified lab	0.54	mg/dl	0.2-1.1
Bilirubin Conjugated Diazotized sulfanilic acid	0.23	mg/dL	0.11-0.42
Bilirubin Unconjugated Calculated	0.31	mg/dl	up to 0.7
SGOT (AST) Tris buffer	23	U/L	0-46
SGPT (ALT) Tris buffer	42	U/L	0-49
Alkaline phosphatase Amp buffer	95	U/L	40-129
GAMMA GT Szasz Method	27	U/L	10-45
Total Protein Buret	7.6	gm/dl	6.60 - 8.70
Albumin serum BCG	4.5	g/dL	3.0-5.2
Globulin Calculated	3.10	gm/dl	1.8-3.4
Albumin/Globulin Ratio Calculated	1.45		1.10 - 2.50
LIPID PROFILE			
Cholesterol CHOD-PAP	137	mg/dl	50-200

Checked By.

Dr. NITIN AGARWAL
MBBS, MD
REG. NO. DMC-R-1435
DR. NITIN AGARWAL
MBBS, MD (PATHOLOGIST)

47, Harsh Vihar, Pitampura, Delhi-34 ☎ 011-4248 0101, 9599913051

✉ Email: oneplusul@gmail.com 🌐 www.oneplusul.in

Page 4 of 8

•Clinical correlation is essential for final diagnosis. •If test results are unsatisfactory please contact personally or on phone.
•This report is for perusal of doctors only. •All disputes are subject to Delhi jurisdiction only. •Not for medico legal case.
•All congenital anomalies in a foetus may not be diagnosed in routine obstetric ultrasound.



NAME	:Mr. BIPIN BIHARI CHAUHAN	Barcode No	:10165520
AGE/GENDER	:38 YRS/Male	SPECIMEN DATE	:24/Feb/2024 08:46AM
PATIENT ID	:130591	SPECIMEN RECEIVED	:24/Feb/2024 09:05AM
REFERRED BY	:Dr. MEDIWHEEL	REPORT DATE	:24/Feb/2024 03:07PM
CENTRE NAME	:ONEPLUS ULTRASOUND LAB	LAB NO.	:012402240014

Test Name	Result	Unit	Ref. Range
Triglycerides GPO-PAP	93	mg/dL	25-150
HDL Cholesterol Selective Inhibition	46	mg/dL	40 - 80
LDL cholesterol Calculated	72	mg/dL	<100
VLDL cholesterol Calculated	18.6	mg/dL	5-40
Cholesterol/HDL Ratio Calculated	3.0		Low Risk 3.3-4.97 Average Risk 4.4-7.1 Moderate Risk 7.1-11.0 High Risk >11.0
LDL/HDL Ratio Calculated	1.6		0 - 3.55

LDL Cholesterol	Total Cholesterol	HDL Cholesterol
<100 Optimal	<200 Desirable	<40 Low
100-129 Near optimal	200-239 Borderline high	>60 High
130-159 Borderline high	>240 High	
160-189 High		
>190 Very high		

According to NCEP, ATP-III Guidelines

	BUN/Creatinine ratio		
UREA UREASE-GLDH	24.00	mg/dl	15-45
Bun (blood urea nitrogen) Calculated	11.21	mg/dl	8.9-21.6
CREATININE ENZYMATIC	0.90	mg/dl	0.30-1.10
Bun/Creatinine Ratio Calculated	12.46		10.0 - 20.0

Checked By.

Dr. NITIN AGARWAL
MBBS MD
Reg. No. DMC-R-1436

DR. NITIN AGARWAL
MBBS,MD(PATHOLOGIST)

47, Harsh Vihar, Pitampura, Delhi-34 ☎ 011-4248 0101, 9599913051

✉ Email: oneplusul@gmail.com 🌐 www.oneplusul.in

Page 5 of 8



OnePLUS
Ultrasound Lab
— QUALITY FIRST... ALWAYS! —

Dr. Nitin Agarwal

Pathologist & Director
MBBS, MD, FAGE
Ex. Chief of Lab
Dr. Lal Path labs.

Dr. Pooja (Garg) Agarwal

Radiologist & Director
MBBS (MAMC) DMRD (MAMC)
Imaging Expert in Fetal And Maternal Medicine
University of Barcelona, Spain
Fetal Medicine Foundation (UK) Accreditation



NAME	:Mr. BIPIN BIHARI CHAUHAN	Barcode No	:10165520
AGE/GENDER	:38 YRS/Male	SPECIMEN DATE	:24/Feb/2024 08:46AM
PATIENT ID	:130591	SPECIMEN RECEIVED	:24/Feb/2024 09:05AM
REFERRED BY	:Dr. MEDIWHEEL	REPORT DATE	:24/Feb/2024 03:07PM
CENTRE NAME	:ONEPLUS ULTRASOUND LAB	LAB NO.	:012402240014

Test Name	Result	Unit	Ref. Range
-----------	--------	------	------------

ENDOCRINOLOGY

THYROID PROFILE(T3,T4,TSH)

Triiodothyronine total [t3] ECLIA	0.95	ng/dl	0.52-1.9
Thyroxine total [t4] ECLIA	6.80	µg/dl	4.4 - 10.8
TSH (Thyroid Stimulating Hormone) Enzyme linked fluorescent assay	4.80	µIU/ml	0.25-5.0

AGE WISE VARIATION IN TSH

AGE	TSH(µIU/ml)	AGE	TSH(µIU/ml)
1-4 weeks	1.00 - 19.0	16-20 yrs	0.25 - 5.0
1-12 mths	1.70 - 9.1	21 - 80 yrs	0.25 - 5.0
1-5 yrs	0.80 - 8.2	I st trimester	0.25 - 5.0
6-10 yrs	0.25 - 5.0	II nd trimester	0.50 - 5.0
11-15 yrs	0.25 - 5.0	II nd trimester	0.4 - 6.0

Reference ranges - Interpretation of Diagnostic tests - (Jacques Wallach)

1. Primary hypothyroidism is accompanied by depressed serum T3 and T4 values and elevated serum TSH level.
2. Primary hyperthyroidism is accompanied by elevated serum T3 and T4 levels along with depressed TSH values.
3. Slightly elevated T3 levels may be found in pregnancy and estrogen therapy, while depressed levels may be encountered in severe illness, renal failure and during therapy with drugs like propranolol and propyl thiouracil.
4. Although elevated TSH levels are nearly always indicative of primary hypothyroidism, and may be seen in secondary thyrotoxicosis

Checked By.

Dr. NITIN AGARWAL
MBBS, MD
Regn. No. DMC-R-1436

DR. NITIN AGARWAL
MBBS,MD(PATHOLOGIST)

47, Harsh Vihar, Pitampura, Delhi-34 ☎ 011-4248 0101, 9599913051

✉ Email: oneplusul@gmail.com 🌐 www.oneplusul.in

Page 6 of 8

- Clinical correlation is essential for final diagnosis. • If test results are unsatisfactory please contact personally or on phone.
- This report is for perusal of doctors only. • All disputes are subject to Delhi jurisdiction only. • Not for medico legal case.
- All congenital anomalies in a foetus may not be diagnosed in routine obstetric ultrasound.



NAME	:Mr. BIPIN BIHARI CHAUHAN	Barcode No	:10165520
AGE/GENDER	:38 YRS/Male	SPECIMEN DATE	:24/Feb/2024 08:46AM
PATIENT ID	:130591	SPECIMEN RECEIVED	:24/Feb/2024 09:05AM
REFERRED BY	:Dr. MEDIWHEEL	REPORT DATE	:24/Feb/2024 03:07PM
CENTRE NAME	:ONEPLUS ULTRASOUND LAB	LAB NO.	:012402240014

Test Name	Result	Unit	Ref. Range
-----------	--------	------	------------

CLINICAL PATHOLOGY

URINE ROUTINE (Strip/microscopy)

Sample Type:Urine

Physical examination

Colour	PALE YELLOW	PALE YELLOW
Transparency	CLEAR	CLEAR
Sp.gravity	1.015	1.005-1.030
BROMOTHYMOL BLUE		
pH	6.00	5.0-8.0
Double Indicators Test		
Reaction	ACIDIC	ACIDIC

Chemical examination

Urine protein	NIL	NIL
Protein Ionization		
Urine sugar	NIL	NIL
Oxidation Reaction		
Bilirubin, urine	NEGATIVE	NEGATIVE
Urobilinogen	NORMAL	NORMAL
P-Aminobenzoic Acid and Phenazopyridine Reaction		
Ketones	NEGATIVE	NEGATIVE
Acetoacetate and Dichlorobenzene Reaction		

Microscopic examination

Pus cells.	1-2	/HPF	0-2
Microscopy			
Epithelial cells	1-2	/HPF	NIL
Microscopy			
R.B.C.	NIL	/HPF	NIL
Microscopy			
Casts	NIL	/HPF	NIL
Microscopy			
Crystals	NIL	/HPF	NIL
Microscopy			
Bacteria	NIL	/HPF	NIL
Microscopy			

Checked By.

DR. NITIN AGARWAL
MBBS, MD
DMC-R-1436
DR. NITIN AGARWAL
MBBS,MD(PATHOLOGIST)

47, Harsh Vihar, Pitampura, Delhi-34 ☎ 011-4248 0101, 9599913051

✉ Email: oneplusul@gmail.com 🌐 www.oneplusul.in

Page 7 of 8



NABL
MC - 6036

Dr. Nitin Agarwal

Pathologist & Director
MBBS, MD, FAGE
Ex. Chief of Lab
Dr. Lal Path labs.

Dr. Pooja (Garg) Agarwal

Radiologist & Director
MBBS (MAMC) DMRD (MAMC)
Imaging Expert in Fetal And Maternal Medicine,
University of Barcelona, Spain
Fetal Medicine Foundation (UK) Accreditation



NAME	:Mr. BIPIN BIHARI CHAUHAN	Barcode No	:10165520
AGE/GENDER	:38 YRS/Male	SPECIMEN DATE	:24/Feb/2024 08:46AM
PATIENT ID	:130591	SPECIMEN RECEIVED	:24/Feb/2024 09:05AM
REFERRED BY	:Dr. MEDIWHEEL	REPORT DATE	:24/Feb/2024 03:07PM
CENTRE NAME	:ONEPLUS ULTRASOUND LAB	LAB NO.	:012402240014

Test Name	Result	Unit	Ref. Range
Others.	NIL	NIL	NIL

*** End Of Report ***

Checked By.

Dr. NITIN AGARWAL
M.D., FAGE
Regn. No. DMC-11-1436



DR. NITIN AGARWAL
MBBS, MD (PATHOLOGIST)

47, Harsh Vihar, Pitampura, Delhi-34 ☎ 011-4248 0101, 9599913051

✉ Email: oneplusul@gmail.com 🌐 www.oneplusul.in

Page 8 of 8

• Clinical correlation is essential for final diagnosis. • If test results are unsatisfactory please contact personally or on phone.
• This report is for perusal of doctors only. • All disputes are subject to Delhi jurisdiction only. • Not for medico legal case.
• All congenital anomalies in a foetus may not be diagnosed in routine obstetric ultrasound.