



Certificate No. : MC-5200



Shalby Hospital (A Unit of Shalby Limited) Near Navyug College, Rander Road, Adajan, Surat, Gujarat. India.

Tel.: 0261 7190000 | Ext.: 851 | Mo.: 9512036046 | Email : pathology.surat@shalby.in | Web : www.shalby.org

PID : SUR0000370969 OP-001

REPORT STATUS : Interim



| | | |
|----------------------------------|-------------------|--------------------------------------|
| Patient Name : Mrs. Komal Shiwal | / | Registered On : 07-Sep-2024 08:49 AM |
| Lab ID : 409900510 | | Collected On : 07-Sep-2024 08:52 AM |
| Gender/Age : Female / 30 Years | DOB : 17-May-1994 | Received On : 07-Sep-2024 08:55 AM |
| Ref. By : Health Check Up Shalby | | Sample Type : EDTA Whole Blood |

| Parameter | Result | Unit | Biological Ref. Interval |
|-----------|--------|------|--------------------------|
|-----------|--------|------|--------------------------|

BLOOD COUNT AND INDICIES

| | | | | |
|-------------|---------------------------------------|------|----------|-------------|
| HAEMOGLOBIN | Colorimetric Non Cyanide | 11.9 | g/dL | 12.0 - 15.0 |
| RBC COUNT | Electrical Impedance | 4.31 | mill/cmm | 3.8 - 4.8 |
| HCT | Calculated | 35.8 | % | 36 - 46 |
| MCV | Calculated based on the RBC histogram | 83.1 | fL | 83 - 101 |
| MCH | Calculated | 27.6 | pg | 27 - 32 |
| MCHC | Calculated | 33.2 | g/dL | 31.5 - 34.5 |
| RDW | Calculated | 12.6 | % | 11.6 - 14.0 |

TOTAL LEUCOCYTE COUNT

| | | | | |
|-----------------|----------------------|------|-----------|--------------|
| Total WBC Count | Electrical Impedance | 4850 | cells/cmm | 4000 - 10000 |
|-----------------|----------------------|------|-----------|--------------|

DIFFERENTIAL LEUCOCYTE COUNT (Manual by Microscopy)

| | | | | |
|-------------|----------------|----|---|---------|
| NEUTROPHILS | Flow Cytometry | 63 | % | 40 - 80 |
| LYMPHOCYTES | Flow Cytometry | 26 | % | 20 - 40 |
| EOSINOPHILS | Flow Cytometry | 2 | % | 1 - 6 |
| MONOCYTES | Flow Cytometry | 9 | % | 2 - 10 |
| BASOPHIL | Flow Cytometry | 0 | % | 0 - 2 |

PLATELET INDICES

| | | | | |
|----------------|-----------------------------------|--------|------|-----------------|
| PLATELET COUNT | Electrical Impedance | 205000 | /cmm | 150000 - 400000 |
| MPV | Calculated based on PLT Histogram | 8.1 | fL | 7.5 - 12.0 |

PERIPHERAL SMEAR EXAMINATION

| | |
|-------------------|---|
| RBCs | Normochromic and Normocytic. |
| WBCs | Total and differential leucocyte counts are within normal limit |
| PLATELETS | Adequate in number and normal in morphology. |
| MALARIAL PARASITE | Malarial parasites are not seen on smear examination. |

EDTA Whole Blood - Tests done on Automated Five Part Cell Counter. (WBC, RBC, MCV & Platelet count by classical impedance method, Hb by cyanide-free colorimetric method, WBC differential by Chemical dye, Flowcytometry, Semi-conductive Laser scatter Method, independent Basophil channel & other parameters calculated). All Haemograms are reviewed & confirmed microscopically.

Reference Interval: Dacie and Lewis practical haematology 11th edition.

This is an Electronically Authenticated Report.

Generated On : 07-Sep-2024 12:56 PM

Approved On : 07-Sep-2024 11:22 AM

Dr Pankaj Agrawal

M.B., D.C.P
Consulting Pathologist



Shalby Hospital (A Unit of Shalby Limited) Near Navyug College, Rander Road, Adajan, Surat, Gujarat. India.
Tel.: 0261 7190000 | Ext.: 851 | Mo.: 9512036046 | Email: pathology.surat@shalby.in | Web: www.shalby.org

PID : SUR0000370969 OP-001

REPORT STATUS : Interim



| | | |
|---|-------------------|--------------------------------------|
| Patient Name : Mrs. Komal Shiwal | / | Registered On : 07-Sep-2024 08:49 AM |
| Lab ID : 409900510 | | Collected On : 07-Sep-2024 08:52 AM |
| Gender/Age : Female / 30 Years | DOB : 17-May-1994 | Received On : 07-Sep-2024 08:55 AM |
| Ref. By : Health Check Up Shalby | | Sample Type : EDTA Whole Blood |

| Parameter | Result | Unit | Biological Ref. Interval |
|-----------|--------|------|--------------------------|
|-----------|--------|------|--------------------------|

BLOOD GROUP

(Tube agglutination: Forward & reverse)

| | | | |
|----------|----------|--|--|
| ABO Type | "O" | | |
| RH Type | POSITIVE | | |

This is an Electronically Authenticated Report.

Generated On : 07-Sep-2024 12:56 PM

Approved On : 07-Sep-2024 12:07 PM

Pankaj Agrawal

Dr Pankaj Agrawal

M.B., D.C.P
Consulting Pathologist



Shalby Hospital (A Unit of Shalby Limited) Near Navyug College, Rander Road, Adajan, Surat, Gujarat. India.

Tel.: 0261 7190000 | Ext.: 851 | Mo.: 9512036046 | Email: pathology.surat@shalby.in | Web: www.shalby.org

PID : SUR0000370969 OP-001

REPORT STATUS : Interim



Patient Name : Mrs. Komal Shiwal /

Registered On : 07-Sep-2024 08:49 AM

Lab ID : 409900510

Collected On : 07-Sep-2024 08:52 AM

Gender/Age : Female / 30 Years

DOB : 17-May-1994

Received On : 07-Sep-2024 08:55 AM

Ref. By : Health Check Up Shalby

Sample Type : EDTA Whole Blood

| Parameter | Result | Unit | Biological Ref. Interval |
|---|--------|--------------|--|
| ESR 1st hour - <i>Modified Westergren Method</i> | 26 | mm in 1 hour | 0 - 20 |
| HBA1C | | | |
| HbA1c - Glycated Haemoglobin <i>Boronate Affinity Assay</i> | 5.5 | % | Non-diabetic: <= 5.6 Pre-diabetic: 5.7-6.4 Diabetic: >= 6.5 Therapeutic goals for glycemic control Age > 19 years Goal of therapy: < 7.0 Action suggested: > 8.0 Age < 19 years Goal of therapy: <7.5 |
| Estimated Average Glucose (eAG) (mg/dL) <i>Calculated</i> | 111 | mg/dL | |

This is an Electronically Authenticated Report.

Generated On : 07-Sep-2024 12:56 PM

Approved On : 07-Sep-2024 11:22 AM

Dr Pankaj AgrawalM.B., D.C.P
Consulting Pathologist



Certificate No. : MC-5200



Shalby Hospital (A Unit of Shalby Limited) Near Navyug College, Rander Road, Adajan, Surat, Gujarat, India.

Tel : 0261 7190000 | Ext : 851 | Mo : 9512036046 | Email : pathology.surat@shalby.in | Web : www.shalby.org

PID : SUR0000370969 OP-001

REPORT STATUS : Interim



Patient Name : Mrs. Komal Shival /

Registered On : 07-Sep-2024 08:49 AM

Lab ID : 409900510

Collected On : 07-Sep-2024 08:52 AM

Gender/Age : Female / 30 Years

DOB : 17-May-1994

Received On : 07-Sep-2024 11:16 AM

Ref. By : Health Check Up Shalby

Sample Type : Fluoride F, Urine (PP),
Fluoride PP, Urine (F)

| Parameter | Result | Unit | Biological Ref. Interval |
|-----------|--------|------|--------------------------|
|-----------|--------|------|--------------------------|

PLASMA GLUCOSE LEVEL

FASTING PLASMA GLUCOSE**Plasma Glucose (F)**

84

mg/dL

74 - 106

GOD/POD (Glucose Oxidase/Peroxidase), Colorimetric

Urine Sugar (F)

ABSENT

mg/dL

Absent

Glucose-oxidase/oxidase reaction

POST PRANDIAL PLASMA GLUCOSE**Plasma Glucose (PP)**

96

mg/dL

Normal: 100-140 Impaired: 140
-199 Diabetic :>=200

GOD/POD (Glucose Oxidase/Peroxidase), Colorimetric

Urine Sugar (PP)

ABSENT

mg/dL

Absent

Glucose-oxidase/oxidase reaction

This is an Electronically Authenticated Report.

Generated On : 07-Sep-2024 12:56 PM

Approved On : 07-Sep-2024 12:29 PM

Dr Pankaj AgrawalM.B., D.C.P
Consulting Pathologist



Shalby Hospital (A Unit of Shalby Limited) Near Navyug College, Rander Road, Adajan, Surat, Gujarat. India.

Tel : 0261 7190000 | Ext : 851 | Mo : 9512036046 | Email : pathology.surat@shalby.in | Web : www.shalby.org

PID : SUR0000370969 OP-001

REPORT STATUS : Interim



Patient Name : Mrs. Komal Shiwal / Registered On : 07-Sep-2024 08:49 AM
 Lab ID : 409900510 Collected On : 07-Sep-2024 08:52 AM
 Gender/Age : Female / 30 Years DOB : 17-May-1994 Received On : 07-Sep-2024 08:55 AM
 Ref. By : Health Check Up Shalby Sample Type : Serum

| Parameter | Result | Unit | Biological Ref. Interval |
|--|--------|-------|--|
| LIPID PROFILE | | | |
| LIPID PROFILE | | | |
| Cholesterol <i>Cholesterol Esterase, Oxidase, Peroxidase</i> | 168 | mg/dL | Desirable: <200 Borderline High: 200 - 239 High >=240 |
| SERUM TRIGLYCERIDE <i>Lipase/GK/GPO/POD</i> | 179 | mg/dL | Normal : <150 Borderline High : 150-199 High : 200-499 Very High : > 500 |
| HDL CHOLESTEROL DIRECT <i>Phosphotungstic Acid/Mgcl2 - Enzymatic</i> | 63 | mg/dL | Major risk factor for heart disease : < 40 Negative risk factor for heart disease : >= 60 |
| Non HDL Cholesterol <i>Calculated</i> | 105 | mg/dL | Optimal : <130 Desirable : 130-159 Borderline high : 159-189 High : 189-220 Very High : >=220 |
| LDL Cholesterol <i>Calculated</i> | 69 | mg/dL | Optimal: <100 Near to above Optimal: 100 - 129 Borderline High: 130 - 159 High: 160 - 189 Very High: > 190 |
| VLDL <i>Calculated</i> | 36 | mg/dL | 6 - 38 |
| LDL/dHDL <i>Calculated</i> | 1.1 | | 2.5 - 3.5 |
| Chol/dHDL <i>Calculated</i> | 2.7 | Ratio | 3.5 - 5.0 |

Note: Reference interval as per National Cholesterol Education Programme (NCEP) Adult Treatment Panel III Report. VLDL, CHOL/dHDL RATIO, LDL/dHDL RATIO, LDL Cholesterol, Non HDL Cholesterol are calculated parameters. Estimation of LDL by direct method is recommended when TG>400 mg/dL.

This is an Electronically Authenticated Report.

Generated On : 07-Sep-2024 12:56 PM

Approved On : 07-Sep-2024 11:22 AM

Dr Pankaj AgrawalM.B., D.C.P
Consulting Pathologist



Shalby Hospital (A Unit of Shalby Limited) Near Navyug College, Rander Road, Adajan, Surat, Gujarat. India.

Tel : 0261 7190000 | Ext : 851 | Mo : 9512036046 | Email : pathology.surat@shalby.in | Web : www.shalby.org

PID : SUR0000370969 OP-001

REPORT STATUS : Interim



Patient Name : Mrs. Komal Shiwal /

Registered On : 07-Sep-2024 08:49 AM

Lab ID : 409900510

Collected On : 07-Sep-2024 08:52 AM

Gender/Age : Female / 30 Years

DOB : 17-May-1994

Received On : 07-Sep-2024 08:55 AM

Ref. By : Health Check Up Shalby

Sample Type : Serum

| Parameter | Result | Unit | Biological Ref. Interval |
|--|--------|--------|--|
| THYROID PROFILE (TFT) | | | |
| Total T3 <i>Chemiluminescence immunoassay (CLIA)</i> | 194 | ng/dL | 87 - 178 |
| Total T4 <i>Chemiluminescence immunoassay (CLIA)</i> | 12.11 | µg/dL | 99% Reference Interval (µg/dL) 4.82 - 15.65 |
| TSH <i>Chemiluminescence immunoassay (CLIA)</i> | 4.498 | µIU/mL | Non Pregnant Females: 0.38-5.33 µIU/mL Pregnant Females (1st trimester): 0.05-3.70 µIU/mL Pregnant Females (2nd trimester): 0.31-4.35 µIU/mL Pregnant Females (3rd trimester): 0.41-5.18 µIU/mL |

This is an Electronically Authenticated Report.

Generated On : 07-Sep-2024 12:56 PM

Approved On : 07-Sep-2024 11:22 AM

Dr Pankaj AgrawalM.B., D.C.P
Consulting Pathologist



Shalby Hospital (A Unit of Shalby Limited) Near Navyug College, Rander Road, Adajan, Surat, Gujarat. India.

Tel.: 0261 7190000 | Ext.: 851 | Mo.: 9512036046 | Email: pathology.surat@shalby.in | Web: www.shalby.org

PID : SUR0000370969 OP-001

REPORT STATUS : Interim



| | | |
|----------------------------------|-------------------|--------------------------------------|
| Patient Name : Mrs. Komal Shiwal | / | Registered On : 07-Sep-2024 08:49 AM |
| Lab ID : 409900510 | | Collected On : 07-Sep-2024 08:52 AM |
| Gender/Age : Female / 30 Years | DOB : 17-May-1994 | Received On : 07-Sep-2024 08:55 AM |
| Ref. By : Health Check Up Shalby | | Sample Type : Serum |

| Parameter | Result | Unit | Biological Ref. Interval |
|-----------|--------|------|--------------------------|
|-----------|--------|------|--------------------------|

BIOCHEMISTRY**RENAL FUNCTION TEST****NABL Accredited Parameters****Urea Nitrogen (BUN)**

Urease, colorimetric

10 mg/dL 7 - 17

UREA

Calculated

21 mg/dL 15 - 36

Creatinine

Enzymatic - Creatinine amidohydrolase

0.44 mg/dL 0.52 - 1.04

S. URIC ACID

Uricase/Peroxidase, Colorimetric

3.6 mg/dL 2.5 - 6.2

Calcium

Arsenazo III dye

9.2 mg/dL 8.4 - 10.2

Sodium

Direct Ion Selective Electrode

141 mmol/L 137 - 145

S. POTASSIUM

Direct Ion Selective Electrode

3.5 mmol/L 3.5 - 5.1

Chloride

104 mmol/L 98 - 107

Phosphorus (Not in NABL Scope)

Phosphomolybdate reduction (PMA Phenol)

4.9 mg/dL 2.5 - 4.5

This is an Electronically Authenticated Report.

Generated On : 07-Sep-2024 12:56 PM

Approved On : 07-Sep-2024 11:22 AM

Dr Pankaj AgrawalM.B., D.C.P
Consulting Pathologist



Shalby Hospital (A Unit of Shalby Limited) Near Navyug College, Rander Road, Adajan, Surat, Gujarat. India.

Tel : 0261 7190000 | Ext : 851 | Mo : 9512036046 | Email : pathology.surat@shalby.in | Web : www.shalby.org

PID : SUR0000370969 OP-001

REPORT STATUS : Interim



Patient Name : **Mrs. Komal Shiwal** / Registered On : 07-Sep-2024 08:49 AM
 Lab ID : 409900510 Collected On : 07-Sep-2024 08:52 AM
 Gender/Age : Female / 30 Years DOB : 17-May-1994 Received On : 07-Sep-2024 08:55 AM
 Ref. By : Health Check Up Shalby Sample Type : Serum

| Parameter | Result | Unit | Biological Ref. Interval |
|---|--------|-------|---|
| Liver Function Test | | | |
| Liver Function Test | | | |
| SGPT (ALTV) <i>Multi Point Rate with P-5-P</i> | 23 | U/L | 9 - 52 |
| SGOT (AST) <i>Multi Point Rate with P-5-P</i> | 27 | U/L | 14 - 36 |
| Alkaline Phosphatase <i>PNPP, AMP Buffer</i> | 60 | U/L | 20-50 yrs.: 42 - 98 4-19 yr : 54 - 369 >=51 yr : 56 - 119 |
| GGT <i>L-gamma-glutamyl-4-nitroanalide/glycylglycine Kinetic</i> | 20 | U/L | 12 - 43 |
| S. PROTEIN <i>Biuret (Alkaline cupric sulfate), End Point</i> | 6.5 | g/dL | 6.3 - 8.2 |
| Albumin <i>Bromocresol Green (BCG), Colorimetric</i> | 3.8 | g/dL | 3.5 - 5.0 |
| S. GLOBULIN <i>Calculated</i> | 2.7 | g/dL | 2.3 - 3.6 |
| A/G Ratio <i>Calculated</i> | 1.4 | Ratio | 1.0 - 2.3 |
| Bilirubin Total <i>Azobilirubin/Dyphylline/Diazonium Salt</i> | 0.4 | mg/dL | 0-1 day (premature) 1.0 - 8.0 0-1 day (full term) : 2.0 - 6.0 1-2 day (premature) : 6.0 - 12.0 1-2 day (full term) : 6.0 - 10.0 3-5 day (premature) : 10.0 - 14.0 3-5 day (full term) : 4.0 - 8.0 Adult : 0.2 - 1.3 |
| Bilirubin Unconjugated <i>End-point Colorimetric (Dual wavelength spectrophotometric)</i> | 0.4 | mg/dL | Unconjugated bilirubin Adults: 0.0-1.1 Neonates: 0.6-10.5 |
| Bilirubin Direct <i>Calculated</i> | 0.0 | mg/dL | Conjugated bilirubin and Delta bilirubin (Bilirubin covalently bound to albumin) 0.0-0.4 |

This is an Electronically Authenticated Report.

Generated On : 07-Sep-2024 12:56 PM

Approved On : 07-Sep-2024 11:22 AM

Dr Pankaj Agrawal
Dr Pankaj Agrawal
 M.B., D.C.P
 Consulting Pathologist



Shalby Hospital (A Unit of Shalby Limited) Near Navyug College, Rander Road, Adajan, Surat, Gujarat. India.

Tel : 0261 7190000 | Ext : 851 | Mo : 9512036046 | Email : pathology.surat@shalby.in | Web : www.shalby.org

PID : SUR0000370969 OP-001

REPORT STATUS : Interim



Patient Name : **Mrs. Komal Shiwal** / Registered On : 07-Sep-2024 08:49 AM
 Lab ID : 409900510 Collected On : 07-Sep-2024 09:20 AM
 Gender/Age : Female / 30 Years DOB : 17-May-1994 Received On : 07-Sep-2024 09:21 AM
 Ref. By : Health Check Up Shalby Sample Type : Urine

URINE EXAMINATION

| Parameter | Result | Unit | Biological Ref. Interval |
|--------------------------------|---|------------|--------------------------|
| Physical Examination | | | |
| Colour | Pale Yellow | | Pale yellow |
| Transparency | Clear | | Clear |
| Chemical Examination | | | |
| Glucose | <i>Glucose-oxidase/oxidase reaction</i> Negative | | Negative |
| Bilirubin | <i>Azo coupling Reaction with diazonium</i> Negative | | Negative |
| Ketone | <i>Sodium Nitroprusside reaction</i> Negative | | Negative |
| Specific Gravity | <i>Refractometric Method - Bromthymol blue</i> ≥1.030 | S.G. value | 1.001 - 1.035 |
| Blood | <i>Peroxidase like activity of hemoglobin</i> NIL | | Negative |
| pH | <i>Double Indicator principle</i> 5.5 | PH value | 4.6 - 8.0 |
| Protein | <i>Protein Error of Indicator Principle</i> Trace (+/-) | | Negative |
| Urobilinogen | <i>Modified Ehrlich reaction</i> 0.2 | EU/dL | Upto 1.0 mg/dL (EU/dL) |
| Nitrite | <i>Diazotization reaction of nitrite with an aromatic amine</i> Negative | | Negative |
| Leucocyte | <i>Leucocyte Esterase Test</i> Negative | | Negative |
| Microscopic Examination | | | |
| Pus cells | 0-2/hpf | /hpf | 0-5/hpf |
| Red blood cells | Nil | /hpf | NIL/hpf |
| Epithelial cells | 10-12/hpf | /hpf | NA |
| Crystals | Nil | | Nil |
| Cast | Nil | | Nil |
| Bacteria | Present | | Nil |
| Amorphous | Nil | | Nil |
| Yeast | Present | | Nil |
| Others | Nil | | Nil |

----- End of Report -----

This is an Electronically Authenticated Report.

Generated On : 07-Sep-2024 12:56 PM

Approved On : 07-Sep-2024 11:22 AM

Dr Pankaj AgrawalM.B., D.C.P
Consulting Pathologist

| | | | |
|-----------------------------|------------------------|--------------|----------------------|
| Patient Name: KOMAL SHIWAL | | UHID: 370969 | |
| Age / Sex: 30 Yrs. / Female | | Study: | USG Abdomen + Pelvis |
| Referred By: | Dr. at shalby hospital | | Date: 07.09.2024 |

ULTRASOUND OF ABDOMEN AND PELVIS (TAS)

Liver is normal in size and appearance. It shows normal parenchymal reflectivity. No focal lesion seen. The Hepatic veins appear normal. No evidence of dilated I.H.B.R. **Portal vein** appears normal.

Gall bladder is well distended and appears normal. No evidence of calculi seen. Wall appears normal. No pericholecystic fluid seen. **CBD** appears normal.

Pancreas appears normal in size and echotexture.
Spleen appears normal in size and appearance. No focal lesion seen.

Right kidney it shows normal echotexture and corticomedullary differentiation. There is no evidence of scarring, hydronephrosis or calculi.

Left kidney it shows normal echotexture and corticomedullary differentiation. There is no evidence of scarring, hydronephrosis or calculi.

Urinary bladder well distended and appears normal. No evidence of any intraluminal mass or calculi.

Uterus Gravid uterus (16 weeks 0 days single live intrauterine pregnancy).
No focal lesion is seen. There is no evidence of any ovarian or adnexal mass lesion.

No ascites is seen. No abnormal bowel wall thickening and dilatation seen.

IMPRESSION:

- Gravid uterus.

Thanks for referrals.

DR. NITIN DESAI
(CONSULTANT RADIOLOGIST)

SHALBY HOSPITAL, SURAT

Near Navyug College, Rander Road, Adajan, Surat. Gujarat, India. | Ph.: 0261-7190000 | Email : info.surat@shalby.org

SHALBY LIMITED

Regd. Office: Opp. Karnavati Club, S. G. Road, Ahmedabad - 380 015, Gujarat, India.
Corp. Office: B-301 & 302, Mondeal Heights, Opp. Karnavati Club, S. G. Road, Ahmedabad - 380 015, Gujarat, India
T: 079 40203000 | Fax: 079 40203109 | info.sg@shalby.org | www.shalby.org

ID:
 Name:
 Birth date: / /
 kg / mmHg
 years

1100 Sinus rhythm
 9110 ** normal ECG **

komul shiwel

Indication:
 Symptoms:
 History:
 lent. rate 82 bpm
 IR int 146 ms
 IRS dur 80 ms
 JT/QTc(E) int 368/ 406 ms
 I/QRS/T axis 52/ 15/ 27 °
 IV5/SV1 amp 0.67/ 0.60 mV
 IV5+SV1 amp 1.27 mV

Unconfirmed Report
 Reviewed by:

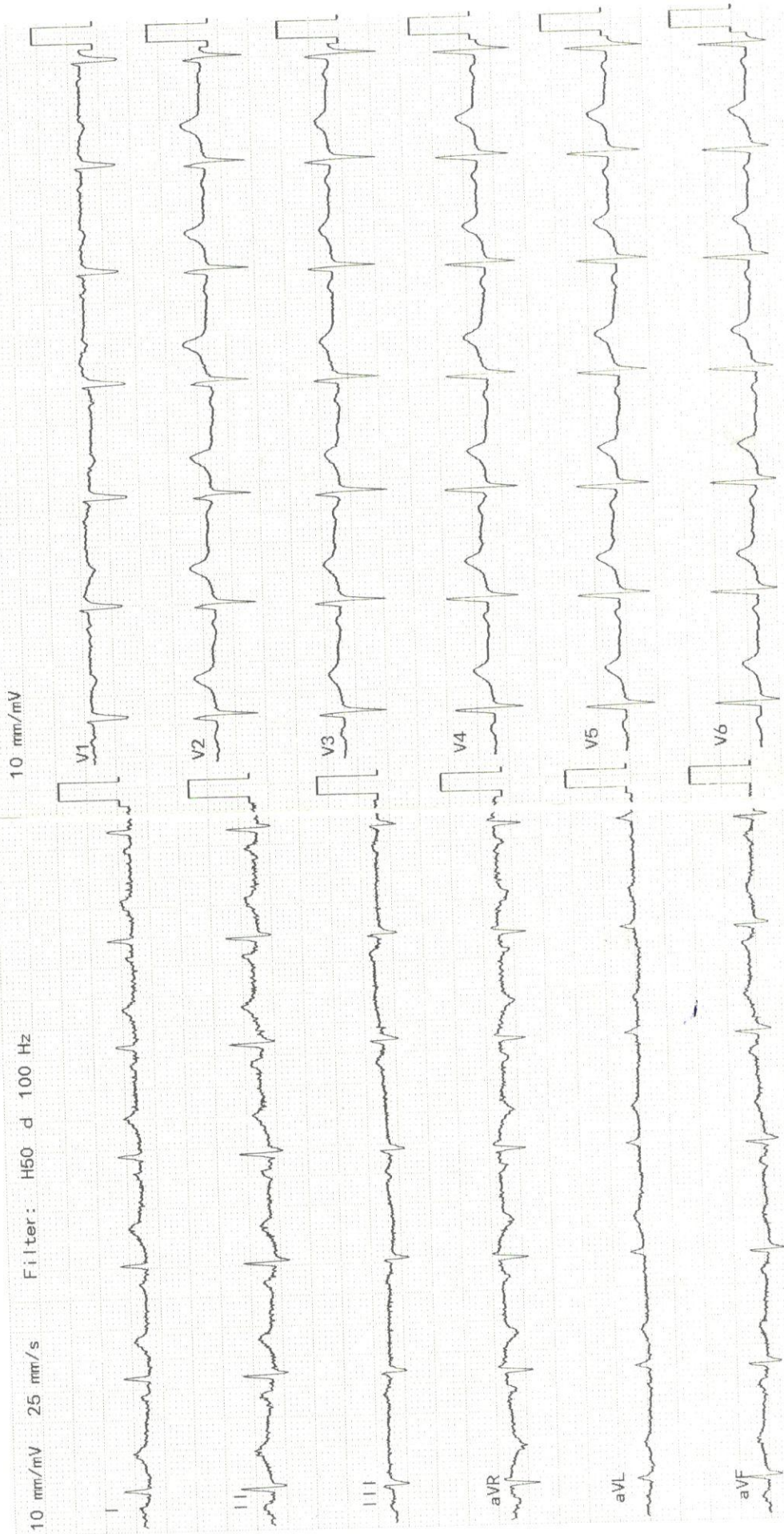

Exam:

Patient's Name: Komal Shiwal

UHID:370968

Age: 30 yrs / Female

Date: 07 / 09 / 2024

ECHOCARDIOGRAPHY REPORT

Valves:-

Mitral valve :Normal, No MR

Aortic valve :Normal, No AR

Tricuspid valve :Normal, No TR

Pulmonary valve:Normal, No PR

Chambers:-

Left Atrium:Normal

Right Atrium:Normal

Right Ventricle:Normal size cavity, Good RV systolic function With TAPSE:19

Left Ventricle: Normal size cardiac chambers, No Regional wall Motion abnormality.
Normal LV systolic function
with Ejection Fraction 60 %.
Normal Diastolic Flow Pattern.

Septae:-

IVS: Intact. No residual VSD.

IAS :Intact.

Pericardium:Normal.

IVC:10 mm with more than 50% collapsibility.

OTHER FINDINGS :- Bilateral lung angle clear

CONCLUSION:-

- Normal LV Systolic function
- No RWMA
- EF 60 %



DR.SUSHIL YADAV
Consultant Clinical cardiologist

Note : Normal echo study does not rule out underlying Coronary artery disease



Pre - op Post- op Health Check-up

Date : 7/9/17 Patient Reg. No. : _____

Patient Name : Romen shivan Age / Sex : 30/8

Address : Surat

Complaints :

Pain : _____

Bleeding gums : _____ Swelling : _____

Sensitivity : _____ Pus Discharge : _____

Medical History :

Hypertension : _____ DM _____ Acidity _____ Pregnancy : _____

Bleeding Disorders : _____ Asthma : _____ Allergy : _____

Past Surgical Intervention : _____

Any Medication :

On Examination :

Abscess : _____ Food lodgement : _____

Periodontitis : _____ Gingivitis : _____

Missing Teeth : _____ Mobility : _____

Treatment Advised :

Scaling : Sittings 1 2 3 Deep Perio Surgery : _____

Restoration : _____ Class V Fillings : _____

RCT : _____ Extraction : _____

Dentures : _____ Partial Denture : _____

Implants : _____ Crown & Bridge Present : _____

| | | |
|------------------------------|--|--|
| Crown / Bridge Replacement : | | |
| Advised Crown / Bridge : | | |
| Advised X - Ray / O.P.G. : | | |
| | | |

Some Golden Rules :

1. Brush your teeth twice a day.
2. Floss your teeth daily.
3. Gargle forcefully after each meal.
4. Visit your dentist twice a year.
5. Any dental treatment should be performed in an well maintained.

hygienic setup using "autoclaved" instruments & "sterilized pouch" facility.

After knee replacement any treatment should be done under "Antibiotic Coverage"

Adv: Scaling

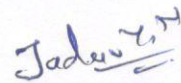

Dr. Darshini V. Shah
 (Consultant Dental Surgeon)

DR. RUJUTA SHELAT
 Consultant Ophthalmologists
 Reg. No.:- G-48712

Name:- *Komal Shimal*

Date:- *7/09/24*

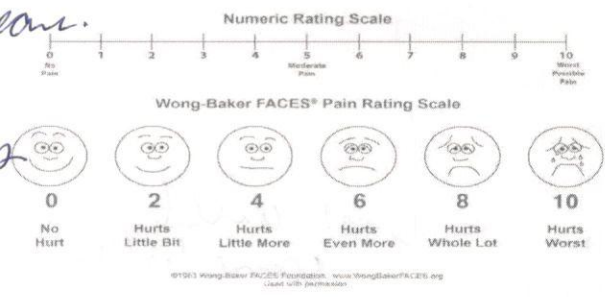
Chief Complaints:- *Intermittent Eye chemo.*
NO visual complaints



Pain Assessment:-

Past History:-

Family History:-

Allergy:- *NO DRUGS ALLERGY*

Personal History:- Habits:- Alcohol:- Y/N Tobacco: Y/N Smoking: Y/N Regular Exercise: Y/N

General Examination:-

Systemic Examination:- *Pregnancy 4 months*

BP:- Pulse:- Temp:-

HT:- WT:-

Visual Acuity:- *6/6*
6/6

PH Vision:- *6/6*
6/6

NCT *18*
18

WNR

BR 10 0066

ON Examination

Ant. Segment

Both Eye

IME
EP 08 2023 09:35

D=10
>>
SPH CYL AX
- 0.50 0.00
- 0.25 -0.50 147
- 0.25 -0.25 169

- 0.25 -0.25 169

Anterior Chamber

>
SPH CYL AX
0.00 0.00
- 0.25 -0.25 113
0.00 -0.25 123

Rt. EYE

Lt. EYE

0.00 -0.25 123

D= 66

randSeiko.com
R-3300K S/N:76BB0963

Investigation:-

Blood Vessel:-

Background:-

Macula:-

Diagnosis:-

pt will come later

Treatment:-

Nutritional Assessment:-

Preventive Care & Counselling:-

Follow Up ON:-

2 months

Signature of the Consultant

of Ravi Shankar

DR. HIMANI THAKER (VYAS)

M.S (Gynec)
Consultant Obstetrician & Gynecologist
Laparoscopic Surgeon
Infertily Specialist
Email-ID:- thaker.himani@gmail.com
Register No. G-31062

Shalby Women's Health Clinic

Name:- *Kamal*

Date: *7/9/24*

Chief Complaints:-

Weight:-

Height:-

OPR NO:-

Nutritional Assessment:-

- Obese
- Well Nourished
- Mild-Moderate Nourished
- Severely Mal-Nourished

LMP:-

M/H:-

O/H :-

P/H:-

F/H

Examination:-

*PT do not want
Gynec consultation here →
already showing some
other doctor for her pregnancy*

fray

Provisional Diagnosis:-

Treatment & Further Advices:-
(Write in Capital Letters)

Investigaion Advised:-

X-ray of mi. Consent not Done.

Follow Up:

Date:- _____

Incase of emergency Please report to Emergency Department of Hospital OR Call:- 0261-7190000 / 9512660096

Numeric Rating Scale

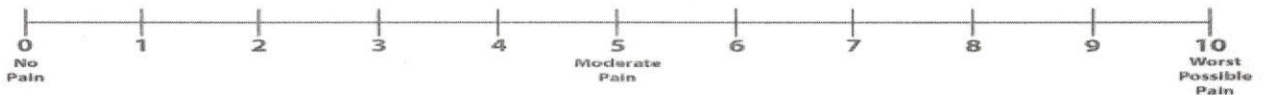

Wong-Baker FACES® Pain Rating Scale

