

PATIENT NAME : SURESH BABU S
REF. DOCTOR : DR. MEDIWHEEL
CODE/NAME & ADDRESS : CA00010147 -

 MEDIWHEEL ARCOFEMI HEALTHCARE LIMITED
 F701A, LADO SARAI, NEW DELHI,SOUTH DELHI,
 DELHI,
 SOUTH DELHI 110030
 8800465156

ACCESSION NO : 4053XC000160
PATIENT ID : SUREM1509704053
CLIENT PATIENT ID:
ABHA NO :
AGE/SEX : 53 Years Male
DRAWN :
RECEIVED : 02/03/2024 08:42:46
REPORTED : 02/03/2024 13:08:22

Test Report Status	<u>Preliminary</u>	Results	Biological Reference Interval	Units
--------------------	--------------------	---------	-------------------------------	-------

MEDIWHEEL HEALTH CHECKUP ABOVE 40(M)TMT
TREADMILL TEST

TREADMILL TEST COMPLETED

DENTAL CHECK UP

RESULT PENDING

OPHTHAL

OPTHAL COMPLETED

PHYSICAL EXAMINATION

RESULT PENDING



DR.INDUSARATH.S , MBBS, MD,
DNB (Reg.No:41964)
CONSULTANT PATHOLOGIST

View Details



View Report

PERFORMED AT :

DDRC AGILUS PATHLABS LIMITED

 KANNUR
 KERALA, INDIA
 Tel : 93334 93334
 Email : customercare.ddrc@agilus.in

Patient Ref. No. 66600008057912

PATIENT NAME : SURESH BABU S

REF. DOCTOR : DR. MEDIWHEEL

CODE/NAME & ADDRESS : CA00010147 -
MEDIWHEEL ARCOFEMI HEALTHCARE LIMITED
F701A, LADO SARAI, NEW DELHI,SOUTH DELHI,
DELHI,
SOUTH DELHI 110030
8800465156

ACCESSION NO : **4053XC000160**
PATIENT ID : SUREM1509704053
CLIENT PATIENT ID:
ABHA NO :

AGE/SEX : 53 Years Male
DRAWN :
RECEIVED : 02/03/2024 08:42:46
REPORTED : 02/03/2024 13:08:22

Test Report Status	Preliminary	Results	Units
--------------------	-------------	---------	-------

MEDIWHEEL HEALTH CHECKUP ABOVE 40(M)TMT

ECG WITH REPORT

**REPORT
COMPLETED**

USG ABDOMEN AND PELVIS

**REPORT
COMPLETED**

CHEST X-RAY WITH REPORT

**REPORT
COMPLETED**

HAEMATOLOGY

MEDIWHEEL HEALTH CHECKUP ABOVE 40(M)TMT

GLYCOSYLATED HEMOGLOBIN(HBA1C), EDTA WHOLE BLOOD

HBA1C	5.3	Normal	: 4.0 -	%
		5.6%.		
		Non-diabetic level	: < 5.7%.	
		Diabetic	: >6.5%	
		Glycemic control goal		
		More stringent goal : < 6.5 %.		
		General goal : < 7%.		
		Less stringent goal : < 8%.		
		Glycemic targets in CKD :-		
		If eGFR > 60 : < 7%.		
		If eGFR < 60 : 7 - 8.5%.		
MEAN PLASMA GLUCOSE	105.4	< 116.0		mg/dL

**SREENA A
LAB TECHNOLOGIST**

**DR.INDUSARATH.S , MBBS, MD,
DNB (Reg.No:41964)
CONSULTANT PATHOLOGIST**

**DR.HARI SHANKAR, MBBS MD
(Reg No - TCMC:62092)
HEAD - Biochemistry &
Immunology**



View Details



View Report

PERFORMED AT :
DDRC AGILUS PATHLABS LIMITED

KANNUR
KERALA, INDIA
Tel : 93334 93334
Email : customercare.ddrc@agilus.in



PATIENT NAME : SURESH BABU S

REF. DOCTOR : DR. MEDIWHEEL

CODE/NAME & ADDRESS : CA00010147 -
MEDIWHEEL ARCOFEMI HEALTHCARE LIMITED
F701A, LADO SARAI, NEW DELHI,SOUTH DELHI,
DELHI,
SOUTH DELHI 110030
8800465156

ACCESSION NO : 4053XC000160
PATIENT ID : SUREM1509704053
CLIENT PATIENT ID:
ABHA NO :

AGE/SEX : 53 Years Male
DRAWN :
RECEIVED : 02/03/2024 08:42:46
REPORTED : 02/03/2024 13:08:22

Test Report Status	Preliminary	Results	Units
--------------------	-------------	---------	-------

BLOOD COUNTS,EDTA WHOLE BLOOD

HEMOGLOBIN	15.1	13.0 - 17.0	g/dL
RED BLOOD CELL COUNT	5.35	4.5 - 5.5	mil/ μ L
WHITE BLOOD CELL COUNT	6.95	4.0 - 10.0	thou/ μ L
PLATELET COUNT	261	150 - 410	thou/ μ L

RBC AND PLATELET INDICES

HEMATOCRIT	45.3	40 - 50	%
MEAN CORPUSCULAR VOL	84.6	83 - 101	fL
MEAN CORPUSCULAR HGB.	28.1	27.0 - 32.0	pg
MEAN CORPUSCULAR HEMOGLOBIN CONCENTRATION	33.2	31.5 - 34.5	g/dL
RED CELL DISTRIBUTION WIDTH	12.4	11.6 - 14.0	%
MENTZER INDEX	15.8		
MEAN PLATELET VOLUME	8.4	6.8 - 10.9	fL

WBC DIFFERENTIAL COUNT

SEGMENTED NEUTROPHILS	56	40 - 80	%
LYMPHOCYTES	35	20 - 40	%
MONOCYTES	2	2 - 10	%
EOSINOPHILS	6	1 - 6	%
BASOPHILS	1	0 - 2	%
ABSOLUTE NEUTROPHIL COUNT	3.89	2.0 - 7.0	thou/ μ L
ABSOLUTE LYMPHOCYTE COUNT	2.43	1 - 3	thou/ μ L
ABSOLUTE MONOCYTE COUNT	0.14 Low	0.20 - 1.00	thou/ μ L
ABSOLUTE EOSINOPHIL COUNT	0.42	0.02 - 0.50	thou/ μ L
NEUTROPHIL LYMPHOCYTE RATIO (NLR)	1.6		

SREENA A
LAB TECHNOLOGIST

DR.INDUSARATH.S , MBBS, MD,
DNB (Reg.No:41964)
CONSULTANT PATHOLOGIST

DR.HARI SHANKAR, MBBS MD
(Reg No - TCMC:62092)
HEAD - Biochemistry & Immunology



View Details



View Report

PERFORMED AT :
DDRC AGILUS PATHLABS LIMITED

KANNUR
KERALA, INDIA
Tel : 93334 93334
Email : customercare.ddrc@agilus.in



Patient Ref. No. 66600008057912

PATIENT NAME : SURESH BABU S

REF. DOCTOR : DR. MEDIWHEEL

CODE/NAME & ADDRESS : CA00010147 -

MEDIWHEEL ARCOFEMI HEALTHCARE LIMITED
F701A, LADO SARAI, NEW DELHI,SOUTH DELHI,
DELHI,
SOUTH DELHI 110030
8800465156

ACCESSION NO : **4053XC000160**

PATIENT ID : SUREM1509704053

CLIENT PATIENT ID:

ABHA NO :

AGE/SEX : 53 Years Male

DRAWN :

RECEIVED : 02/03/2024 08:42:46

REPORTED : 02/03/2024 13:08:22

Test Report Status	Preliminary	Results	Units
--------------------	-------------	---------	-------

ERYTHROCYTE SEDIMENTATION RATE (ESR), EDTA BLOOD

SEDIMENTATION RATE (ESR)	10	0 - 14	mm at 1 hr
--------------------------	----	--------	------------

SUGAR URINE - POST PRANDIAL

SUGAR URINE - POST PRANDIAL	NOT DETECTED	NOT DETECTED
-----------------------------	--------------	--------------

SUGAR URINE - FASTING

SUGAR URINE - FASTING	NOT DETECTED	NOT DETECTED
-----------------------	--------------	--------------

IMMUNOHAEMATOLOGY**MEDIWHEEL HEALTH CHECKUP ABOVE 40(M)TMT****ABO GROUP & RH TYPE, EDTA WHOLE BLOOD**

ABO GROUP	TYPE A
RH TYPE	POSITIVE

Interpretation(s)

ABO GROUP & RH TYPE, EDTA WHOLE BLOOD-Blood group is identified by antigens and antibodies present in the blood. Antigens are protein molecules found on the surface of red blood cells. Antibodies are found in plasma. To determine blood group, red cells are mixed with different antibody solutions to give A,B,O or AB.

Disclaimer: "Please note, as the results of previous ABO and Rh group (Blood Group) for pregnant women are not available, please check with the patient records for availability of the same."

The test is performed by both forward as well as reverse grouping methods.

BIO CHEMISTRY

DR.HARI SHANKAR, MBBS MD
(Reg No - TCMC:62092)
HEAD - Biochemistry &
Immunology



JINSHA KRISHNAN
LAB TECHNOLOGIST



DR.INDUSARATH.S , MBBS, MD,
DNB (Reg.No:41964)
CONSULTANT PATHOLOGIST



View Details



View Report

PERFORMED AT :

DDRC AGILUS PATHLABS LIMITED

KANNUR
KERALA, INDIA
Tel : 93334 93334
Email : customercare.ddrc@agilus.in



Patient Ref. No. 66600008057912

PATIENT NAME : SURESH BABU S

REF. DOCTOR : DR. MEDIWHEEL

CODE/NAME & ADDRESS : CA00010147 -
MEDIWHEEL ARCOFEMI HEALTHCARE LIMITED
F701A, LADO SARAI, NEW DELHI,SOUTH DELHI,
DELHI,
SOUTH DELHI 110030
8800465156

ACCESSION NO : **4053XC000160**
PATIENT ID : SUREM1509704053
CLIENT PATIENT ID:
ABHA NO :

AGE/SEX : 53 Years Male
DRAWN :
RECEIVED : 02/03/2024 08:42:46
REPORTED : 02/03/2024 13:08:22

Test Report Status	<u>Preliminary</u>	Results	Units
--------------------	--------------------	---------	-------

MEDIWHEEL HEALTH CHECKUP ABOVE 40(M)TMT

BLOOD UREA NITROGEN (BUN), SERUM

BLOOD UREA NITROGEN 11 Adult(<60 yrs) : 6 to 20 mg/dL

BUN/CREAT RATIO

BUN/CREAT RATIO 12.2 5.00 - 15.00

CREATININE, SERUM

CREATININE 0.90 18 - 60 yrs : 0.9 - 1.3 mg/dL

GLUCOSE, POST-PRANDIAL, PLASMA

GLUCOSE, POST-PRANDIAL, PLASMA 126 Diabetes Mellitus : > or = 200. mg/dL
Impaired Glucose tolerance/
Prediabetes : 140 - 199.
Hypoglycemia : < 55.

GLUCOSE FASTING,FLUORIDE PLASMA

FBS (FASTING BLOOD SUGAR) 99 Diabetes Mellitus : > or = 126. mg/dL
Impaired fasting Glucose/
Prediabetes : 101 - 125.
Hypoglycemia : < 55.

LIVER FUNCTION TEST WITH GGT

BILIRUBIN, TOTAL 0.60 General Range : < 1.1 mg/dL
BILIRUBIN, DIRECT 0.16 General Range : < 0.3 mg/dL
BILIRUBIN, INDIRECT 0.44 0.00 - 0.90 mg/dL

DR.HARI SHANKAR, MBBS MD
(Reg No - TCMC:62092)
HEAD - Biochemistry &
Immunology

JINSHA KRISHNAN
LAB TECHNOLOGIST



View Details



View Report

PERFORMED AT :
DDRC AGILUS PATHLABS LIMITED

KANNUR
KERALA, INDIA
Tel : 93334 93334
Email : customercare.ddrc@agilus.in



Patient Ref. No. 66600008057912

PATIENT NAME : SURESH BABU S

REF. DOCTOR : DR. MEDIWHEEL

CODE/NAME & ADDRESS : CA00010147 -
MEDIWHEEL ARCOFEMI HEALTHCARE LIMITED
F701A, LADO SARAI, NEW DELHI,SOUTH DELHI,
DELHI,
SOUTH DELHI 110030
8800465156

ACCESSION NO : 4053XC000160
PATIENT ID : SUREM1509704053
CLIENT PATIENT ID:
ABHA NO :

AGE/SEX : 53 Years Male
DRAWN :
RECEIVED : 02/03/2024 08:42:46
REPORTED : 02/03/2024 13:08:22

Test Report Status	Preliminary	Results	Units
TOTAL PROTEIN	7.2	Ambulatory : 6.4 - 8.3 Recumbant : 6 - 7.8	g/dL
ALBUMIN	3.9	20-60yrs : 3.5 - 5.2	g/dL
GLOBULIN	3.3	General Range : 2 - 3.5 Premature Neonates : 0.29 - 1.04	g/dL
ALBUMIN/GLOBULIN RATIO	1.2	1.0 - 2.0	RATIO
ASPARTATE AMINOTRANSFERASE (AST/SGOT)	23	Adults : < 40	U/L
ALANINE AMINOTRANSFERASE (ALT/SGPT)	35	Adults : < 45	U/L
ALKALINE PHOSPHATASE	54	Adult(<60yrs) : 40 - 130	U/L
GAMMA GLUTAMYL TRANSFERASE (GGT)	24	Adult(male) : < 60	U/L

TOTAL PROTEIN, SERUM

TOTAL PROTEIN 7.2 Ambulatory : 6.4 - 8.3 Recumbant : 6 - 7.8 g/dL

URIC ACID, SERUM

URIC ACID 5.8 Adults : 3.4-7 mg/dL

BIOCHEMISTRY - LIPID

MEDIWHEEL HEALTH CHECKUP ABOVE 40(M)TMT

LIPID PROFILE, SERUM

CHOLESTEROL 205 Desirable : < 200 mg/dL
Borderline : 200-239
High : >or= 240

TRIGLYCERIDES 121 Normal : < 150 mg/dL
High : 150-199
Hypertriglyceridemia : 200-499
Very High : > 499

DR.HARI SHANKAR, MBBS MD
(Reg No - TCMC:62092)
HEAD - Biochemistry & Immunology

JINSHA KRISHNAN
LAB TECHNOLOGIST



View Details



View Report

PERFORMED AT :
DDRC AGILUS PATHLABS LIMITED

KANNUR
KERALA, INDIA
Tel : 93334 93334
Email : customercare.ddrc@agilus.in



Patient Ref. No. 66600008057912

PATIENT NAME : SURESH BABU S

REF. DOCTOR : DR. MEDIWHEEL

CODE/NAME & ADDRESS : CA00010147 -
MEDIWHEEL ARCOFEMI HEALTHCARE LIMITED
F701A, LADO SARAI, NEW DELHI,SOUTH DELHI,
DELHI,
SOUTH DELHI 110030
8800465156

ACCESSION NO : **4053XC000160**
PATIENT ID : SUREM1509704053
CLIENT PATIENT ID:
ABHA NO :

AGE/SEX : 53 Years Male
DRAWN :
RECEIVED : 02/03/2024 08:42:46
REPORTED : 02/03/2024 13:08:22

Test Report Status	Preliminary	Results	Units
HDL CHOLESTEROL		37 Low	mg/dL
LDL CHOLESTEROL, DIRECT		144	mg/dL
		General range : 40-60 Optimum : < 100 Above Optimum : 100-129 Borderline High : 130-159 High : 160-189 Very High : >or= 190	
NON HDL CHOLESTEROL		168 High	mg/dL
		Desirable-Less than 130 Above Desirable-130-159 Borderline High-160-189 High-190-219 Very High- >or =220	
VERY LOW DENSITY LIPOPROTEIN CHOL/HDL RATIO		24.1	mg/dL
		5.5 High 3.3 - 4.4 Low Risk 4.5 - 7.0 Average Risk 7.1 - 11.0 Moderate Risk > 11.0 High Risk	
LDL/HDL RATIO		3.9 High	
		0.5-3 Desirable/Low risk 3.1-6 Borderline/Moderate risk >6.0 High Risk	

SPECIALISED CHEMISTRY - HORMONE

MEDIWHEEL HEALTH CHECKUP ABOVE 40(M)TMT

THYROID PANEL, SERUM

T3	109.10	80.0 - 200.0	ng/dL
T4	8.48	5.10 - 14.10	µg/dl
TSH 3RD GENERATION	0.814	50-80 yrs : 0.35 - 4.5	µIU/mL

SPECIALISED CHEMISTRY - TUMOR MARKER

DR. HARI SHANKAR, MBBS MD
(Reg No - TCMC:62092)
HEAD - Biochemistry & Immunology

JINSHA KRISHNAN
LAB TECHNOLOGIST



View Details



View Report

PERFORMED AT :
DDRC AGILUS PATHLABS LIMITED

KANNUR
KERALA, INDIA
Tel : 93334 93334
Email : customercare.ddrc@agilus.in



Patient Ref. No. 66600008057912

PATIENT NAME : SURESH BABU S

REF. DOCTOR : DR. MEDIWHEEL

CODE/NAME & ADDRESS : CA00010147 -
MEDIWHEEL ARCOFEMI HEALTHCARE LIMITED
F701A, LADO SARAI, NEW DELHI, SOUTH DELHI,
DELHI,
SOUTH DELHI 110030
8800465156

ACCESSION NO : 4053XC000160
PATIENT ID : SUREM1509704053
CLIENT PATIENT ID:
ABHA NO :

AGE/SEX : 53 Years Male
DRAWN :
RECEIVED : 02/03/2024 08:42:46
REPORTED : 02/03/2024 13:08:22

Test Report Status	Preliminary	Results	Units
--------------------	-------------	---------	-------

MEDIWHEEL HEALTH CHECKUP ABOVE 40(M)TMT

PROSTATE SPECIFIC ANTIGEN, SERUM

PROSTATE SPECIFIC ANTIGEN	0.954	Age Specific cut-off :- < 49 yrs : < 2.5 50-59 yrs : < 3.5 60-69 yrs : < 4.5 > 70 yrs : < 6.5	ng/mL
---------------------------	-------	-----------------------------------------------------------------------------------------------------------	-------

CLINICAL PATH - URINALYSIS

MEDIWHEEL HEALTH CHECKUP ABOVE 40(M)TMT

PHYSICAL EXAMINATION, URINE

COLOR	PALE YELLOW
APPEARANCE	CLEAR

CHEMICAL EXAMINATION, URINE

PH	5.0	4.8 - 7.4
SPECIFIC GRAVITY	1.020	1.015 - 1.030
PROTEIN	NOT DETECTED	NOT DETECTED
GLUCOSE	NOT DETECTED	NOT DETECTED
KETONES	NOT DETECTED	NOT DETECTED
BILIRUBIN	NOT DETECTED	NOT DETECTED
UROBILINOGEN	NORMAL	NORMAL

MICROSCOPIC EXAMINATION, URINE

RED BLOOD CELLS	NOT DETECTED	NOT DETECTED	/HPF
WBC	1-2	0-5	/HPF
EPITHELIAL CELLS	0-1	0-5	/HPF
CASTS	NOT DETECTED		

DR. HARI SHANKAR, MBBS MD
(Reg No - TCMC:62092)
HEAD - Biochemistry & Immunology

NIMISHA K
LAB TECHNOLOGIST

SREENA A
LAB TECHNOLOGIST



View Details



View Report

PERFORMED AT :
DDRC AGILUS PATHLABS LIMITED

KANNUR
KERALA, INDIA
Tel : 93334 93334
Email : customercare.ddrc@agilus.in



Patient Ref. No. 66600008057912

PATIENT NAME : SURESH BABU S		REF. DOCTOR : DR. MEDIWHEEL	
CODE/NAME & ADDRESS : CA00010147 - MEDIWHEEL ARCOFEMI HEALTHCARE LIMITED F701A, LADO SARAI, NEW DELHI,SOUTH DELHI, DELHI, SOUTH DELHI 110030 8800465156	ACCESSION NO : 4053XC000160	AGE/SEX : 53 Years	Male
	PATIENT ID : SUREM1509704053	DRAWN :	
	CLIENT PATIENT ID:	RECEIVED : 02/03/2024 08:42:46	
	ABHA NO :	REPORTED : 02/03/2024 13:08:22	

Test Report Status	<u>Preliminary</u>	Results	Units
CRYSTALS		NOT DETECTED	
BACTERIA		NOT DETECTED	NOT DETECTED

CLINICAL PATH - STOOL ANALYSIS

MEDIWHEEL HEALTH CHECKUP ABOVE 40(M)TMT	RESULT PENDING
PHYSICAL EXAMINATION,STOOL	RESULT PENDING
CHEMICAL EXAMINATION,STOOL	RESULT PENDING
MICROSCOPIC EXAMINATION,STOOL	RESULT PENDING



View Details



View Report

PERFORMED AT :
DDRC AGILUS PATHLABS LIMITED

KANNUR
KERALA, INDIA
Tel : 93334 93334
Email : customercare.ddrc@agilus.in



Patient Ref. No. 66600008057912

From,

Suresh Babu

To,

Mediwhel

Dear Sir/Madams,

we are not willing to give
Stool Sample.



Standard

L I

L II

L III

L III Inspiration

ID: 02-03-2024 10:01:22 AM

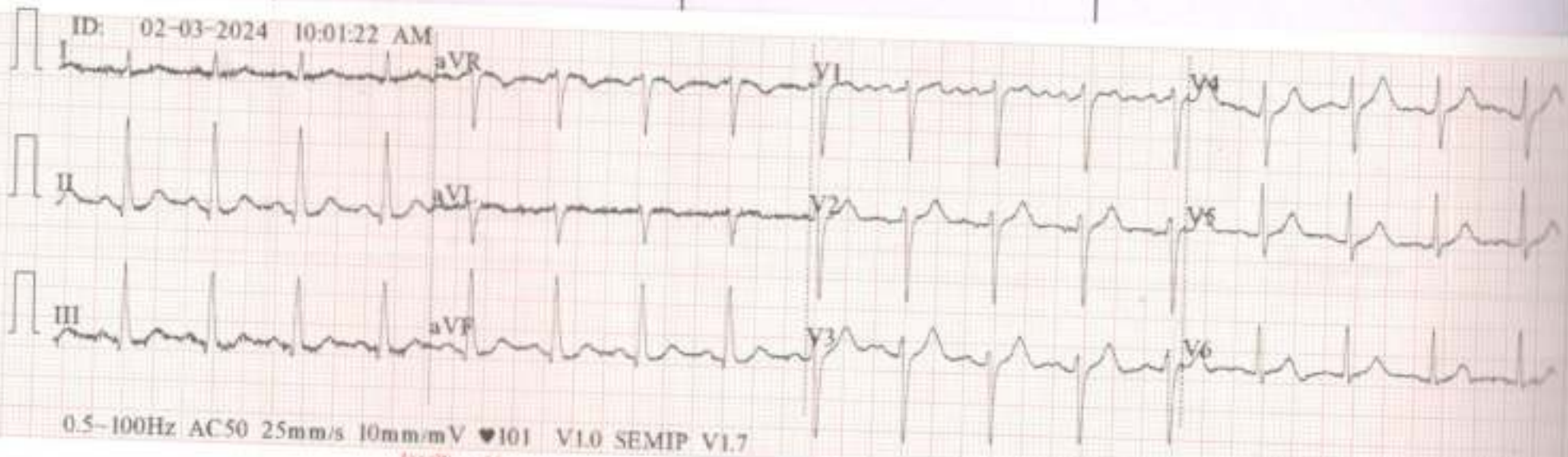

0.5-100Hz AC50 25mm/s 10mm/mV ♥101 V1.0 SEMIP V1.7
A12W CE

	V1	V2	V3
			Standard
		V6	



ID: SURESH BABU_S
 Male mmHg
 53Years
 cm kg

HR : 103 bpm
 P : 109 ms
 PR : 149 ms
 QRS : 94 ms
 QT/QTc : 330/433 ms
 P/QRS/T : 74/82/65 °
 RV5/SV1 : 0.863/1.171 mV

n

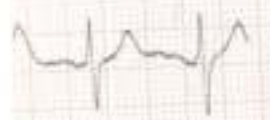

ബാങ്ക് ഓഫ് ബറോഡ
Bank of Baroda

SURESH BABU. S

162610





ഭാരത സർക്കാർ
Government of India

സുരേഷ് ബാബു - എസ്
Suresh Babu S

DOB: 15/09/1970
Male

2692 0223 6154

ആധാർ - സാധാരണക്കാരന്റെ അവകാശം

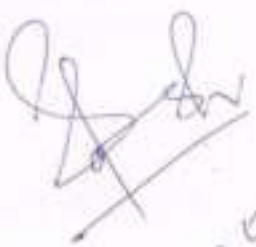
9400533945



Unique Identification Authority of India

Address: S/O: Sugunan C. Sushama Nivas, Vengara, Madayi, Vengara-kannur, Kannur, Kerala, 670305

2692 0223 6154

 **1947**
1800 301 1947

 **help@uidai.gov.in**

 **www.uidai.gov.in**

DATE: 3/3/24

NAME: Suresh Babu

AGE: 53

SEX: Male Female

C/C: Pt of broken filling in the upper left back tooth region since 2-3 months.

RELEVANT MEDICAL HISTORY

Systemic illness:	} N.H.
Drug History Allergy:	
Pregnancy/Lactation:	
Family History:	
Habits (Smoking etc):	
Others:	

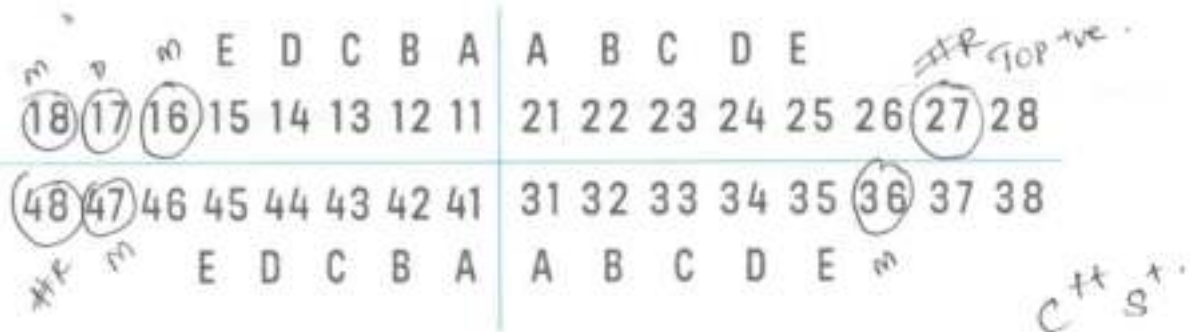

DIAGNOSIS & TREATMENT PLAN / EXPLAINED OPTION:

Rx rest $\frac{7}{8}$

Adv FmOP

Adv ReRestoration rest $\frac{8}{7}$

Adv Rest rest $\frac{7}{7}$

Adv Restoration at $\frac{7}{7}$

Adv prosthetic Rehabilitation

200 x
1000

Rx done

Full mouth oral prophylaxis done. oral hygiene instructions is given to the pt. Dr. Naja

OPHTHALMOLOGY REPORT

TO WHOM-SO-EVER IT MAY CONCERN

This is to certify that I have examined **Mr. SURESH BABU .S**, 53 years Male on 02.03.2024 and his visual standards are as follows:

	OD	OS
UNCORRECTED DISTANCE VISUAL ACUITY	6/9(P)	6/9
UNCORRECTED NEAR VISUAL ACUITY	N8	N10
VISION WITH PRESENT GLASS (PROGRESSIVE)	6/9(P) , N6	6/9 , N6
BEST CORRECTED VISUAL ACUITY	6/6 , N6	6/6 , N6
COLOUR VISION	NORMAL	NORMAL

NOTE :

- HISTORY OF SPECS USING SINCE 5 YEARS ,
- NO RELEVANT MEDICAL HISTORY .
- HISTORY OF OCULAR ALLERGY PRESENT .

 SHEHZIYA V P
 OPTOMETRIST



DATE : 02.03.2024

Name	Mr. SURESH BABU.S	Age/Sex	53 /Male
Ref: By:	MEDIWHEEL	Date	02.03.2024

ULTRASOUND SCAN OF ABDOMEN AND PELVIS

(With relevant image copies)

LIVER: Normal in size and echotexture. No e/o focal parenchymal lesions / IHBD. PV, HV & IVC are within normal limits.

GB: Well distended, normal wall thickness. No e/o calculi/polyps/ pericholecystic collections.

CBD: Normal

PANCREAS: Head and body visualized, and are of normal size and echotexture. No e/o focal/diffuse parenchymal lesions/ductal dilatation/calculi. Tail could not be visualized due to poor acoustic window.

SPLEEN: Normal in size and echotexture. Splenic vein shows normal diameter.

KIDNEYS: Both kidneys are normal in size and echotexture. No e/o calculi/ hydronephrosis/ focal lesions/ perinephric collections.

RIGHT KIDNEY: Measures 100 x 39mms

LEFT KIDNEY: Measures 97 x 48mms

UB: Partially distended, shows normal wall thickness. No e/o calculi/ growth/ diverticulae. Both UV junctions are within normal limits.

PROSTATE: 22 cc, normal in size and echotexture.

No e/o intraperitoneal free fluid/ abdominal lymphadenopathy /mass lesion.

IMPRESSION:

- **NO SONOLOGICALLY DETECTED ABNORMALITY IN THE ABDOMEN AND PELVIS.**



Dr. P. NIYAZI NASIR
MBBS, DMRD

(Because of technical and technological limitation complete diagnosis cannot be assured on imaging sonography. Clinical correlation, consultation if required repeat imaging required in the event of controversies. This document is not for legal purposes).

Dr. P. NIYAZI NASIR, MBBS, DMRD
REG. No. 41419
CONSULTANT RADIOLOGIST
DDRC Agilus Pathlabs Limited
KANNUR

DDRC agilus Kannur

SURESH : 02_03_2024_10_08_35 20240302



Name	Mr. SURESH BABU.S	Age/Sex	53Y/Male
Ref: By:	MEDI WHEEL	Date	02.03.2024

Thanks for referral

CHEST X-RAY – PA VIEW

Trachea is central. Carina and principal bronchi are normal.
 Cardio-thoracic ratio is within normal limits.
 Both lungs show normal Broncho-vascular markings. No definite focal opacities noted.
 No volume loss in either hemithorax.
 No definite mediastinal widening or other abnormalities noted.
 CP angles, diaphragm, bony cage and soft tissue shadows - not remarkable.

IMPRESSION:

- Normal X-ray chest



**DR. P. NIYAZI NASIR,
 MBBS, DMRD**

(Because of technical and technological limitation complete diagnosis cannot be assured on imaging sonography. Clinical correlation, consultation if required repeat imaging required in the event of controversies. This document is not for legal purposes).

Dr. P. NIYAZI NASIR, MBBS, DMRD
 REG. No. 41419
CONSULTANT RADIOLOGIST
 DDRC Agilus Pathlabs Limited
 KANNUR

R

SURESH BABU S

53Y/M

MEDIWHEEL

CHEST P-A 02-Mar-24 09:53 AM

DDRC agilus Kannur

DDRC AGILUS DIAGNOSTICS PVT LTD, KANNUR

SURESH BABU S (53 M)

Protocol: Bruce

ID: XC00160

Date: 02-Mar-24

Exerc Time : 0 m 0 s

Stage Time : 1 m 48 s **HR: 125 bpm**

Stage: Supine

Speed: 0 mph

Grade: 0 %

(THR: 150 bpm)

B.P: 120 / 80

ST Level (mm) ST Slope (mV/s)

ST Level (mm) ST Slope (mV/s)

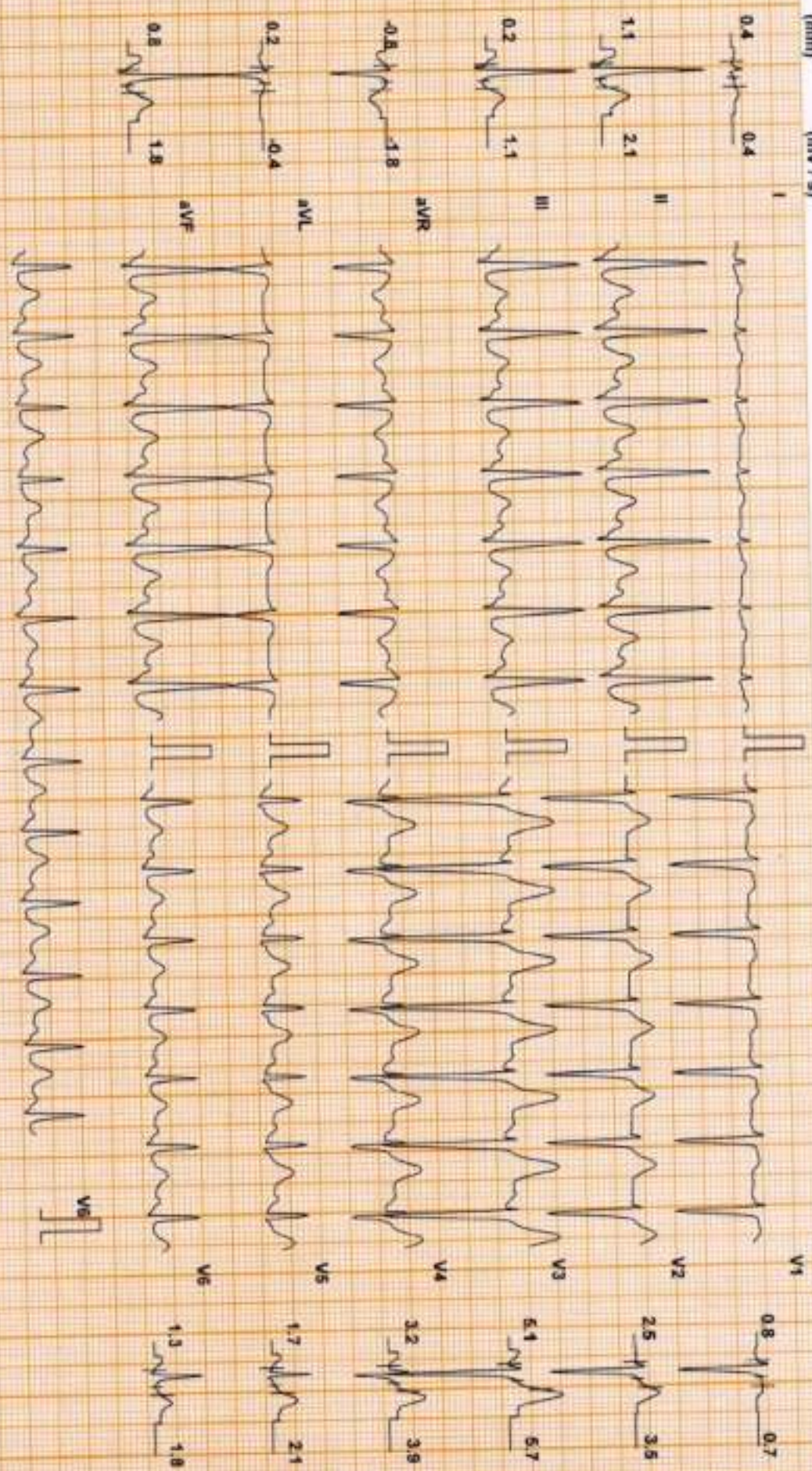

Chart Speed: 25 mm/sec
Scale: Standard V47

Filter: 35 Hz

Main Filter: ON

Amp: 10 mm

Mag: R - 60 mm

J - R + 60 mm

Prod J - J + 60 mm

Linked Median

SURESH BABU S (53 M)

DDRC AGILUS DIAGNOSTICS PVT LTD, KANNUR

ID: XC00160

Date: 02-Mar-24

Exec Time : 0 m 0 s

Stage Time : 0 m 0 s

HR: 125 bpm

Protocol: Bruce

Stage: Standing

Speed: 0 mph

Grade: 0 %

(THR: 150 bpm)

B.P: 120 / 80

ST Level (mm) ST Slope (mV/s)

ST Level (mm) ST Slope (mV/s)

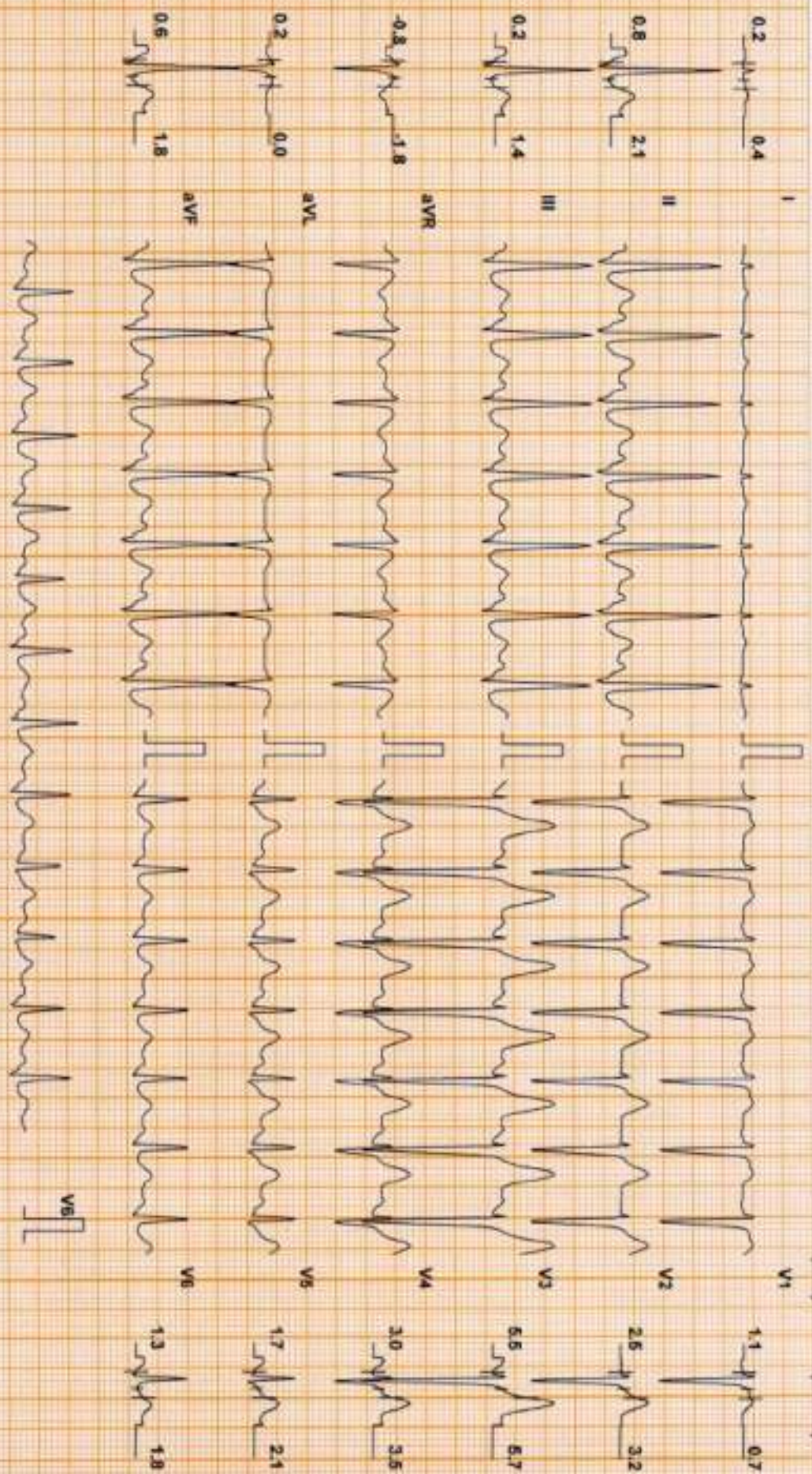

Chart Speed: 25 mm/sec
Scale: Standard V4.7

Filter: 35 Hz

Main: Flat ON

Ampl: 10 mm

Wp: R - 60 ms

J: P + 60 ms

Post J: J + 60 ms

Linked Median

DDRC AGILUS DIAGNOSTICS PVT LTD, KANNUR

SURESH BABU S (53 M)

ID: XC00160

Date: 02-Mar-24

Exec Time : 0 m 0 s

Stage Time : 0 m 0 s

HR: 125 bpm

Protocol: Bruce

Stage: Pre Test

Speed: 0.5 mph

Grade: 0.5 %

(THR: 150 bpm)

B.P: 120 / 80

ST Level (mm) ST Slope (mV/s)

ST Level (mm) ST Slope (mV/s)

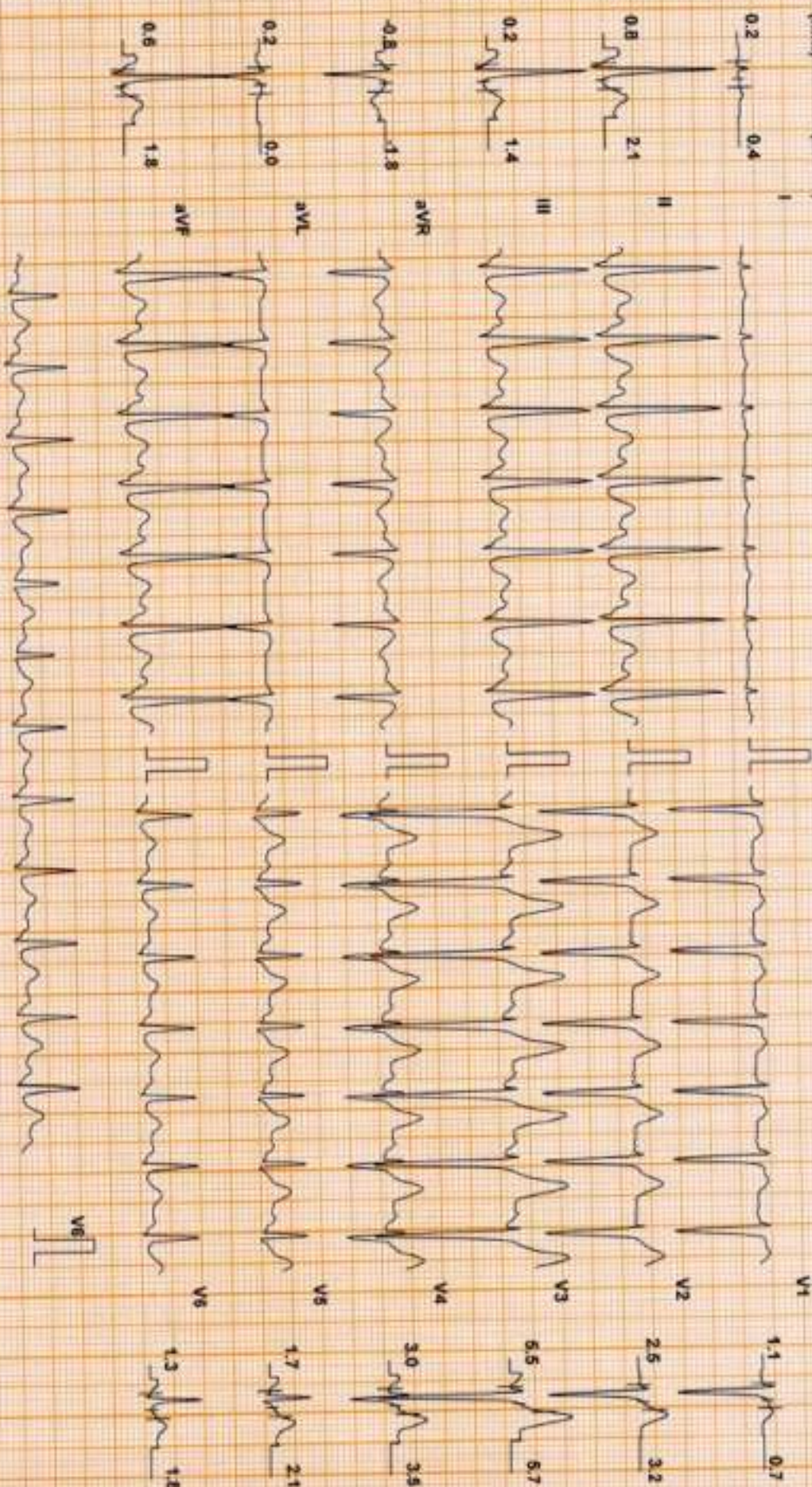

Chart Speed: 25 mm/sec
Scale: Standard V47

Filter: 35 Hz

Main Filter: ON

Ampl: 10 mm

50 = R: 50 ms

J = R: 50 ms

Post J = J: 50 ms

Linked Median

DDRC AGILUS DIAGNOSTICS PVT LTD, KANNUR

SURESH BABU S (53 M)

ID: XC00160

Date: 02-Mar-24

Exec Time : 2 m 54 s

Stage Time : 2 m 54 s

HR: 134 bpm

Protocol: Bruce

Stage: 1

Speed 1.7 mph

Grade: 10 %

(THR: 150 bpm)

B.P: 120 / 80

ST Level (mm) ST Slope (mV/s)

ST Level (mm) ST Slope (mV/s)

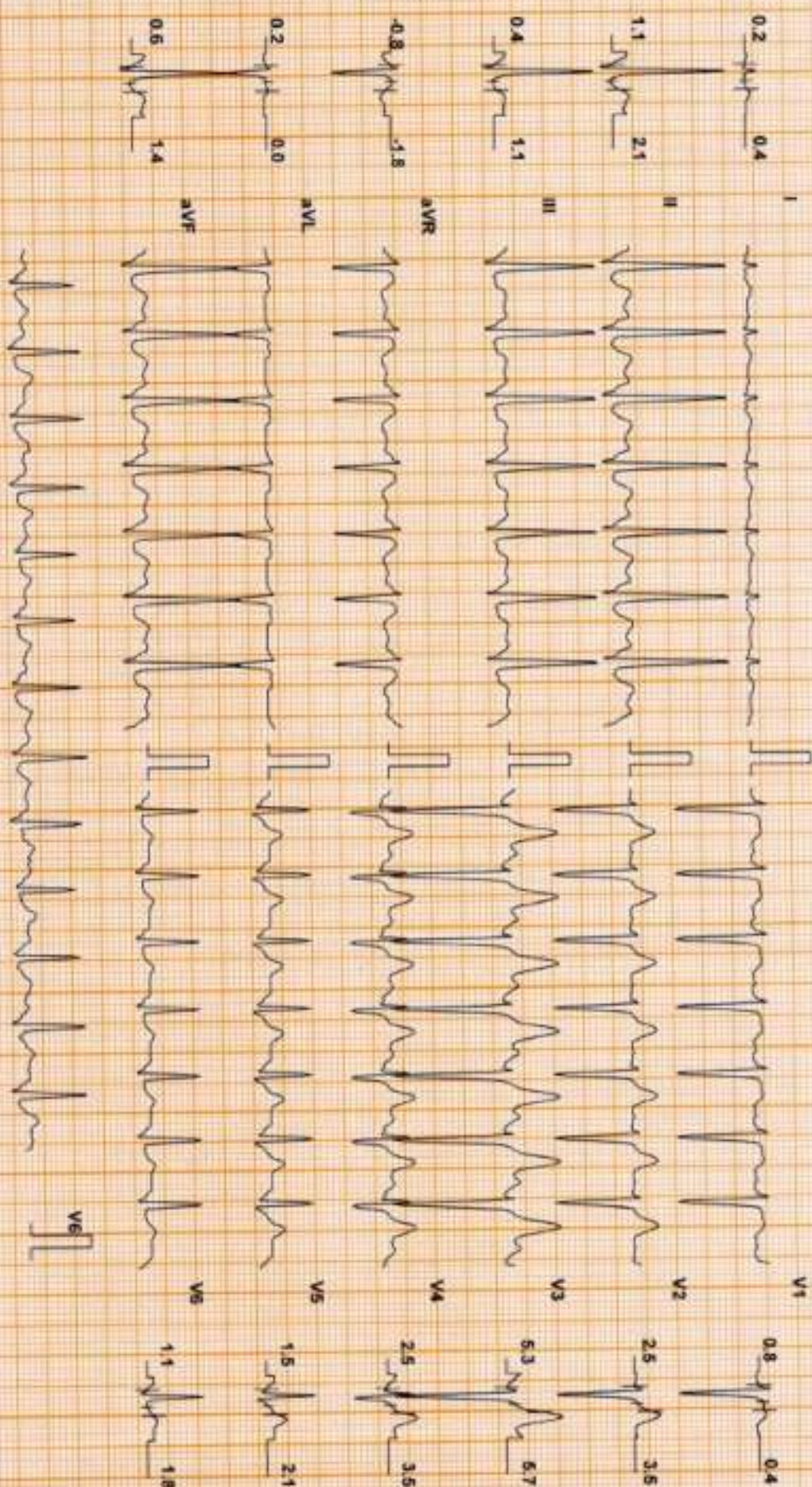

Chart Speed: 25 mm/sec
Schier Spender V47

Filter: 35 Hz

Mains Fil. ON

Amp: 10 mm

100 = R - 50 ms

J = R + 50 ms

Pul 2 = J + 80 ms

Linked Median

DDRC AGILUS DIAGNOSTICS PVT LTD, KANNUR

SURESH BABU S (53 M)

ID: XC00160

Date: 02-Mar-24 Exec Time : 5 m 54 s Stage Time : 2 m 54 s **HR: 141 bpm**

Protocol: Bruce

Stage: 2

Speed 2.5 mph

Grade: 12 %

(THR: 150 bpm)

B.P: 130 / 80

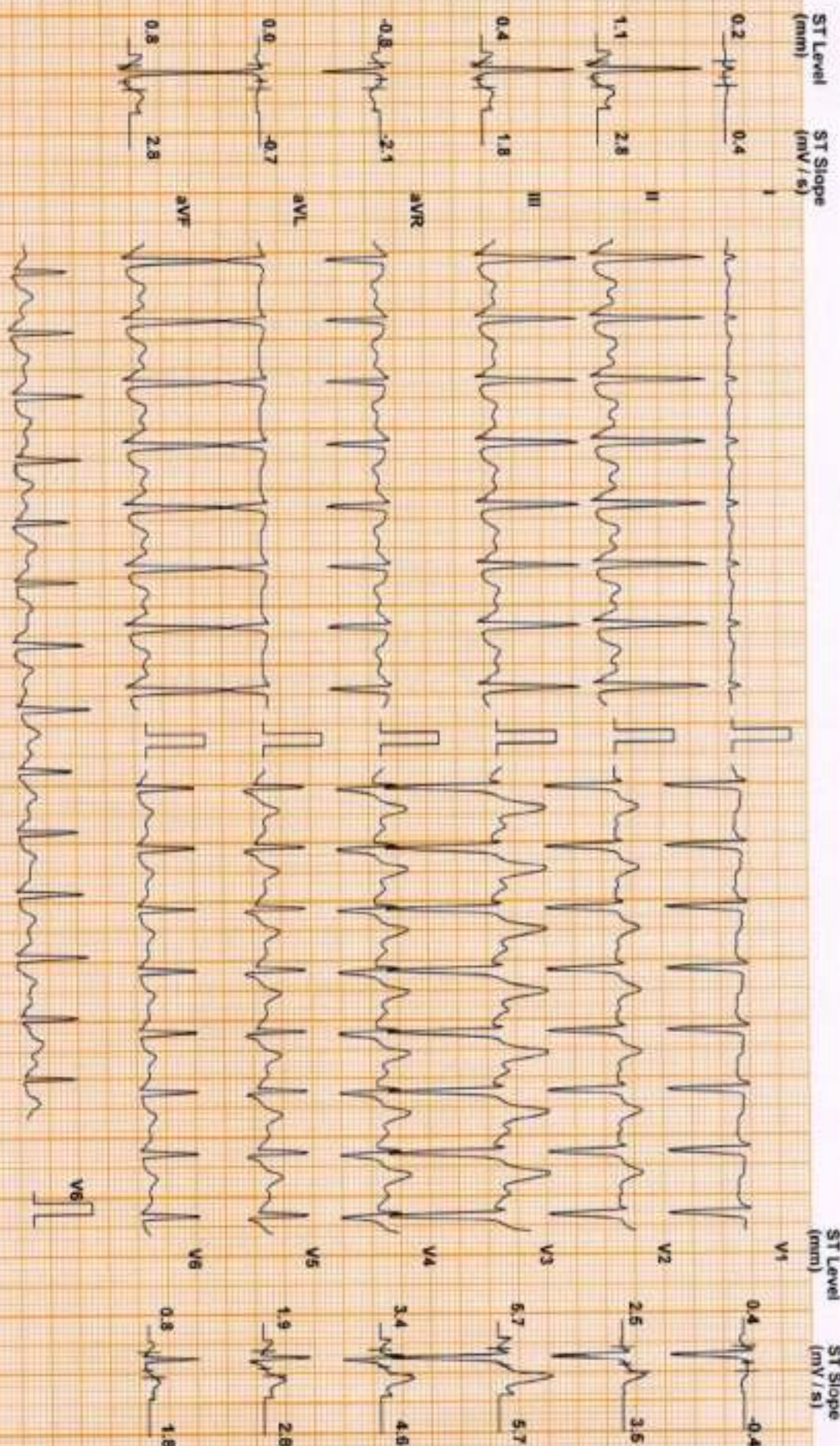

Chart Speed: 25 mm/sec
Spike Spander V47

Filter: 35 Hz

Main's Fil. ON

Amp: 10 mm

P-R: 60 ms

J-T: 60 ms

Post J-T: 40 ms

Linked Median

SURESH BABU S (53 M)

Protocol: Bruce

DDRC AGILUS DIAGNOSTICS PVT LTD, KANNUR

ID: XC00160

Date: 02-Mar-24

Exec Time : 7 m 48 s Stage Time : 1 m 48 s HR: 156 bpm

Stage: Peak Ex

Speed 3.4 mph

Grade: 14 %

(THR: 150 bpm)

B.P: 140 / 80

ST Level (mm) ST Slope (mV/s)

ST Level (mm) ST Slope (mV/s)

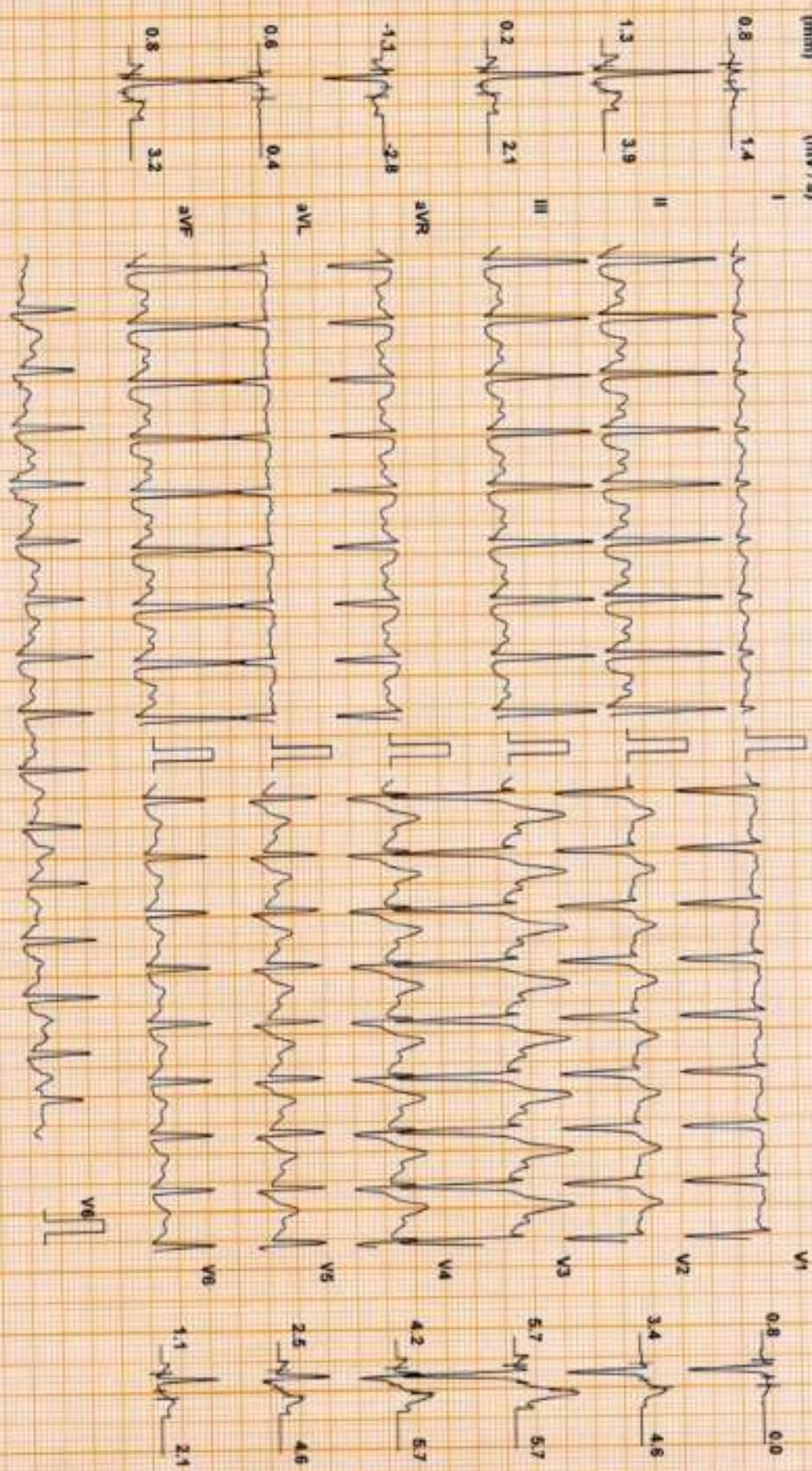

Chart Speed: 25 mm/sec
Scale: Standard V1.7

Filter: 35 Hz

Main: Filter ON

Amp: 10 mm

1 sec = R - 60 mm

J = R + 60 mm

Past J = J + 60 mm

Linked Median

SURESH BABU S (53 M)

DDRC AGILUS DIAGNOSTICS PVT LTD, KANNUR

Protocol: Bruce

ID: XC00160 Date: 02-Mar-24 Exec Time : 8 m 4 s Stage Time : 0 m 12 s HR: 155 bpm
Stage: Recovery(1) Speed: 1 mph Grade: 0 % (THR: 150 bpm) B.P: 150 / 90

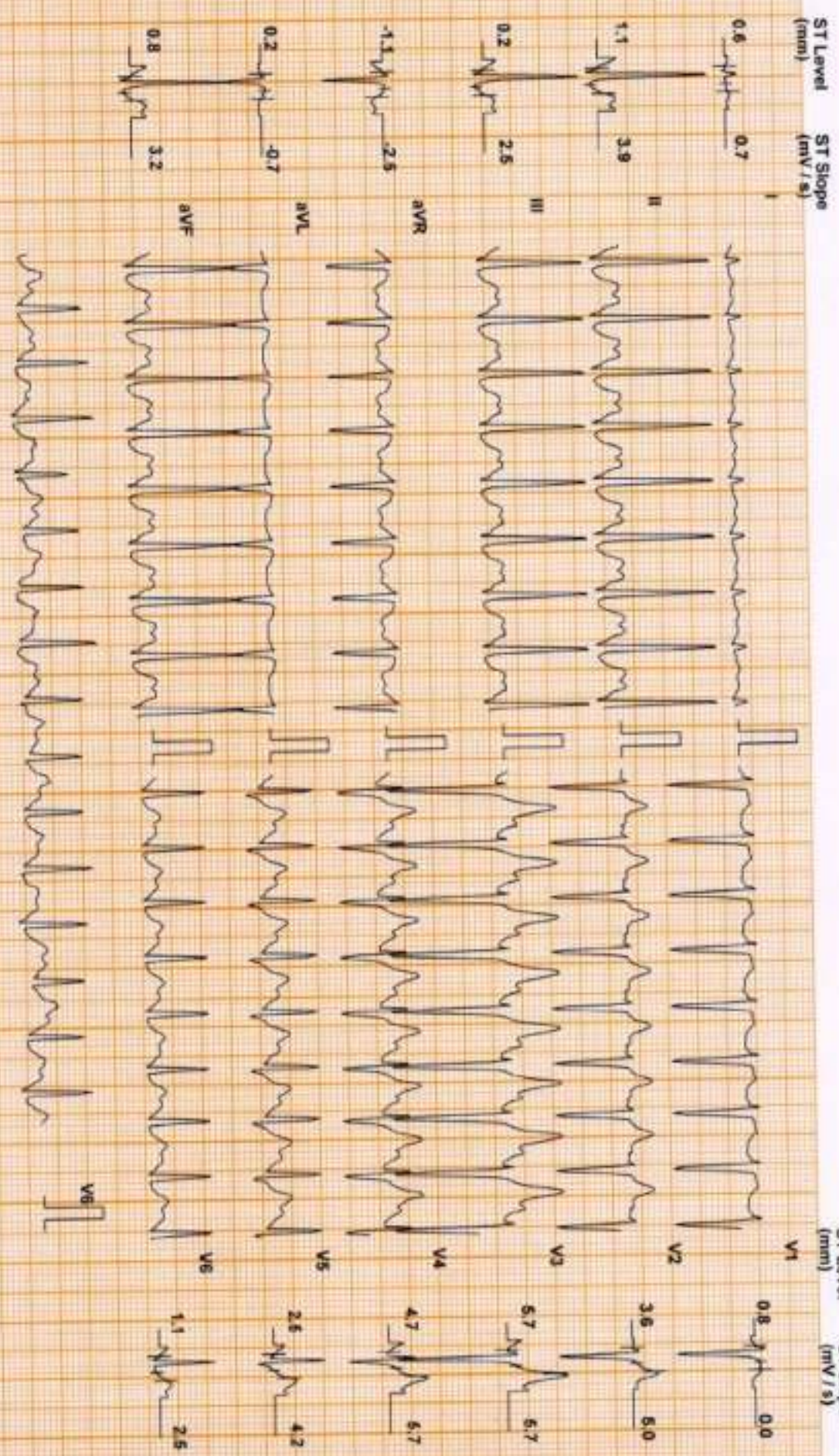

Chart Speed: 25 mm/sec
Scale: Standard V 4.7

Filter: 35 Hz

Math's Filt: ON

Amp: 10 mm

100 - P - 60 ms

J - R + 60 ms

Post J - J + 60 ms

Linked Median

SURESH BABU S (53 M)

DDRC AGILUS DIAGNOSTICS PVT LTD, KANNUR

Protocol: Bruce

ID: XC00160 Date: 02-Mar-24 Exec Time : 8 m 4 s Stage Time : 2 m 0 s HR: 117 bpm
Stage: Recovery(2) Speed: 0 mph Grade: 0 % (THR: 150 bpm) B.P: 130 / 80

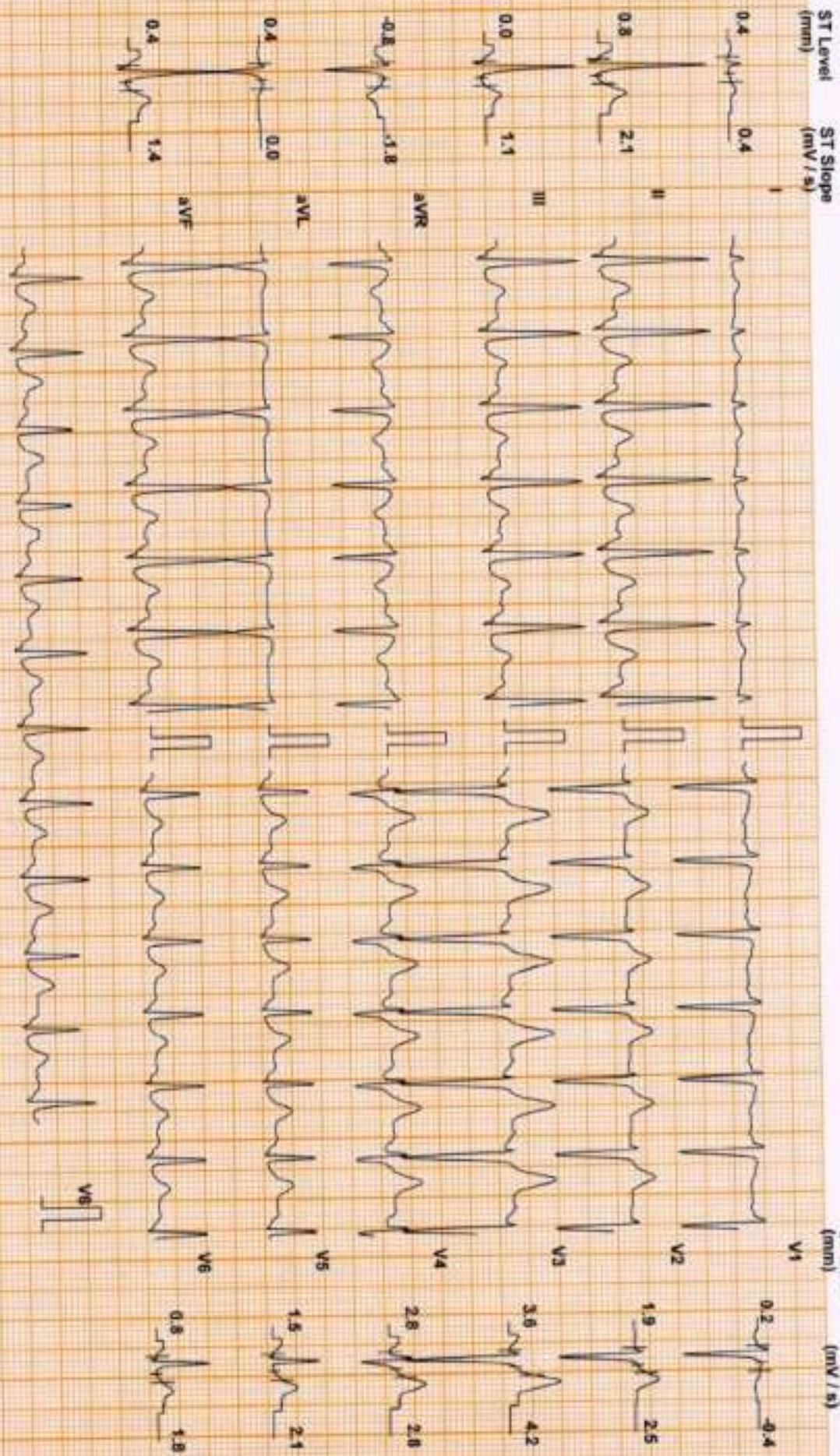

Chart Speed: 25 mm/sec
Scale: Standard V47

Filter: 35 Hz

Main's Fil: ON

Amp: 10 mm

TPP + P: 60 mm

J + R: 60 mm

Post J = J = 60 mm

Linked Median

SURESH BABU S (53 M)

DDRC AGILUS DIAGNOSTICS PVT LTD, KANNUR

Protocol: Bruce

ID: XC00150 Date: 02-Mar-24 Exec Time : 8 m 4 s Stage Time : 0 m 12 s HR: 115 bpm
Stage Recovery(3) Speed: 0 mph Grade: 0% (THR: 150 bpm) B.P: 130 / 80

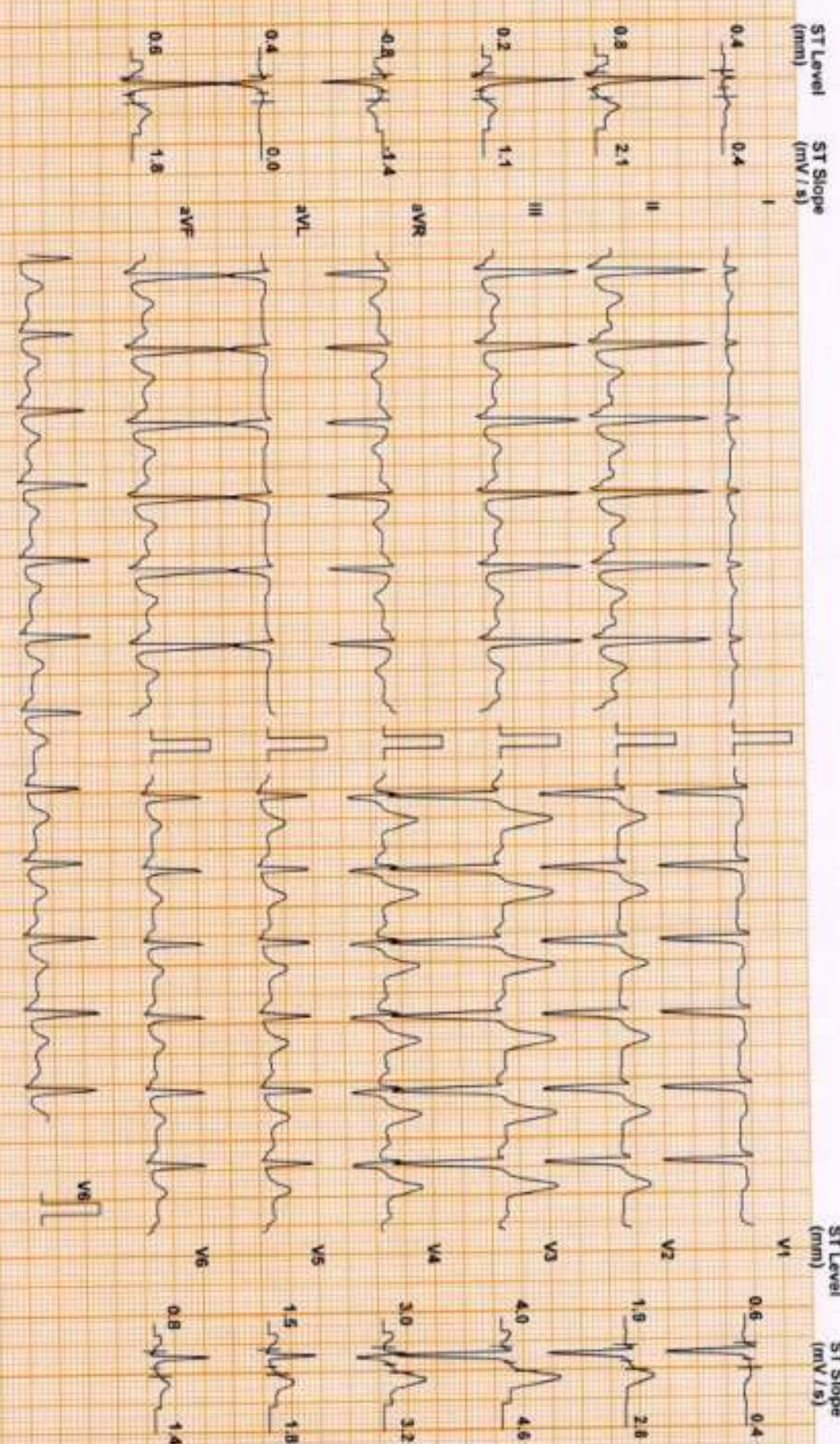

Chart Speed: 25 mm/sec Filter: 35 Hz Mains Fil: ON Amp: 10 mm
Scale Standard V47
Lead - R - 60 ms J - R + 90 ms Post J - J + 60 ms
Linked Median

DDRC AGILUS DIAGNOSTICS PVT LTD ,KANNUR

Patient Details Date: 02-Mar-24 Time: 10:56:20
Name: SURESH BABU S ID: XC00160
Age: 53 y Sex: M Height: 170 cms. Weight: 68 Kg.
Clinical History: Nil
Medications: Nil

Test Details

Protocol: Bruce Pr.MHR: 167 bpm THR: 150 (90 % of Pr.MHR) bpm
Total Exec. Time: 8 m 4 s Max. HR: 156 (93% of Pr.MHR)bpm Max. Mets: 10.20
Max. BP: 150 / 90 mmHg Max. BP x HR: 23400 mmHg/min Min. BP x HR: 9120 mmHg/min
Test Termination Criteria: Target HR attained.

Protocol Details

Stage Name	Stage Time (min : sec)	Mets	Speed (mph)	Grade (%)	Heart Rate (bpm)	Max. BP (mm/Hg)	Max. ST Level (mm)	Max. ST Slope (mV/s)
Supine	6 : 4	1.0	0	0	125	120 / 80	-1.27 aVR	5.66 V3
Standing	0 : 2	1.0	0	0	125	120 / 80	-0.85 aVR	5.31 V3
1	3 : 0	4.6	1.7	10	134	120 / 80	-1.06 aVR	5.66 V3
2	3 : 0	7.0	2.5	12	141	130 / 80	-1.06 aVR	5.66 V4
Peak Ex	2 : 4	10.2	3.4	14	156	140 / 80	-1.06 aVR	5.66 V4
Recovery(1)	3 : 0	1.8	1	0	121	150 / 90	-1.70 aVR	5.66 V2
Recovery(2)	2 : 51	1.0	0	0	114	130 / 80	-1.27 aVR	5.66 V3
Recovery(3)	0 : 41	1.0	0	0	117	130 / 80	-1.06 aVR	4.95 V3

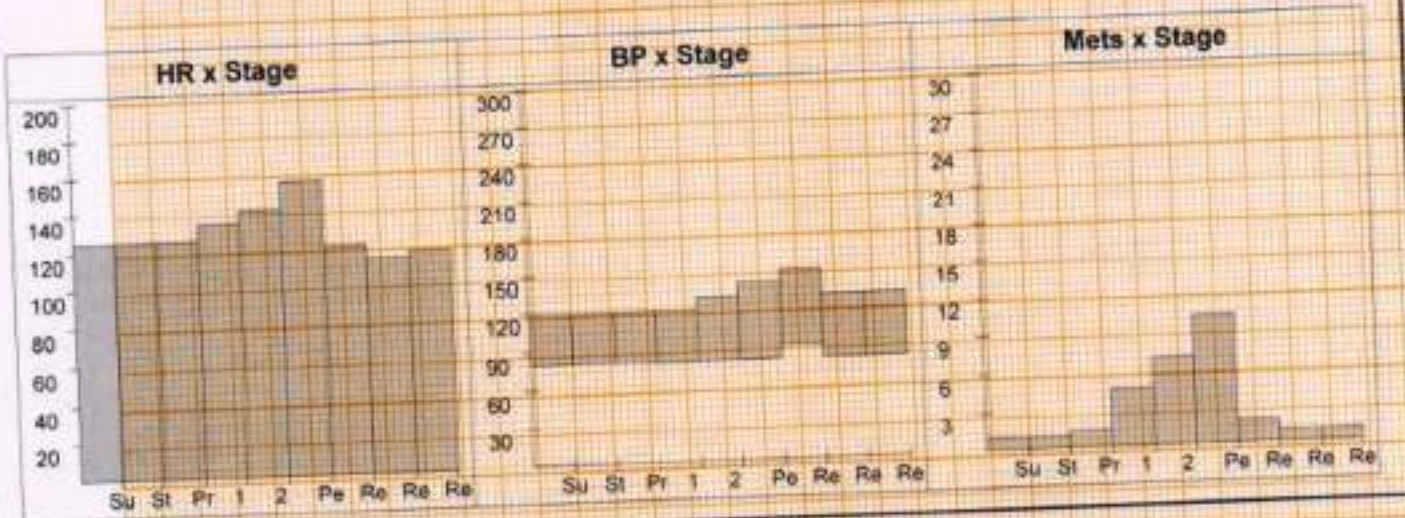

DDRC AGILUS DIAGNOSTICS PVT LTD ,KANNUR

Patient Details

Date: 02-Mar-24

Time: 10:56:20

Name: SURESH BABU S ID: XC00160

Age: 53 y

Sex: M

Height: 170 cms

Weight: 68 Kg

Interpretation

The patient exercised according to the Bruce protocol for 8 m 4 s achieving a work level of Max METS : 10.20. Resting heart rate initially 125 bpm. rose to a max. heart rate of 156 (93% of Pr.MHR) bpm. Resting blood Pressure 120 / 80 mmHg. rose to a maximum blood pressure of 150 / 90 mmHg. No Inducible Angina.

No significant ST changes
Test negative for inducible ischemia

Dr. George Thomas MD,FCSL,FAE
Cardiologist



Ref. Doctor: MEDIWHEEL HEALTH CHEKUP

Doctor: -----

(Summary Report edited by user)