

Dr. Vimmi Goel
MBBS, MD (Internal Medicine)
Sr. Consultant Non Invasive Cardiology
Reg. No: MMC-2014/01/0113

Preventive Health Check up
KIMS Kingsway Hospitals
Nagpur
Phone No.: 7499913052

F. Reliwhael

R/O - ~~Arjuni~~
Arjuni

 **KIMS-KINGSWAY
HOSPITALS**

Name: Mrs. Sawika Granik Date: 28/2/24

Age: 37y Sex: M/F Weight: 48.0 kg Height: 143.7 Inc BMI: 23.2

BP: 114/72 mmHg Pulse: 75/M bpm RBS: _____ mg/dl

SP02: 98% LMP: 8-2-24

Ch
W
P/A / N

Inw.
S.TSH - 15.0

Bx

T. Thyrox 50 1 → → →
BBF

R/A 3 months C
S.TSH

DR. VIMMI GOEL
MBBS, MD
Sr. Consultant Non Invasive Cardiology
Reg. No: MMC-2014/01/0113

**DEPARTMENT OF OPHTHALMOLOGY
 OUT PATIENT ASSESSMENT RECORD**

SARIKA GANVIR 37Y(S) 10M(S) 23D(S)F UMR2324038835 8080508651 MARRIED	CONSULT DATE : 28-02-2024 CONSULT ID : OPC2324119167 CONSULT TYPE : VISIT TYPE : NORMAL TRANSACTION TYPE :	DR. ASHISH PRAKASHCHANDRA KAMBLE MBBS,MS, FVRS,FICO CONSULTANT DEPT OPHTHALMOLOGY
---	---	---

VITALS

Temp : Pulse : BP (mmHg) : spO2 : Pain Score : Height :
 - °F - /min - %RA - /10 - cms

Weight : BMI :
 - kgs -

CHIEF COMPLAINTS

ROUTINE CHECK UP

MEDICATION PRESCRIBED

#	Medicine	Route	Dose	Frequency	When	Duration
1	I SOFT EYE DROP	Topical	1-1-1-1	Every Day	NA <input checked="" type="checkbox"/>	2 months
		Instructions	BOTH EYES			
	Composition : SODIUM HYALURONATE 0.1% W/V					

NOTES

GLASS PRESCRIPTION :-

DISTANCE VISION

EYE	SPH	CYL	AXIS	VISION
RIGHT EYE	00	00	00	6/6
LEFT EYE	00	00	00	6/6

NEAR ADDITION

RIGHT EYE			00	NS
LEFT EYE			00	NS

REMARK-

REVIEW

Follow up Date :28-08-2024



Dr. Ashish Prakashchandra Kamble
 MBBS,MS, FVRS,FICO
 Consultant



**CLINICAL DIAGNOSTIC LABORATORY
DEPARTMENT OF PATHOLOGY**

Patient Name : Mrs. SARIKA GANVIR	Age / Gender : 37 Y(s)/Female
Bill No/ UMR No : BIL2324080944/UMR2324038835	Referred By : Dr. Vimmi Goel MBBS,MD
Received Dt : 28-Feb-24 01:35 pm	Report Date : 28-Feb-24 04:36 pm

HAEMOGRAM

Parameter	Specimen	Results	Biological Reference	Method
Haemoglobin	Blood	12.5	12.0 - 15.0 gm%	Photometric
Haematocrit(PCV)		38.4	36.0 - 46.0 %	Calculated
RBC Count		5.16	3.8 - 4.8 Millions/cumm	Photometric
Mean Cell Volume (MCV)		74	83 - 101 fl	Calculated
Mean Cell Haemoglobin (MCH)		24.1	27 - 32 pg	Calculated
Mean Cell Haemoglobin Concentration (MCHC)		32.4	31.5 - 35.0 g/l	Calculated
RDW		20.0	11.5 - 14.0 %	Calculated
Platelet count		313	150 - 450 10^3 /cumm	Impedance
WBC Count		9800	4000 - 11000 cells/cumm	Impedance
DIFFERENTIAL COUNT				
Neutrophils		69.2	50 - 70 %	Flow Cytometry/Light microscopy
Lymphocytes		26.4	20 - 40 %	Flow Cytometry/Light microscopy
Eosinophils		1.2	1 - 6 %	Flow Cytometry/Light microscopy
Monocytes		3.2	2 - 10 %	Flow Cytometry/Light microscopy
Basophils		0.0	0 - 1 %	Flow Cytometry/Light microscopy
Absolute Neutrophil Count		6781.6	2000 - 7000 /cumm	Calculated



CLINICAL DIAGNOSTIC LABORATORY
DEPARTMENT OF PATHOLOGY

Patient Name : Mrs. SARIKA GANVIR
Age / Gender : 37 Y(s)/Female
Bill No/ UMR No : BIL2324080944/UMR2324038835
Referred By : Dr. Vimmi Goel MBBS,MD
Received Dt : 28-Feb-24 01:35 pm
Report Date : 28-Feb-24 04:36 pm

<u>Parameter</u>	<u>Specimen</u>	<u>Results</u>	<u>Biological Reference</u>	<u>Method</u>
Absolute Lymphocyte Count		2587.2	1000 - 4800 /cumm	Calculated
Absolute Eosinophil Count		117.6	20 - 500 /cumm	Calculated
Absolute Monocyte Count		313.6	200 - 1000 /cumm	Calculated
Absolute Basophil Count		0	0 - 100 /cumm	Calculated
<u>PERIPHERAL SMEAR</u>				
Microcytosis		Microcytosis +(Few)		
Hypochromasia		Hypochromia +(Few)		
Anisocytosis		Anisocytosis ++(11%-20%)		
Target Cells		+		
WBC		As Above		
Platelets		Adequate		
E S R		14	0 - 20 mm/hr	Automated Westergren's Method
*** End Of Report ***				

Suggested Clinical Correlation * If necessary, Please discuss

Verified By : : 11100499

Test results related only to the item tested.

No part of the report can be reproduced without written permission of the laboratory.

Dr. VAIDEHEE NAIK, MBBS,MD
CONSULTANT PATHOLOGIST



**CLINICAL DIAGNOSTIC LABORATORY
DEPARTMENT OF BIOCHEMISTRY**

Patient Name : Mrs. SARIKA GANVIR	Age / Gender : 37 Y(s)/Female
Bill No/ UMR No : BIL2324080944/UMR2324038835	Referred By : Dr. Vimmi Goel MBBS,MD
Received Dt : 28-Feb-24 01:36 pm	Report Date : 28-Feb-24 03:25 pm

<u>Parameter</u>	<u>Specimen</u>	<u>Results</u>	<u>Biological Reference</u>	<u>Method</u>
Fasting Plasma Glucose	Plasma	87	< 100 mg/dl	GOD/POD,Colorimetric
GLYCOSYLATED HAEMOGLOBIN (HbA1c)				
HbA1c			Non-Diabetic : <= 5.6 % Pre-Diabetic : 5.7 - 6.4 % Diabetic : >= 6.5 %	HPLC

COMMENT

HbA1c cannot be reported due to presence of HbF of 19.3%. Kindly refer the sample for Fructosamine test and Hb variant analysis.

*** End Of Report ***

This is an Amended and Revised Report of BIL2324080944 on 2/28/2024 1:11:11PM

Suggested Clinical Correlation * If necessary, Please discuss

Verified By : : 11500030

Test results related only to the item tested.

No part of the report can be reproduced without written permission of the laboratory.

Dr. VAIDEHEE NAIK, MBBS,MD

CONSULTANT PATHOLOGIST

SPANV Medicare Research Lifesciences Private Limited

44, Parwana Bhawan, Kingsway, Nagpur - 440 001, Maharashtra, India.

Phone: +91 0712 6789100

CIN: U74999MH2018PTC303510



CLINICAL DIAGNOSTIC LABORATORY
DEPARTMENT OF BIOCHEMISTRY

Patient Name : Mrs. SARIKA GANVIR	Age /Gender : 37 Y(s)/Female
Bill No/ UMR No : BIL2324080944/UMR2324038835	Referred By : Dr. Vimmi Goel MBBS,MD
Received Dt : 28-Feb-24 04:05 pm	Report Date : 28-Feb-24 06:12 pm

<u>Parameter</u>	<u>Specimen</u>	<u>Results</u>	<u>Biological Reference</u>	<u>Method</u>
Post Prandial Plasma Glucose	Plasma	104	< 140 mg/dl	GOD/POD, Colorimetric

Interpretation:

Clinical Decision Value as per ADA Guidelines 2021

Diabetes Mellites If,

Fasting \geq 126 mg/dl

Random/2Hrs. OGTT \geq 200 mg/dl

Impaired Fasting = 100-125 mg/dl

Impaired Glucose Tolerance = 140-199 mg/dl

*** End Of Report ***

Suggested Clinical Correlation * If necessary, Please discuss

Verified By : : 11100131

Test results related only to the item tested.

No part of the report can be reproduced without written permission of the laboratory.

Dr. VAIDEHEE NAIK, MBBS,MD
CONSULTANT PATHOLOGIST



CLINICAL DIAGNOSTIC LABORATORY
DEPARTMENT OF BIOCHEMISTRY

Patient Name : Mrs. SARIKA GANVIR	Age / Gender : 37 Y(s)/Female
Bill No/ UMR No : BIL2324080944/UMR2324038835	Referred By : Dr. Vimmi Goel MBBS,MD
Received Dt : 28-Feb-24 01:35 pm	Report Date : 28-Feb-24 03:44 pm

LIPID PROFILE

Parameter	Specimen	Results	Method
Total Cholesterol	Serum	193 < 200 mg/dl	Enzymatic(CHE/CHO/PO D)
Triglycerides		68 < 150 mg/dl	Enzymatic (Lipase/GK/GPO/POD)
HDL Cholesterol Direct		38 > 50 mg/dl	Phosphotungstic acid/mgd-Enzymatic (microslide)
LDL Cholesterol Direct		125.95 < 100 mg/dl	Enzymatic
VLDL Cholesterol		14 < 30 mg/dl	Calculated
Tot Chol/HDL Ratio		5 3 - 5	Calculation

Initiate therapeutic	Consider Drug therapy	LDC-C
CHD OR CHD risk equivalent	>130, optional at 100-129	<100
Multiple major risk factors conferring 10 yrs CHD risk >20%	10 yrs risk 10-20 % >130	<130
Two or more additional major risk factors, 10 yrs CHD risk <20%	10 yrs risk <10% >160	<160
No additional major risk or one additional major risk factor	>190, optional at 160-189	<160

*** End Of Report ***

Suggested Clinical Correlation * If necessary, Please discuss

Verified By : : 11100131

Test results related only to the item tested.

No part of the report can be reproduced without written permission of the laboratory.



Dr. VAIDEHEE NAIK, MBBS,MD
CONSULTANT PATHOLOGIST



CLINICAL DIAGNOSTIC LABORATORY

DEPARTMENT OF BIOCHEMISTRY

Patient Name : Mrs. SARIKA GANVIR	Age /Gender : 37 Y(s)/Female
Bill No/ UMR No : BIL2324080944/UMR2324038835	Referred By : Dr. Vimmi Goel MBBS,MD
Received Dt : 28-Feb-24 01:35 pm	Report Date : 28-Feb-24 03:44 pm

<u>Parameter</u>	<u>Specimen</u>	<u>Result Values</u>	<u>Biological Reference</u>	<u>Method</u>
RFT				
Blood Urea	Serum	14	15.0 - 36.0 mg/dl	Urease with indicator dye
Creatinine		0.7	0.52 - 1.04 mg/dl	Enzymatic (creatinine amidohydrolase)
GFR		114.2	>90 mL/min/1.73m square.	Calculation by CKD-EPI 2021
Sodium		144	136 - 145 mmol/L	Direct ion selective electrode
Potassium		4.71	3.5 - 5.1 mmol/L	Direct ion selective electrode
THYROID PROFILE				
T3		1.44	0.55 - 1.70 ng/ml	Enhanced chemiluminescence
Free T4		0.86	0.80 - 1.70 ng/dl	Enhanced Chemiluminescence
TSH		15.0	0.50 - 4.80 uIU/ml	Enhanced chemiluminescence

*** End Of Report ***

Suggested Clinical Correlation * If necessary, Please Discuss

Verified By : : 11100131

Test results related only to the item tested.

No part of the report can be reproduced without written permission of the laboratory.

Dr. VAIDEHEE NAIK, MBBS,MD

CONSULTANT PATHOLOGIST

SPANV Medisearch Diagnostics Private Limited
44, Parwana Bhawan, Kingsway, Nagpur - 440 001, Maharashtra, India

Phone: +91 0712 6789100

CIN: U74999MH2018PTC303510



**CLINICAL DIAGNOSTIC LABORATORY
DEPARTMENT OF BIOCHEMISTRY**

Patient Name : Mrs. SARIKA GANVIR	Age / Gender : 37 Y(s)/Female
Bill No/ UMR No : BIL2324080944/UMR2324038835	Referred By : Dr. Vimmi Goel MBBS,MD
Received Dt : 28-Feb-24 01:35 pm	Report Date : 28-Feb-24 03:44 pm

LIVER FUNCTION TEST (LFT)

Parameter	Specimen	Results	Biological Reference	Method
Total Bilirubin	Serum	1.05	0.2 - 1.3 mg/dl	Azobilirubin/Dyphylline Calculated
Direct Bilirubin		0.23	0.1 - 0.3 mg/dl	Dual wavelength spectrophotometric
Indirect Bilirubin		0.82	0.1 - 1.1 mg/dl	pNPP/AMP buffer
Alkaline Phosphatase		45	38 - 126 U/L	Kinetic with pyridoxal 5 phosphate
SGPT/ALT		16	13 - 45 U/L	Kinetic with pyridoxal 5 phosphate
SGOT/AST		21	13 - 35 U/L	Biuret (Alkaline cupric sulphate)
Serum Total Protein		8.56	6.3 - 8.2 gm/dl	Bromocresol green Dye Binding
Albumin Serum		4.66	3.5 - 5.0 gm/dl	Calculated
Globulin		3.90	2.0 - 4.0 gm/dl	
A/G Ratio		1.2		

*** End Of Report ***

Suggested Clinical Correlation * If necessary, Please discuss

Verified By : 11100131

Test results related only to the item tested.

No part of the report can be reproduced without written permission of the laboratory.



**Dr. VAIDHEE NAIK, MBBS,MD
CONSULTANT PATHOLOGIST**



**CLINICAL DIAGNOSTIC LABORATORY
DEPARTMENT OF IMMUNO HAEMATOLOGY**

Patient Name : Mrs. SARIKA GANVIR
Age / Gender : 37 Y(s)/Female
Bill No/ UMR No : BIL2324080944/UMR2324038835
Referred By : Dr. Vimmi Goel MBBS,MD
Received Dt : 28-Feb-24 01:35 pm
Report Date : 28-Feb-24 04:35 pm

BLOOD GROUPING AND RH

Parameter
BLOOD GROUP.

<u>Specimen</u>	<u>Results</u>
EDTA Whole Blood & Plasma/ Serum	" A "

Gel Card Method

Rh (D) Typing.

* Positive *(+Ve)
*** End Of Report ***

Suggested Clinical Correlation * If necessary, Please discuss

Verified By : : 11100499

Test results related only to the item tested.

No part of the report can be reproduced without written permission of the laboratory.

**Dr. VAIDEHEE NAIK, MBBS,MD
CONSULTANT PATHOLOGIST**



CLINICAL DIAGNOSTIC LABORATORY
DEPARTMENT OF PATHOLOGY

Patient Name : Mrs. SARIKA GANVIR Age / Gender : 37 Y(s)/Female
Bill No/ UMR No : BIL2324080944/UMR2324038835 Referred By : Dr. Vimmi Goel MBBS,MD
Received Dt : 28-Feb-24 02:06 pm Report Date : 28-Feb-24 05:45 pm

URINE MICROSCOPY

Parameter	Specimen	Results	Method
<u>PHYSICAL EXAMINATION</u>			
Volume	Urine	30 ml	
Colour.		Pale yellow	
Appearance		Clear	Clear
<u>CHEMICAL EXAMINATION</u>			
Reaction (pH)		5	4.6 - 8.0
Specific gravity		1.010	1.005 - 1.025
Urine Protein		Negative	Negative
Sugar		Negative	Negative
Bilirubin		Negative	Negative
Ketone Bodies		Negative	Negative
Nitrate		Negative	Negative
Urobilinogen		Normal	Normal
<u>MICROSCOPIC EXAMINATION</u>			
Epithelial Cells		2-4	0 - 4 /hpf
R.B.C.		Absent	0 - 4 /hpf
Pus Cells		0-1	0 - 4 /hpf
Casts		Absent	Absent



CLINICAL DIAGNOSTIC LABORATORY
DEPARTMENT OF PATHOLOGY

Patient Name : Mrs. SARIKA GANVIR	Age / Gender : 37 Y(s)/Female
Bill No/ UMR No : BIL2324080944/UMR2324038835	Referred By : Dr. Vimmi Goel MBBS,MD
Received Dt : 28-Feb-24 02:06 pm	Report Date : 28-Feb-24 05:45 pm

<u>Parameter</u>	<u>Specimen</u>	<u>Results</u>	<u>Method</u>
Crystals		Absent *** End Of Report ***	

Suggested Clinical Correlation * If necessary, Please discuss

Verified By : : 11100908

Test results related only to the item tested.

No part of the report can be reproduced without written permission of the laboratory.

Dr. VAIDEHEE NAIK, MBBS,MD
CONSULTANT PATHOLOGIST



CLINICAL DIAGNOSTIC LABORATORY
DEPARTMENT OF BIOCHEMISTRY

Patient Name : Mrs. SARIKA GANVIR	Age /Gender : 37 Y(s)/Female
Bill No/ UMR No : BTL2324080944/UMR2324038835	Referred By : Dr. Vimmi Goel MBBS,MD
Received Dt : 28-Feb-24 04:23 pm	Report Date : 28-Feb-24 05:57 pm

URINE SUGAR

Parameter
Urine Glucose

Result Values

Negative

*** End Of Report ***

Suggested Clinical Correlation * If necessary, Please discuss.

Verified By : : 11100908

Test results related only to the item tested.

No part of the report can be reproduced without written permission of the laboratory.

Dr. VAIDEHEE NAIK, MBBS,MD
CONSULTANT PATHOLOGIST

DEPARTMENT OF RADIOLOGY & IMAGING SCIENCE

NAME	SARIKA GANVIR	STUDY DATE	28-02-2024 15:39:47
AGE/SEX	37Y 10M24D / F	HOSPITAL NO.	UNR2324038835
ACCESSION NO.	BB.2324080944-10	MODALITY	DX
REPORTED ON	28-02-2024 18:01	REFERRED BY	Dr. Vimmi Goel

X-RAY CHEST PA VIEW

Both the lung fields are clear.

Heart and Aorta are normal.

Both hilar shadows appear normal.

Diaphragm domes and CP angles are clear.

Bony cage is normal.

IMPRESSION -No pleuro-parenchymal abnormality seen.

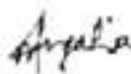
DR NAVEEN PUGALIA
MBBS, MD [076125]
SENIOR CONSULTANT RADIOLOGIST.

SPANV Medisearch Lifesciences Private Limited
44, Parwana Bhawan, Kingsway, Nagpur - 440 001, Maharashtra, India.
Phone: +91 0712 6789100

N.B: This is only a professional opinion and not the final diagnosis. Radiological investigations are subject to variations due to technical factors. Hence, correlation with clinical findings and other investigations should be carried out to know true nature of illness.

PATIENT NAME:	MRS. SARIKA GANVIR	AGE /SEX:	37 YRS/F
UMR NO:	2324038835	BILL NO:	2324080944
REFERRED BY	DR. VIMMI GOEL	DATE	28/02/2024

USG ABDOMEN AND PELVIS

LIVER is normal in size and echotexture. No evidence of any focal lesion seen.
Intrahepatic biliary radicals are not dilated. PORTAL VEIN and CBD are normal in course and caliber.

GALL BLADDER is physiologically distended. No stones or sludge seen within it.
Wall thickness is within normal limits.

Visualized head and body of PANCREAS is normal in shape, size and echotexture.

SPLEEN is normal in size, shape and echotexture. No focal lesion seen.

Both KIDNEYS are normal in shape, size and echotexture.
No evidence of calculus or hydronephrosis seen.
URETERS are not dilated.

URINARY BLADDER is well distended. No calculus or mass lesion seen.

Uterus is anteverted and normal.
No focal myometrial lesion seen.
Endometrial echo-complex appear normal. ET - 7 mm.
No adnexal mass lesion seen.

There is no free fluid or abdominal lymphadenopathy seen.

IMPRESSION:

No significant visceral abnormality seen.
Suggest clinical correlation / further evaluation.



DR. ANIKET KUSRAM
MBBS, MD, DNB
CONSULTANT RADIOLOGIST

2D ECHOCARDIOGRAPHY AND COLOR DOPPLER REPORT

Patient Name : Mrs. Sarika Ganvir
Age : 37 years / Female
UHID : UMR2324038835
Date : 28/02/2024
Done by : Dr. Vimmi Goel
ECG : NSR, WNL
Blood pressure: 114/72 mm Hg (Right arm, Supine position)
BSA : 1.52 m²

Impression:

- Normal chambers dimensions
- No RWMA of LV at rest
- Good LV systolic function with LVEF - 65%
- Normal LV diastolic function
- E Velocity is 106 cm/s, A Velocity is 60 cm/s, E/A is 1.8
- Medial E' is 11.1 cm/sec, Lateral E' is 11.9 cm/sec, E/E' is 9.5 (Borderline filling pressure)
- Valves are normal
- No pulmonary hypertension
- No clots / Pericardial effusion
- IVC - Normal in size and collapsing well with respiration



Dr. Vimmi Goel
MD, Sr. Consultant
Non-invasive Cardiology

37 Years

MRS SARIKA GANVIR
Female

28-Feb-24 1:47:46 PM
KING-KINGWAY HOSPITALS

PHC USPP

Rate 77 - Sinus rhythm.
Abnormal R-wave progression, early transition.....normal P axis, V-rate 50-59
.....GH area=0 in V2

PR 142
QRSD 73
QT 373
QTc 423

--AXIS--

P 62
QRS 27
T 29

12 Lead; Standard Placement

- OTHERWISE NORMAL ECG -

Unconfirmed Diagnosis

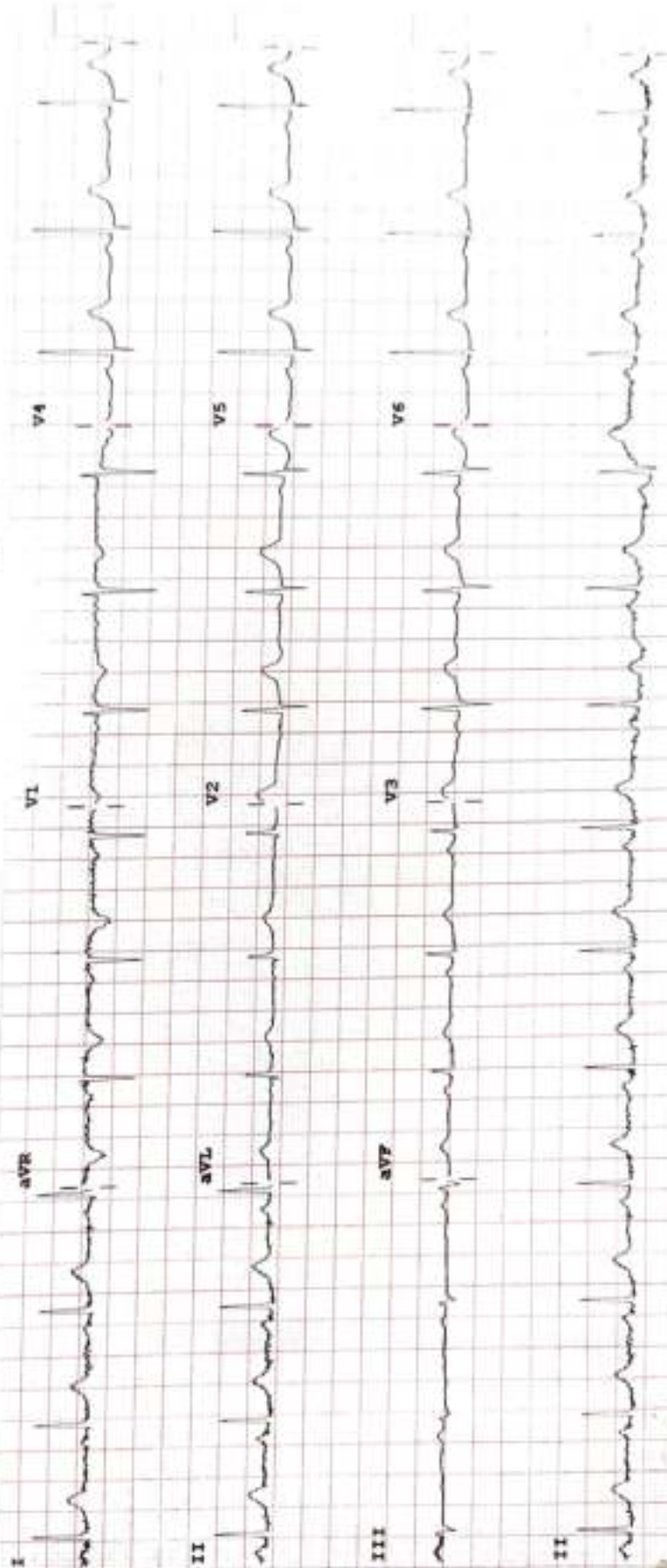

Device: Speed: 25 mm/sec Limb: 10 mm/mV Chest: 10.0 mm/mV

P 50-0.50-150 Bx W 100B CL P