



भारत सरकार
Government of India



धपानजय माहेश्वरी
Dhapanjay Maheshwari
जन्म तिथि / DOB: 22/12/1992
पुल्ल / Male



4944 1405 2573

मेरा आधार, मेरी पहचान

Dhapanjay



Aravali Hospital

332, Ambamata Scheme, Udaipur - 313 004

T: 91 294 2430222, 2431222

email : aravalihospital@yahoo.com



गुणवत्ता पूर्ण चिकित्सा सेवाओं के लिये
भारत सरकार की
क्वालिटी काउंसिल ऑफ इण्डिया (QCI-NABH)
द्वारा प्रमाणित

TO WHOM SO EVER IT MAY CONCERN

This is to certify **MR. DHANANJAY MAHESHWARI** aged 31 years male has undergone his physical check- up and routine blood test. He has no physical illness detected. He is physically fit.

Vitals:-

Pulse	:	78 per minute
BP	:	130/80 mmHg
Height	:	173 cms.
Weight	:	103 Kgs.
BMI	:	34.4
Medical history	:	NAD

Clinical Findings: -

Per Abdomen	:	NAD
CVS/CNS	:	NAD
Lungs	:	Clear
Skin	:	NAD
Vision/Color	:	R-6/6, L-6/6, Normal
Dental	:	NAD

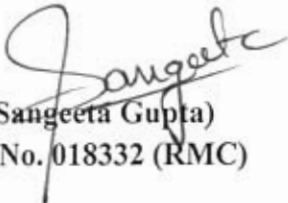
(Dr. Sangeeta Gupta)
Reg. No. 018332 (RMC)

Dated: 16/05/2024



Helpline : 9352 108 108

www.aravalihospital.in



Aravali Hospital

332, Ambamata Scheme, Udaipur - 313 004

T: 91 294 2430222, 2431222

email : aravalihospital@yahoo.com .



गुणवत्ता पूर्ण चिकित्सा सेवाओं के लिये
भारत सरकार की
क्वालिटी काउंसिल ऑफ इण्डिया (QCI-NABH)
द्वारा प्रमाणित

Name Mr. DHANANJAY MAHESHWARI	Visit Date & Time 16/05/2024 10:13:08	PATIENT ID 11241478
Age 31 Yrs Sex Male	Sample Accepted : 16/05/2024 12:21:08	
	Test Authenticated at : 16/05/2024 17:12:28	Ref. By



HAEMATOLOGY

Test Name	Value	Status	Unit	Biological Ref Interval
HAEMOGLOBIN (HB)	15.1		gm %	11.0 - 16.0
RBC Count	4.93		X10 ⁶ /UL	3.50 - 5.50
PCV	42.6		%	36.0 - 48.0
MEAN CORP. VOLUME (MCV)	86.5		fL	80.0 - 99.0
MEAN CORP. HB (MCH)	30.6		pg	27.0 - 32.0
MEAN CORP. HB CON. (MCHC)	35.4		g/dL	32.0 - 36.0
RDW-CV	13.6		%	11.0 - 16.0
RDW-SD	45.2		fl	35.0 - 56.0
TLC Count	5.93		/cmm	4.00 - 11.00
Differential Leucocyte Count (DLC)				
POLYMORPH	49		%	45 - 75
LYMPHOCYTE	43		%	20 - 45
EOSINOPHIL	03		%	01 - 06
MONOCYTE	05		%	01 - 10
BASOPHIL	00		%	00 - 01
TOTAL PLATELET COUNT	189		x10 ³ /uL	150 - 450
MPV	7.3	L		7.4 - 10.4
PDW	13.3		%	10.0 - 17.0
PCT	0.1		%	0.1 - 0.3
P-LCR	12.9		%	11.0 - 45.0
P-LCC	24.0	L		30.0 - 90.0



DR. NARENDRA MOGRA
RMC NO5394

Helpline : 9352 108 108

www.aravalihospital.in



Aravali Hospital

332, Ambamata Scheme, Udaipur - 313 004
T: 91 294 2430222, 2431222
email : aravalihospital@yahoo.com



गुणवत्ता पूर्ण चिकित्सा सेवाओं के लिये
भारत सरकार की
क्वालिटी काउंसिल ऑफ इण्डिया (QCI-NABH)
द्वारा प्रमाणित

Name Mr. DHANANJAY MAHESHWARI	Visit Date & Time 16/05/2024 10:13:08	PATIENT ID 11241478
Age 31 Yrs Sex Male	Sample Accepted : 16/05/2024 12:21:08	Ref. By
	Test Authenticated at : 16/05/2024 17:12:28	



HAEMATOLOGY

Test Name	Value	Status	Unit	Biological Ref Interval
ESR	20		mm/1st hr.	0 - 20
Blood Group (ABORH)	'B'	NEGATIVE		



DR. NARENDRA MOGRA
RMC NO5394

Helpline : 9352 108 108

www.aravalihospital.in





Aravali Hospital

332, Ambamata Scheme, Udaipur - 313 004
T: 91 294 2430222, 2431222
email : aravalihospital@yahoo.com



गुणवत्ता पूर्ण चिकित्सा सेवाओं के लिये
भारत सरकार की
क्वालिटी काउंसिल ऑफ इण्डिया (QCI-NABH)
द्वारा प्रमाणित

Name Mr. DHANANJAY MAHESHWARI	Visit Date & Time 16/05/2024 10:13:08	PATIENT ID 11241478
Age 31 Yrs Sex Male	Sample Accepted : 16/05/2024 12:21:08	Ref. By
	Test Authenticated at : 16/05/2024 17:12:28	



BIOCHEMISTRY

Test Name	Value	Status	Unit	Biological Ref Interval
BILIRUBIN-TOTAL	0.51		mg/dl	0.20 - 1.20
BILIRUBIN-DIRECT	0.19		mg/dl	0.00 - 0.25
BILIRUBIN-INDIRECT	0.32		mg/dl	0.10 - 0.40
BLOOD SUGAR (FASTING)	100.8		mg/dl	60.0 - 110.0
CREATININE	0.59		mg/dl	0.50 - 1.30
BUN	7.00		mg/dl	7.00 - 22.00
SGPT-ALT	43.37		U/L	0.00 - 45.00



Signature





Aravali Hospital

332, Ambamata Scheme, Udaipur - 313 004

T: 91 294 2430222, 2431222

email : aravalihospital@yahoo.com



गुणवत्ता पूर्ण चिकित्सा सेवाओं के लिये
भारत सरकार की
क्वालिटी काउंसिल ऑफ इण्डिया (QCI-NABH)
द्वारा प्रमाणित

Name Mr. DHANANJAY MAHESHWARI

Visit Date & Time 16/05/2024 10:13:08

PATIENT ID 11241478

Age 31 Yrs Sex Male

Sample Accepted : 16/05/2024 12:21:08

Test Authenticated at : 16/05/2024 17:12:28

Ref. By



CLINICAL PATHOLOGY

Test Name	Value	Status	Unit	Biological Ref Interval
-----------	-------	--------	------	-------------------------

URINE EXAMINATION

PHYSICAL EXAMINATION

QUANTITY	20
COLOUR	PALE YELLOW
SPECIFIC GRAVITY	QNS
APPEARANCE	CLEAR
DEPOSITS	NIL
PH	ACIDIC

CHEMICAL EXAMINATION

ALBUMIN	NIL
SUGAR	NIL

MICROSCOPY EXAMINATION

EPITHELIAL CELLS	2-3	/HPF
PUS CELLS	5-6	/HPF
RBC'S	NIL	/HPF
CASTS	ABSENT	
CRYSTALS	ABSENT	
BACTERIA	NIL	
YEAST CELLS	NIL	
TRICHOMONAS VAGINALIS	NIL	
SPERMATOZOA	NIL	
OTHERS	NIL	



DR. NARENDRA MOGRA End of Report ***

RMC NO5394

DR. HUSSAIN ALI RANGWALA Helpline : 9352 188 188





Aravali Hospital

332, Ambamata Scheme, Udaipur - 313 004

T: 91 294 2430222, 2431222

email : aravalihospital@yahoo.com



गुणवत्ता पूर्ण चिकित्सा सेवाओं के लिये
भारत सरकार की
क्वालिटी काउंसिल ऑफ इण्डिया (QCI-NABH)
द्वारा प्रमाणित

Ref No.	Date :16-05-2024		
Patient's Name :	MR. DHANANJAY MAHESHWARI	Age 31 yrs	Sex: M
Ref. By :	DR.		

X-RAY EXAMINATION REPORT

Part X-Rayed : CHEST PA View

Contrast Medium Used : None

Report :

- ❖ The lungs on either side show equal translucency and show normal vasculature.
- ❖ No focal lung parenchymal or interstitial lesion is seen.
- ❖ No evidence of any infiltration is seen.
- ❖ The hilar shadows are normal in size, shape and position.
- ❖ The pleural cavities are clear.
- ❖ The domes of the diaphragm are smooth.
- ❖ The cardiac size is normal.

Impression:

❖ NO CARDIO PULMINARY ABNORMALITY IS SEEN.

RADIOLOGIST

Note: This report is not valid for medico legal purpose.
Every report needs to be correlated and interpreted clinically.



Helpline : 9352 108 108

www.aravalihospital.in

Rate 73 . Age not entered, assumed to be 50 years old for purpose of ECG interpretation
 . Sinus rhythm.....normal P axis, V-rate 50- 99
 PR 129 . RSR' in V1 or V2, right VCD or RVH.....QRS area positive & R' V1/V2
 QRSD 88 . Consider left ventricular hypertrophy.....(S V1/V2+R V5/V6) >3.50mV
 QT 384
 QTc 424

LVM

--AXIS--

P 30
 QRS 63
 T 43

12 Lead; Standard Placement

- ABNORMAL ECG -

Unconfirmed Diagnosis

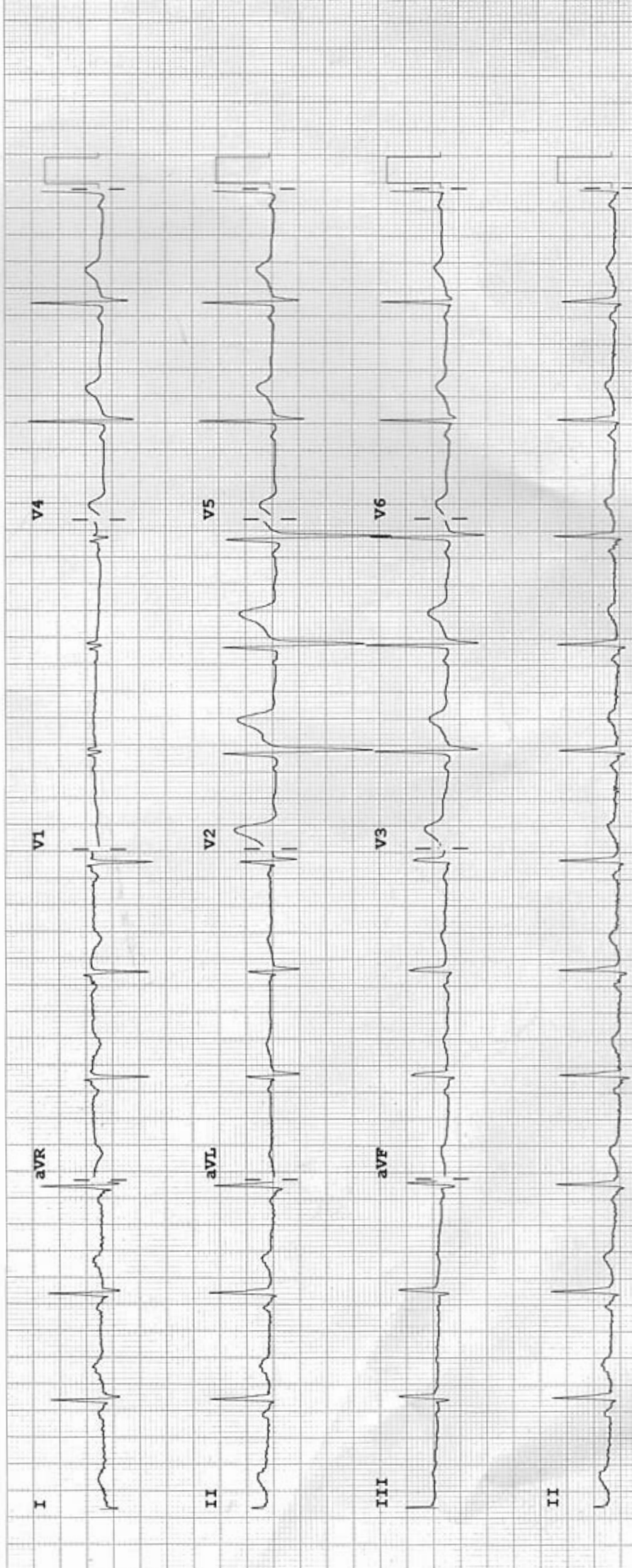

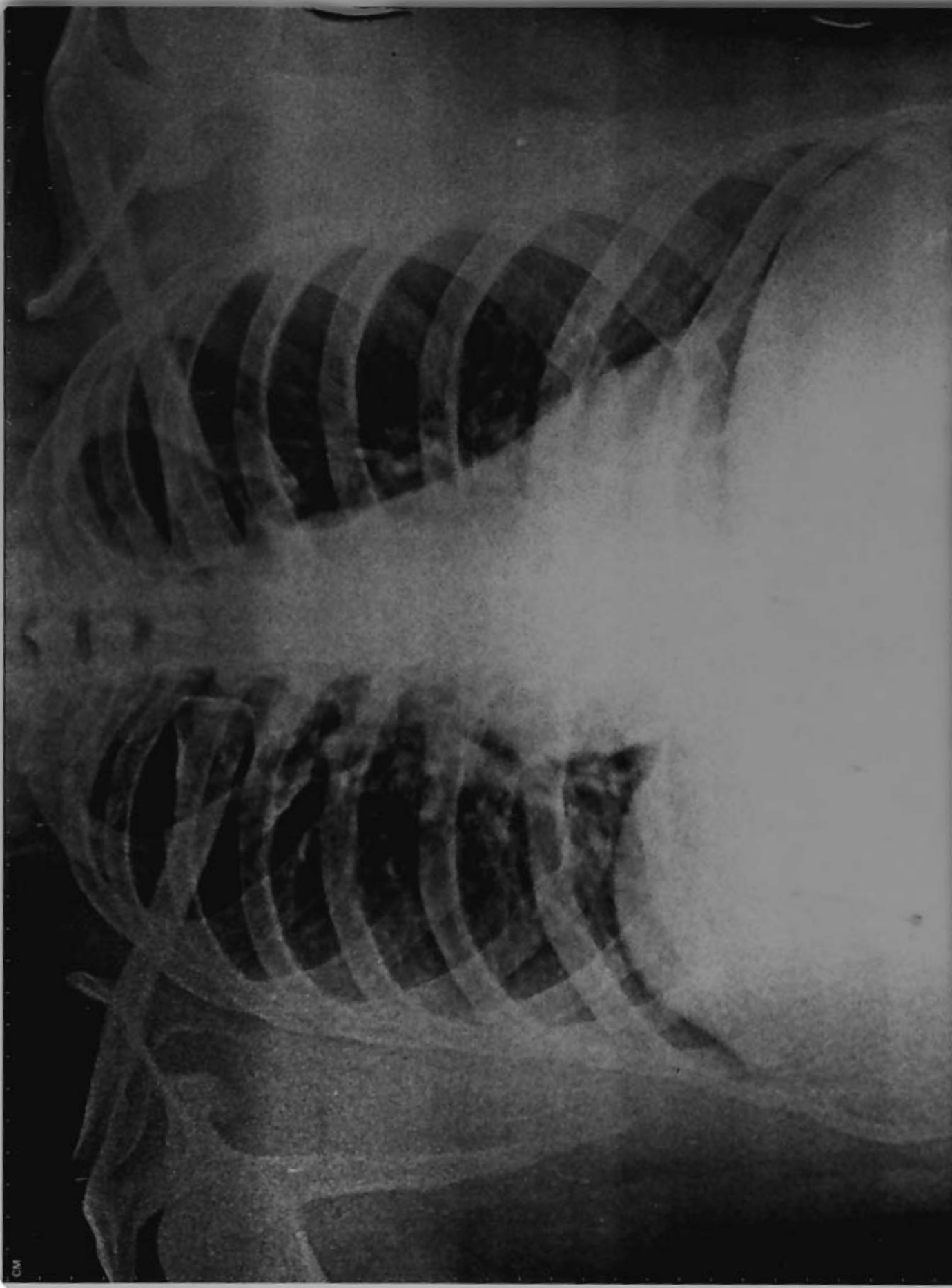

CM

MR DHANANJAY MAHESHWARI 31YR MEDIWHEEL M CHEST PA 16-May-24 09:41
ARAVALI HOSPITAL, 332 AMBAMATA SCHEME UDAIPUR