



भारत सरकार
Government of India

भारतीय विभिन्न ओळख प्राधिकरण
Unique Identification Authority of India

नॉकली प्रमाणां / Enrollment No.: 2722/40057/31559

To
श्रीकांत शंभू राव
Shedhmath Sancah Kashyap
S/O Sancah Kashyap
Bhagwati Wad., Dayaldas Road,
Vile Parle East
Mumbai Maharashtra - 400057
9633514631

Download Date: 10/02/2020

Issue Date: 25-08-2018



आपला आधार क्रमांक / Your Aadhaar No. :

9721 1900 8481

VID : 9148 7719 8259 4864

माझे आधार, माझी ओळख



भारत सरकार
Government of India



श्रीकांत शंभू राव
Shedhmath Sancah Kashyap
व्या. नं. 77/19/DOB: 01/05/1993
प्रा. MALE

Download Date: 10/02/2020

Issue Date: 25-08-2018

9721 1900 8481

VID : 9148 7719 8259 4864

माझे आधार, माझी ओळख

Handwritten signature

31/M

Handwritten signature

DR. HARI CHABLANI
M.B.B.S.F.C.C.P. (RESP MEDICINE) PGDHHM, PGDM
FELLOW INTENSIVE CARE
MMC REG. NO. - 91702

**"DR. PLUS HEALTHCARE CENTRE"
NATHANI HEIGHTS', B-WING
42, MUMBAI CENTRAL (EAST),**

MER- MEDICAL EXAMINATION REPORT

Date of Examination	13/08/2024.		
NAME	SHOBHNATH KASHYAP.		
AGE	31	Gender	Male.
HEIGHT(cm)	170	WEIGHT (kg)	63.
B.P.	110/70		
ECG	'WNL'		
X Ray	'WNL'		
Vision Checkup	Color Vision : 24		
	Far Vision Ratio : BE - 6/36		
	Near Vision Ratio : BE - N10		
Present Ailments	NIL		
Details of Past ailments (If Any)	Not Significant		
Comments / Advice : She /He is Physically Fit	'Fit'		

DR. HARI CHHABLANI
MBBS, MD (GENERAL MEDICINE) PGDHRM, PGDMLS
FELLOW INTENSIVE CARE
MMC REG. NO. - 91702

CERTIFICATE OF MEDICAL FITNESS

This is to certify that I have conducted the clinical examination

of _____ on _____

After reviewing the medical history and on clinical examination it has been found that he/she is

	Tick
<ul style="list-style-type: none"> • Medically Fit 	<input type="checkbox"/>
<ul style="list-style-type: none"> • Fit with restrictions/recommendations <p>Though following restrictions have been revealed, in my opinion, these are not impediments to the job.</p> <p>1.....</p> <p>2.....</p> <p>3.....</p> <p>However the employee should follow the advice/medication that has been communicated to him/her.</p> <p>Review after _____</p>	<input type="checkbox"/>
<ul style="list-style-type: none"> • Currently Unfit. Review after _____ recommended 	<input type="checkbox"/>
<ul style="list-style-type: none"> • Unfit 	<input type="checkbox"/>

Dr. _____
Medical Officer
The Apollo Clinic, (Location)

This certificate is not meant for medico-legal purposes

ECG

DR-PLUS HEALTHCARE CENTRE (MUMBAI CENTRAL)

78963272 / SHOBHNATH KASHYAP / 31 Yrs / M

Heart Rate .80 bpm / Tested On 13-Aug-24 10:13:04 / HF 0.05 Hz - LF 100 Hz / Notch 50 Hz / Sn 1.00 Cm/mV / Sw 25 mm/s

/ Refd By: DR. HARI CHHABLANI

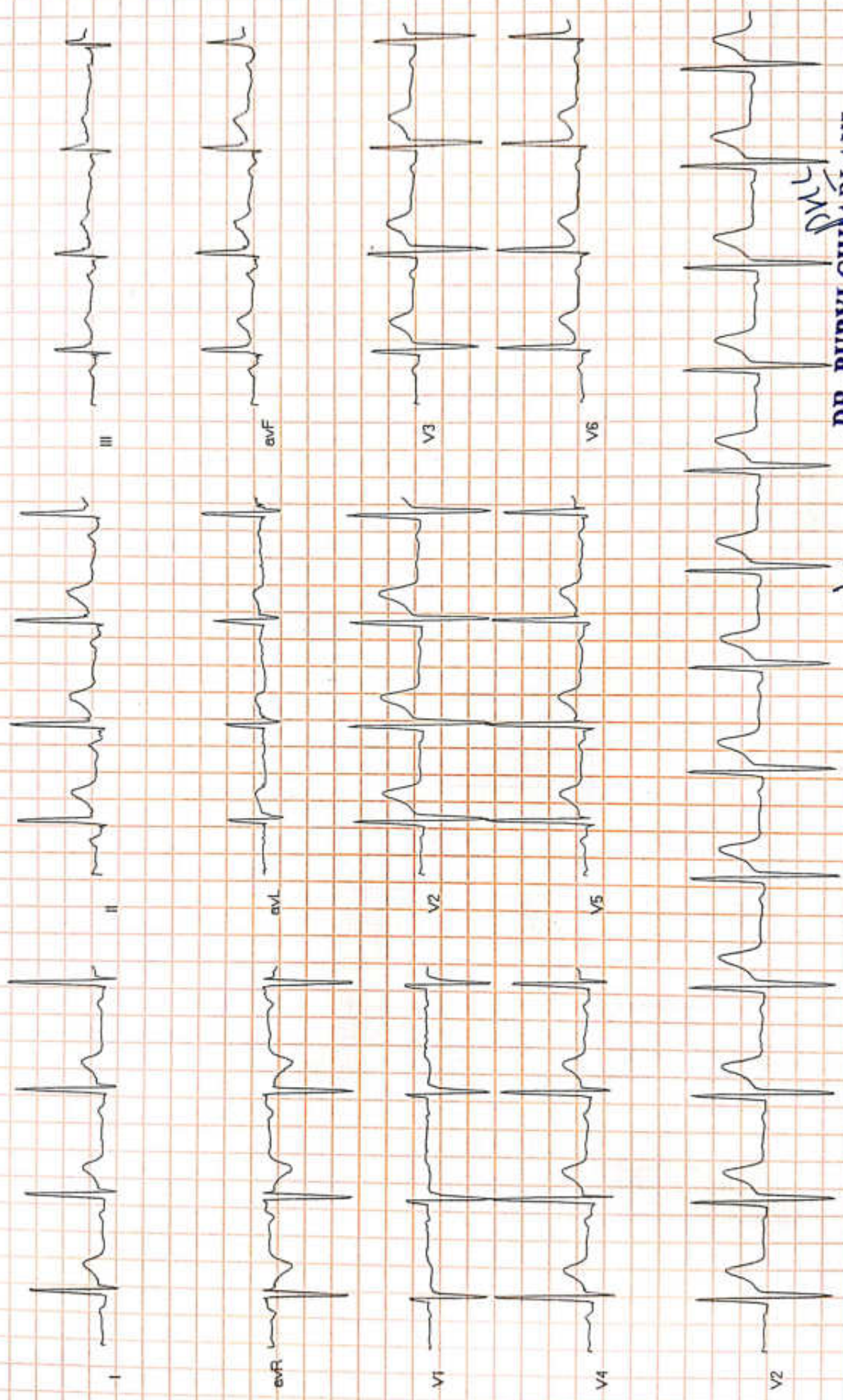

DR

DR. PURVI CHHABLANI

M.B.S. DNB (Cardiology)

Consultant Physician CHHABLANI

Reg. No. 77696



Dr-Plus Healthcare Centre

NATHANI HEIGHTS, B-Wing, Shop No. 51, Ground Floor, Opp. Mumbai Central Station (East), Mumbai - 400 008.

NAME : SHOBHNATH KASHYAP
AGE : 31 Yrs SEX : male
Collection Date : 13/08/2024.

Centre Details : MICROCRAFT LAB
Referred By : SELF
Report Date : 13/08/2024.

DEPARTMENT OF BIOCHEMISTRY AND IMMUNOASSY

HAEMOGRAM

Normal Range

1.	Red Blood Cell Count	4.11	[M : 4.5 - 5.6 / F : 3.5 - 5.5/cu.mm]
2.	Hb%	13.6	[M: 13-16 / F : 11-16%]
3.	Hematocrit	41.3	[M : 40-53 / F : 30-47 %]
4.	Indices:		
(a)	MCV(Mean Corpuscular Volume)	80.6	[79-101 cu.mi.]
(b)	MCH(Mean Corpuscular Hb)	29.4	[27-32 pg]
(c)	MCHC(Mean Corpuscular Hb Concentration)	32.0	[32-38%]
5.	Morphology		
	Macrocytes :	--	Microcytes: -- Hypochromia: --
	Piokilocytosis:	--	Anisocytosis: --
6.	Target cells:	--	
	Spherocytes:	--	Elliptocytes: --
7.	TOTALW.B.C.Count	6,291	{4000-11000/cu.mm}
Differential Count			
a)	Neutrophils :	58	[45 - 70%]
b)	Lymphocytes :	31	[20 - 45%]
c)	Eosinophils:	04	[01 - 06%]
d)	Monocytes:	06	[00 - 08%]
e)	Basophils :	01	[00 - 01%]
8.	Platelets :3.99	1.5-4.5 Lacks/cu.mm	
9.	Erythrocyte Sedimentation Rate: 13	20 mm at end of 1 hour	Method : Westergrens

Dr. Rakesh Patkar
MBBS (Gold Medalist), MD
(Seth G.S. Medical College), DNB,
DiplRCPATH UK, FSSO, MNAMS, MChC



Dr-Plus Healthcare Centre

NATHANI HEIGHTS, B-Wing, Shop No. 51, Ground Floor, Opp. Mumbai Central Station (East), Mumbai - 400 008.

NAME : SHOBHNATH KASHYAP
AGE : 31 Yrs SEX : male
Collection Date : 13/08/2024.

Centre Details : MICROCRAFT LAB
Referred By : SELF
Report Date : 13/08/2024.

DEPARTMENT OF BIOCHEMISTRY AND IMMUNOASSAY

Type of Test	Actual Reading	Normal Range
Fasting Blood Sugar	76.4	70-100 mg%
PPBS	119.0	110 TO 140 mg%
S. Creatinine	0.91	0.5-1.2 mg%
Blood Urea Nitrogen (BUN)	18.8	7-21 mg%
BUN/CREAT	20.6	
S. Bilirubin	0.88	0.3-1.3mg%
(a) Direct	0.63	0.0-0.8 mg%
(b) Indirect	0.25	0.0-0.5 mg%
SGPT (ALT)	28.1	05-40 IU
BLOOD GROUP	"O"POSITIVE"	

ROUTINE URINE EXAMINATION (RUA)

1. Physical Examination

(i) Colour:	PALE YELLOW	(ii) Sediment:	CLEAR
(iii) Transparency:	CLEAR	(iv) Reaction:	ACIDIC
(v) Specific gravity	1.018		

2. Chemical Examination:

(i) Protein :	ABSENT	(ii) Sugar:	ABSENT
(iii) Bile salt:	ABSENT	(iv) Bile pigment:	ABSENT

3. Microscopic Examination:

(i) Red Blood Cells:	ABSENT	(ii) Epithelial Cells:	ABSENT
(iii) Crystals:	ABSENT	(iv) Pus Cells:	01 TO 02/HPF
(v) Casts:	ABSENT	(vi) Deposits:	ABSENT
(vii) Bacteria's :	ABSENT		

Dr. Rakesh Patkar
MBBS (Gold Medalist), MD
(Seth G.S. Medical College), DNB,
DipRCPath(UK), FSSO, MNAMS, MIAC



Name : SHOBHNATH KASHYAP

Date : 13/08/2024

Referred By: SELF

Age : 31/M

X- RAY CHEST

BOTH THE LUNG FIELD ARE CLEAR .

THE HILAR SHADOWS APPEAR NORMAL.

THE COSTO -PHRENIC AND CARDIO PHRENIC ANGLES ARE CLEAR.

THE CARDIAC SHADOWS APPEAR NORMAL.

THE TRACHEAL IS CENTRAL IN POSITION.

THE BONY CAGE APPEARS NORMAL.

BOTH DIAPHRAGMS ARE NORMAL IN POSITION AND CONTOUR.

IMPRESSION : THE ABOVE EXAMINATION IS WITHIN NORMAL LIMITS.



Radiologist
DR . R. PARMAR
M.B.B.S .,D.M.R.E

Name : SHOBHNATH KASHYAP

Date : 13/08/2024

Referred By: SELF

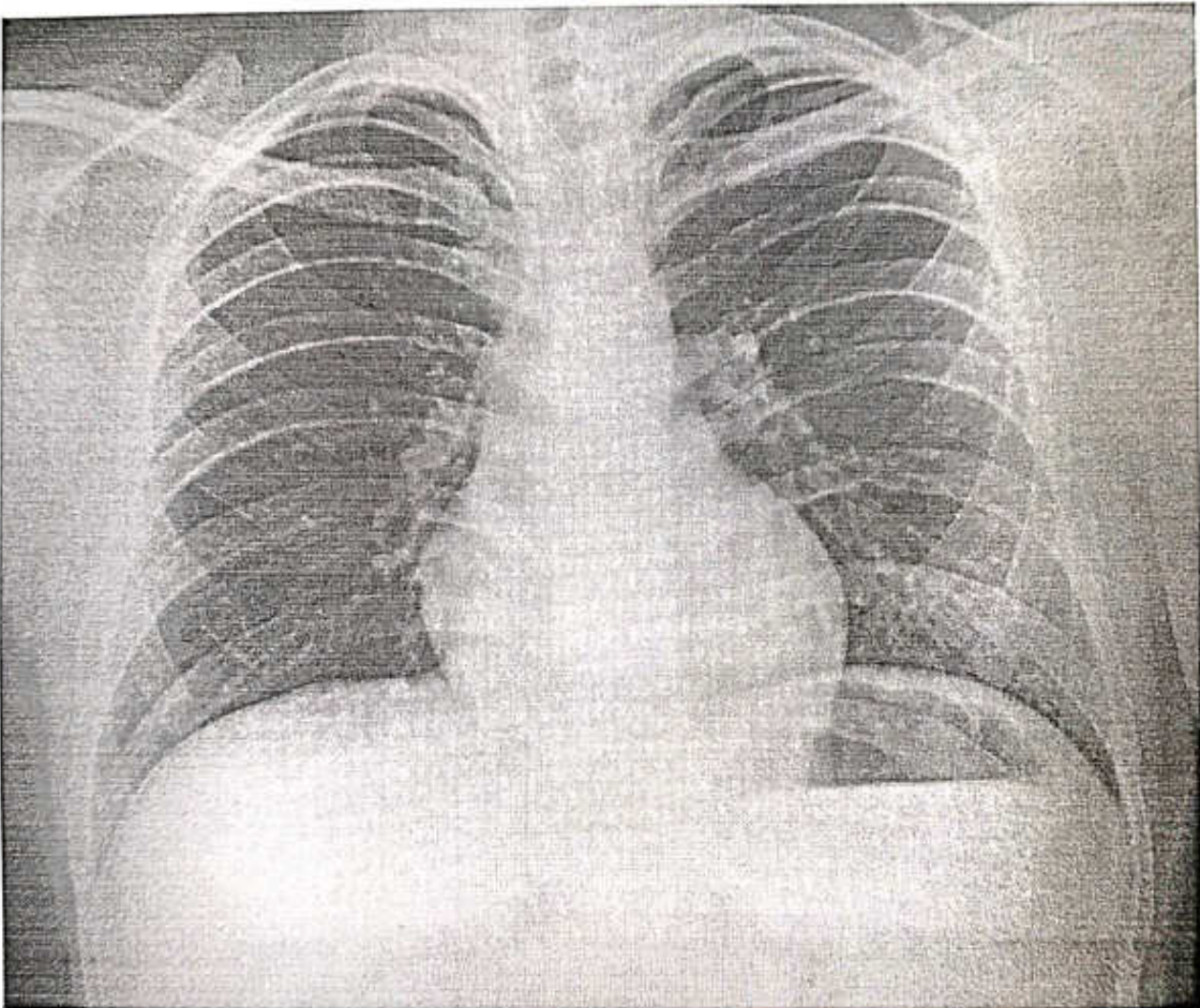
Age : 31/M



DR. PLUS HEALTHCARE CENTRE
NATHANI HEIGHTS', B-WING,
42, MUMBAI CENTRAL (EAST)

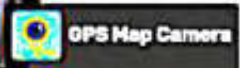

Mumbai, Maharashtra, India
Mumbai Central, Nathani Heights Commercial, B'Wing, Shop no 57 Ground Floor, Mumbai
Central, Mumbai, Maharashtra 400008, India
Lat 18.968835°
Long 72.819591°
13/08/24 09:07 AM GMT +05:30