

Name : Mr. Tamal Guha Address : ecity Plan : ARCOFEMI MEDIWHEEL MALE AHC CREDIT PAN INDIA OP AGREEMENT	Age : 37 Y Sex : M	UHID :CELE.0000137937  <small>*CELE.0000137937*</small> OP Number :CELEOPV370726 Bill No :CELE-OCR-60202 Date : 10.08.2024 08:10
---	---	--

Sno	Service Type/ServiceName	Department
1	ARCOFEMI - MEDIWHEEL - FULL BODY ANNUAL PLUS MALE - 2D ECHO - PAN INDIA - FY2324	
1	GAMMA GLUTAMYL TRANSFERASE (GGT)	
2	D ECHO - 08 12:00AM	
3	LIVER FUNCTION TEST (LFT)	
4	GLUCOSE, FASTING	
5	HEMOGRAM + PERIPHERAL SMEAR	
6	DIET CONSULTATION	
7	COMPLETE URINE EXAMINATION	
8	URINE GLUCOSE(POST PRANDIAL)	
9	PERIPHERAL SMEAR	
10	ECG - 11	
11	RENAL PROFILE/RENAL FUNCTION TEST (RFT/KFT)	
12	DENTAL CONSULTATION - 15	
13	GLUCOSE, POST PRANDIAL (PP), 2 HOURS (POST MEAL)	
14	URINE GLUCOSE(FASTING)	
15	HbA1c, GLYCATED HEMOGLOBIN	
16	XRAY CHEST PA - 9	
17	ENT CONSULTATION	
18	FITNESS BY GENERAL PHYSICIAN - 25	
19	BLOOD GROUP ABO AND RH FACTOR	
20	LIPID PROFILE	
21	BODY MASS INDEX (BMI)	
22	OPHTHAL BY GENERAL PHYSICIAN - 5	
23	ULTRASOUND - WHOLE ABDOMEN - 8	
24	THYROID PROFILE (TOTAL T3, TOTAL T4, TSH)	

MEDICAL FITNESS CERTIFICATE

NAME: Mr. Tamal Guha AGE/SEX: 37y M UHID: 137937 DATE:

CHIEF COMPLAINTS: NO

PAST/FAMILY HISTORY:- NAD

ALLERGIES:- Nil

GENERAL EXAMINATION:-

PULSE: 73 BP: 120/72 TEMP: RR: HI: 165 WT: 69.6 WAIST: 86 BMI: 25.5

SYSTEMIC EXAMINATION:- Hip-92

VISION SCREENING

<u>Vision</u>	<u>Rt</u>	<u>Lt</u>	<u>With Corrections</u>
DISTANT			
NEAR			
COLOUR			

Chest:
CVS:
P/A: } NAD

IMPRESSION:- Hypertension

FINAL RECOMMENDATIONS:- FIT

Dr. DAYANANDA B. YALIGAR
MBBS Dip Card, MHS, DIAB, CCDM, PGDCC
Cardiologist, Diabetologist & Physician
GENERAL PHYSICIAN

Patient Name	: Mr.TAMAL GUHA	Collected	: 10/Aug/2024 08:17AM
Age/Gender	: 37 Y 3 M 13 D/M	Received	: 10/Aug/2024 11:41AM
UHID/MR No	: CELE.0000137937	Reported	: 10/Aug/2024 12:56PM
Visit ID	: CELEOPV370726	Status	: Final Report
Ref Doctor	: Dr.SELF	Sponsor Name	: ARCOFEMI HEALTHCARE LIMITED
Emp/Auth/TPA ID	: 22S30221		

DEPARTMENT OF HAEMATOLOGY

ARCOFEMI - MEDIWHEEL - FULL BODY ANNUAL PLUS MALE - 2D ECHO - PAN INDIA - FY2324

Test Name	Result	Unit	Bio. Ref. Range	Method
HEMOGRAM , WHOLE BLOOD EDTA				
HAEMOGLOBIN	14.6	g/dL	13-17	Spectrophotometer
PCV	44.20	%	40-50	Electronic pulse & Calculation
RBC COUNT	4.8	Million/cu.mm	4.5-5.5	Electrical Impedence
MCV	92	fL	83-101	Calculated
MCH	30.5	pg	27-32	Calculated
MCHC	33.1	g/dL	31.5-34.5	Calculated
R.D.W	12.3	%	11.6-14	Calculated
TOTAL LEUCOCYTE COUNT (TLC)	6,530	cells/cu.mm	4000-10000	Electrical Impedence
DIFFERENTIAL LEUCOCYTIC COUNT (DLC)				
NEUTROPHILS	46.2	%	40-80	Electrical Impedence
LYMPHOCYTES	42	%	20-40	Electrical Impedence
EOSINOPHILS	1.7	%	1-6	Electrical Impedence
MONOCYTES	9.8	%	2-10	Electrical Impedence
BASOPHILS	0.3	%	<1-2	Electrical Impedence
ABSOLUTE LEUCOCYTE COUNT				
NEUTROPHILS	3016.86	Cells/cu.mm	2000-7000	Calculated
LYMPHOCYTES	2742.6	Cells/cu.mm	1000-3000	Calculated
EOSINOPHILS	111.01	Cells/cu.mm	20-500	Calculated
MONOCYTES	639.94	Cells/cu.mm	200-1000	Calculated
BASOPHILS	19.59	Cells/cu.mm	0-100	Calculated
Neutrophil lymphocyte ratio (NLR)	1.1		0.78- 3.53	Calculated
PLATELET COUNT	166000	cells/cu.mm	150000-410000	Electrical impedence
ERYTHROCYTE SEDIMENTATION RATE (ESR)	3	mm at the end of 1 hour	0-15	Modified Westegren method
PERIPHERAL SMEAR				

Page 1 of 15



Dr. Vidya Aniket Gore
M.B.B.S,M.D(Pathology)
Consultant Pathologist

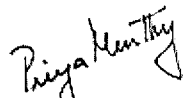

Dr Priya Murthy
M.B.B.S,M.D(Pathology)
Consultant Pathologist



SIN No:BED240208227

This test has been performed at Apollo Health & Lifestyle Laboratory, BANGALORE Laboratory

Patient Name	: Mr.TAMAL GUHA	Collected	: 10/Aug/2024 08:17AM
Age/Gender	: 37 Y 3 M 13 D/M	Received	: 10/Aug/2024 11:41AM
UHID/MR No	: CELE.0000137937	Reported	: 10/Aug/2024 12:56PM
Visit ID	: CELEOPV370726	Status	: Final Report
Ref Doctor	: Dr.SELF	Sponsor Name	: ARCOFEMI HEALTHCARE LIMITED
Emp/Auth/TPA ID	: 22S30221		

DEPARTMENT OF HAEMATOLOGY

ARCOFEMI - MEDIWHEEL - FULL BODY ANNUAL PLUS MALE - 2D ECHO - PAN INDIA - FY2324

RBCs: are normocytic normochromic

WBCs: are normal in total number with normal distribution and morphology.

PLATELETS: appear adequate in number.

HEMOPARASITES: negative

IMPRESSION: NORMOCYTIC NORMOCHROMIC BLOOD PICTURE

Page 2 of 15



Dr. Vidya Aniket Gore
M.B.B.S,M.D(Pathology)
Consultant Pathologist

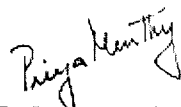

Dr Priya Murthy
M.B.B.S,M.D(Pathology)
Consultant Pathologist



SIN No:BED240208227

This test has been performed at Apollo Health & Lifestyle Laboratory, BANGALORE Laboratory

Patient Name	: Mr.TAMAL GUHA	Collected	: 10/Aug/2024 08:17AM
Age/Gender	: 37 Y 3 M 13 D/M	Received	: 10/Aug/2024 11:41AM
UHID/MR No	: CELE.0000137937	Reported	: 10/Aug/2024 03.15PM
Visit ID	: CELEOPV370726	Status	: Final Report
Ref Doctor	: Dr.SELF	Sponsor Name	: ARCOFEMI HEALTHCARE LIMITED
Emp/Auth/TPA ID	: 22S30221		

DEPARTMENT OF HAEMATOLOGY

ARCOFEMI - MEDIWHEEL - FULL BODY ANNUAL PLUS MALE - 2D ECHO - PAN INDIA - FY2324

Test Name	Result	Unit	Bio. Ref. Range	Method
BLOOD GROUP ABO AND RH FACTOR , WHOLE BLOOD EDTA				
BLOOD GROUP TYPE	O			Microplate Hemagglutination
Rh TYPE	Positive			Microplate Hemagglutination



Dr. Vidya Aniket Gore
M.B.B.S,M.D(Pathology)
Consultant Pathologist

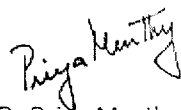

Dr Priya Murthy
M.B.B.S,M.D(Pathology)
Consultant Pathologist



SIN No:BED240208227

This test has been performed at Apollo Health & Lifestyle Limited BANGALORE Laboratory

Patient Name	: Mr.TAMAL GUHA	Collected	: 10/Aug/2024 08:17AM
Age/Gender	: 37 Y 3 M 13 D/M	Received	: 10/Aug/2024 11:51AM
UHID/MR No	: CELE.0000137937	Reported	: 10/Aug/2024 12:18PM
Visit ID	: CELEOPV370726	Status	: Final Report
Ref Doctor	: Dr.SELF	Sponsor Name	: ARCOFEMI HEALTHCARE LIMITED
Emp/Auth/TPA ID	: 22S30221		

DEPARTMENT OF BIOCHEMISTRY

ARCOFEMI - MEDIWHEEL - FULL BODY ANNUAL PLUS MALE - 2D ECHO - PAN INDIA - FY2324

Test Name	Result	Unit	Bio. Ref. Range	Method
GLUCOSE, FASTING , NAF PLASMA	91	mg/dL	70-100	HEXOKINASE

Comment:

As per American Diabetes Guidelines, 2023

Fasting Glucose Values in mg/dL	Interpretation
70-100 mg/dL	Normal
100-125 mg/dL	Prediabetes
≥126 mg/dL	Diabetes
<70 mg/dL	Hypoglycemia

Note:

1. The diagnosis of Diabetes requires a fasting plasma glucose of > or = 126 mg/dL and/or a random / 2 hr post glucose value of > or = 200 mg/dL on at least 2 occasions.
2. Very high glucose levels (>450 mg/dL in adults) may result in Diabetic Ketoacidosis & is considered critical.

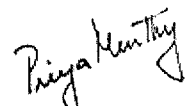
Dr Priya Murthy
M.B.B.S.,M.D(Pathology)
Consultant Pathologist



SIN No:PLF02199668

This test has been performed at Apollo Health & Lifestyle Ltd, RRL BANGALORE Laboratory

Patient Name	: Mr.TAMAL GUHA	Collected	: 10/Aug/2024 08:17AM
Age/Gender	: 37 Y 3 M 13 D/M	Received	: 10/Aug/2024 11:57AM
UHID/MR No	: CELE.0000137937	Reported	: 10/Aug/2024 03:00PM
Visit ID	: CELEOPV370726	Status	: Final Report
Ref Doctor	: Dr.SELF	Sponsor Name	: ARCOFEMI HEALTHCARE LIMITED
Emp/Auth/TPA ID	: 22S30221		

DEPARTMENT OF BIOCHEMISTRY

ARCOFEMI - MEDIWHEEL - FULL BODY ANNUAL PLUS MALE - 2D ECHO - PAN INDIA - FY2324

Test Name	Result	Unit	Bio. Ref. Range	Method
HBA1C (GLYCATED HEMOGLOBIN) , WHOLE BLOOD EDTA				
HBA1C, GLYCATED HEMOGLOBIN	5.8	%		HPLC
ESTIMATED AVERAGE GLUCOSE (eAG)	120	mg/dL		Calculated

Comment:

Reference Range as per American Diabetes Association (ADA) 2023 Guidelines:

REFERENCE GROUP	HBA1C %
NON DIABETIC	<5.7
PREDIABETES	5.7 – 6.4
DIABETES	≥ 6.5
DIABETICS	
EXCELLENT CONTROL	6 – 7
FAIR TO GOOD CONTROL	7 – 8
UNSATISFACTORY CONTROL	8 – 10
POOR CONTROL	>10

Note: Dietary preparation or fasting is not required.

- HbA1C is recommended by American Diabetes Association for Diagnosing Diabetes and monitoring Glycemic Control by American Diabetes Association guidelines 2023.
- Trends in HbA1C values is a better indicator of Glycemic control than a single test.
- Low HbA1C in Non-Diabetic patients are associated with Anemia (Iron Deficiency/Hemolytic), Liver Disorders, Chronic Kidney Disease. Clinical Correlation is advised in interpretation of low Values.
- Falsely low HbA1c (below 4%) may be observed in patients with clinical conditions that shorten erythrocyte life span or decrease mean erythrocyte age. HbA1c may not accurately reflect glycemic control when clinical conditions that affect erythrocyte survival are present.
- In cases of Interference of Hemoglobin variants in HbA1C, alternative methods (Fructosamine) estimation is recommended for Glycemic Control
 - A: HbF >25%
 - B: Homozygous Hemoglobinopathy.
 (Hb Electrophoresis is recommended method for detection of Hemoglobinopathy)

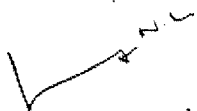
Dr.Govinda Raju N L
MSc,PhD(Biochemistry)
Consultant Biochemistry

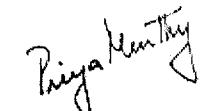
Dr Priya Murthy
M.B.B.S,M.D(Pathology)
Consultant Pathologist



SIN No:EDT240085144

This test has been performed at Apollo Health & Lifestyle Ltd, RRL BANGALORE Laboratory

THIS TEST HAS BEEN PERFORMED AT APOLLO HEALTH AND LIFESTYLE LIMITED- RRL BANGALORE

Patient Name	: Mr.TAMAL GUHA	Collected	: 10/Aug/2024 08:17AM
Age/Gender	: 37 Y 3 M 13 D/M	Received	: 10/Aug/2024 12:06PM
UHID/MR No	: CELE.0000137937	Reported	: 10/Aug/2024 02:00PM
Visit ID	: CELEOPV370726	Status	: Final Report
Ref Doctor	: Dr.SELF	Sponsor Name	: ARCOFEMI HEALTHCARE LIMITED
Emp/Auth/TPA ID	: 22S30221		

DEPARTMENT OF BIOCHEMISTRY

ARCOFEMI - MEDIWHEEL - FULL BODY ANNUAL PLUS MALE - 2D ECHO - PAN INDIA - FY2324

Test Name	Result	Unit	Bio. Ref. Range	Method
LIPID PROFILE , SERUM				
TOTAL CHOLESTEROL	177	mg/dL	<200	CHO-POD
TRIGLYCERIDES	87	mg/dL	<150	GPO-POD
HDL CHOLESTEROL	58	mg/dL	40-60	Enzymatic Immuno-inhibition
NON-HDL CHOLESTEROL	119	mg/dL	<130	Calculated
LDL CHOLESTEROL	101.2	mg/dL	<100	Calculated
VLDL CHOLESTEROL	17.4	mg/dL	<30	Calculated
CHOL / HDL RATIO	3.04		0-4.97	Calculated
ATHEROGENIC INDEX (AIP)	< 0.01		<0.11	Calculated

Comment:

Reference Interval as per National Cholesterol Education Program (NCEP) Adult Treatment Panel III Report.

	Desirable	Borderline High	High	Very High
TOTAL CHOLESTEROL	< 200	200 - 239	≥ 240	
TRIGLYCERIDES	<150	150 - 199	200 - 499	≥ 500
LDL	Optimal < 100 Near Optimal 100-129	130 - 159	160 - 189	≥ 190
HDL	≥ 60			
NON-HDL CHOLESTEROL	Optimal <130; Above Optimal 130-159	160-189	190-219	>220

Measurements in the same patient can show physiological and analytical variations.

NCEP ATP III identifies non-HDL cholesterol as a secondary target of therapy in persons with high triglycerides.

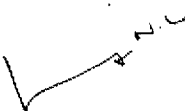
 Dr.Govinda Raju N L
 MSc,PhD(Biochemistry)
 Consultant Biochemistry

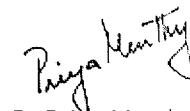
 Dr Priya Murthy
 M.B.B.S,M.D(Pathology)
 Consultant Pathologist



SIN No:SE04804966

This test has been performed at Apollo Health & Lifestyle Ltd, RRL BANGALORE Laboratory

THIS TEST HAS BEEN PERFORMED AT APOLLO HEALTH AND LIFESTYLE LIMITED- RRL BANGALORE

Patient Name	: Mr.TAMAL GUHA	Collected	: 10/Aug/2024 08:17AM
Age/Gender	: 37 Y 3 M 13 D/M	Received	: 10/Aug/2024 12:06PM
UHID/MR No	: CELE.0000137937	Reported	: 10/Aug/2024 02:00PM
Visit ID	: CELEOPV370726	Status	: Final Report
Ref Doctor	: Dr.SELF	Sponsor Name	: ARCOFEMI HEALTHCARE LIMITED
Emp/Auth/TPA ID	: 22S30221		

DEPARTMENT OF BIOCHEMISTRY

ARCOFEMI - MEDIWHEEL - FULL BODY ANNUAL PLUS MALE - 2D ECHO - PAN INDIA - FY2324

Test Name	Result	Unit	Bio. Ref. Range	Method
LIVER FUNCTION TEST (LFT) , SERUM				
BILIRUBIN, TOTAL	1.12	mg/dL	0.3-1.2	DPD
BILIRUBIN CONJUGATED (DIRECT)	0.20	mg/dL	<0.2	DPD
BILIRUBIN (INDIRECT)	0.92	mg/dL	0.0-1.1	Dual Wavelength
ALANINE AMINOTRANSFERASE (ALT/SGPT)	25	U/L	<50	IFCC
ASPARTATE AMINOTRANSFERASE (AST/SGOT)	36.0	U/L	<50	IFCC
AST (SGOT) / ALT (SGPT) RATIO (DE RITIS)	1.4		<1.15	Calculated
ALKALINE PHOSPHATASE	89.00	U/L	30-120	IFCC
PROTEIN, TOTAL	6.57	g/dL	6.6-8.3	Biuret
ALBUMIN	4.31	g/dL	3.5-5.2	BROMO CRESOL GREEN
GLOBULIN	2.26	g/dL	2.0-3.5	Calculated
A/G RATIO	1.91		0.9-2.0	Calculated

Comment:

LFT results reflect different aspects of the health of the liver, i.e., hepatocyte integrity (AST & ALT), synthesis and secretion of bile (Bilirubin, ALP), cholestasis (ALP, GGT), protein synthesis (Albumin) Common patterns seen:

1. Hepatocellular Injury:

*AST – Elevated levels can be seen. However, it is not specific to liver and can be raised in cardiac and skeletal injuries.
 *ALT – Elevated levels indicate hepatocellular damage. It is considered to be most specific lab test for hepatocellular injury. Values also correlate well with increasing BMI. Disproportionate increase in AST, ALT compared with ALP. AST: ALT (ratio) – In case of hepatocellular injury AST: ALT > 1 In Alcoholic Liver Disease AST: ALT usually >2. This ratio is also seen to be increased in NAFLD, Wilson's diseases, Cirrhosis, but the increase is usually not >2.

2. Cholestatic Pattern:

*ALP – Disproportionate increase in ALP compared with AST, ALT. ALP elevation also seen in pregnancy, impacted by age and sex. *Bilirubin elevated- predominantly direct, To establish the hepatic origin correlation with elevated GGT helps.

3. Synthetic function impairment:



Dr.Govinda Raju N L
MSc,PhD(Biochemistry)
Consultant Biochemistry

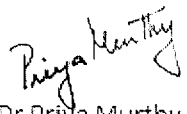

Dr Priya Murthy
M.B.B.S,M.D(Pathology)
Consultant Pathologist



SIN No:SE04804966

This test has been performed at Apollo Health & Lifestyle Ltd, RRL BANGALORE Laboratory

Patient Name	: Mr.TAMAL GUHA	Collected	: 10/Aug/2024 08:17AM
Age/Gender	: 37 Y 3 M 13 D/M	Received	: 10/Aug/2024 12:06PM
UHID/MR No	: CELE.0000137937	Reported	: 10/Aug/2024 02:00PM
Visit ID	: CELEOPV370726	Status	: Final Report
Ref Doctor	: Dr.SELF	Sponsor Name	: ARCOFEMI HEALTHCARE LIMITED
Emp/Auth/TPA ID	: 22S30221		

DEPARTMENT OF BIOCHEMISTRY

ARCOFEMI - MEDIWHEEL - FULL BODY ANNUAL PLUS MALE - 2D ECHO - PAN INDIA - FY2324

*Albumin- Liver disease reduces albumin levels, Correlation with PT (Prothrombin Time) helps.
4. Associated tests for assessment of liver fibrosis - Fibrosis-4 and APRI Index.

Page 8 of 15

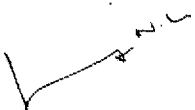

Dr.Govinda Raju N L
MSc,PhD(Biochemistry)
Consultant Biochemistry

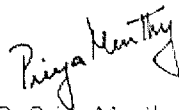

Dr Priya Murthy
M.B.B.S,M.D(Pathology)
Consultant Pathologist



SIN No:SE04804966

This test has been performed at Apollo Health & Lifestyle Ltd, RRL BANGALORE Laboratory

THIS TEST HAS BEEN PERFORMED AT APOLLO HEALTH AND LIFESTYLE LIMITED- RRL BANGALORE

Patient Name	: Mr.TAMAL GUHA	Collected	: 10/Aug/2024 08:17AM
Age/Gender	: 37 Y 3 M 13 D/M	Received	: 10/Aug/2024 12:06PM
UHID/MR No	: CELE.0000137937	Reported	: 10/Aug/2024 02:00PM
Visit ID	: CELEOPV370726	Status	: Final Report
Ref Doctor	: Dr.SELF	Sponsor Name	: ARCOFEMI HEALTHCARE LIMITED
Emp/Auth/TPA ID	: 22S30221		

DEPARTMENT OF BIOCHEMISTRY

ARCOFEMI - MEDIWHEEL - FULL BODY ANNUAL PLUS MALE - 2D ECHO - PAN INDIA - FY2324

Test Name	Result	Unit	Bio. Ref. Range	Method
RENAL PROFILE/KIDNEY FUNCTION TEST (RFT/KFT) , SERUM				
CREATININE	1.11	mg/dL	0.84 - 1.25	Modified Jaffe, Kinetic
UREA	24.20	mg/dL	17-43	GLDH, Kinetic Assay
BLOOD UREA NITROGEN	11.3	mg/dL	8.0 - 23.0	Calculated
URIC ACID	7.44	mg/dL	3.5-7.2	Uricase PAP
CALCIUM	9.50	mg/dL	8.8-10.6	Arsenazo III
PHOSPHORUS, INORGANIC	4.17	mg/dL	2.5-4.5	Phosphomolybdate Complex
SODIUM	139	mmol/L	136-146	ISE (Indirect)
POTASSIUM	4.4	mmol/L	3.5-5.1	ISE (Indirect)
CHLORIDE	107	mmol/L	101-109	ISE (Indirect)
PROTEIN, TOTAL	6.57	g/dL	6.6-8.3	Biuret
ALBUMIN	4.31	g/dL	3.5-5.2	BROMO CRESOL GREEN
GLOBULIN	2.26	g/dL	2.0-3.5	Calculated
A/G RATIO	1.91		0.9-2.0	Calculated



Dr.Govinda Raju N L
MSc,PhD(Biochemistry)
Consultant Biochemistry

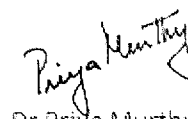

Dr Priya Murthy
M.B.B.S,M.D(Pathology)
Consultant Pathologist



SIN No:SE04804966

This test has been performed at Apollo Health & Lifestyle Ltd. RRL BANGALORE Laboratory

THIS TEST HAS BEEN PERFORMED AT APOLLO HEALTH AND LIFESTYLE LIMITED - RRL BANGALORE

Patient Name	: Mr.TAMAL GUHA	Collected	: 10/Aug/2024 08:17AM
Age/Gender	: 37 Y 3 M 13 D/M	Received	: 10/Aug/2024 12:06PM
UHID/MR No	: CELE.0000137937	Reported	: 10/Aug/2024 01:54PM
Visit ID	: CELEOPV370726	Status	: Final Report
Ref Doctor	: Dr.SELF	Sponsor Name	: ARCOFEMI HEALTHCARE LIMITED
Emp/Auth/TPA ID	: 22S30221		

DEPARTMENT OF BIOCHEMISTRY

ARCOFEMI - MEDIWHEEL - FULL BODY ANNUAL PLUS MALE - 2D ECHO - PAN INDIA - FY2324

Test Name	Result	Unit	Bio. Ref. Range	Method
GAMMA GLUTAMYL TRANSEPTIDASE (GGT) , SERUM	21.00	U/L	<55	IFCC

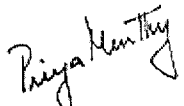

Dr Priya Murthy
M.B.B.S,M.D(Pathology)
Consultant Pathologist



SIN No:SE04804966

This test has been performed at Apollo Health & Lifestyle Ltd. RRL BANGALORE Laboratory

Patient Name	: Mr.TAMAL GUHA	Collected	: 10/Aug/2024 08:17AM
Age/Gender	: 37 Y 3 M 13 D/M	Received	: 10/Aug/2024 12:10PM
UHID/MR No	: CELE.0000137937	Reported	: 10/Aug/2024 01:46PM
Visit ID	: CELEOPV370726	Status	: Final Report
Ref Doctor	: Dr.SELF	Sponsor Name	: ARCOFEMI HEALTHCARE LIMITED
Emp/Auth/TPA ID	: 22S30221		

DEPARTMENT OF IMMUNOLOGY

ARCOFEMI - MEDIWHEEL - FULL BODY ANNUAL PLUS MALE - 2D ECHO - PAN INDIA - FY2324

Test Name	Result	Unit	Bio. Ref. Range	Method
THYROID PROFILE TOTAL (T3, T4, TSH) , SERUM				
TRI-IODOTHYRONINE (T3, TOTAL)	0.86	ng/mL	0.64-1.52	CMIA
THYROXINE (T4, TOTAL)	6.57	µg/dL	4.87-11.72	CMIA
THYROID STIMULATING HORMONE (TSH)	1.970	µIU/mL	0.35-4.94	CMIA

Comment:

For pregnant females	Bio Ref Range for TSH in uIU/ml (As per American Thyroid Association)
First trimester	0.1 - 2.5
Second trimester	0.2 - 3.0
Third trimester	0.3 - 3.0

1. TSH is a glycoprotein hormone secreted by the anterior pituitary. TSH activates production of T3 (Triiodothyronine) and its prohormone T4 (Thyroxine). Increased blood level of T3 and T4 inhibit production of TSH.
2. TSH is elevated in primary hypothyroidism and will be low in primary hyperthyroidism. Elevated or low TSH in the context of normal free thyroxine is often referred to as sub-clinical hypo- or hyperthyroidism respectively.
3. Both T4 & T3 provides limited clinical information as both are highly bound to proteins in circulation and reflects mostly inactive hormone. Only a very small fraction of circulating hormone is free and biologically active.
4. Significant variations in TSH can occur with circadian rhythm, hormonal status, stress, sleep deprivation, medication & circulating antibodies.

TSH	T3	T4	FT4	Conditions
High	Low	Low	Low	Primary Hypothyroidism, Post Thyroidectomy, Chronic Autoimmune Thyroiditis
High	N	N	N	Subclinical Hypothyroidism, Autoimmune Thyroiditis, Insufficient Hormone Replacement Therapy.
N/Low	Low	Low	Low	Secondary and Tertiary Hypothyroidism
Low	High	High	High	Primary Hyperthyroidism, Goitre, Thyroiditis, Drug effects, Early Pregnancy
Low	N	N	N	Subclinical Hyperthyroidism
Low	Low	Low	Low	Central Hypothyroidism, Treatment with Hyperthyroidism

Page 11 of 15

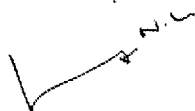
 Dr.Govinda Raju N L
 MSc,PhD(Biochemistry)
 Consultant Biochemistry

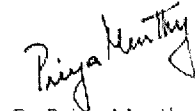
 Dr Priya Murthy
 M.B.B.S,M.D(Pathology)
 Consultant Pathologist



SIN No:SPL24130202

This test has been performed at Apollo Health & Lifestyle Ltd, RRL BANGALORE Laboratory

THIS TEST HAS BEEN PERFORMED AT APOLLO HEALTH AND LIFESTYLE LIMITED- RRL BANGALORE



Patient Name	: Mr.TAMAL GUHA	Collected	: 10/Aug/2024 08:17AM
Age/Gender	: 37 Y 3 M 13 D/M	Received	: 10/Aug/2024 12:10PM
UHID/MR No	: CELE.0000137937	Reported	: 10/Aug/2024 01:46PM
Visit ID	: CELEOPV370726	Status	: Final Report
Ref Doctor	: Dr.SELF	Sponsor Name	: ARCOFEMI HEALTHCARE LIMITED
Emp/Auth/TPA ID	: 22S30221		

DEPARTMENT OF IMMUNOLOGY

ARCOFEMI - MEDIWHEEL - FULL BODY ANNUAL PLUS MALE - 2D ECHO - PAN INDIA - FY2324

Low	N	High	High	Thyroiditis, Interfering Antibodies
N/Low	High	N	N	T3 Thyrotoxicosis, Non thyroidal causes
High	High	High	High	Pituitary Adenoma; TSHoma/Thyrotropinoma

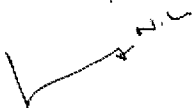

Dr.Govinda Raju N L
MSc,PhD(Biochemistry)
Consultant Biochemistry

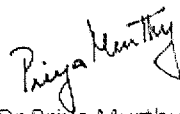

Dr Priya Murthy
M.B.B.S,M.D(Pathology)
Consultant Pathologist



SIN No:SPL24130202

This test has been performed at Apollo Health & Lifestyle Ltd, RRI, BANGALORE Laboratory

Patient Name	: Mr.TAMAL GUHA	Collected	: 10/Aug/2024 08:17AM
Age/Gender	: 37 Y 3 M 13 D/M	Received	: 10/Aug/2024 12:16PM
UHID/MR No	: CELE.0000137937	Reported	: 10/Aug/2024 12:22PM
Visit ID	: CELEOPV370726	Status	: Final Report
Ref Doctor	: Dr.SELF	Sponsor Name	: ARCOFEMI HEALTHCARE LIMITED
Emp/Auth/TPA ID	: 22S30221		

DEPARTMENT OF CLINICAL PATHOLOGY

ARCOFEMI - MEDIWHEEL - FULL BODY ANNUAL PLUS MALE - 2D ECHO - PAN INDIA - FY2324

Test Name	Result	Unit	Bio. Ref. Range	Method
COMPLETE URINE EXAMINATION (CUE) , URINE				
PHYSICAL EXAMINATION				
COLOUR	YELLOW		PALE YELLOW	Scattering of light
TRANSPARENCY	Clear		CLEAR	Scattering of light
pH	5.0		5-7.5	Bromothymol Blue
SP. GRAVITY	1.018		1.002-1.030	Dipstick
BIOCHEMICAL EXAMINATION				
URINE PROTEIN	NEGATIVE		NEGATIVE	PROTEIN ERROR OF INDICATOR
GLUCOSE	NORMAL		NEGATIVE	GOD-POD
URINE BILIRUBIN	NEGATIVE		NEGATIVE	Diazonium Salt
URINE KETONES (RANDOM)	NEGATIVE		NEGATIVE	Sodium nitro prusside
UROBILINOGEN	NORMAL		NORMAL (0.1-1.8mg/dl)	Diazonium salt
NITRITE	NEGATIVE		NEGATIVE	Sulfanilic acid
LEUCOCYTE ESTERASE	NEGATIVE		NEGATIVE	Diazonium salt
CENTRIFUGED SEDIMENT WET MOUNT AND MICROSCOPY				
PUS CELLS	0	/hpf	0-5	Automated Image based microscopy
EPITHELIAL CELLS	0	/hpf	< 10	Microscopy
RBC	0	/hpf	0-2	Microscopy
CASTS	NEGATIVE	/lpf	0-2 Hyaline Cast	Microscopy
CRYSTALS	NEGATIVE	/hpf	Occasional-Few	Microscopy

Comment:

All urine samples are checked for adequacy and suitability before examination. All abnormal chemical examination are rechecked and verified by manual methods.

Microscopy findings are reported as an average of 10 high power fields.

Page 13 of 15



Dr. Harshitha Y
M.B.B.S., M.D (Pathology)
Consultant Pathologist

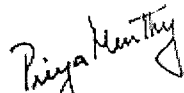

Dr. Priya Murthy
M.B.B.S., M.D (Pathology)
Consultant Pathologist



SIN No: UR2401788

This test has been performed at Apollo Health & Lifestyle Ltd, RRL BANGALORE Laboratory

Patient Name	: Mr.TAMAL GUHA	Collected	: 10/Aug/2024 08:17AM
Age/Gender	: 37 Y 3 M 13 D/M	Received	: 10/Aug/2024 12:16PM
UHID/MR No	: CELE.0000137937	Reported	: 10/Aug/2024 12:55PM
Visit ID	: CELEOPV370726	Status	: Final Report
Ref Doctor	: Dr.SELF	Sponsor Name	: ARCOFEMI HEALTHCARE LIMITED
Emp/Auth/TPA ID	: 22S30221		

DEPARTMENT OF CLINICAL PATHOLOGY

ARCOFEMI - MEDIWHEEL - FULL BODY ANNUAL PLUS MALE - 2D ECHO - PAN INDIA - FY2324

Test Name	Result	Unit	Bio. Ref. Range	Method
URINE GLUCOSE(POST PRANDIAL)	NEGATIVE		NEGATIVE	Dipstick
Test Name	Result	Unit	Bio. Ref. Range	Method
URINE GLUCOSE(FASTING)	NEGATIVE		NEGATIVE	Dipstick

***** End Of Report *****

Result/s to Follow:
PERIPHERAL SMEAR, GLUCOSE, POST PRANDIAL (PP), 2 HOURS (POST MEAL)

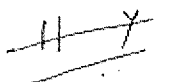

Dr. Harshitha Y
M.B.B.S, M.D(Pathology)
Consultant Pathologist

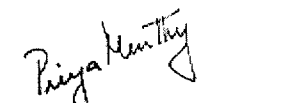

Dr. Priya Murthy
M.B.B.S, M.D(Pathology)
Consultant Pathologist



SIN No:UF012018
This test has been performed at Apollo Health & Lifestyle Ltd, RRL BANGALORE Laboratory

Date: IST: 2024-08-10 09:13:48

Personal Details
UHID: 00XHE1PU6XPOPPLC
PatientID: 137937
Name: Mr Tamal Gulha
Age: 37
Gender: Male
Mobile: 7338664853

**Pre-Existing Medical-
Conditions**

Vitals

Measurements
HR: 85 BPM
PR: 151 ms
PD: 128 ms
QRSd: 84 ms
QRS Axis: 61 deg
QT/QTc: 384/384 ms

Interpretation

Normal sinus rhythm
Normal axis

Report ID: AHLLP_00XHE1PU6XPOPPLC_V6XP0PN0

Authorized by

Yogesh

Dr. Yogesh Kothari
MD, DNB, FESC, FEP
Reg No- KMC 44065

This trace is generated by KardioScreen: Cloud-Connected, Portable, Digital, 6-12 Lead Scalable ECG Platform from IMEDRIX

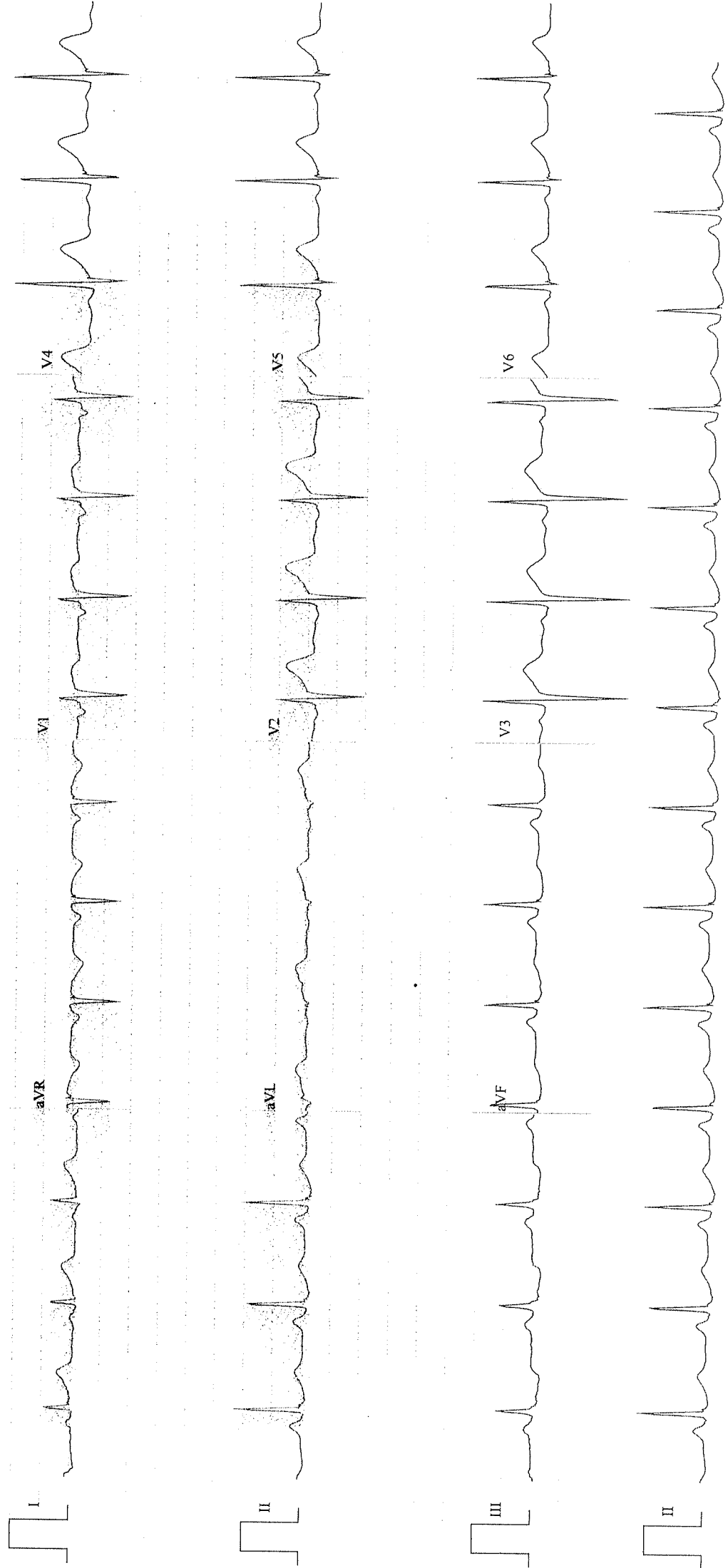

NAME:	MR.TAMAL GUHA
AGE / SEX:	37YRS/ MALE
DATE:	10/08/2024
REFERRED BY:	ARCOFEMI

ABDOMINAL ULTRASONOGRAPHY REPORT

LIVER: appear normal in size and echogenicity. No focal lesion seen. The intra hepatic biliary and portal venous radicals are normal. Portal vein and CBD is normal

GALL BLADDER: moderately distended and appears normal. No abnormal wall thickening / pericholecystic fluid seen.

PANCREAS: Normal to the extent visualized.

SPLEEN: normal in size and echo texture. No focal lesion noted.

KIDNEYS: Both kidneys are normal in size and echo texture. Normal cortico-medullary differentiation is maintained. No calculus / hydronephrosis on both sides.

PELVIC ORGANS:

Urinary bladder is moderately distended and appears normal.

Prostate appear normal in size and echogenicity.

No free fluid in the abdomen and pelvis.

IMPRESSION:

- ***No definitive sonological abnormality detected in present scan .***

*To correlate clinically & with other investigations.
Not for medico-legal purpose*

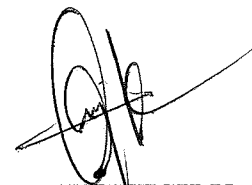

DR. VIGNESH K
CONSULTANT RADIOLOGIST

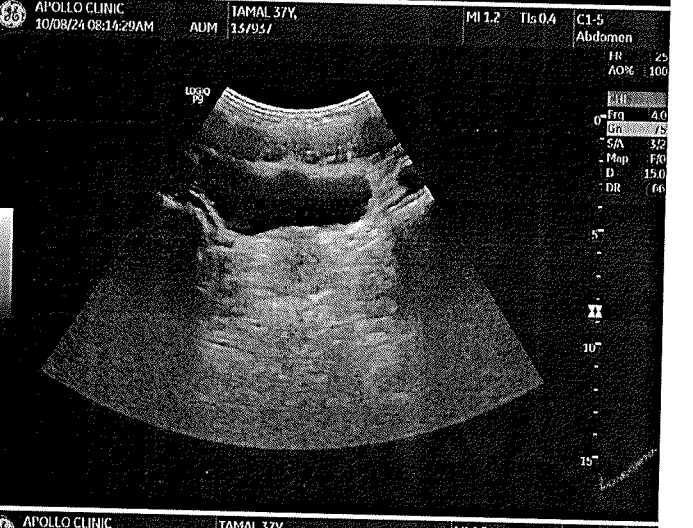
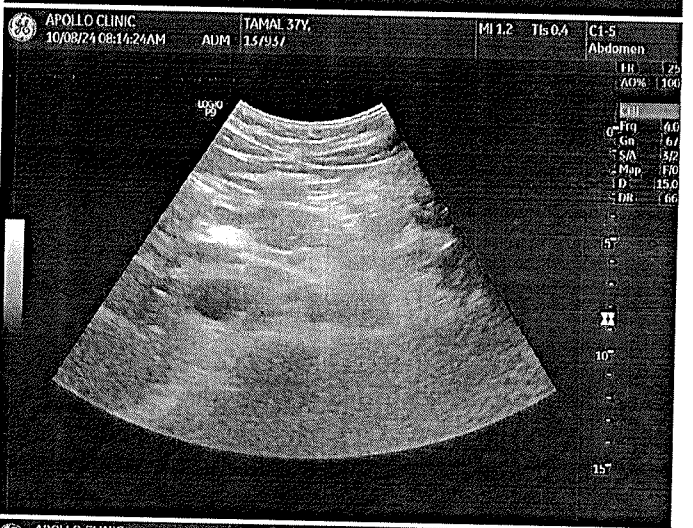

Patient Name	: Mr. Tamal Guha	Age	: 37 Y M
UHID	: CELE.0000137937	OP Visit No	: CELEOPV370726
Reported on	: 10-08-2024 17:25	Printed on	: 10-08-2024 17:25
Adm/Consult Doctor	:	Ref Doctor	: SELF

DEPARTMENT OF RADIOLOGY

X-RAY CHEST PA

Both lung fields and hila are normal .

No obvious active pleuro-parenchymal lesion seen .

Both costophrenic and cardiophrenic angles are clear .

Both diaphragms are normal in position and contour .

Thoracic wall and soft tissues appear normal.

CONCLUSION :

No obvious abnormality seen

Printed on:10-08-2024 17:25

---End of the Report---

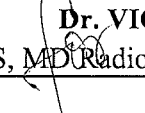
Dr. VIGNESH K
MBBS, MD Radio-Diagnosis
Radiology

Apollo Health and Lifestyle Limited

(CIN - U85110TG2000PLC115819)

Regd. Office: 1-10-60/62, Ashoka Raghupathi Chambers, 5th Floor, Begumpet, Hyderabad, Telangana - 500 016.

Ph No: 040-4904 7777, Fax No: 4904 7744 | Email ID: enquiry@apollohl.com | www.apollohl.com

APOLLO CLINICS NETWORK KARNATAKA

Bangalore (Basavanagudi | Bellandur | Electronic City | Fraser Town | HSR Layout | Indira Nagar | JP Nagar | Kundalahalli | Koramangala | Sarjapur Road) **Mysore** (VV Mohalla)

Online appointments: www.apolloclinic.com

TO BOOK AN APPOINTMENT

 **1860 500 7788**



Apollo Clinic

CONSENT FORM

Patient Name: Tamal Guha Age: 37 yrs

UHID Number: Company Name: Bank of Baroda (spouse)

I Mr/Mrs/Ms Tamal Guha Employee of

(Company) Want to inform you that I am not interested in getting Echo & do consultation ENT, opt
Tests done which is a part of my routine health check package.

And I claim the above statement in my full consciousness.

Patient Signature:

Date: 10/8/24

Apollo Health and Lifestyle Limited (CIN - U85110TGZ000PLC115819)
Regd. Office: 1-10-60/62, Ashoka Raghupathi Chambers, 5th Floor, Bagunpeta, Hyderabad, Telangana - 500 016 |
www.apollohi.com | Email ID: enquiry@apollohi.com. Ph No: 040-4904 7777, Fax No: 4904 7744

Address:
U No 30, F - Block, 2nd Avenue, Anna Nagar East, Chennai-600 102.
Phone: 044-2624986-09



www.apolloclinic.com

APOLLO CLINICS NETWORK
Telangana: Hyderabad (AS Rao Nagar | Charana Nagar | Kuntla | Nallakota | Ramesh | Madhapur | Jyoti | Andhra Pradesh: Vijaya Vittala Hospital, Hampi Karnataka: Bangalore - Brahmavaram, Hebbalaru, Hebbal, Jayashree, HSR Layout, Jayanagar, JP Nagar | Kandalahalli | Koramangala | Sarajpet Road; Mysore - VV (Gandhi) Temple; Chennai - Anna Nagar, Kotturam Main, Marjagan, | Bagat | Vaidyanathan; Kerala: Vellore; Maharashtra: Pune (Aundh) | Nagpur Pradikaran | Yashwantrao Chavan Nagar | West Bengal: Uttar Pradesh: Ghazalabad (Indraprastha Hospital) Ahmedabad (Sambhavi Puraj) Amritsar - Canal Road; Haryana: Faridabad (Babbar, Matra) India.

आयकर विभाग

INCOME TAX DEPARTMENT



भारत सरकार

GOVT. OF INDIA

TAMAL GUHA

BHUPAL CHANDRA GUHA

27/04/1987

Permanent Account Number

ASHPG9520C

Signature

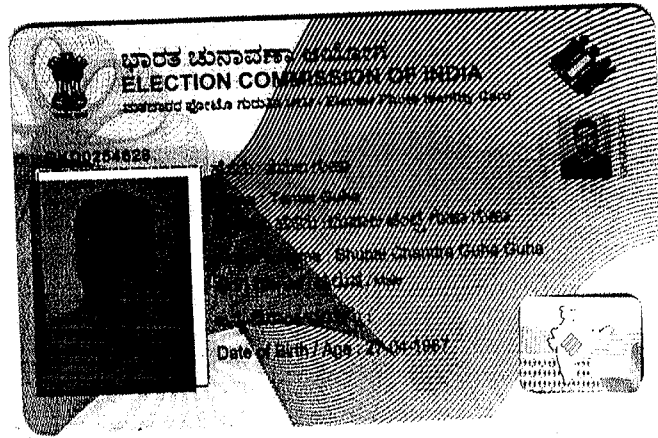

भारत चयनापण आयोग
ELECTION COMMISSION OF INDIA
भारत चयनापण आयोग

00258028



Date of Birth: Aug 21, 1957



Fwd: Health Check up Booking Confirmed Request(22S30221),Package Code-PKG10000366, Beneficiary Code-300206

ankita saha <sahaankita2012@gmail.com>

Sat 2024-08-10 7:49 AM

To: Electronic City <ecity@apolloclinic.com>

----- Forwarded message -----

From: **Mediwheel** <wellness@mediwheel.in>

Date: Wed, 31 Jul 2024 at 7:00 PM

Subject: Health Check up Booking Confirmed Request(22S30221),Package Code-PKG10000366, Beneficiary Code-300206

To: <sahaankita2012@gmail.com>

Cc: <customercare@mediwheel.in>

011-41195959

Dear **Ankita Saha**,

We are pleased to confirm your health checkup booking request with the following details.

- Hospital Package Name** : Mediwheel Full Body Annual Plus
- Patient Package Name** : Mediwheel Full Body Health Checkup Male Below 40
- Name of Diagnostic/Hospital** : Apollo Clinic - Electronic City
- Address of Diagnostic/Hospital** : Apollo Clinic, 323/100, Opp.Ajmera infinity Apartment, Neeladri Nagar, Electronic city Phase -1, Electronic city - 560100
- City** : Bangalore
- State** : Karnataka
- Pincode** : 560100
- Appointment Date** : 10-08-2024
- Confirmation Status** : Booking Confirmed
- Preferred Time** : 8:00am
- Booking Status** : Booking Confirmed

Member Information		
Booked Member Name	Age	Gender
Tamal Guha	37 year	Male

Note - Please note to not pay any amount at the center.

Instructions to undergo Health Check: