

Dr. Madhakar's  
**CITY HOSPITAL**

24/02/24

Mr. Anil Shankar Pawkar.  
50 yr.

\* Deriled Consultation

- Teeth Carious 18

- Case II Scaling + Subgingival  
deposits.

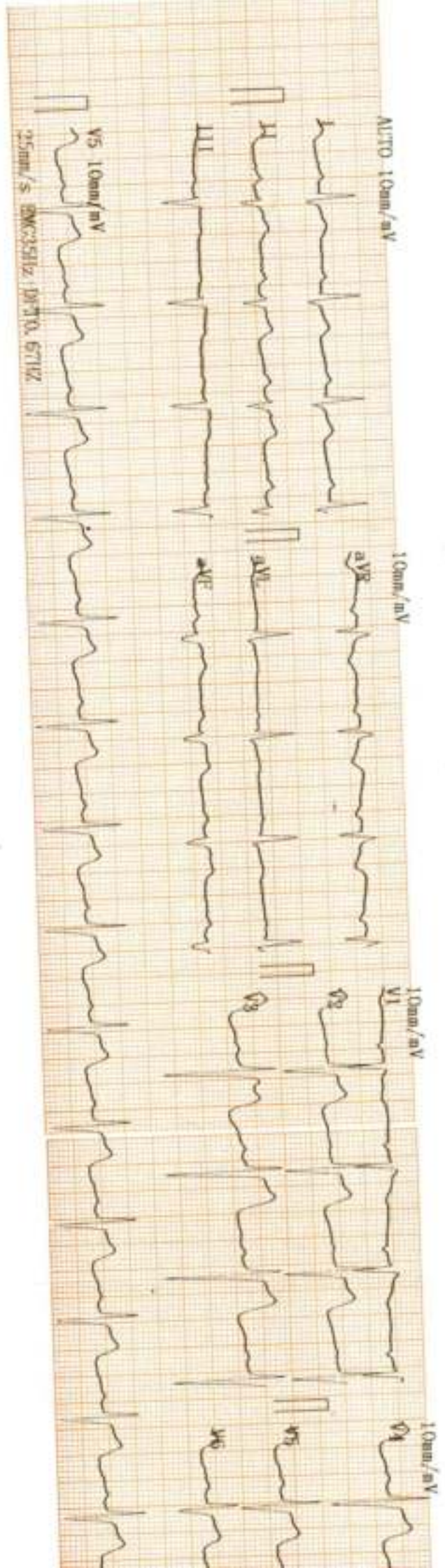

2024 02 24 09:22

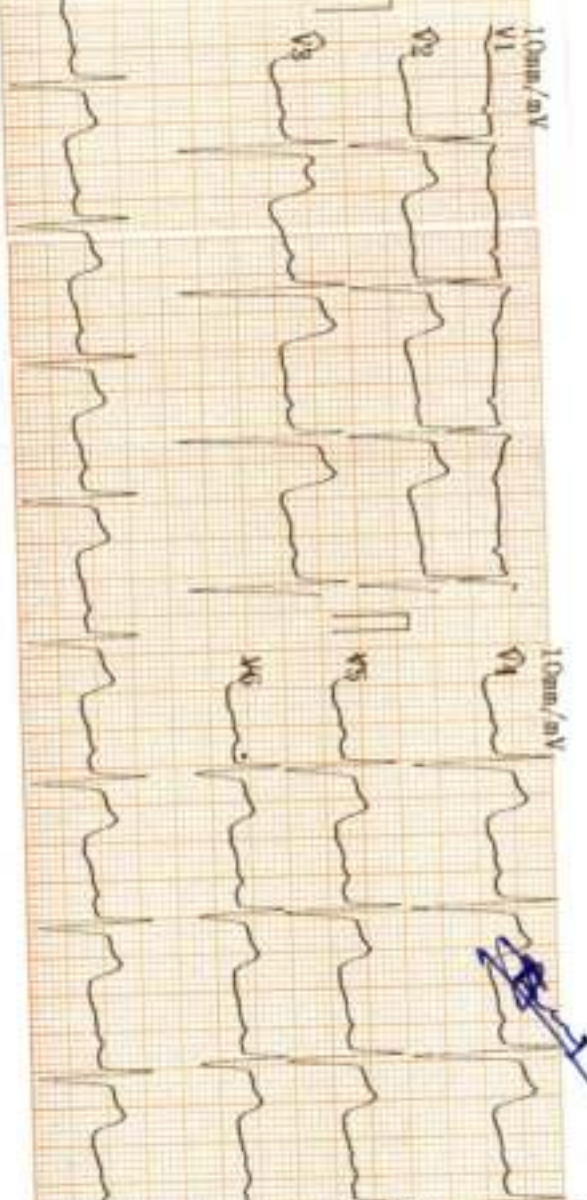
ID :  
 Name : anil  
 Sex : Male  
 Height : cm  
 SYS : mmHg  
 DIA : mmHg  
 HR : bpm : 78  
 PR Interval : ms : 187  
 P Duration : ms : 110  
 QRS Duration : ms : 92  
 T Duration : ms : 172  
 QT/QTc : ms : 343/391  
 P/QRS/T Axis : deg : 52.2 / -52.6 / 66.7  
 R (V5) / S (V1) : mV : 0.71 / 0.62  
 R (V5) / S (V1) : mV : 1.32

<< Conclusions >>

Normal Sinus Rhythm,  
 Severe left axis deviation.

*[Signature]*  
**DR. SUDHIR SHET**  
 M.D.  
 CONSULTANT PHYSICIAN  
 Reg. No. GMC 3176

Physician

SE11\_DP12\_402IG8M4\_0001125 Front

भारत सरकार, भोपा पहचान

5000 2292 0273



पुरुष / Male

जन्म तिथि / DOB: 18/01/1974

Anil Shankar Pauskar

भोपा शंकर पाउसकर

Government of India

भारत सरकार



**Dr. Madkaiker's CITY HOSPITAL**  
Margao Goa

**Patient Information**

Name : Anil Shankar Pauskar

DATE : 24/02/14 09:02:13

AGE : 50 /M ID : 235

Height : 161

REF. BY : Dr. Mediwheel

Weight : 68

Indications :

Smoker : Non Smoker

Pre  
Post

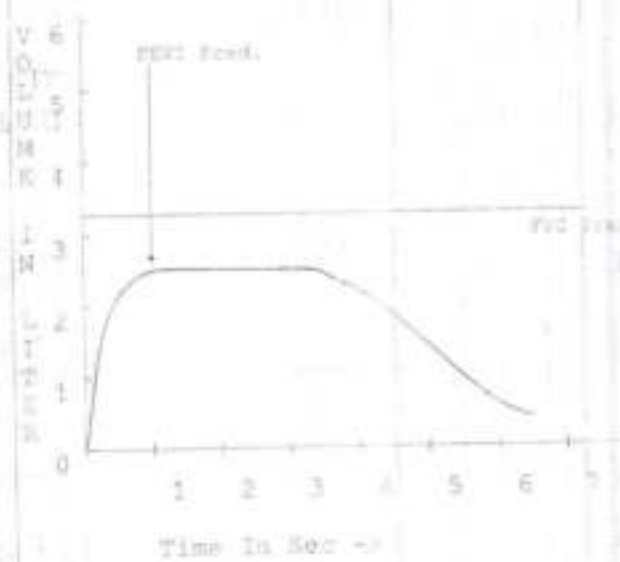
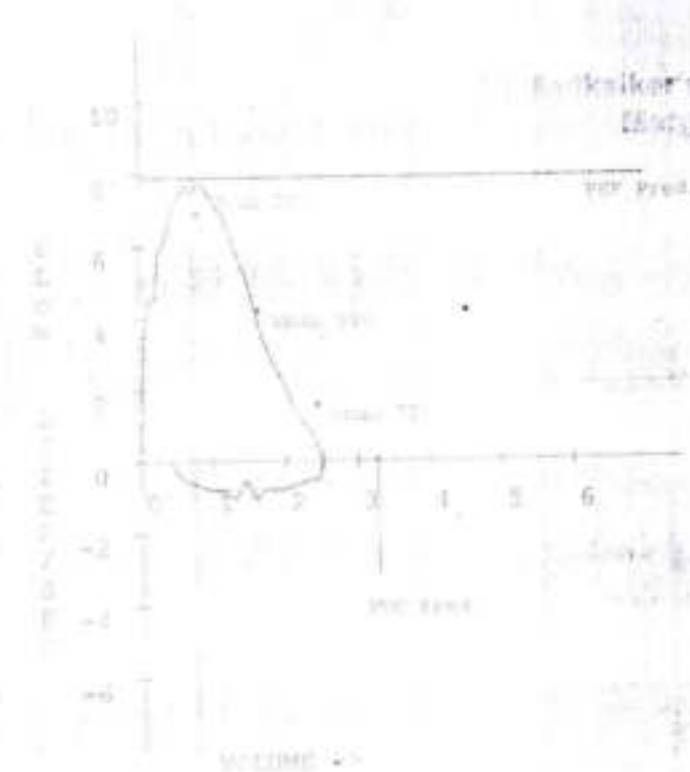

Parameter	Predict Value	Observed		Pre.diff%
		Pre	%Pred	
FVC (L)	2.27	2.57	113.21	
FEV0.5 (L)		2.12		
FEV1 (L)	2.68	2.49	92.72	
FEV1/FVC %	118.09	96.73	82.37	
PIF (L/S)	1.89	7.58	40.12	
PIF (L/S)		1.70		
MEP25-75 (1/10)	3.67	4.82	131.16	
MEP25 %	6.81	7.58	110.32	
MEP50 %	4.20	5.94	141.41	
MEP75 %	1.56	2.19	153.23	
IPV100 %		1.13		
IPV50 % (L/S)		5.98		
IPV25 % (L/S)		0.46		
IPV100 % (L/S)		1.30		

**Diagnosis :**

Obstructive abnormality : Mild (FEV1 < 80% of Predicted value and ratio > 70% of Predicted)  
 Restrictive abnormality : Mild (FVC < 80% of Predicted value and PEF < 70% of Predicted)  
 Lung Age : 37

*Signature*

**Dr. Raj R. Madkaiker**  
MBBS, DGO, DMS, FMS, AFM  
GMC Reg. No. 3474

*Signature*

Dr.

Dr. Raj R. Madkaiker  
M.B.S.D.D.D.M.A.S.F.M.S.A.F.M.  
Consulting Obstetrician & Gynaecologist  
Laparoscopist & Assisted Reproduction Clinic



 GPS Map Camera

## Margao, Goa, India

Isidor Baptista road City hospital, Ashirwad building first floor,  
opposite Meenaxi Hotel, Pajifond, Margao, Goa 403601, India

Lat 15.272168°

Long 73.961524°

24/02/24 09:16 AM GMT +05:30





**ANIL SHANKAR PAUSKAR 50/M 24/02/2024**  
**CITY LAB AND DIAGNOSTIC**

## CITY LAB AND DIAGNOSTIC CENTRE

**Patient Details**

Date: 24-Feb-24

Time: 12:16:17 PM

Name: Anil Pauskar ID: 1076

Age: 50 y

Sex: M

Height: 161 cms

Weight: 68 Kgs

Clinical History:

Medications:

**Test Details**

Protocol: Bruce

Pr.MHR: 170 bpm

THR: 153 (90% of Pr.MHR) bpm

Total Exec. Time: 6 m 16 s

Max. HR: 157 (92% of Pr.MHR) bpm

Max. Mets: 10.20

Max. BP: 140 / 90 mmHg

Max. BP x HR: 21980 mmHg/min

Min. BP x HR: 8240 mmHg/min

Test Termination Criteria: Target HR attained

**Protocol Details**

Stage Name	Stage Time (min : sec)	Mets	Speed (mph)	Grade (%)	Heart Rate (bpm)	Max. BP (mm/Hg)	Max. ST Level (mm)	Max. ST Slope (mV/s)
Supine	1 : 4	1.0	0	0	103	120 / 80	-2.55 aVR	5.66 V3
Standing	0 : 11	1.0	0	0	112	120 / 80	-2.34 aVR	5.66 V4
Hyperventilation	0 : 14	1.0	0	0	110	120 / 80	-2.12 aVR	5.66 V3
1	3 : 0	4.6	1.7	10	144	130 / 80	-2.34 aVR	5.66 II
2	3 : 0	7.0	2.5	12	157	140 / 90	-1.70 aVR	5.66 II
Peak Ex	0 : 16	10.2	3.4	14	157	140 / 90	-1.27 aVL	5.66 II
Recovery(1)	2 : 0	1.8	1	0	127	140 / 90	-5.73 aVR	5.66 I
Recovery(2)	2 : 0	1.0	0	0	114	140 / 90	-5.73 aVR	5.66 II
Recovery(3)	2 : 0	1.0	0	0	113	120 / 80	-2.34 aVR	5.66 V3
Recovery(4)	0 : 8	1.0	0	0	114	120 / 80	-1.91 aVR	5.66 V3

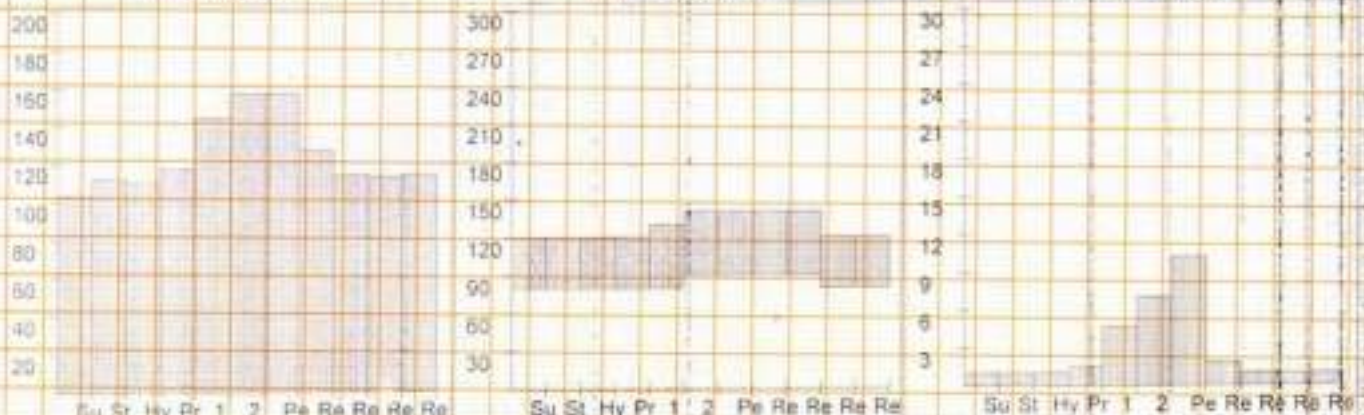
**HR x Stage**
**BP x Stage**
**Mets x Stage**



# CITY LAB AND DIAGNOSTIC CENTRE

## Patient Details

Date: 24-Feb-24

Time: 12:16:17 PM

Name: Anil Pauskar ID: 1076

Age: 50 y

Sex: M

Height: 161 cms

Weight: 68 Kgs

## Interpretation

The patient exercised according to the Bruce protocol for 6 m 16 s achieving a work level of Max. METS : 10.20. Resting heart rate initially 103 bpm, rose to a max. heart rate of 157 ( 92% of Pr.MHR ) bpm. Resting blood Pressure 120 / 80 mmHg, rose to a maximum blood pressure of 140 / 90 mmHg.

Completed 2<sup>nd</sup> stage only  
stopped due to increased  
heart rate

**DR. SUDHIR SHET**  
M.D.  
CONSULTANT PHYSICIAN  
Reg. No.: GMC 3176



Ref. Doctor: Mediwheel

Doctor: -----

( Summary Report edited by user )

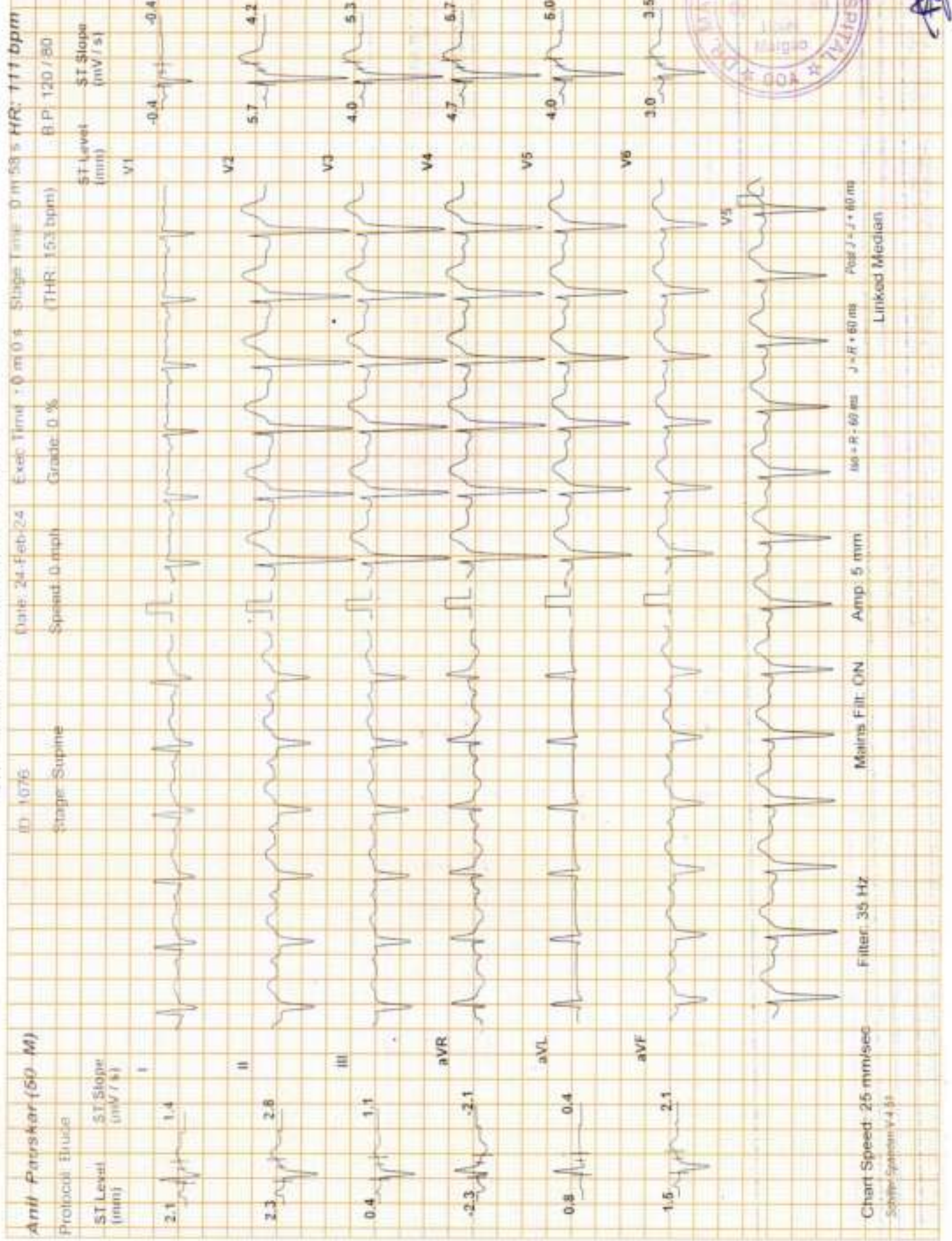

*ASU*

Amit Paarskar (50-M)  
 Protocol: Exercise  
 Date: 24-Feb-24  
 Stage: Supine  
 Speed: 0.05 mph  
 Grade: 0.0 %  
 Stage Time: 0 m 58 s  
 HR: 111 bpm  
 (THR: 153 bpm)  
 B.P: 120/80  
 ST Level (mm)  
 ST Slope (mV/s)  
 Filter: 35 Hz  
 Amp: 5 mm  
 Mains Filt: ON  
 J - R + 60 ms  
 Post J - J + 60 ms  
 Chart Speed: 25 mm/sec  
 Schrit System V.4.0  
 Linked Median

Test Report

CITY LAB AND DIAGNOSTIC CENTRE

Anil Pauskar (50 M) ID: 1076 Date: 24 Feb 24 Exec Time: 0 m 0 s Stage: 1 mV 5 s HR: 112 bpm  
 Protocol: Guide Speed: 0 mph Grade: 0 % (THR: 153 bpm) B.P: 120 / 80

ST Level (mm) ST Slope (mV/s) ST Level (mm) ST Slope (mV/s)  
 I 1.7 1.1 V1 -0.4 0.0  
 II 2.1 2.5 V2 5.3 4.2  
 III 0.5 1.3 V3 3.8 5.3  
 aVR -1.9 -1.8 V4 4.2 5.7  
 aVL 0.6 0.4 V5 3.6 5.0  
 aVF 1.3 2.1 V6 2.5 3.2

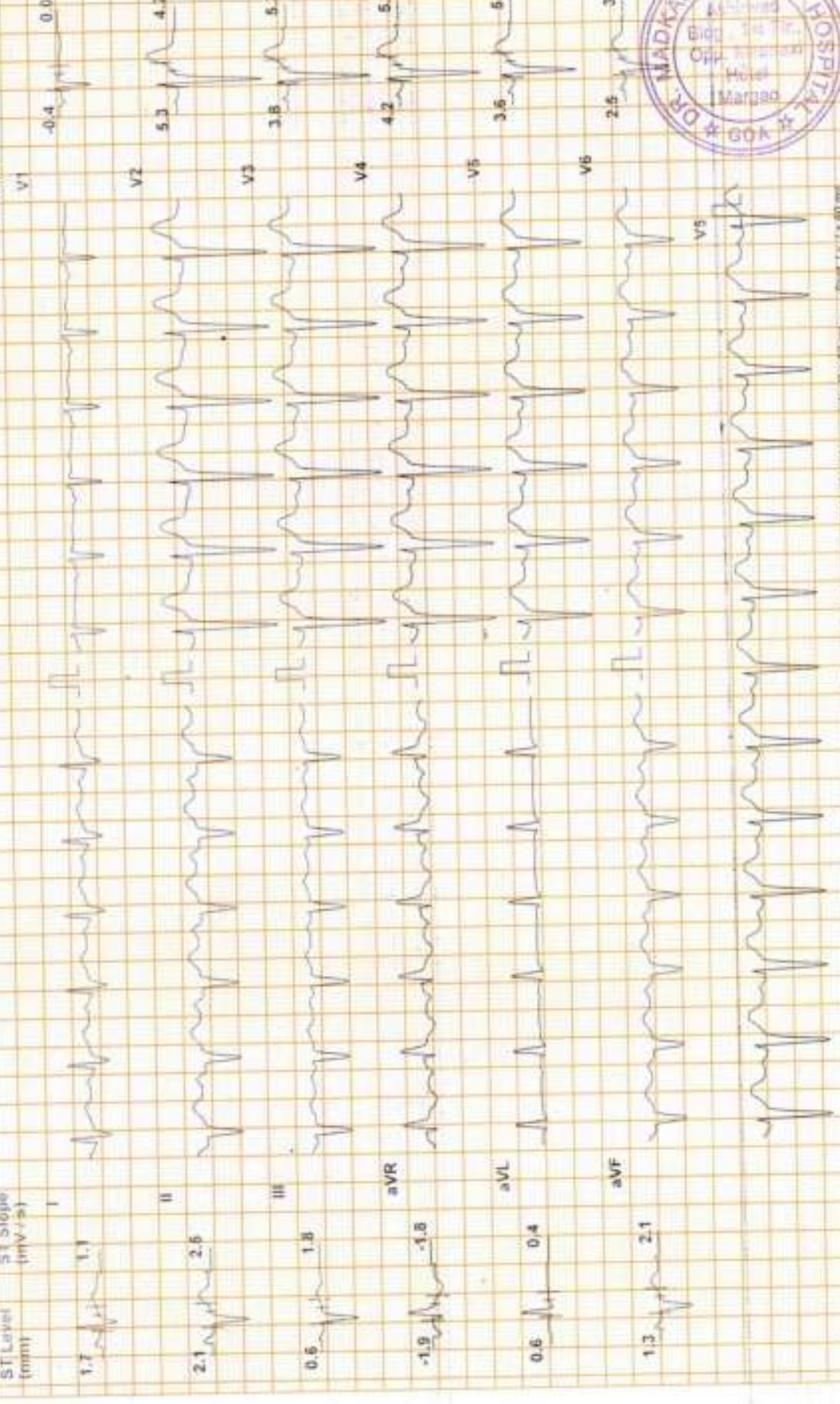

Chart Speed: 25 mm/sec Filter: 35 Hz Mains Filtr. ON Amp: 5 mm  
 Paper: R - 60 mm J - R - 40 mm Feed: J - 60 mm  
 Soler Spandan V 4.5 Linked Median

*[Handwritten signature]*

Test Report

CITY LAB AND DIAGNOSTIC CENTRE

IP: 1076 Date: 24-Feb-24 Exct Time: 11:00 s Stage Time: 6 m 5 s HR: 111 bpm  
 Stage: Hyperventilation Speed: 0 mph Grade: 0.5 B.P: 120/80

ST Level (mm) ST Slope (mV/s)

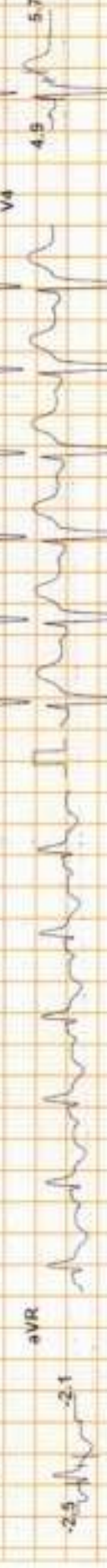

Chart Speed: 25 mm/sec Filter: 35 Hz Mains Filt: ON Amp: 5 mm Lead: R - 60 ms J - R - 60 ms Pace: J - 60 ms  
 Scholar Spandan V F ST Linked Median

Scholar Spandan V F ST

AS

**Anil Pauskar (50 M)** ID: 10216 Date: 24-Feb-24 Exct Time: 2:01:54 Stage Time: 2:00:54 s HR: 142 bpm  
 Protocol: Stage 1 Speed: 17 mm/s Grd: 10% (THR: 153 bpm) B.F: 130/80

ST Level (mm) ST Slope (mV/s)  
 I -0.2 1.4 V1 1.1  
 II 2.5 4.6 V2 4.2  
 III 2.5 3.2 V3 5.9  
 aVR -1.1 -3.2 V4 5.5  
 aVL -1.5 -1.1 V5 4.5  
 aVF 2.5 3.9 V6 3.4

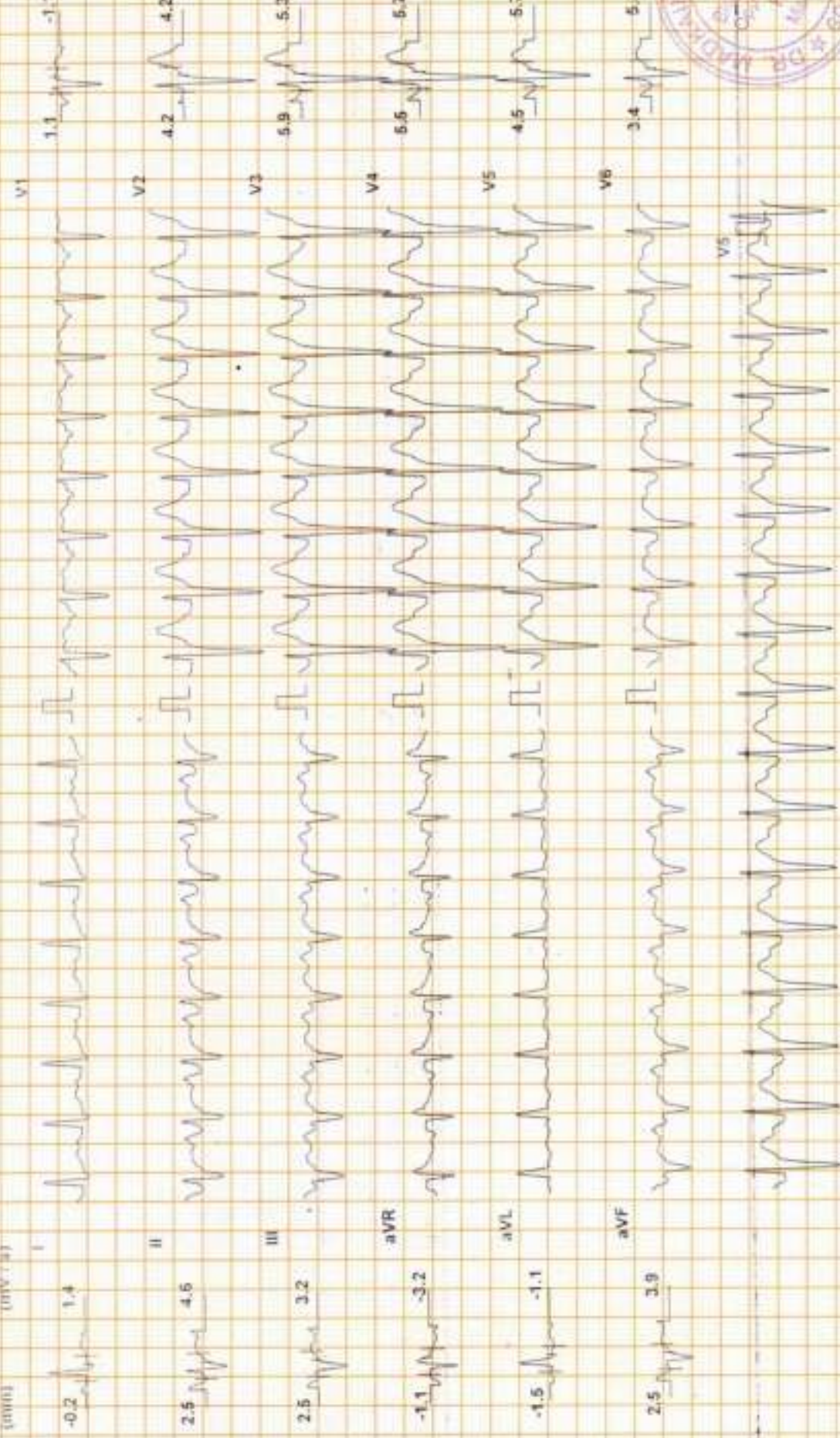

Chart Speed: 25 mm/sec Filter: 35 Hz Amp: 5 mm  
 Paper: R - 60 ms J - R + 60 ms P - J - J + 60 ms  
 Linked Median



*[Handwritten signature]*

CITY LAB AND DIAGNOSTIC CENTRE

Test Report

Amil Pauskar (50 M) ID: 1076 Date: 24-Feb-24 Exec time: 5 m 54 s Stage Time: 2 m 54 s HR: 158 bpm  
 Protocol: Bruce Speed: 2.5 mph Grade: 12 % (THR: 153 bpm) B.P: 140 / 90

ST Level (mm) ST Slope (mV/s)  
 0.0 2.8 I 1.1 -0.7  
 1.9 4.6 II 5.1 4.2  
 1.7 3.2 III 5.9 5.3  
 -1.1 -4.6 aVR 6.5 5.7  
 -1.1 -0.4 aVL 3.8 5.7  
 1.7 4.6 aVF 2.3 4.6

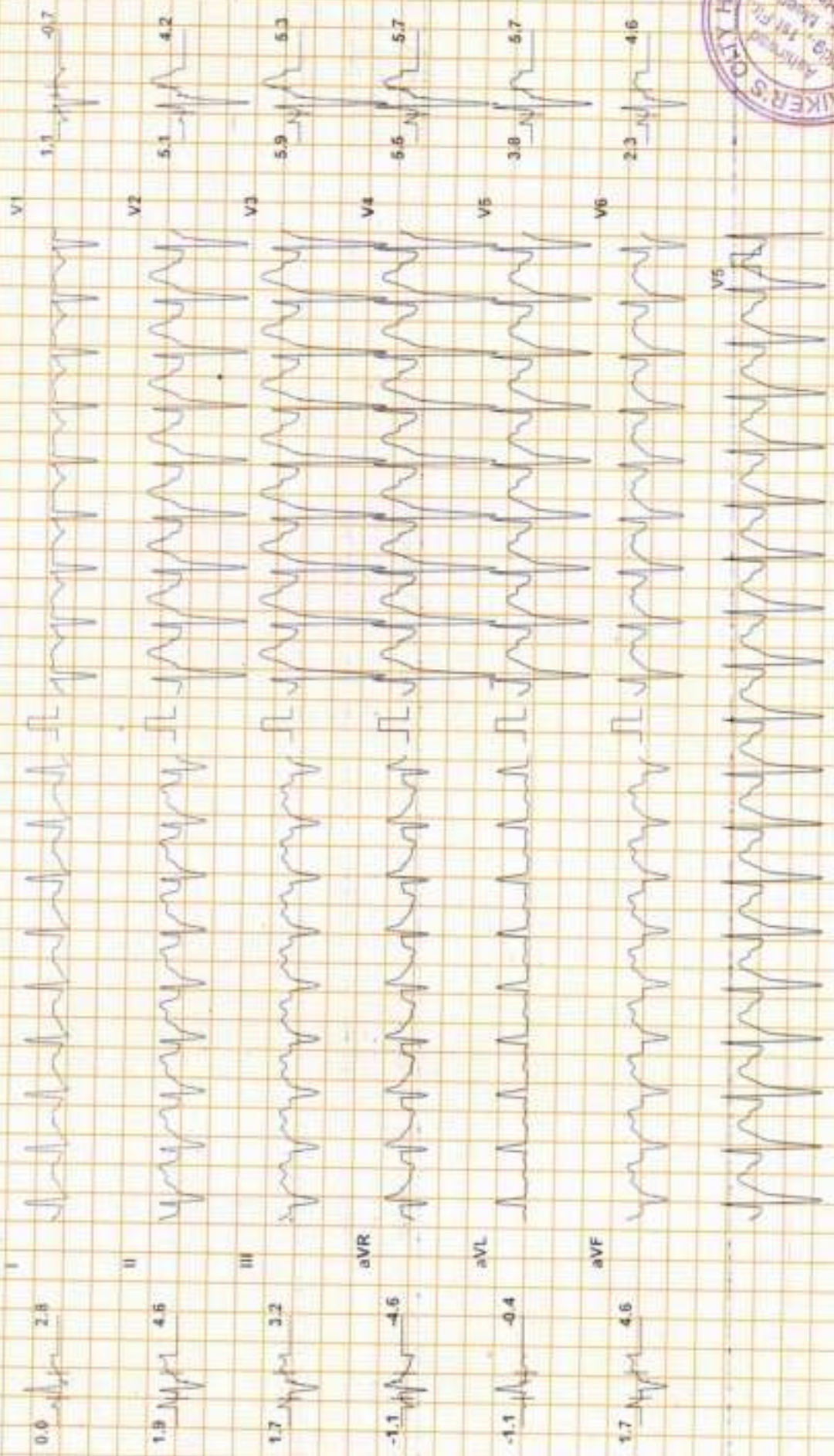

Chart Speed: 25 mm/sec Filter: 35 Hz Mains Filt: ON Amp: 5 mm sec + R: 60 ms J: R: 60 ms P: J: J: 60 ms  
 Scale: 1mm V = 1 mV



*[Handwritten signature]*



# CITY LAB AND DIAGNOSTIC CENTRE

## Test Report

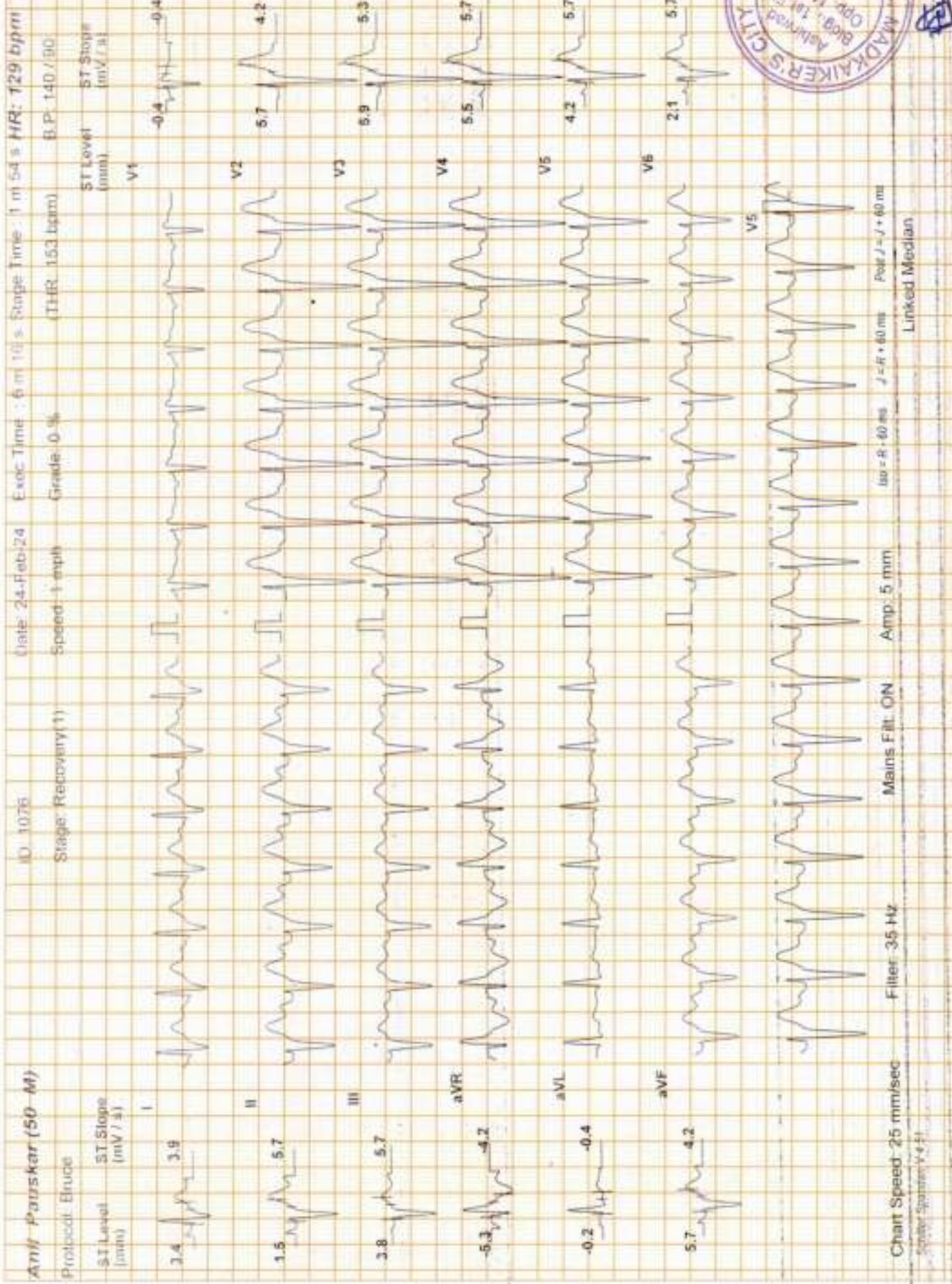



CITY LAB AND DIAGNOSTIC CENTRE

Test Report

**Anil Pauskar (50 M)** ID: 1076 Date: 24-Feb-24 Exer. Time: 6 m 10 s Stage (time): 1 m 54 s HR: 114 bpm  
 Protocol: Bruce Stage-Recovery(2) Speed: 0 mph Grade: 0 % (THR: 153 bpm) B.P: 140 / 90

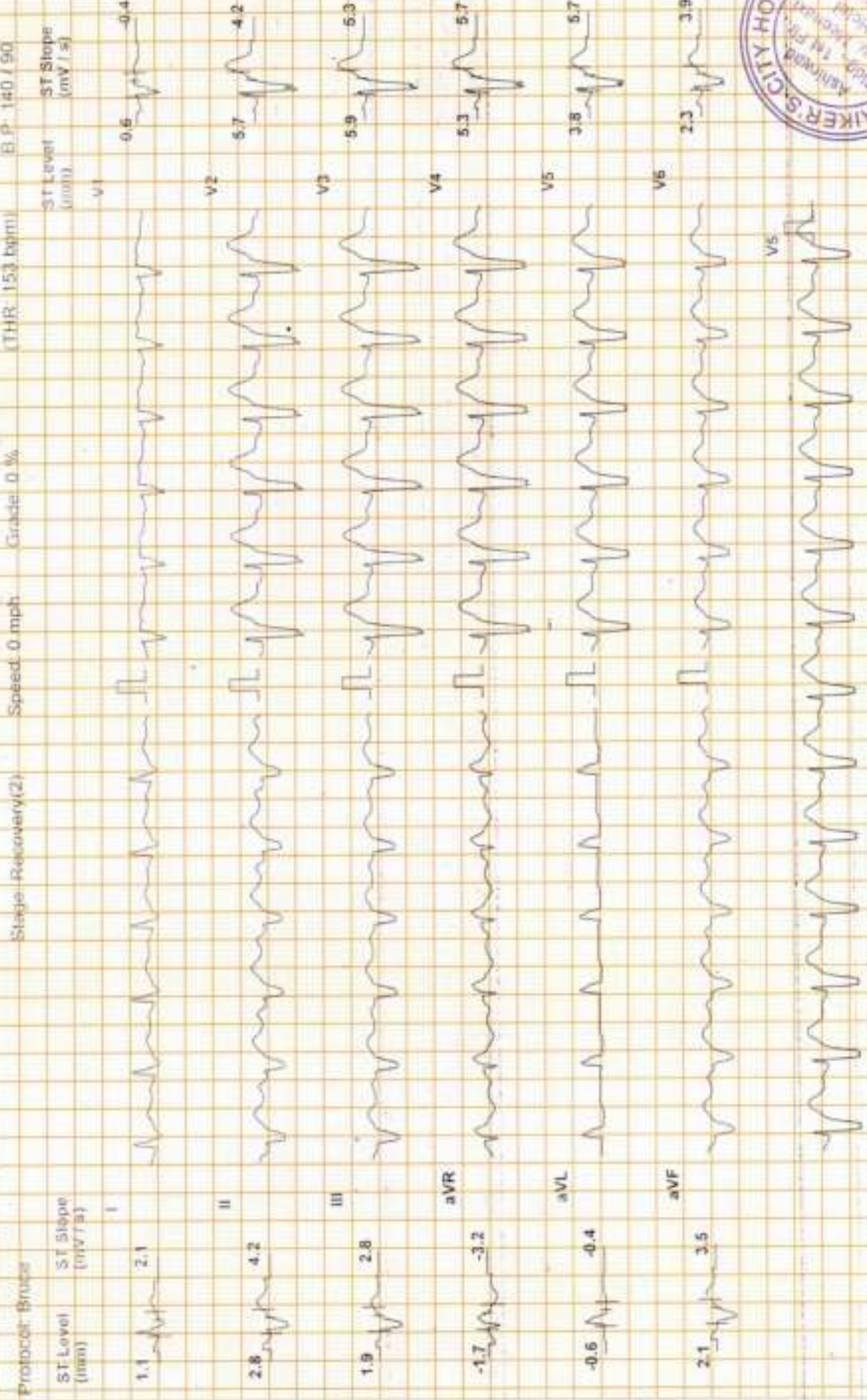

Chart Speed: 25 mm/sec Filter: 35 Hz Mains Fil: ON Amp: 5 mm  
 Lead J = J + 40 ms Lead R = R + 80 ms Lead J = J + 40 ms  
 Linked Median

Schiff 5015-5017 4 31

**Anil Pousker (50-M)**  
 ID: 1075  
 Date: 24-Feb-24  
 Exec Time: 6 m 10 s  
 Stage Time: 1 m 54 s  
 HR: 113 bpm  
 Protocol: Bruce  
 Stage: Recovery(3)  
 Speed: 0 mph  
 Grade: 0 %  
 (THR: 153 bpm)  
 E.P.: 120 / 50

ST Level (mm) ST Slope (mV/s)  
 V1 0.4 0.7  
 V2 5.7 4.2  
 V3 5.9 5.3  
 V4 5.9 5.7  
 V5 4.0 5.7  
 V6 2.5 3.2

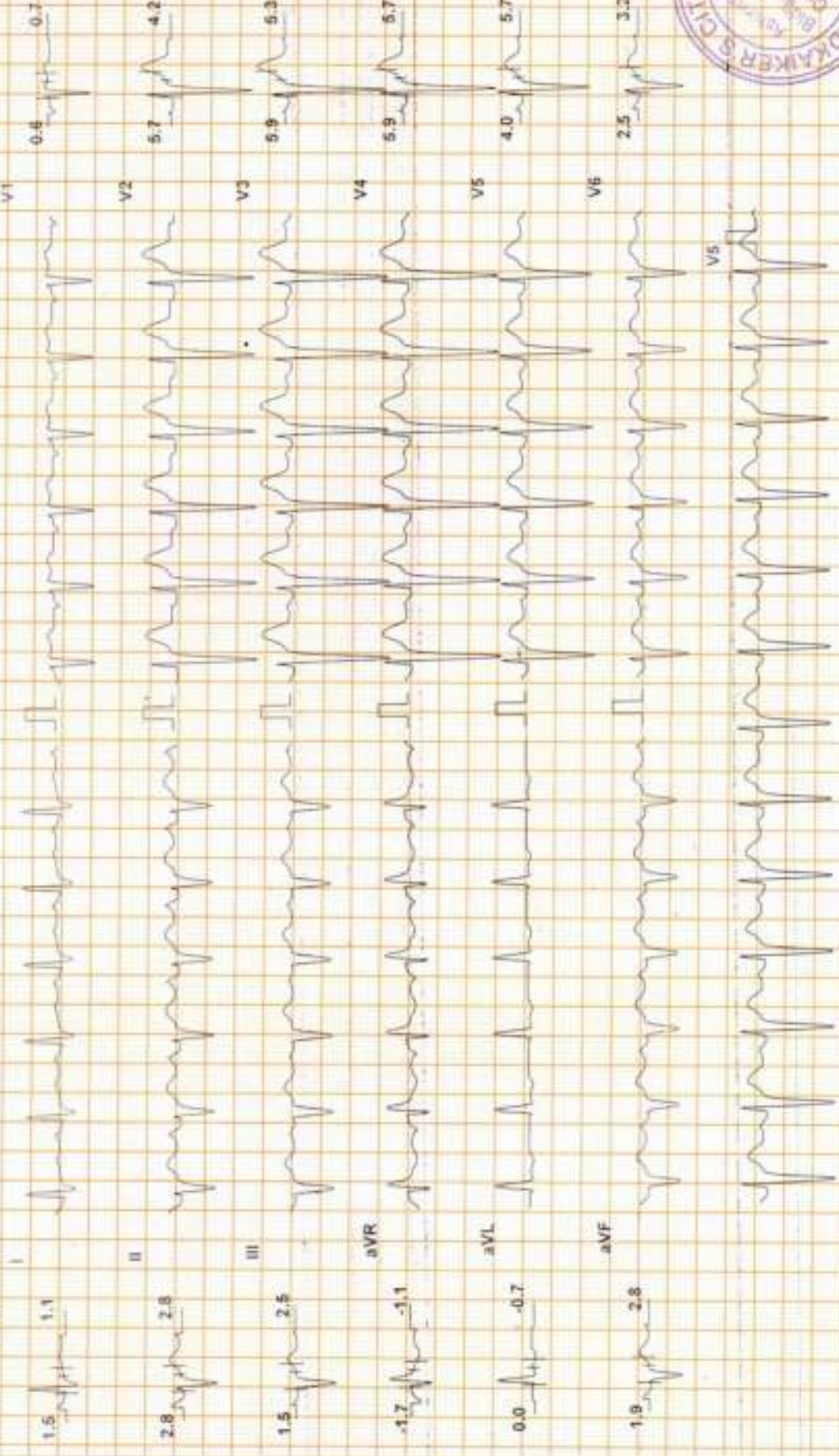

Chart Speed: 25 mm/sec  
 Filter: 35 Hz  
 Amp: 5 mm  
 Mains Filt: ON  
 Iso: R - 50 ms J - R + 60 ms Post J - J + 60 ms  
 Linked Median



*[Handwritten signature]*

Test Report

CITY LAB AND DIAGNOSTIC CENTRE

ID: 1075      Date: 24-Feb-24      Exec Time: 6 m 10 s      Stage Time: 1 m 54 s      HR: 113 bpm  
 Protocol: Bruce      Stage Recovery(3)      Speed: 0 mph      Grade: 0 %      (THR: 153 bpm)      P.P: 120 / 50

ST Level (mm)      ST Slope (mV/s)      ST Level (mm)      ST Slope (mV/s)



Chart Speed: 25 mm/sec      Filter: 35 Hz      Amp: 5 mm      Mains Filt: ON      J = R + 60 ms      Post J = J + 60 ms      Linked Median



*[Handwritten signature]*

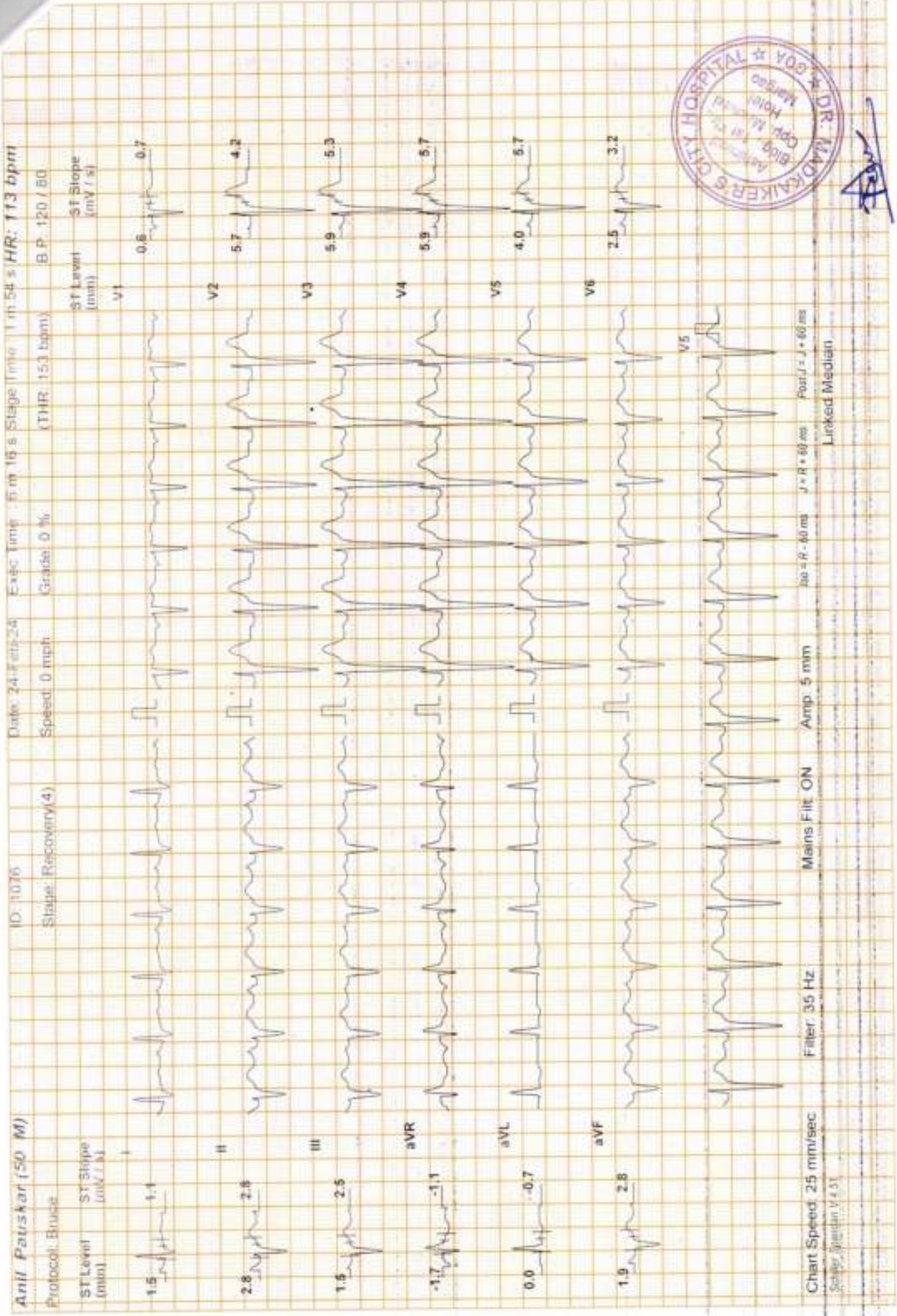

ID: 1076  
 Date: 24-Feb-24  
 Exec Time: 5 m 16 s  
 Stage Time: 1 m 54 s  
 HR: 113 bpm  
 Protocol: Bruce  
 Stage Recovery(4)  
 Speed: 0 mph  
 Grade: 0 %  
 (THR: 153 bpm)  
 B.P.: 120 / 80  
 ST Level (mm)  
 ST Slope (mV / s)



Chart Speed: 25 mm/sec  
 Filter: 35 Hz  
 Mains Filtr ON  
 Amp: 5 mm  
 300 = R - 60 ms  
 J = R \* 60 ms  
 Paper J = J \* 60 ms  
 Linked Median

Scale: Standard V x 0.1

*[Handwritten Signature]*

# CITY ULTRASOUND CLINIC

Dr Madkaiker's City hospital  
"Ashirwad bldg" 1<sup>st</sup> floor,  
Opp Meenaxi hotel  
Isidor Baptista road,  
Margao- Goa 403601

Name: MR ANIL PAUSKAR  
Age: 50 years/M.  
Date: 24/02/2024

Ref: City Hospital/

## ABDOMINAL SONOGRAPHY

- LIVER** Liver parenchyma shows bright echo texture. with  
.Enlarged size 11x12 cms  
No echogenic or echolucent mass lesion seen.  
Intrahepatic branching of hepatic & portal radicles within  
Normal limits.  
No abscess formation noted. No cyst or hematoma.
- GALL-BLADDER:** Well distended. No evidence of biliary sludge seen..CBD not dilated  
No free fluid is seen around the gall bladder.
- SPLEEN** : Size 12cms in long axis ,not enlarged with no any focal lesion.  
**PANCREAS** : Maintained in its size with normal echotexture.
- RIGHT KIDNEY:** Measures 8.34.x 5.04 cms.  
Pelvi -calycle system appears normal. 6MM CALCULI IN UPPER POLE  
SEEN  
No hydronephrosis.
- LEFT KIDNEY** : Measures 7.7. x5.3 cms.  
Echotexture is normal,  
No calculus , No hydronephrosis upper ureter.
- PARA AORTIC REGION** : Appears Normal.  
. No Probe tenderness
- URINARY BLADDER** : Normal in size and shape . Prostate is normal echotexture Wt.21.7gms

**IMPRESSION:** 6MM CALCULI IN RT UPPER CALYX



*Signature*  
SONOLOGIST  
CITY HOSPITAL



# CITY LAB

(clinical laboratory)

Dr Madkaikar's City hospital

"Ashirwad bldg, 1<sup>st</sup> floor ,

opp meenaxi hotel,

Isidor Baptista road,

Margao- Goa 403601

Ph. : 2714354

NAME: Mr. Anil Pauskar

50 yrs/M

Date: 24-02-2024

REF. BY: MEDI WHEEL

## BLOOD BIOCHEMISTRY

TEST	PATIENT'S VALUE	NORMAL RANGE
Fasting Blood Glucose	105.0 mg./dl	70-110 mg./dl
Post Prandial Glucose	<b>182.0</b> mg./Dl	Upto 145 mg./Dl
<b>RFT</b>		
Blood Urea	32.0 mg./dL	14-40mg./dL
Serum Creatinine	1.1 mg./dL	0.5-1.4mg./dL
Serum Uric Acid	3.1 mg./dL	M: 2.4-7.0 F: 2.4-6.0mg./dL
BUN	10.0 mg./dl	5-25 mg/dl
<b>LFT</b>		
Total Bilirubin	0.8 mg./dL	0.2-1.0 mg./dL
Direct Bilirubin	0.2 mg./dL	0.1-0.2 mg./dL
Indirect Bilirubin	0.6 mg./dL	Up to 0.8 mg/dl
S.G.P.T	28.0 Units/L	0-49 units/L
S.G.O.T	25.0 Units/L	0-46 units/L
Alkaline Phosphatase	185.0 Units/L	108-306 units/L
Total Protein	6.8 gm./dL	6-8 gm.dL
Albumin	4.0 gm./dL	3.5-5.5gm./dL
Globulin	2.8 gm./dL	1.8-3.6gm/dL
A/G	1.4	1.2-2.1
<b>LIPID PROFILE</b>		
Serum Cholesterol	189.0 mg./dL	25- 260 mg./dL
Serum Triglycerides	125.0 mg./dL	M:60-165 F:40 140mg./dL
HDL Cholesterol	40.0 mg./dL	M:30-63 F: 35- 75 mg./dL
LDL Cholesterol	124.0 mg./dL	Upto 145 mg./dL
Total Chol/HDL Chol Ratio	4.4	2-5
LDL Chol/HDL Chol Ratio	2.7	Up to 3.5
Sr. GGT	45.0 Units/L	Upto 50 U/L



Dr. Shet Sunayana Sudhir  
M.D. (Path.)  
Reg. No. GMC 3311

Pathologist/Analyst

# CITY LAB

(clinical laboratory)

Dr Madkaikar's City hospital  
"Ashirwad bldg, 1<sup>st</sup> floor ,  
opp meenaxi hotel,  
Isidor Baptista road,  
Margao- Goa 403601  
Ph. : 2714354

NAME: Mr. Anil Pauskar

50 yrs/M

Date: 24-02-2024

REF. BY: MEDI WHEEL

## COMPLETE HAEMOGRAM

		MALE	FEMALE
Haemoglobin	14.2 gm%	(13.0-18)	(11.5-16.5)
PCV	41.0 cc%	(40-50)	(37-47)
ESR(westergren's method)	05 mm/hr	(up to 15)	(up to 20)
R.B.C COUNT	5.4 millions/cmm	(4.5-6.0)	(4.0-5.5)

### Erthrocytes Indices

MCH	30 pg	27-32
MCHC	33 %	32-36
MCV	90 cu-microns	82-92
Platelet Count	2,82,000 cells/cmm	(150,000-500,000)
Total W.B.C Count	7,800 /cmm	(4,000-10,000)

### Differential Count

Neutrophils	61 %	(50-70)
Lymphocytes	29 %	(20-50)
Eosinophils	05 %	(0-8)
Basophils	00 %	(0-2)
Monocytes	05 %	(0-8)



Dr. Shet Sunayana Sudhir  
M.D. (Path.)  
Reg. No. GMC 3311

Pathologist/Analyst



# CITY LAB

(clinical laboratory)

Dr Madkaikar's City hospital  
"Ashirwad bldg, 1<sup>st</sup> floor ,  
opp meenaxi hotel,  
Isidor Baptista road,  
Margao- Goa 403601  
Ph. : 2714354

NAME: Mr. Anil Pauskar

50 yrs/M

Date: 24-02-2024

REF. BY: MEDI WHEEL

## EXAMINATION OF URINE

### PHYSICAL EXAMINATION

Colour ... Pale yellow

Odour ... Ammonical

Appearance ..... Clear

pH. .... 6.5

Sp. Gravity ...1.000

Deposits ...Nil

### CHEMICAL EXAMINATION

Albumin ... Absent

Sugar ... Absent

Ketone bodies ...Nil

Bilirubin ....Nil

Occult Blood ... Nil

Urobilinogen.... Nil

### MICROSCOPIC EXAMINATION

Pus cells/HPF ..... 1-2

R.B.C.s /HPF ..... Nil

Epithelial Cells/HPF ... 1-2

Crystals/HPF .....Nil

Casts/HPF .....Nil

### OTHER FINDINGS : Nil



Dr. Shel Sunayana Sudhir  
M.D. (Path.)  
Reg. No. GMC 3311

Pathologist/Analyst

# CITY LAB

(Clinical laboratory)

Dr Madkaikar's City hospital  
"Ashirwad bldg, 1<sup>st</sup> floor ,  
opp meenaxi hotel,  
Isidor Baptista road,  
Margao- Goa 403601  
Ph. : 2714354

NAME: Mr. Anil Pauskar

50 yrs/M

Date: 24-02-2024

REF. BY: MEDI WHEEL

## X-RAY Chest PA

Lungs are clear.

Hilar and the mediastinal shadows are normal.

Pleura, the c.p angles are clear.

Cardiac aortic Silhouette is normal

Soft tissues of the chest wall and Bony cage are normal.

Impression: Normal



*Dr. R.N. Madkaikar*  
M.D., D.G.O., D.F.P. C.P.S.  
Reg. No. GMC 689  
Medical Director

# CITY LAB

(Clinical laboratory)

Dr Madkaikar's City hospital  
"Ashirwad bldg, 1<sup>st</sup> floor ,  
opp meenaxi hotel,  
Isidor Baptista road,  
Margao- Goa 403601  
Ph. : 2714354

NAME: Mr. Anil Pauskar

50 yrs/M

Date: 24-02-2024

**REF. BY: MEDI WHEEL**

---

## General Examination & Lifestyle

Height: 161cms

Weight: 68kgs      BMI : 26.0

B.P: 150/100 mmHg      Diet      : Mix

Pulse Rate: 63 per min

**Personal H/o: 1)** illness, fracture, operation, hospitalization, Hypertension, Diabetes and IHD : No

**Past/ Family H/o:** Diabetes, TB, Asthma, Hypertension, Allergy and IHD : No

## System Examination

CVS: Normal      RS : Normal

CNS: Normal

Abdomen: Normal

## Others

Hernia: Nil

Varicose Veins: Nil

Extremities: Nil

Deformities: Nil

Skin: Normal



Dr. Shet. Sunayana Sudhir  
M.D. (Path.)  
Reg. No. GMC 3311

Pathologist/Analyst

# CITY LAB

(Clinical laboratory)

Dr Madkaikar's City hospital  
"Ashirwad bldg, 1<sup>st</sup> floor ,  
opp meenaxi hotel,  
Isidor Baptista road,  
Margao- Goa 403601  
Ph. : 2714354

NAME: Mr. Anil Pauskar

50 yrs/M

Date: 24-02-2024

REF. BY: MEDI WHEEL

## THYROID FUNCTION TEST

<u>Investigation</u>	<u>Observed Value</u>	<u>Ref. Range</u>	<u>Unit</u>
T3	140	80 - 200	ng/dL
T4	5.9	4.8-12.7	µg/dl
TSH	2.58	0.55 – 4.78	µIU/ml

Sample : Serum.

Method : FULLY AUTOMATED ELFA METHOD

## REPORT

<i>TEST</i>	<i>PATIENT'S VALUE</i>	<i>REFERANCE RANGE</i>
<b>PROSTATE SPECIFIC ANTIGEN (PSA)</b>  (TECHNOLOGY C.L.I.A)	0.53 ng/mL	Normal : < 4.00 ng/ml Border line : 4.01 to 10.00 ng/ml

## GLUCOSE TEST

<u>Time</u>	<u>Blood Sugar</u>	<u>Urine sugar</u>
'0' Hrs (fasting)	105.0 mg/dl	Absent
2Hrs.after Breakfast	140.0 mg/dl	Absent



Dr. Shet Sunayana Sudhir  
M.D. (Path.)  
Reg. No. GMC 3311

Pathologist/Analyst

# CITY LAB

(Clinical laboratory)

Dr Madkaikar's City hospital  
"Ashirwad bldg, 1<sup>st</sup> floor ,  
opp meenaxi hotel,  
Isidor Baptista road,  
Margao- Goa 403601  
Ph. : 2714354

NAME: Mr. Anil Pauskar

50 yrs/M

Date: 24-02-2024

REF. BY: MEDI WHEEL

## REPORT

TEST	PATIENT'S VALUE	REFERANCE RANGE
1) 25 OH- VITAMIN D (TOTAL)  (TECHNOLOGY C.L.I.A)	18.0 ng/ml	DEFICIENCY : <20 ng/ml INSUFFICIENCY : 20-<30 ng/ml SUFFICIENCY : 30-100 ng/ml TOXICITY : >100 ng/ml
2) VITAMIN B-12	374 pg/ml	211-911 pg/ml

TEST	RESULT	UNITS	NORMAL RANGE
GLYCOSYLATED HB (HbA1c) (A.B.G – 115.0 mg/dl)	5.8	%	Normal : Up to 6% Good control : 6-7 % Fair control : 7-8 % Unsatisfactory: 8-10 % Poor control : > 10

### EYE CHECKUP :

- Far Vision : Right Eye- 6/6      Left Eye- 6/6 (With Glasses)
- Near Vision : Right Eye – N/5      Left Eye-N/6 (With Glasses)
- Color Vision:      Normal.



Dr. Shet Sunayana Sudhir  
M.D. (Path.)  
Reg. No. GMC 3311

Pathologist/Analyst