

Patient Name : Mr.MARAMRAJU ARAVIND
 Age/Gender : 49 Y 11 M 25 D/M
 UHID/MR No : CUPP.0000090893
 Visit ID : CUPPOPV138074
 Ref Doctor : Self
 Emp/Auth/TPA ID : 9920144559

Collected : 12/Aug/2024 10:32AM
 Received : 12/Aug/2024 01:28PM
 Reported : 12/Aug/2024 02:18PM
 Status : Final Report
 Sponsor Name : ARCOFEMI HEALTHCARE LIMITED

DEPARTMENT OF HAEMATOLOGY

ARCOFEMI - MEDIWHEEL - PMC PACK H - PAN INDIA - FY2324

Test Name	Result	Unit	Bio. Ref. Interval	Method
HEMOGRAM , WHOLE BLOOD EDTA				
HAEMOGLOBIN	14.9	g/dL	13-17	Spectrophotometer
PCV	44.30	%	40-50	Electronic pulse & Calculation
RBC COUNT	5.13	Million/cu.mm	4.5-5.5	Electrical Impedance
MCV	86.5	fL	83-101	Calculated
MCH	29.1	pg	27-32	Calculated
MCHC	33.7	g/dL	31.5-34.5	Calculated
R.D.W	15.4	%	11.6-14	Calculated
TOTAL LEUCOCYTE COUNT (TLC)	8,450	cells/cu.mm	4000-10000	Electrical Impedance
DIFFERENTIAL LEUCOCYTIC COUNT (DLC)				
NEUTROPHILS	42	%	40-80	Flow cytometry
LYMPHOCYTES	40	%	20-40	Flow cytometry
EOSINOPHILS	10	%	1-6	Flow cytometry
MONOCYTES	7	%	2-10	Flow cytometry
BASOPHILS	1	%	0-2	Flow cytometry
ABSOLUTE LEUCOCYTE COUNT				
NEUTROPHILS	3549	Cells/cu.mm	2000-7000	Calculated
LYMPHOCYTES	3380	Cells/cu.mm	1000-3000	Calculated
EOSINOPHILS	845	Cells/cu.mm	20-500	Calculated
MONOCYTES	591.5	Cells/cu.mm	200-1000	Calculated
BASOPHILS	84.5	Cells/cu.mm	0-100	Calculated
Neutrophil lymphocyte ratio (NLR)	1.05		0.78- 3.53	Calculated
PLATELET COUNT	291000	cells/cu.mm	150000-410000	Electrical impedance
ERYTHROCYTE SEDIMENTATION RATE (ESR)	14	mm at the end of 1 hour	0-15	Modified Westergren
PERIPHERAL SMEAR				
RBC NORMOCYTIC NORMOCHROMIC				
WBC - MILD EOSINOPHILIA				
PLATELETS ARE ADEQUATE ON SMEAR				

 Dr.KASULA SIDDARTHA
 M.B.B.S,DNB(Pathology)
 Consultant Pathologist

Page 1 of 7
CAP
 ACCREDITED
 COLLEGE of AMERICAN PATHOLOGISTS



SIN No:UPP240801375

This test has been performed at Apollo Health & Lifestyle Ltd, Global Reference Laboratory,Hyderabad

Patient Name : Mr.MARAMRAJU ARAVIND
Age/Gender : 49 Y 11 M 25 D/M
UHID/MR No : CUPP.0000090893
Visit ID : CUPPOPV138074
Ref Doctor : Self
Emp/Auth/TPA ID : 9920144559

Collected : 12/Aug/2024 10:32AM
Received : 12/Aug/2024 01:28PM
Reported : 12/Aug/2024 02:18PM
Status : Final Report
Sponsor Name : ARCOFEMI HEALTHCARE LIMITED

DEPARTMENT OF HAEMATOLOGY

ARCOFEMI - MEDIWHEEL - PMC PACK H - PAN INDIA - FY2324

NO HEMOPARASITES SEEN

IMPRESSION: NORMOCYTIC NORMOCHROMIC BLOOD PICTURE WITH MILD EOSINOPHILIA



Dr.KASULA SIDDARTHA
M.B.B.S,DNB(Pathology)
Consultant Pathologist

SIN No:UPP240801375

This test has been performed at Apollo Health & Lifestyle Ltd, Global Reference Laboratory,Hyderabad

Page 2 of 7
CAP
ACCREDITED
COLLEGE of AMERICAN PATHOLOGISTS



Patient Name	: Mr.MARAMRAJU ARAVIND	Collected	: 12/Aug/2024 10:32AM
Age/Gender	: 49 Y 11 M 25 D/M	Received	: 12/Aug/2024 01:28PM
UHID/MR No	: CUPP.0000090893	Reported	: 12/Aug/2024 09:19PM
Visit ID	: CUPPOPV138074	Status	: Final Report
Ref Doctor	: Self	Sponsor Name	: ARCOFEMI HEALTHCARE LIMITED
Emp/Auth/TPA ID	: 9920144559		

DEPARTMENT OF HAEMATOLOGY

ARCOFEMI - MEDIWHEEL - PMC PACK H - PAN INDIA - FY2324

Test Name	Result	Unit	Bio. Ref. Interval	Method
BLOOD GROUP ABO AND RH FACTOR , WHOLE BLOOD EDTA				
BLOOD GROUP TYPE	O			Forward & Reverse Grouping with Slide/Tube Aggluti
Rh TYPE	POSITIVE			Forward & Reverse Grouping with Slide/Tube Agglutination
Manual testing done				

M. Muttavarapu Viswanath

Dr. Muttavarapu Viswanath
M.B.B.S.,M.D(Pathology)
Consultant Pathologist

SIN No:UPP240801375

This test has been performed at Apollo Health & Lifestyle Ltd, Global Reference Laboratory,Hyderabad

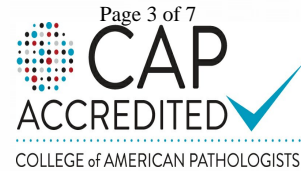

Patient Name : Mr.MARAMRAJU ARAVIND	Collected : 12/Aug/2024 10:47AM
Age/Gender : 49 Y 11 M 25 D/M	Received : 12/Aug/2024 01:17PM
UHID/MR No : CUPP.0000090893	Reported : 12/Aug/2024 01:38PM
Visit ID : CUPPOPV138074	Status : Final Report
Ref Doctor : Self	Sponsor Name : ARCOFEMI HEALTHCARE LIMITED
Emp/Auth/TPA ID : 9920144559	

DEPARTMENT OF BIOCHEMISTRY

ARCOFEMI - MEDIWHEEL - PMC PACK H - PAN INDIA - FY2324

Test Name	Result	Unit	Bio. Ref. Interval	Method
GLUCOSE, FASTING , NAF PLASMA	145	mg/dL	70-100	Hexokinase

Comment:

As per American Diabetes Guidelines, 2023

Fasting Glucose Values in mg/dL	Interpretation
70-100 mg/dL	Normal
100-125 mg/dL	Prediabetes
≥126 mg/dL	Diabetes
<70 mg/dL	Hypoglycemia

Note:

- 1.The diagnosis of Diabetes requires a fasting plasma glucose of > or = 126 mg/dL and/or a random / 2 hr post glucose value of > or = 200 mg/dL on at least 2 occasions.
2. Very high glucose levels (>450 mg/dL in adults) may result in Diabetic Ketoacidosis & is considered critical.

Test Name	Result	Unit	Bio. Ref. Interval	Method
GLUCOSE, POST PRANDIAL (PP), 2 HOURS , SODIUM FLUORIDE PLASMA (2 HR)	238	mg/dL	70-140	HEXOKINASE

Comment:

It is recommended that FBS and PPBS should be interpreted with respect to their Biological reference ranges and not with each other. Conditions which may lead to lower postprandial glucose levels as compared to fasting glucose levels may be due to reactive hypoglycemia, dietary meal content, duration or timing of sampling after food digestion and absorption, medications such as insulin preparations, sulfonylureas, amylin analogues, or conditions such as overproduction of insulin.

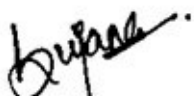

Dr.Matta Sujana Reddy
M.B.B.S,M.D(Biochemistry)
Consultant Biochemist

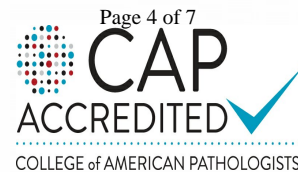

SIN No:UPP240801390

This test has been performed at Apollo Health & Lifestyle Ltd, Global Reference Laboratory,Hyderabad

Patient Name : Mr.MARAMRAJU ARAVIND	Collected : 12/Aug/2024 10:32AM
Age/Gender : 49 Y 11 M 25 D/M	Received : 12/Aug/2024 01:38PM
UHID/MR No : CUPP.0000090893	Reported : 12/Aug/2024 04:17PM
Visit ID : CUPPOPV138074	Status : Final Report
Ref Doctor : Self	Sponsor Name : ARCOFEMI HEALTHCARE LIMITED
Emp/Auth/TPA ID : 9920144559	

DEPARTMENT OF BIOCHEMISTRY

ARCOFEMI - MEDIWHEEL - PMC PACK H - PAN INDIA - FY2324

Test Name	Result	Unit	Bio. Ref. Interval	Method
ALANINE AMINOTRANSFERASE (ALT/SGPT), SERUM	50	U/L	<35	IFCC

Comment:

ALT elevations are noted in liver parenchymal diseases, leading to injury / destruction of hepatocytes.

ALT levels are seen to be elevated even before the signs and symptoms of the liver injury appear.

The ALT levels remain high longer in blood as compared to AST levels. And though both the enzymes increase in liver injury, the rise in ALT is more compared to AST, thus also altering the ALT:AST ratio.

Test Name	Result	Unit	Bio. Ref. Interval	Method
BILIRUBIN, TOTAL, SERUM	0.50	mg/dL	0.3-1.2	DPD

Test Name	Result	Unit	Bio. Ref. Interval	Method
BUN/CREATININE RATIO, SERUM				
BLOOD UREA NITROGEN	7.6	mg/dL	8.0 - 23.0	Calculated
CREATININE	0.93	mg/dL	0.84 - 1.25	Modified Jaffe, Kinetic
BUN / CREATININE RATIO	8.14			Calculated

Test Name	Result	Unit	Bio. Ref. Interval	Method
CREATININE, SERUM	0.93	mg/dL	0.84 - 1.25	Modified Jaffe, Kinetic



Dr. RAJESH BATTINA
PhD.(Biochemistry)
Consultant Biochemist

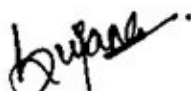

Dr. Matta Sujana Reddy
M.B.B.S.M.D(Biochemistry)
Consultant Biochemist



SIN No:UPP240801376

This test has been performed at Apollo Health & Lifestyle Ltd, Global Reference Laboratory, Hyderabad

Patient Name : Mr.MARAMRAJU ARAVIND	Collected : 12/Aug/2024 10:32AM
Age/Gender : 49 Y 11 M 25 D/M	Received : 12/Aug/2024 01:20PM
UHID/MR No : CUPP.0000090893	Reported : 12/Aug/2024 03:19PM
Visit ID : CUPPOPV138074	Status : Final Report
Ref Doctor : Self	Sponsor Name : ARCOFEMI HEALTHCARE LIMITED
Emp/Auth/TPA ID : 9920144559	

DEPARTMENT OF CLINICAL PATHOLOGY

ARCOFEMI - MEDIWHEEL - PMC PACK H - PAN INDIA - FY2324

Test Name	Result	Unit	Bio. Ref. Interval	Method
COMPLETE URINE EXAMINATION (CUE) , URINE				
PHYSICAL EXAMINATION				
COLOUR	PALE YELLOW		PALE YELLOW	Scattering of light
TRANSPARENCY	CLEAR		CLEAR	Scattering of light
pH	5.0		5-7.5	Bromothymol Blue
SP. GRAVITY	1.009		1.002-1.030	Dipstick
BIOCHEMICAL EXAMINATION				
URINE PROTEIN	NEGATIVE		NEGATIVE	PROTEIN ERROR OF INDICATOR
GLUCOSE	NEGATIVE		NEGATIVE	GOD-POD
URINE BILIRUBIN	NEGATIVE		NEGATIVE	Diazonium Salt
URINE KETONES (RANDOM)	NEGATIVE		NEGATIVE	Sodium nitro prusside
UROBILINOGEN	NORMAL		NORMAL (0.1-1.8mg/dl)	Diazonium salt
NITRITE	NEGATIVE		NEGATIVE	Sulfanilic acid
LEUCOCYTE ESTERASE	NEGATIVE		NEGATIVE	Diazonium salt
CENTRIFUGED SEDIMENT WET MOUNT AND MICROSCOPY				
PUS CELLS	2	/hpf	0-5	Microscopy
EPITHELIAL CELLS	2	/hpf	< 10	Microscopy
RBC	0	/hpf	0-2	Microscopy
CASTS	ABSENT	/lpf	0-2 Hyaline Cast	Microscopy
CRYSTALS	ABSENT	/hpf	Occasional-Few	Microscopy

Comment:

All urine samples are checked for adequacy and suitability before examination. All abnormal chemical examination are rechecked and verified by manual methods.

Microscopy findings are reported as an average of 10 high power fields.

 Dr B Pavani
 M.B.B.S.,M.D(Pathology)
 Consultant Pathologist

Page 6 of 7

 ACCREDITED
 COLLEGE of AMERICAN PATHOLOGISTS



SIN No:UPP240801377

This test has been performed at Apollo Health & Lifestyle Ltd, Global Reference Laboratory,Hyderabad

Patient Name : Mr.MARAMRAJU ARAVIND
Age/Gender : 49 Y 11 M 25 D/M
UHID/MR No : CUPP.0000090893
Visit ID : CUPPOPV138074
Ref Doctor : Self
Emp/Auth/TPA ID : 9920144559

Collected : 12/Aug/2024 10:32AM
Received : 12/Aug/2024 01:20PM
Reported : 12/Aug/2024 03:19PM
Status : Final Report
Sponsor Name : ARCOFEMI HEALTHCARE LIMITED

DEPARTMENT OF CLINICAL PATHOLOGY

ARCOFEMI - MEDIWHEEL - PMC PACK H - PAN INDIA - FY2324

*** End Of Report ***

Result/s to Follow:
PERIPHERAL SMEAR

Dr B Pavani
M.B.B.S.,M.D(Pathology)
Consultant Pathologist

SIN No:UPP240801377

This test has been performed at Apollo Health & Lifestyle Ltd, Global Reference Laboratory,Hyderabad

Page 7 of 7

ACCREDITED
COLLEGE of AMERICAN PATHOLOGISTS



Patient Name	: Mr. Maramraju Aravind	Age	: 49Yrs 11Mths 26Days
UHID	: CUPP.0000090893	OP Visit No.	: CUPPOPV138074
Printed On	: 12-08-2024 07:16 AM	Advised/Pres Doctor	: --
Department	: Radiology	Qualification	: --
Referred By	: Self	Registration No.	: --
Employee Id	: 9920144559		

DEPARTMENT OF RADIOLOGY

Both lung fields and hila are normal .

No obvious active pleuro-parenchymal lesion seen .

Both costophrenic and cardio phrenic angles are clear .

Both diaphragms are normal in position and contour .

Thoracic wall and soft tissues appear normal.

CONCLUSION :

No obvious abnormality seen

For clinical correlation.

---End Of The Report---

Jyothirmai

Dr. MATTA JYOTHIRMAI

--

--

Radiology



The Apollo Clinic
PHYSICAL EXAMINATION FORM

Apollo Clinic

Date	12/8/24	Age	49y/m
Name	Mr. M. Aravind	UHID:	90893
Height	170 Cms	BMI	36.3
Weight	105 Kgs	BP	130/90

Apollo Clinic, H NO.6-48/3, PEERZADIGUDA, BESIDE RAMRAJ
COTTONS, BODUPPAL, R RDISTRCT, HYD PH. NO.04049503373/74

Age / Gender: 49/Male
Patient ID: 0000090893
Patient Name: Mr Aravind

Date and Time: 12th Aug 24 10:12 AM

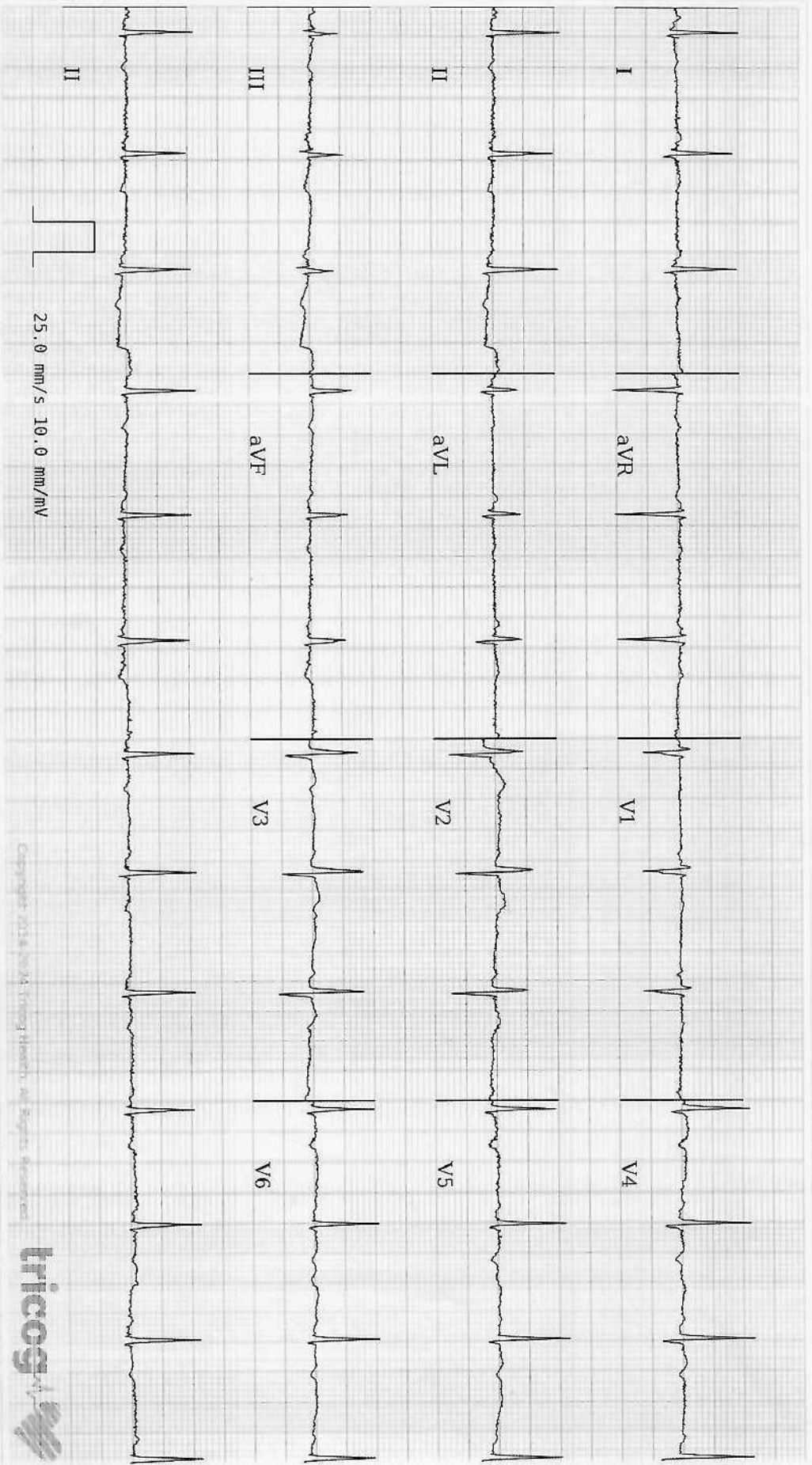

Sinus rhythm, T inversions in III, aVF, V4-V6, needs echo, correlate clinically. Please correlate clinically.

Disclaimer: Analysis on this report is based on ECG alone and should only be used as an adjunct to clinical history, symptoms and results of other invasive and non-invasive tests and must be interpreted by a qualified physician.

REPORTED BY

DR VINAY

DR VINAY

73045

Patient Name	: Mr. Maramraju Aravind	Age	: 49Yrs 11Mths 25Days
UHID	: CUPP.0000090893	OP Visit No.	: CUPPOPV138074
Printed On	: 12-08-2024 12:46 PM	Advised/Pres Doctor	: --
Department	: Radiology	Qualification	: --
Referred By	: Self	Registration No.	: --
Employer Id	: 9920144559		

DEPARTMENT OF RADIOLOGY

Both lung fields and hila are normal .

No obvious active pleuro-parenchymal lesion seen .

Both costophrenic and cardio phrenic angles are clear .

Both diaphragms are normal in position and contour .

Thoracic wall and soft tissues appear normal.

CONCLUSION :

No obvious abnormality seen

For clinical correlation.

---End Of The Report---

M. Jyothirmai
Dr. MATTA JYOTHIRMAI
MBBS, MDRD
APMC/FMR/74706
Radiology

POWER PRESCRIPTION

NAME: M. Aravind

GENDER: M/F

DATE: 12/8/24

AGE: 49

UHID: 90893

RIGHT EYE

LEFT EYE

	SPH	CYL	AXIS	VISION
DISTANCE	-	-	90°	6/6
NEAR	+2.00	—	—	NS

	SPH	CYL	AXIS	VISION
DISTANCE	-	-	90°	6/6
NEAR	+2.00	—	—	NS

COLOUR VISION : Normal

DIAGNOSIS :

OTHER FINDINGS :

INSTRUCTIONS :

SIGNATURE

CERTIFICATE OF MEDICAL FITNESS

This is to certify that I have conducted the clinical examination

of M. M. Aravind on 13/8/24

After reviewing the medical history and on clinical examination it has been found that he/she is

	Tick
<ul style="list-style-type: none"> • Medically Fit 	<input type="checkbox"/>
<ul style="list-style-type: none"> • Fit with restrictions/recommendations <p>Though following restrictions have been revealed, in my opinion, these are not impediments to the job.</p> <p>1. <u>High Sugar.</u></p> <p>2. _____</p> <p>3. _____</p> <p>However the employee should follow the advice/medication that has been communicated to him/her.</p> <p>Review after <u>HBAC</u></p>	<input checked="" type="checkbox"/>
<ul style="list-style-type: none"> • Currently Unfit. Review after _____ recommended 	<input type="checkbox"/>
<ul style="list-style-type: none"> • Unfit 	<input type="checkbox"/>

Dr. KOPPULA TRIVENI
M.B.B.S.
TSMC/FMB/05078
Dr. APOLLO FAMILY PHYSICIAN
Medical Officer

This certificate is not meant for medico-legal purposes

Apollo Clinic Uppal

From: noreply@apolloclinics.info
Sent: Saturday, August 10, 2024 02:55 PM
To: network@mediwheel.in
Cc: Apollo Clinic Uppal; Nishanth Reddy; Syamsunder M
Subject: Your appointment is confirmed



Dear Maramraju Aravind Aravind,

Greetings from Apollo Clinics,

Your corporate health check appointment is confirmed at **UPPAL** clinic on **2024-08-12** at **07:00-07:15**.

Payment Mode	
Corporate Name	ARCOFEMI HEALTHCARE LIMITED
Agreement Name	[ARCOFEMI MEDIWHEEL PMC CREDIT PAN INDIA OP AGREEMENT]
Package Name	[ARCOFEMI - MEDIWHEEL - PMC PACK H - PAN INDIA - FY2324]

"Kindly carry with you relevant documents such as HR issued authorization letter and or appointment confirmation mail and or valid government ID proof and or company ID card and or voucher as per our agreement with your company or sponsor."

Note: Video recording or taking photos inside the clinic premises or during camps is not allowed and would attract legal consequences.

Note: Also once appointment is booked, based on availability of doctors at clinics tests will happen, any pending test will happen based on doctor availability and clinics will be updating the same to customers.

Instructions to be followed for a health check:

1. Please ensure you are on complete fasting for 10-To-12-Hours prior to check.

2. During fasting time do not take any kind of alcohol, cigarettes, tobacco or any other liquids (except Water) in the morning. If any medications taken, pls inform our staff before health check.
3. Please bring all your medical prescriptions and previous health medical records with you.
4. Kindly inform our staff, if you have a history of diabetes and cardiac problems.

For Women:

1. Pregnant women or those suspecting are advised not to undergo any X-Ray test.
2. It is advisable not to undergo any health check during menstrual cycle.

For further assistance, please call us on our Help Line #: 1860 500 7788.

**Clinic Address: APOLLO HEALTH AND LIFESTYLE LIMITED HNO- 6-48/3,PEERZADIGUDA
PANCHAYAT, BODUPPAL,R R DISTRICT,HYDERABAD-500039.**

Contact No: (040) 49503373 -74/.

P.S: Health Check-Up may take 4 - 5hrs for completion on week days & 5 - 6hrs on Saturdays, kindly plan accordingly, Doctor Consultation will be completed after all the Reports are ready.

Warm Regards,
Apollo Clinic



भारत सरकार
Government of India



Issue Date: 08/10/2011



మరంరాజు అరవింద్
Maramraju Aravind
పుట్టిన తేదీ / DOB : 18/08/1974
పురుషుడు / Male



5581 8175 3857



5581 8175 3857

मेरा आधार, मेरी पहचान