

Patient Name:	Mrs Pujabehn Jasmukhbhai Raval	Bill Number	OPB2024052879
UHID	SV2024016921	Age/Gender	29 Y/Female
Mobile No.	9586200323	Payer Name	Mediwheel
Date & Time	26-10-2024 10:49 AM	Visit No	EPD2024040185
Doctor Name	Dr. Sanket Makwana	Speciality	Medicine
Address	Surendranagar, Surendranagar, Surendranagar, Gujarat, India, 394405	QRCode	

Vital Signs

Temp(°F) : 98.6
 Pulse(bpm) : 78/min
 BP(mmHg) : 136/90
 RS : N/A
 CVS : N/A
 SpO₂ : 99%
 Weight(kg) : 81.3 kg

Investigation

HT = 156 cm
BMI = 33.4 kg/m²

OPD Assessment Sheet

No Cardio-vascular
 Complaints

DIHIC

No Additional

TCM

patient is physically fit
 or normal

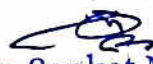
Dr. Sanket Makwana
 M.D. Medicine (G-23933)
 Sava Aayush Superspeciality
 Hospital, Surendranagar.

Consultant Signature

Next Follow-up :

Patient Name	Mrs Pujababen Hasmukhbhai Raval	Age/Gen	29 Y/Female
UHID	SV2024016921	Ordering Doctor	Dr. Sanket Makwana
Refer By		Sample Request	26-10-2024
Speciality	Medicine	Collection Date	26-10-2024 09:28 AM
Specimen	Blood	Acknowledge Date	26-10-2024 09:30 AM
Accession Number	PAO2024008346	Report Date	26-10-2024 10:41 AM

Haematology

Service Name	Result	Unit	Reference Range
BGRh			
ABO	A		
Rh FACTOR	Positive		
CBC			
Hemoglobin(Hb)	12.5	gm/dl	12-16
RBC COUNT	4.59	millions/cumm	4.2-5.4
Hematocrit(PCV)	38.9	%	37-47
MCV (Mean Cell Volume)	84.75	fl	76-96
MCH (Mean Corpuscular Hemoglobin)	27.23	pg	27-32
MCHC (Mean Corpuscular Hemoglobin Concentration)	32.13	g/dL	32-36
RDW (Red Cell Distribution Width)	13.1	%	11-16
WBC count - Total(TC)	8340	/cu.mm	4500-11000
Neutrophils.	60	%	40-70
Lymphocyte.	30	%	20-40
Monocytes.	5	%	2-10
Eosinophils.	5	%	1-6
Basophils.	0	%	0-2
Platelet Count	335000	/cu.mm	150000-450000
ESR	10	mm/1hr	0-20



Bhavin

Dr. Bhavin Patel
MD (Pathology)



Patient Name	Mrs Pujababen Hasmukhbhai Raval	Age/Gen	29 Y/Female
UHID	SV2024016921	Ordering Doctor	Dr. Sanket Makwana
Refer By		Sample Request	26-10-2024
Speciality	Medicine	Collection Date	26-10-2024 09:28 AM
Specimen	Serum	Acknowledge Date	26-10-2024 09:30 AM
Accession Number	PAO2024008346	Report Date	26-10-2024 10:41 AM

Clinical Biochemistry

Service Name	Result	Unit	Reference Range
FBS			
FBS:	97.1	mg/dl	70-120
Urine Sugar.	Absent		
Urine Ketone.	Absent		
HbA1c			
Glycosylated Hb	5.73 H	%	Non-diabetic: ≤ 5.6 Pre-diabetic: 5.7-6.4 Diabetic: ≥ 6.5
Estimated Average Glucose	117.75	mg/dL	

Interpretation

- HbA1c is used for monitoring diabetic control. It reflects the estimated average glucose (eAG).
- HbA1c has been endorsed by clinical groups & ADA (American Diabetes Association) guidelines 2017, for diagnosis of diabetes using a cut-off point of 6.5%.
- Trends in HbA1c are a better indicator of diabetic control than a solitary test.
- Low glycated haemoglobin (below 4%) in a non-diabetic individual are often associated with systemic inflammatory diseases, chronic anaemia (especially severe iron deficiency & haemolytic), chronic renal failure and liver diseases. Clinical correlation suggested.
- To estimate the eAG from the HbA1c value, the following equation is used: $eAG(mg/dl) = 28.7 * A1c - 46.7$
- Interference of Haemoglobinopathies in HbA1c estimation.
 - For HbF > 25%, an alternate platform (Fructosamine) is recommended for testing of HbA1c.
 - Homozygous hemoglobinopathy is detected, fructosamine is recommended for monitoring diabetic status
 - Heterozygous state detected (D10/ turbo is corrected for HbS and HbC trait).
- In known diabetic patients, following values can be considered as a tool for monitoring the glycemic control. Excellent Control - 6 to 7 %, Fair to Good Control - 7 to 8 %, Unsatisfactory Control - 8 to 10 % and Poor Control - More than 10 % .

Note :

Hemoglobin electrophoresis (HPLC method) is recommended for detecting hemoglobinopathy.

Total Protein

Total Protein:	6.37	g/dl	6-8
Serum Albumin	3.79	g/dl	3.5-5.0



Patient Name	Mrs Pujababen Hasmukhbhai Raval	Age/Gen	29 Y/Female
UHID	SV2024016921	Ordering Doctor	Dr. Sanket Makwana
Refer By		Sample Request	26-10-2024
Speciality	Medicine	Collection Date	26-10-2024 09:28 AM
Specimen	Serum	Acknowledge Date	26-10-2024 09:30 AM
Accession Number	PAO2024008346	Report Date	26-10-2024 10:41 AM

Service Name	Result	Unit	Reference Range
Serum Billirubin(T/D/I)			
Billirubin Total	0.64	mg/dl	0.2-1.2
Billirubin Direct	0.30	mg/dl	0.0-0.5
Billirubin Indirect	0.34	mg/dL	0.2-0.7
ALKALINE PHOSPHATE	59	U/L	42-98
Uric Acid	3.8	mg/dl	2.7-6.5
Serum Creatinine	0.93	mg/dl	0.5-1.2
BUN (Blood Urea Nitrogen)	7.10	mg/dL	6-20
Lipid Profile			
Cholesterol	172	mg/dl	Low Risk : < 200 Moderate Risk : 200-239 High Risk : >or=240
Triglyceride	125	mg/dl	Normal :<150 Border Line:150-199 High:200-499 Very High=>500
IDL Cholesterol	47	mg/dl	Major risk factor for heart disease: < 40 Negative risk factor for heart disease: >= 60
LDL Cholesterol	100.00	mg/dL	Optimal: < 100 Near Optimal: 100-129 Borderline high: 130-159 High: 160-189 Very High: >= 190
VLDL	25.00	mg/dL	6-38
LDL/HDL RATIO	2.13	L	2.5-3.5
Total Chol/ HDL Ratio	3.66		3.5-5.0
Total Lipids	594.00		400-700



Bhavin

Dr. Bhavin Patel
MD (Pathology)

सारा स्वास्थ्यनी शुभेखा सह...
मोरवी | राणोद | जामनगर | सुरेन्द्रनगर | बध | महेशासा | पुनाग

Patient Name	Mrs Pujababen Hasmukhbhai Raval	Age/Gen	29 Y/Female
UHID	SV2024016921	Ordering Doctor	Dr. Sanjet Makwana
Refer By		Sample Request	26-10-2024
Speciality	Medicine	Collection Date	26-10-2024 09:28 AM
Specimen	Serum	Acknowledge Date	26-10-2024 09:30 AM
Accession Number	PAO2024008346	Report Date	26-10-2024 10:40 AM

Immunology

Service Name	Result	Unit	Reference Range
T3 T4 TSH			0.70-2.04
T3	2.14	ng/mL	First Trimester : 0.81-1.90 Second Trimester : 1.00-2.60 Third trimesters : 1.00-2.60
T4	11.2	µg/dL	5.1-14 First Trimester : 8.0-17.1 Second Trimester : 8.0-17.8 Third Trimester : 8.0-20.1
TSH	4.54	µIU/mL	0.54-5.3 First Trimester : 0.1-2.5 Second Trimester : 0.2-3.0 Third trimester : 0.3-3.0

Bhavin

Dr. Bhavin Patel
MD (Pathology)



Patient Name	Mrs Pujabhen Hasmukhbhai Raval	Age/Gen	29 Y/Female
UHID	SV2024016921	Ordering Doctor	Dr. Sanket Makwana
Refer By		Sample Request	26-10-2024
Specialty	Medicine	Collection Date	26-10-2024 09:28 AM
Specimen	Serum	Acknowledge Date	26-10-2024 09:30 AM
Accession Number	PAO2024008346	Report Date	26-10-2024 10:41 AM

Clinical Pathology

Service Name	Result	Unit	Reference Range
URINE R/M			
Physical Examination			
Volume	20		
Colour	Pale Yellow		
Appearance	Clear		
Specific Gravity	1.015		1.003-1.03
Chemical Examination			
Protein	Absent		
Glucose	Absent		
Ketones	Absent		
Bile pigments	Absent		
Bile salts	Absent		
Blood	Absent		
Nitrite	Absent		
Microscopic Examination			
Pus cells.	3-4	/ hpf	0-2
RBCs	Nil	/hpf	Absent
Epithelial cells.	1-2	/ hpf	0-2
Cast	Absent		
Crystals	Absent		
Amorphous Deposit	Absent		
Bacteria	Absent		
Yeast	Absent		



Bhavini

Dr. Bhavin Patel
MD (Pathology)

સારા સ્વાસ્થ્યની શુભેચ્છા સહ...
મોરબી | રાજકોટ | જામનગર | સુરેન્દ્રનગર | કચ્છ | મહેસાણા | ગુજરાત

Patient Name	Mrs Pujababen Hasmukhbhai Raval	Age/Gen	29 Y/Female
UHID	SV2024016921	Ordering Doctor	Dr. Sanket Makwana
Refer By		Sample Request	26-10-2024
Speciality	Medicine	Collection Date	26-10-2024 05:09 PM
Specimen	Blood	Acknowledge Date	26-10-2024 05:09 PM
Accession Number	PAO2024008391	Report Date	26-10-2024 05:45 PM

Clinical Biochemistry

Service Name	Result	Unit	Reference Range
PPBS			
Post prandial blood sugar	106	mg/dL	80-140
Urine Sugar 2	Absent		
Urine Ketone 2	Absent		



Dr. Bhavin Patel
MD (Pathology)



Pt.'s Name: PUJABAHEN RAVAL	Age/Sex: 29 Y / FEMALE
Ref. by Dr: SANKET MAKWANA SIR	Date: 26/10/2024

U.S.G OF ABDOMEN WITH PELVIS:

LIVER: Appears normal in size and normal echopattern.
No focal lesion is seen. No dilated IHBR is seen. PV and CBD at porta appear normal.

GALL BLADDER: Distended and normal in size. No stone or cholecystitis is seen. Wall thickness is normal.

PANCREAS: Visualized head and proximal body of pancreas appears normal.
SPLEEN: Appears normal in size and echotexture. No focal lesion is seen.

BOTH KIDNEYS: Normal in size and echotexture.
No evidence of stone or hydronephrosis is seen in either kidney.
Cortical thickness appears normal on either side.
Corticomedullary differentiation is maintained in either kidney.

U. BLADDER: Distended and appears normal. No stone or mass is seen.

UTERUS: Ante verted. Normal in size Volume is and normal in echo. No e/o any myometrial lesion is noted. Endometrial cavity is empty.

BOTH OVARIES: No adnexal mass is seen on either side.

No undue dilatation or thickening is noted in visualized bowel loops.
No e/o free fluid is seen in peritoneal cavity.
No significantly enlarged node is seen in mesentery or pre & paraaortic region.

COMMENTS:

- Normal USG appearance of abdomen and pelvis.

Thanks for reference,

DR PRAVIN M. RAJPARA
(MBBS, DMRE)



ID: 2024102609424125
Name: pooja bari, raval
Age: 29 Years
Gender: Female

26-10-2024 09:42:31 AM

Vent. Rate
PR Interval
QRS Duration
QT/QTc Interval
P/QRS/T Axes
Dichrodes

99 bpm
118 ms
80 ms
340/408 ms
60/44/33 deg

Sinus rhythm
ST junctional depression is nonspecific
Borderline ECG

Unconfirmed Diagnosis

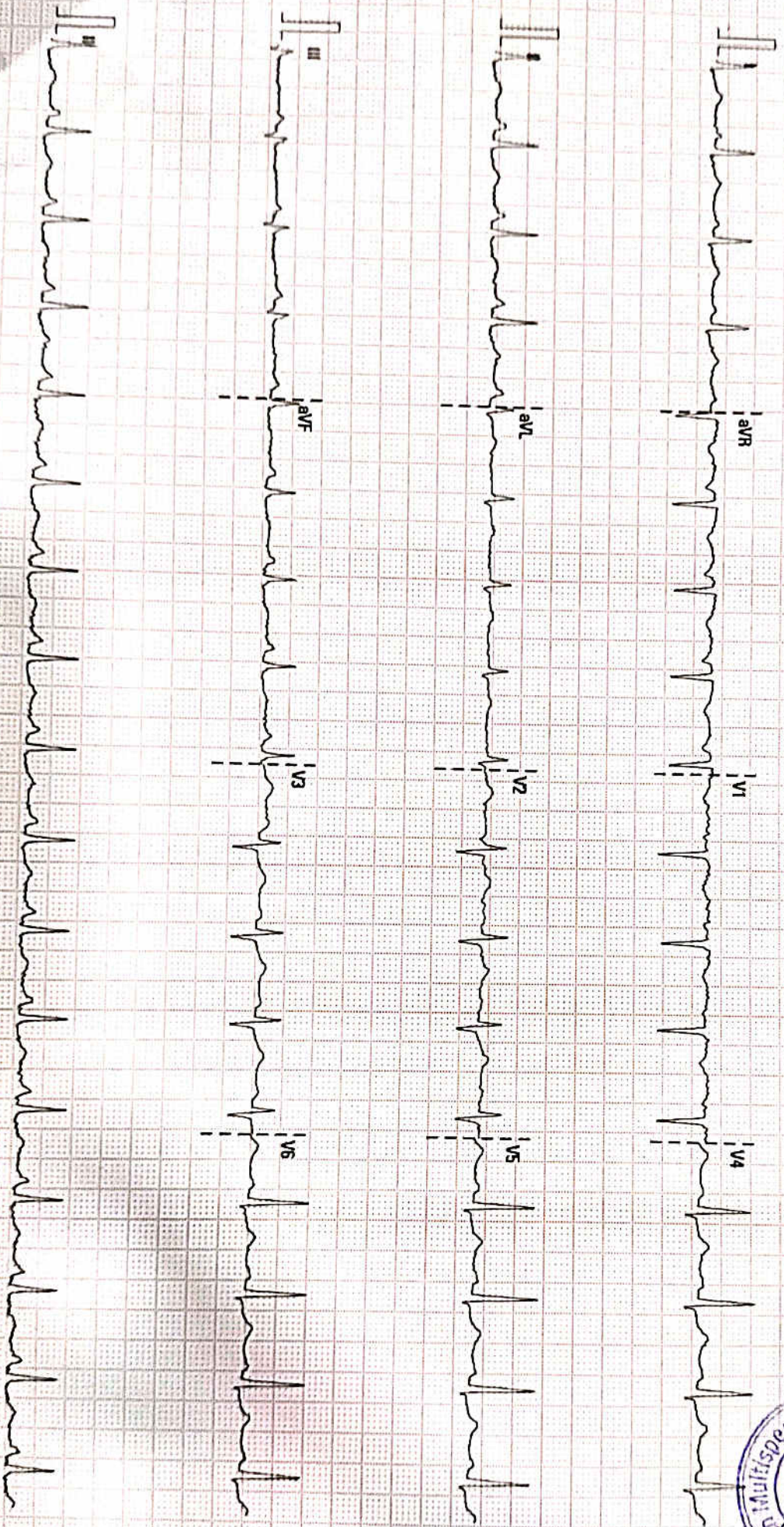

25 mm/s 10 mm/mV 50 Hz BOP 35 Hz

SAVA AMULSH HOSPITAL

021000728.41

SN FN 39044222