

भारत सरकार  
Government of India



रश्मि सिंह  
Rashmi Singh  
जन्म तिथि / DOB : 12/05/1990  
लिंग / Female



3922 1134 3996

आधार - आम आदमी का अधिकार

*Rashmi*

*[Signature]*  
Dr. NITIN AGARWAL  
MBBS, MD  
Reg. No. DMC-A-1436

भारत सरकार  
Unique Identification Authority of India



पता:  
D/O: राम सिंह, एन-3362,  
राजपुरम, अवस विकास कॉलोनी,  
अवस विकास कॉलोनी, लखनऊ,  
उत्तर प्रदेश, 226017

Address:  
D/O: Ram Singh, F-3362,  
rajapuram, Avas Vikas Colony,  
Avas Vikas Colony, Lucknow,  
Uttar Pradesh, 226017

3922 1134 3996

1447  
1800 300 1947

help@uidai.gov.in

www.uidai.gov.in

ONEPLUS ULTRASOUND LAB  
47 Harsh Vihar, Pitam Pura,  
Delhi-110034  
Ph. 011-4240101 999913851  
E-mail oneplusul@gmail.com





*[Handwritten Signature]*  
DR. NITIN AGARWAL  
MBBS, MD  
REG. NO. DMC-A-1488

*[Handwritten Signature]*

ONEPLUS ULTRASOUND LAB  
47 Harsh Vihar Pitampura,  
Delhi-110034  
Ph. 011-4240101 309913851  
E-mail onepusul@gmail.com





**OnePLUS**  
Ultrasound Lab  
— QUALITY FIRST... ALWAYS! —

**Dr. Nitin Agarwal**

Pathologist & Director  
MBBS, MD, FAGE  
Ex. Chief of Lab  
Dr. Lal Path labs.

**Dr. Pooja (Garg) Agarwal**

Radiologist & Director  
MBBS (MAMC) DMRD (MAMC)  
Imaging Expert In Fetal And Maternal Medicine,  
University of Barcelona, Spain  
Fetal Medicine Foundation (UK) Accreditation

Name	: Mrs. RASHMI SINGH	Age/Sex	: 34 YRS/Female
Ref. By	: Dr. MEDIWHEEL	Lab No	: 012403160005
Date	: 16-Mar-2024	Patient ID	: LSHHI132026

### ULTRASOUND EXAMINATION---WHOLE ABDOMEN

**Liver** is normal in size (14.0 cm) and outline with normal echopattern. No abscess or mass lesion seen. Hepatic veins, portal vein, IVC and aorta are normal. Intrahepatic biliary radicles are not dilated. CBD is normal in caliber.

**Gall bladder** is well distended with anechoic lumen. Wall thickness is normal.

**Both kidneys** are normal in size, shape, position, outline and echopattern. Corticomedullary differentiation is maintained. No pelvicalyceal dilation or calculus or mass lesion is seen.

**Renal measurements are --**

Rt. Kidney – 9.1 x 3.5 cm.

Lt. kidney – 9.9 x 3.1 cm.

**Spleen** is normal in size (9.6 cm) and echotexture. No mass lesion seen.

**Pancreas** is normal in size, outline and echotexture.

**Urinary bladder** is normal in shape and position. No evidence of intravesical stone or mass seen.

**Uterus** is normal in size (measures 7.7 x 4.3 x 3.2 cm), shape, position and echopattern. No mass seen.

**Uterine cavity** is empty. **Endometrial thickness** is 2.5 mm.

**Both ovaries** appear normal in size, shape and echopattern. No tubo-ovarian mass seen.

No abnormal bowel wall thickening seen in right iliac fossa.

No free fluid seen anywhere in abdomen.

**IMPRESSION: Normal study.**

**Dr. RASHMI BANSAL**

Radiologist

Reg. No. DMC/R/10067

**DR. RASHMI BANSAL**

RADIOLOGIST

REG. NO. DMC/R/10067

Type By : sangeeta

47, Harsh Vihar, Pitampura, Delhi-34 ☎ 011-4248 0101, 9599913051

✉ Email: oneplusul@gmail.com 🌐 www.oneplusul.in

\* Clinical correlation is essential for final diagnosis. \* If test results are unsatisfactory please contact personally or on phone.

\* This report is for perusal of doctors only. \* All disputes are subject to Delhi jurisdiction only. \* Not for medico legal case.

\* All congenital anomalies in a foetus may not be diagnosed in routine obstetric ultrasound.





Median of a triangle



Altitude of a triangle



Angle bisector of a triangle



Median of a triangle



Altitude of a triangle



Angle bisector of a triangle



Median of a triangle



Altitude of a triangle



Angle bisector of a triangle



NAME	:Mrs. RASHMI SINGH	Barcode No	:10167234
AGE/GENDER	:34 YRS/Female	SPECIMEN DATE	:16/Mar/2024 08:53AM
PATIENT ID	:132026	SPECIMEN RECEIVED	:16/Mar/2024 10:14AM
REFERRED BY	:Dr. MEDIWHEEL	REPORT DATE	:16/Mar/2024 01:28PM
CENTRE NAME	:ONEPLUS ULTRASOUND LAB	LAB NO.	:012403160005

Test Name	Result	Unit	Ref. Range
-----------	--------	------	------------

### HAEMATOLOGY

#### MediWheel Health checkup < 40 Female

Sample Type:EDTA Blood

**Glycosylated Hemoglobin (HbA1c)** 5.2 % Non Diabetic adults <5.7  
HPLC Prediabetic (at risk) 5.7-6.4  
Diabetes >6.4

**Estimated average blood glucose (eag)** 103  
CALCULATED

Reference range (mg/dl):

90 - 120:Excellent control, 121 - 150:Good Control, 151 - 180:Average Control, 181 - 210:Action Suggested

>211:Panic value

Checked By.

DR. NITIN AGARWAL  
MBBS, MD  
FAGE

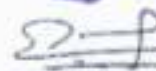
  
DR. NITIN AGARWAL  
MBBS, MD (PATHOLOGIST)

47, Garden View, Pitampura, Delhi-110034 ☎ 011-4246 0101, 999913031

Email: [oneplusul@gmail.com](mailto:oneplusul@gmail.com) @ [www.oneplusul.in](http://www.oneplusul.in)

\* Clinical correlation is essential for final diagnosis. \* If test results are unsatisfactory please contact personally or on phone.  
\* This report is for perusal of doctors only. \* All disputes are subject to Delhi jurisdiction only. \* Not for medico legal case  
\* All congenital anomalies in a foetus may not be diagnosed in routine obstetric ultrasound.





NAME	:Mrs. RASHMI SINGH	Barcode No	:10167234
AGE/GENDER	:34 YRS/Female	SPECIMEN DATE	:16/Mar/2024 08:53AM
PATIENT ID	:132026	SPECIMEN RECEIVED	:16/Mar/2024 10:14AM
REFERRED BY	:Dr. MEDIWHEEL	REPORT DATE	:16/Mar/2024 01:00PM
CENTRE NAME	:ONEPLUS ULTRASOUND LAB	LAB NO.	:012403160005

Test Name	Result	Unit	Ref. Range
-----------	--------	------	------------

### HAEMATOLOGY

#### BLOOD GROUP (ABO)

Forward and Reverse grouping (Slide & Tube)

A

#### Rh typing

POSITIVE

#### NOTE :

- \* Apart from major A,B,H antigens which are used for ABO grouping and Rh typing, many minor blood group antigens exist. Agglutination may also vary according to titre of antigen and antibody.
- \* So before transfusion, reconfirmation of blood group as well as cross-matching is needed.
- \* Presence of maternal antibodies in newborns, may interfere with blood grouping.
- \* Auto agglutination (due to cold antibody, falciparum malaria, sepsis, internal malignancy etc.) may also cause erroneous result.

Checked By.

Dr. NITIN AGARWAL  
MBBS, MD  
REG. NO. DMCL-1436



DR. NITIN AGARWAL  
MBBS, MD (PATHOLOGIST)

47, Harsh Vihar, Pitampura, Delhi-34 ☎ 011-4248 0101, 9599913051

✉ Email: [oneplusul@gmail.com](mailto:oneplusul@gmail.com) 🌐 [www.oneplusul.in](http://www.oneplusul.in)

\* Clinical correlation is essential for final diagnosis. \* If test results are unsatisfactory please contact personally or on phone.  
\* This report is for perusal of doctors only. \* All disputes are subject to Delhi jurisdiction only. \* Not for medico-legal case.  
\* All congenital anomalies in a foetus may not be diagnosed in routine obstetric ultrasound.



NAME	:Mrs. RASHMI SINGH	Barcode No	:10167234
AGE/GENDER	:34 YRS/Female	SPECIMEN DATE	:16/Mar/2024 08:53AM
PATIENT ID	:132026	SPECIMEN RECEIVED	:16/Mar/2024 11:08AM
REFERRED BY	:Dr. MEDIWHEEL	REPORT DATE	:16/Mar/2024 01:00PM
CENTRE NAME	:ONEPLUS ULTRASOUND LAB	LAB NO.	:012403160005

Test Name	Result	Unit	Ref. Range
<b>HAEMATOLOGY</b>			
<b>CBC</b>			
Haemoglobin <small>Non cyanide HB analysis</small>	11.5	g/dl	12.0-15.0
Total Leucocyte Count <small>Electrical Impedance</small>	7500	/cumm	4000-10000
<b>Differential leucocyte count</b>			
Neutrophils <small>Electrical Impedance &amp; Microscopic</small>	60.3	%	40-80
Lymphocyte <small>Electrical Impedance &amp; Microscopic</small>	34.40	%	20-40
Monocytes <small>Electrical Impedance &amp; Microscopic</small>	3.00	%	2-10
Eosinophils <small>Electrical Impedance &amp; Microscopic</small>	2.0	%	1-6
Basophils <small>Electrical Impedance &amp; Microscopic</small>	0.3	%	0-2
RBC Count <small>Electrical Impedance</small>	4.00	million/cumm	4.5 - 5.5
Hematocrit(PCV) <small>Flow Cytometry</small>	35.7	%	36-46
MCV <small>Calculated</small>	88.3	fl	83-101
MCH <small>Calculated</small>	28.5	pg	27-32
MCHC <small>Calculated</small>	32.3	g/dL	31.5-34.5
RDW-CV <small>Calculated</small>	14.5	%	11.4-14.0
Platelet count <small>Electrical Impedance</small>	179000	/cumm	150000-410000

**BIOCHEMISTRY**

Sample Type:Fluoride F

**Blood sugar fasting** 86 mg/dl

70-100 mg/dl

Checked By.

DR. NITIN AGARWAL  
MBBS, MD (PATHOLOGIST)

47, Harsh Vihar, Pitampura, Delhi-34 ☎ 011-4248 0101, 9599913051

✉ Email: [oneplusul@gmail.com](mailto:oneplusul@gmail.com) 🌐 [www.oneplusul.in](http://www.oneplusul.in)

\* Clinical correlation is essential for final diagnosis. \* If test results are unsatisfactory please contact personally or on phone.  
\* This report is for perusal of doctors only. \* All disputes are subject to Delhi jurisdiction only. \* Not for medical legal use.  
\* All congenital anomalies in a foetus may not be diagnosed in routine obstetric ultrasound.





NAME	:Mrs. RASHMI SINGH	Barcode No	:10167234
AGE/GENDER	:34 YRS/Female	SPECIMEN DATE	:16/Mar/2024 08:53AM
PATIENT ID	:132026	SPECIMEN RECEIVED	:16/Mar/2024 11:08AM
REFERRED BY	:Dr. MEDIWHEEL	REPORT DATE	:16/Mar/2024 01:00PM
CENTRE NAME	:ONEPLUS ULTRASOUND LAB	LAB NO.	:012403160005

Test Name	Result	Unit	Ref. Range
<b>Sample Type:Fluoride PP</b>			
<b>Blood sugar pp</b> GOD-POD	141	mg/dL	70.0-140.0
<b>Sample Type:Serum</b>			
<b>Bun (blood urea nitrogen )</b> Calculated	12.60	mg/dl	8.9-21.6
<b>Uric Acid, serum</b> Uricase-PAP	4.3	mg/dl	3.5-7.2
<b>Creatinine, serum</b> Enzymatic	0.7	mg/dl	0.71-1.16
<b>LFT(LIVER FUNCTION TEST)</b>			
Bilirubin Total Modified lab	0.52	mg/dl	0.1-0.9
Bilirubin Conjugated Diazotized sulfanilic acid	0.24	mg/dl	0-0.4
Bilirubin Unconjugated Calculated	0.28	mg/dl	up to 0.7
SGOT (AST) Tris buffer	22	U/L	0-46
SGPT (ALT) Tris buffer	42	U/L	0-49
Alkaline phosphatase Amp buffer	95	U/L	40-129
GAMMA GT Szasz Method	26	U/L	10-45
Total Protein Biuret	6.9	gm/dl	6.60 - 8.70
Albumin serum BCG	3.8	g/dL	3.0-5.2
Globulin Calculated	3.10	gm/dl	1.8-3.4
Albumin/Globulin Ratio Calculated	1.23		1.10 - 2.50
<b>LIPID PROFILE</b>			
Cholesterol CHOD-PAP	143	mg/dl	50-200

Checked By.

**DR. NITIN AGARWAL**  
MBBS, MD  
Pathologist

DR. NITIN AGARWAL  
MBBS,MD(PATHOLOGIST)

47, Harsh Vihar, Pitampura, Delhi-34 ☎ 011-4248 0101, 9599913051

✉ Email: [oneplusul@gmail.com](mailto:oneplusul@gmail.com) 🌐 [www.oneplusul.in](http://www.oneplusul.in)

\* Clinical correlation is essential for final diagnosis. \* If test results are unsatisfactory please contact personally or on phone.  
\* This report is for perusal of doctors only. \* All disputes are subject to Delhi jurisdiction only. \* Not for medico legal case.  
\* All congenital anomalies in a foetus may not be diagnosed in routine obstetric ultrasound.



NAME	:Mrs. RASHMI SINGH	Barcode No	:10167234
AGE/GENDER	:34 YRS/Female	SPECIMEN DATE	:16/Mar/2024 08:53AM
PATIENT ID	:132026	SPECIMEN RECEIVED	:16/Mar/2024 11:08AM
REFERRED BY	:Dr. MEDIWHEEL	REPORT DATE	:16/Mar/2024 01:00PM
CENTRE NAME	:ONEPLUS ULTRASOUND LAB	LAB NO.	:012403160005

Test Name	Result	Unit	Ref. Range
Triglycerides GPO-PAP	132	mg/dL	25-150
HDL Cholesterol Selective Inhibition	46	mg/dL	40 - 60
LDL cholesterol Calculated	71	mg/dL	<130
VLDL cholesterol Calculated	26.4	mg/dL	5-40
Cholesterol/HDL Ratio Calculated	3.1		Low Risk 3.3-4.97 Average Risk 4.4-7.1 Moderate Risk 7.1-11.0 High Risk >11.0
LDL/HDL Ratio Calculated	1.5		0 - 3.55

LDL Cholesterol	Total Cholesterol	HDL Cholesterol
<100 Optimal	<200 Desirable	<40 Low
100-129 Near optimal	200-239 Borderline high	>60 High
130-159 Borderline high	>240 High	
160-189 High		
>190 Very high		

**According to NCEP, ATP-III Guidelines**

	BUN/Creatinine ratio		
UREA UREASE-GLDH	27.00	mg/dl	15-45
Bun (blood urea nitrogen ) Calculated	12.62	mg/dl	8.9-21.6
CREATININE ENZYMATIC	0.70	mg/dl	0.30-1.10
Bun/Creatinine Ratio Calculated	18.03		10.0 - 20.0

Checked By.

Dr. NITIN AGARWAL  
MBBS, MD



DR. NITIN AGARWAL  
MBBS, MD (PATHOLOGIST)

47, Harsh Vihar, Pitampura, Delhi-34 ☎ 011-4248 0101, 9599913051

✉ Email: [oneplusul@gmail.com](mailto:oneplusul@gmail.com) 🌐 [www.oneplusul.in](http://www.oneplusul.in)

\* Clinical correlation is essential for final diagnosis. \* If test results are unsatisfactory please contact personally or on phone.  
\* This report is for perusal of doctors only. \* All disputes are subject to Delhi jurisdiction only. \* Not for medico legal case.  
\* All congenital anomalies in a foetus may not be diagnosed in routine obstetric ultrasound.





NAME	:Mrs. RASHMI SINGH	Barcode No	:10167234
AGE/GENDER	:34 YRS/Female	SPECIMEN DATE	:16/Mar/2024 08:53AM
PATIENT ID	:132026	SPECIMEN RECEIVED	:16/Mar/2024 11:08AM
REFERRED BY	:Dr. MEDIWHEEL	REPORT DATE	:16/Mar/2024 01:28PM
CENTRE NAME	:ONEPLUS ULTRASOUND LAB	LAB NO.	:012403160005

Test Name	Result	Unit	Ref. Range
-----------	--------	------	------------

### CLINICAL PATHOLOGY

#### URINE ROUTINE (Strip/microscopy)

Sample Type:Urine

##### Physical examination

Colour	PALE YELLOW	PALE YELLOW
Transparency	CLEAR	CLEAR
Sp.gravity BROMOTHYMOL BLUE	1.015	1.005-1.030
pH Double Indicators Test	6.00	5.0-8.0
Reaction	ACIDIC	ACIDIC

##### Chemical examination

Urine protein Protein Ionization	NIL	NIL
Urine sugar Oxidation Reaction	NIL	NIL
Bilirubin, urine	NEGATIVE	NEGATIVE
Urobilinogen P-Aminobenzoic Acid and Phenazopyridine Reaction	NORMAL	NORMAL
Ketones Acetoacetate and Dichlorobenzene Reaction	NEGATIVE	NEGATIVE

##### Microscopic examination

Pus cells. Microscopy	3-4	/HPF	1-2
Epithelial cells Microscopy	6-8	/HPF	0-5
R.B.C. Microscopy	NIL	/HPF	NIL
Casts Microscopy	NIL	/HPF	NIL
Crystals Microscopy	NIL	/HPF	NIL
Bacteria Microscopy	NIL	/HPF	NIL

Checked By.

**DR. NITIN AGARWAL**  
MBBS, MD  
FAGE  
DR. NITIN AGARWAL  
MBBS,MD(PATHOLOGIST)

47, Narain Vihar, Prampura, Delhi-34 ☎ 011-4246 0101, 73737313031

✉ Email: [oneplusul@gmail.com](mailto:oneplusul@gmail.com) 🌐 [www.oneplusul.in](http://www.oneplusul.in)

\* Clinical correlation is essential for final diagnosis. \* If test results are unsatisfactory please contact personally or on phone.  
\* This report is for perusal of doctors only. \* All disputes are subject to Delhi jurisdiction only. \* Not for medico legal cases.  
\* All congenital anomalies in a foetus may not be diagnosed in routine obstetric ultrasound.







NAME	:Mrs. RASHMI SINGH	Barcode No	:10167234
AGE/GENDER	:34 YRS/Female	SPECIMEN DATE	:16/Mar/2024 08:53AM
PATIENT ID	:132026	SPECIMEN RECEIVED	:16/Mar/2024 11:08AM
REFERRED BY	:Dr. MEDIWHEEL	REPORT DATE	:16/Mar/2024 01:28PM
CENTRE NAME	:ONEPLUS ULTRASOUND LAB	LAB NO.	:012403160005

Test Name	Result	Unit	Ref. Range
Others.	NIL		NIL

\*\*\* End Of Report \*\*\*

Checked By.

DR. NITIN AGARWAL  
MBBS, MD  
FAGE, FRCR  
  
DR. NITIN AGARWAL  
MBBS, MD (PATHOLOGIST)

47, Nishi Vihar, Mayapuri, Delhi-110028 ☎ 011-4246 0101, 9999913031

Email: [oneplusul@gmail.com](mailto:oneplusul@gmail.com) [www.oneplusul.in](http://www.oneplusul.in)

\* Clinical correlation is essential for final diagnosis. \* If test results are unsatisfactory please contact personally or on phone.  
\* This report is for perusal of doctors only. \* All disputes are subject to Delhi jurisdiction only. \* Not for medical legal case.  
\* All congenital anomalies in a foetus may not be diagnosed in routine obstetric ultrasound.



NAME	:Mrs. RASHMI SINGH	Barcode No	:10167234
AGE/GENDER	:34 YRS/Female	SPECIMEN DATE	:16/Mar/2024 08:53AM
PATIENT ID	:132026	SPECIMEN RECEIVED	:16/Mar/2024 11:08AM
REFERRED BY	:Dr. MEDIWHEEL	REPORT DATE	:16/Mar/2024 02:13PM
CENTRE NAME	:ONEPLUS ULTRASOUND LAB	LAB NO.	:012403160005

Test Name	Result	Unit	Ref. Range
-----------	--------	------	------------

**ENDOCRINOLOGY**

**MediWheel Health checkup < 40 Female**

**THYROID PROFILE(T3,T4,TSH)**

Sample Type:Serum

Triiodothyronine total [t3] ECLIA	0.68	ng/dl	0.52-1.9
Thyroxine total [t4] ECLIA	6.50	µg/dl	4.8-11.6
TSH (Thyroid Stimulating Hormone) Enzyme linked fluorescent assay	5.20	µU/ml	0.25-5.0

**AGE WISE VARIATION IN TSH**

AGE	TSH(µU/ml)	AGE	TSH(µU/ml)
1-4 weeks	1.00 - 19.0	16-20 yrs	0.25 - 5.0
1-12 mths	1.70 - 9.1	21 - 80 yrs	0.25 - 5.0
1-5 yrs	0.80 - 8.2	I <sup>st</sup> trimester	0.25 - 5.0
6-10 yrs	0.25 - 5.0	II <sup>nd</sup> trimester	0.50 - 5.0
11-15 yrs	0.25 - 5.0	II <sup>nd</sup> trimester	0.4 - 6.0

**Reference ranges - Interpretation of Diagnostic tests - (Jacques Wallach)**

1. Primary hypothyroidism is accompanied by depressed serum T3 and T4 values and elevated serum TSH level.
2. Primary hyperthyroidism is accompanied by elevated serum T3 and T4 levels along with depressed TSH values.
3. Slightly elevated T3 levels may be found in pregnancy and estrogen therapy, while depressed levels may be encountered in severe illness, renal failure and during therapy with drugs like propranolol and propyl thiouracil.
4. Although elevated TSH levels are nearly always indicative of primary hypothyroidism, and may be seen in secondary thyrotoxicosis

\*\*\* End Of Report \*\*\*

Checked By.

Dr. NITIN AGARWAL  
MBBS, MD  
DR. NITIN AGARWAL  
MBBS, MD (PATHOLOGIST)

47, Narain Vihar, Pitampura, Delhi-110028 ☎ 011-4246 0101, 9988330303

Email: [oneplusul@gmail.com](mailto:oneplusul@gmail.com) Website: [www.oneplusul.in](http://www.oneplusul.in)

# ONEPLUS ULTRASOUND LAB

47, HANSHI VIHAR, PITAMPURA, DELHI-110034

Ms. RASHMI SINGH  
Age: 34Y  
Ref. by: MEDHAWER  
Indication 1:  
Indication 2:  
Indications:  
Comments: Normal ECG

ID: 2498  
Recorded: 15-3-2024 9:46  
Medication 1:  
Medication 2:  
Medications:

HRM : 84  
BP : 120/80  
P Axis : 71 deg  
QRS Axis : 78 deg  
T Axis : 38 deg

P duration : 96 msec  
PR duration : 160 msec  
QRS duration : 96 msec  
QT interval : 295 msec  
QTc interval : 328 msec

Unconfirmed Report Reviewed By:  
Cardiologist

Dr. P.K. GUPTA  
MBBS, MD  
No-1871

Raw ECG (Seq)

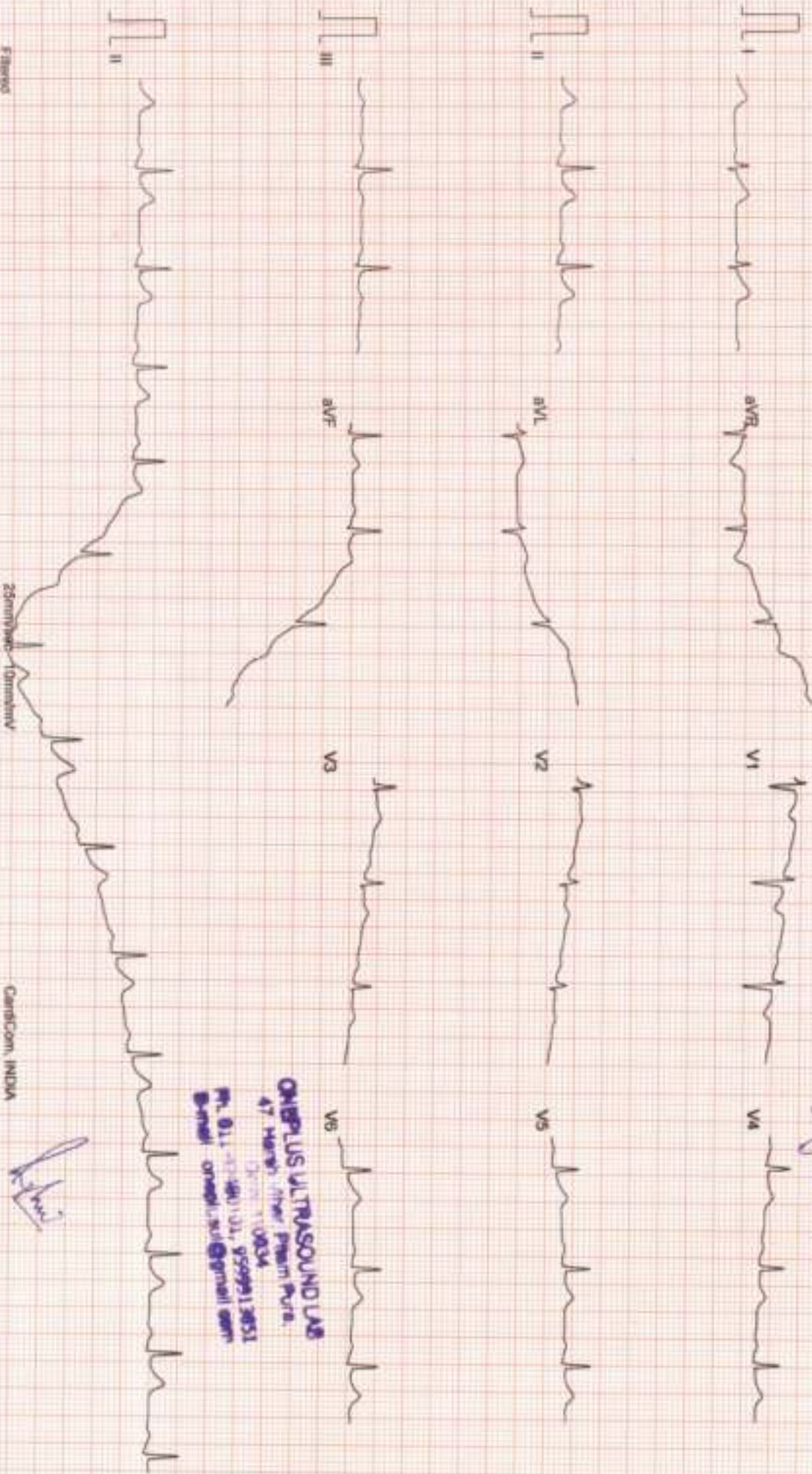

ONEPLUS ULTRASOUND LAB  
47 Hansi Vihar Pitampura  
Delhi-110034  
Ph: 011-43441101, 9599912853  
Email: onepus@oneplusultrasound.com

CamtCom, INDA

Handwritten signature



# ONEPLUS ULTRASOUND LAB

47, HARSH VIHAR PITAMPURA DELHI 110034

Ms RASHMI SINGH  
 Age : 34/F  
 Ref by : MEDIWHEEL  
 Indication1 :  
 Indication2 :  
 Indication3 :

ID : 993  
 HWA : 157/70  
 Recorded : 16-3-2024 9:48

TREADMILL TEST SUMMARY REPORT  
 Protocol: BRUCE  
 History:  
 Medication1 :  
 Medication2 :  
 Medication3 :

PHASE	PHASE TIME	STAGE TIME	SPEED (Km./Hr.)	GRADE (%)	H.R (BPM)	B.P (mmHg)	RPP X100	II	ST LEVEL (mm) V2	V5	METS
SUPINE STANDING	0:01	0:01			89	120/80	106	0.9	0.2	0.4	
HYPERVENT					92	120/80	110	0.9	0.2	0.5	
					90	120/80	108	0.9	0.2	0.4	
STAGE 1	2:59	2:59	2.70	10.00	111	130/82	144	0.4	0.0	0.3	4.80
STAGE 2	5:59	2:59	4.00	12.00	141	142/86	200	0.4	0.0	0.1	7.10
STAGE 3	6:44	0:44	5.40	14.00	163	142/86	231	0.0	-0.5	0.2	7.81
PEAK EXER	6:56	0:56			164	156/90	256	0.4	-0.4	0.0	
RECOVERY	2:59	2:59	0.00	0.00	90	142/86	127	0.3	-0.1	-0.1	8.01
RECOVERY	3:18	3:18	0.00	0.00	101	132/84	133	0.3	-0.2	-0.1	
RECOVERY	5:06	5:05	0.00	0.00	99	124/82	122	0.4	0.1	0.2	

**RESULTS**

Exercise Duration : 6:56 Minutes  
 Max Heart Rate : 164 bpm 88 % of target heart rate 186 bpm  
 Max Blood Pressure : 156/90 mmHg  
 Max Work Load : 8.01 METS  
 Reason of Termination :

*Reason for submax work*

**IMPRESSIONS**

Dr. P.K. Gupta  
 MBBS, MD  
 Reg. No. 18115  
 Cardiologist

ONEPLUS ULTRASOUND LAB  
 47 Harsh Vihar Pitampura  
 Delhi - 110034  
 Ph. 011-23461011, 9599913051  
 E-mail: onepulson@gmail.com

10/10/10

# ONEPLUS ULTRASOUND LAB

SUPINE  
PRETEST

ST @ 10mm/mV  
80ms PostJ

Mr. RASHMI SINGH  
LD : 993  
AGE/SEX : 34/F  
RECORDED : 16-3-2024 9:48

RATE : 89 BPM  
B.P. : 120/80 mmHg

RAW E.C.G.

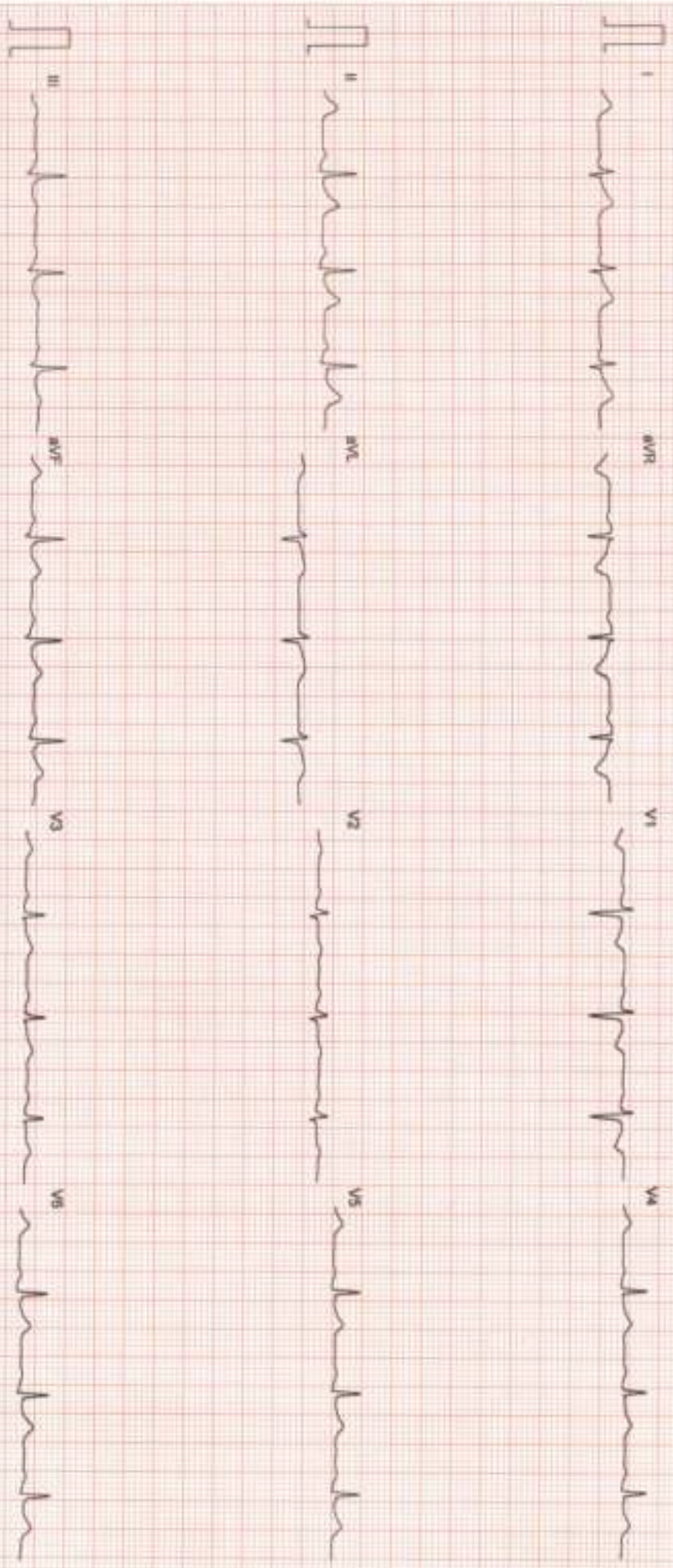

**ONEPLUS ULTRASOUND LAB**  
47 Main Market Pitam Pura,  
Delhi - 110034  
Ph: 011-26220740, 9999912651  
Email: oneplusul@gmail.com

Filename

Zsenerhac 10mm/mV

CardCam, INDOIA Ph: 091-731-2620740, Tissue: ac001-731-2421214





# ONEPLUS ULTRASOUND LAB

STANDING  
PRETEST

ST @ 10mm/mV  
80ms/Paper

MR. RASHMI SINGH  
I.D. : 993  
AGE/SEX : 34/F  
RECORDED : 16-3-2024 9:48

RATE : 92 BPM  
B.P. : 120/80 mmHg

LINKED MEDIUM

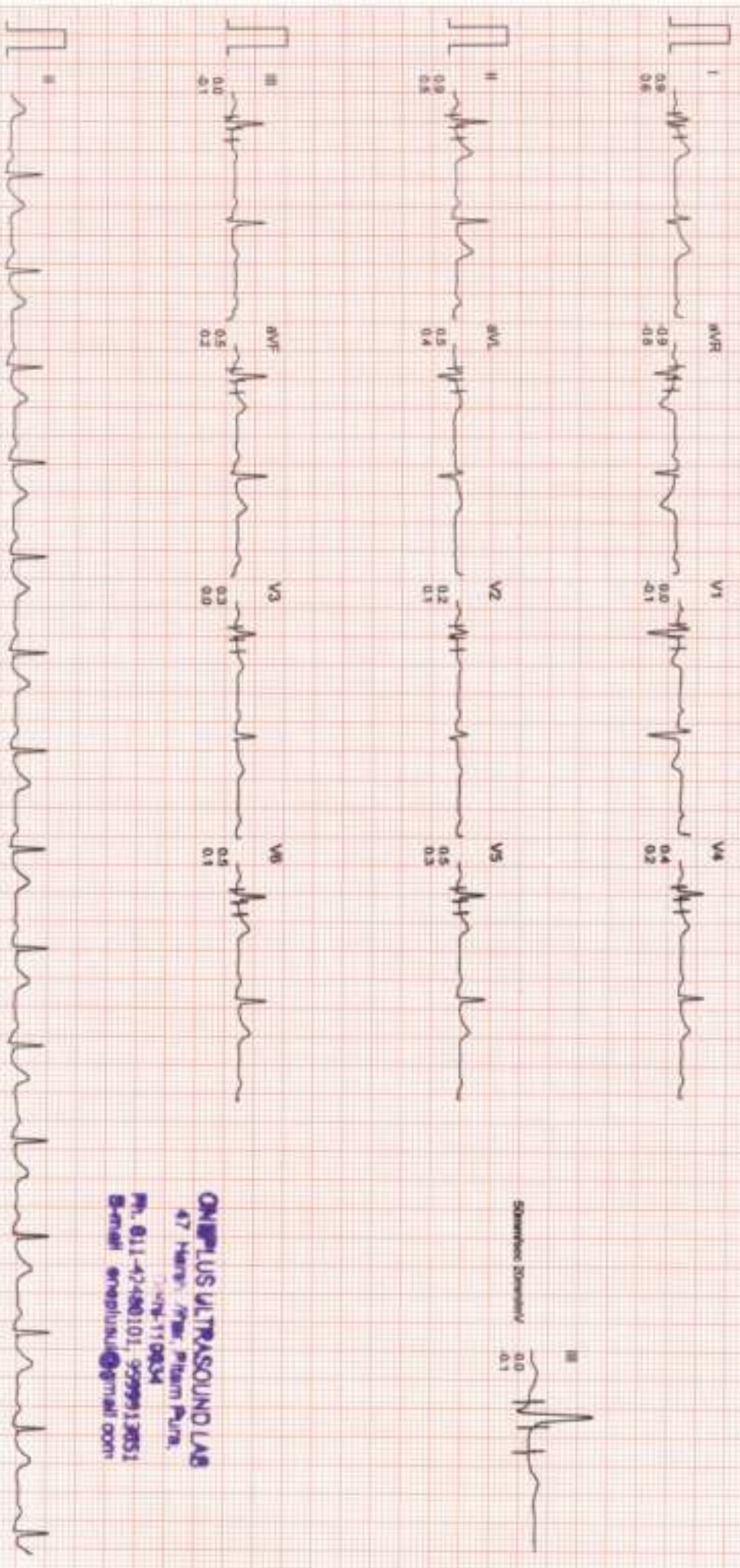

**ONEPLUS ULTRASOUND LAB**  
47 Main Road, Pitam Pura,  
New Delhi-110034  
Ph. 011-47480101, 9999913851  
Email: oneplusul@gmail.com

10

# ONEPLUS ULTRASOUND LAB

MS RASHMI SINGH  
ID : 993

AGE/SEX : 34/F  
RECORDED : 16-3-2024 9:48

RATE : 90 BPM  
B.P : 120/80 mmHg

HYPERVENTILATION  
PRETEST

STAGE TIME : 0:01

ST @ 10mm/IV  
60ms Post

LINKED MEDIUM

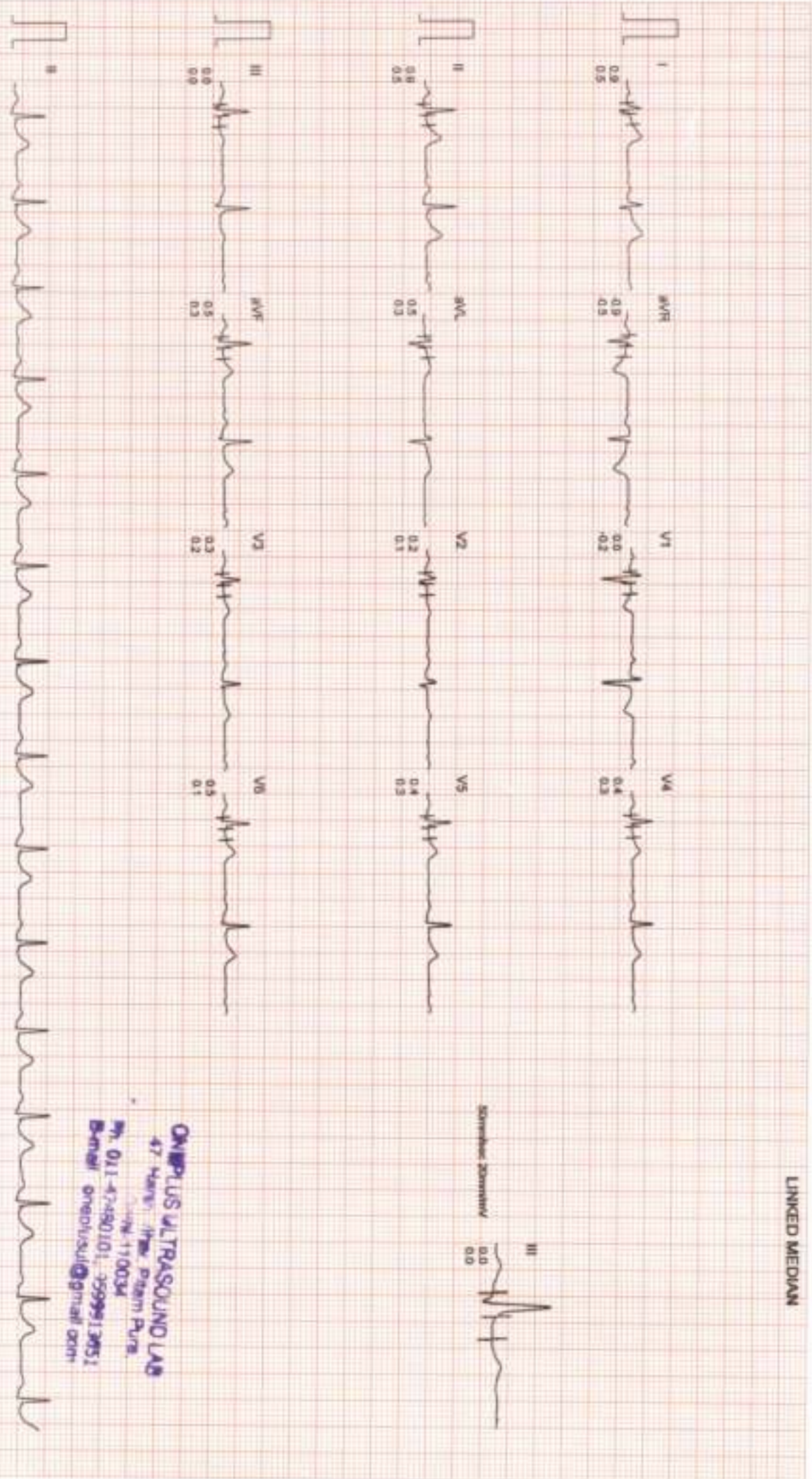

**ONEPLUS ULTRASOUND LAB**  
47 Main, The Prism Park,  
Gurgaon, Haryana 122004  
Ph. 011-47480101, 3599513651  
Email: oneplusul@gmail.com



# ONEPLUS ULTRASOUND LAB

MR RASHMI SINGH

I.D. : 993

AGE/SEX : 34/F

RECORDED : 16-3-2024 9:48

RATE : 111 BPM

B.P. : 130/82 mmHg

BRUCE

EXERCISE 1

PHASE TIME : 2:59

STAGE TIME : 2:59

ST @ 10mm/mV

80ms PostJ

SPEED : 2.7 Km/HR

GRADE : 10.0 %

LINKED MEDIAN

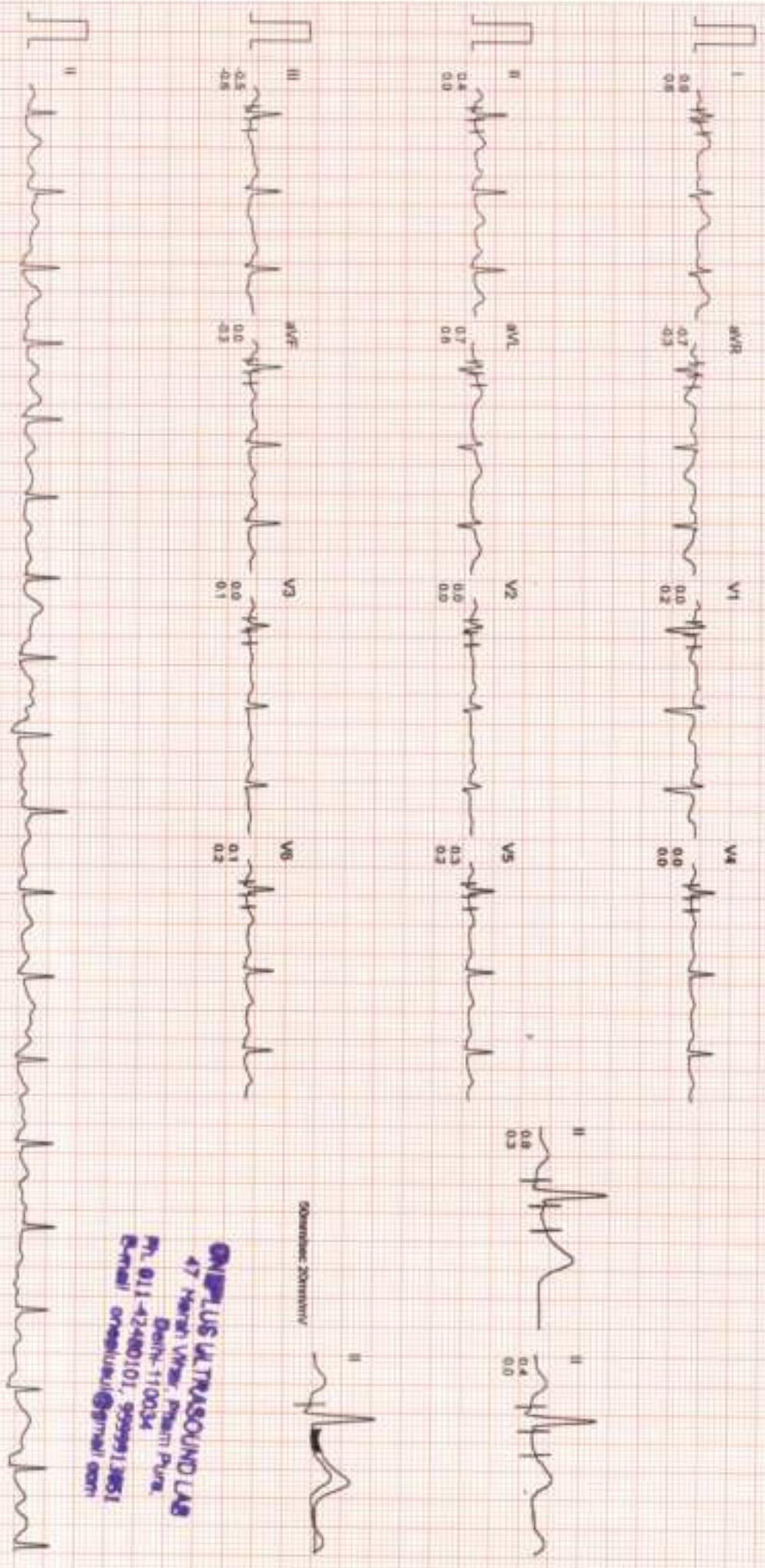

Standard: 20mm/mV

**ONEPLUS ULTRASOUND LAB**  
47, Narain Vihar, Patna, Bihar  
Distt:- 110034  
Ph. 011-42480101, 9999913851  
Email: onepplusul@gnail.com



# ONEPLUS ULTRASOUND LAB

Ms. RASHMI SINGH  
I.D. 993  
AGE/SEX: 34/F  
RECORDED 16-3-2024 9:48

BRUCE  
EXERCISE 2  
PHASE TIME : 5:59  
STAGE TIME : 2:59

ST @ 10mm/mv  
80ms PostJ  
SPEED : 4.0 Km./hr.  
GRADE : 12.0 %

LINKED MEDIUM

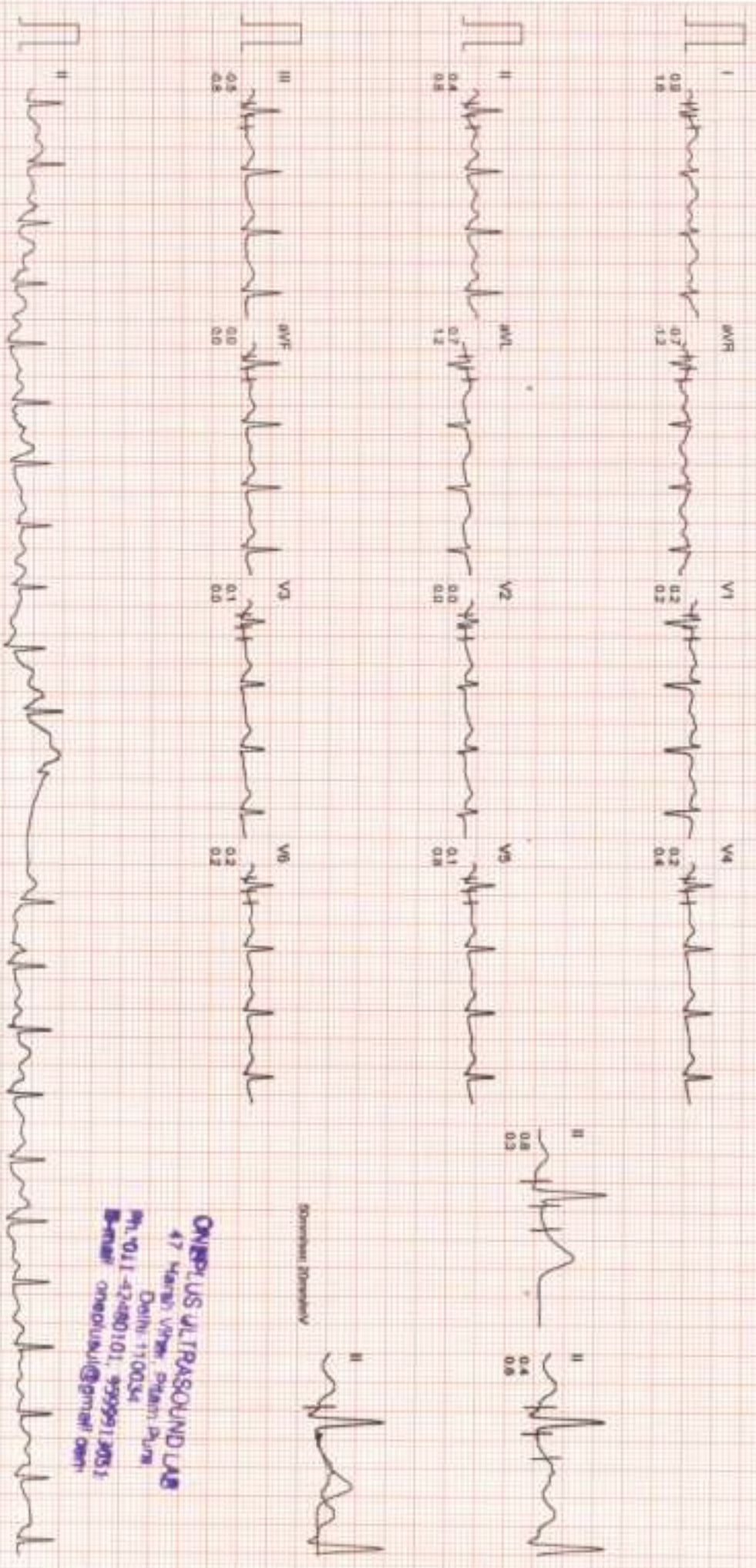

Computer Generated

ONEPLUS ULTRASOUND LAB  
47 HANU VIVEK CHANNI PURM  
DELHI-110034  
PH: 011-42480101, 9999912053  
EMAIL: oneplusul@pmar.com





# ONEPLUS ULTRASOUND LAB

Ms. RASHMI SINGH  
ID : 993  
AGE/SEX : 34/F  
RECORDED : 16-3-2024 9:48

RATE : 163 BPM  
B.P : 142/86 mmHg

BRUCE  
EXERCISE 3  
PHASE TIME : 6:44  
STAGE TIME : 0:44

ST @ 10mm/mV  
80ms PostJ  
SPEED : 5.4 Km/HR.  
GRADE : 14.0 %

LINKED MEDIAN

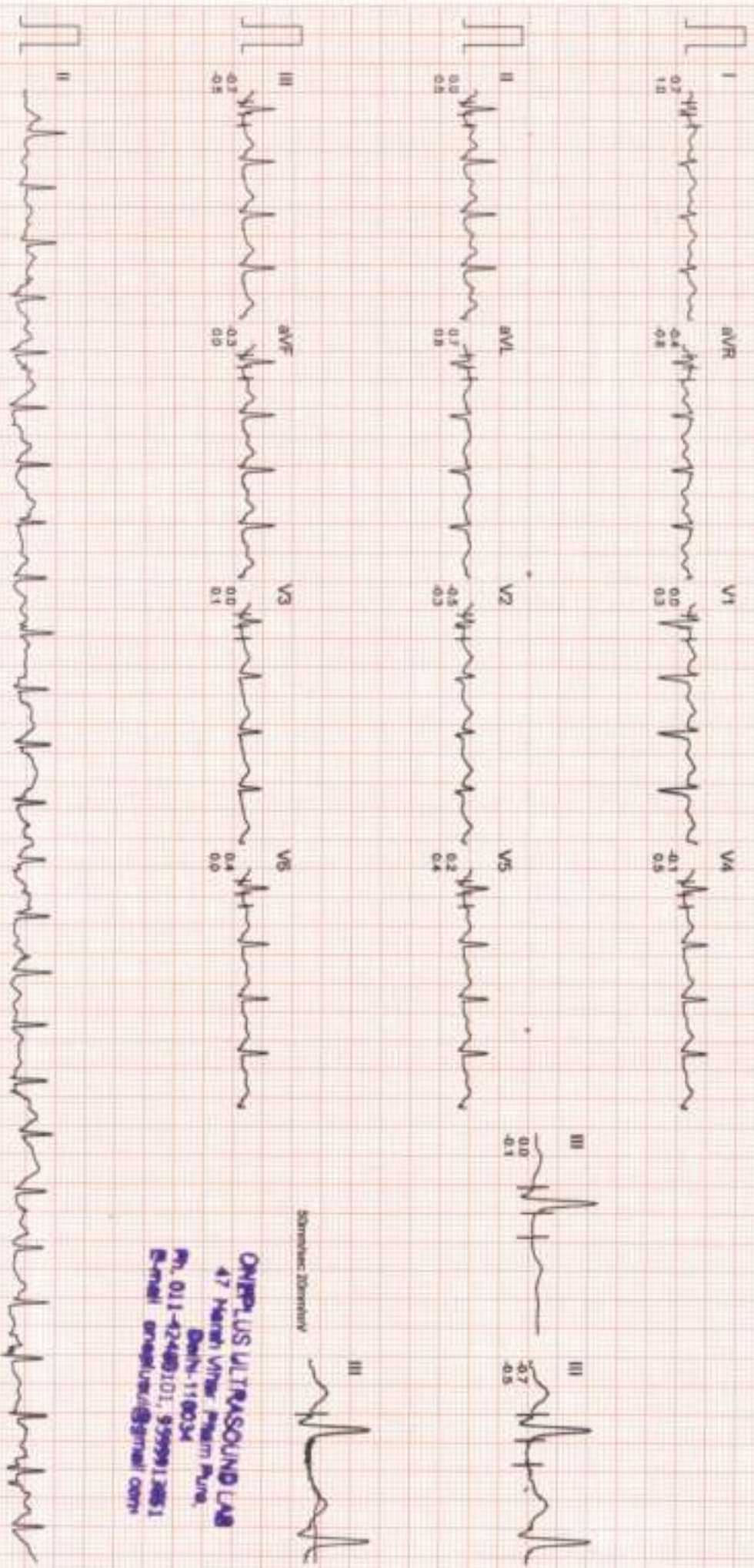

Somnathc Jomnath

**ONEPLUS ULTRASOUND LAB**  
47 Harsh Vihar, Patlipur, Pune.  
Dist-110034  
Ph. 011-42448101, 9599912851  
Email: oneplusul@Gmail.com

Filtered

Computer Corrected Baseline

25mm/sec 10mm/mV

Cardicom, INDIA Ph. 091-731-2620740, Telcel sac:091-731-2401214

Handwritten notes in blue ink, possibly a list or a set of instructions, located in the upper left quadrant of the page. The text is illegible due to blurriness.

# ONEPLUS ULTRASOUND LAB

MR. RASHMI SINGH  
 ID : 993  
 AGE/SEX : 34/F  
 RECORDED : 16-3-2024 9:48

RATE : 164 BPM  
 B.P : 156/90 mmHg

BRUCE  
 PEAK EXER  
 PHASE TIME : 6:56  
 STAGE TIME : 0:56

ST @ 10mm/mv  
 80mm PostJ  
 SPEED : 5.4 Km/HR  
 GRADE : 14.0 %

LINKED MEDIAN

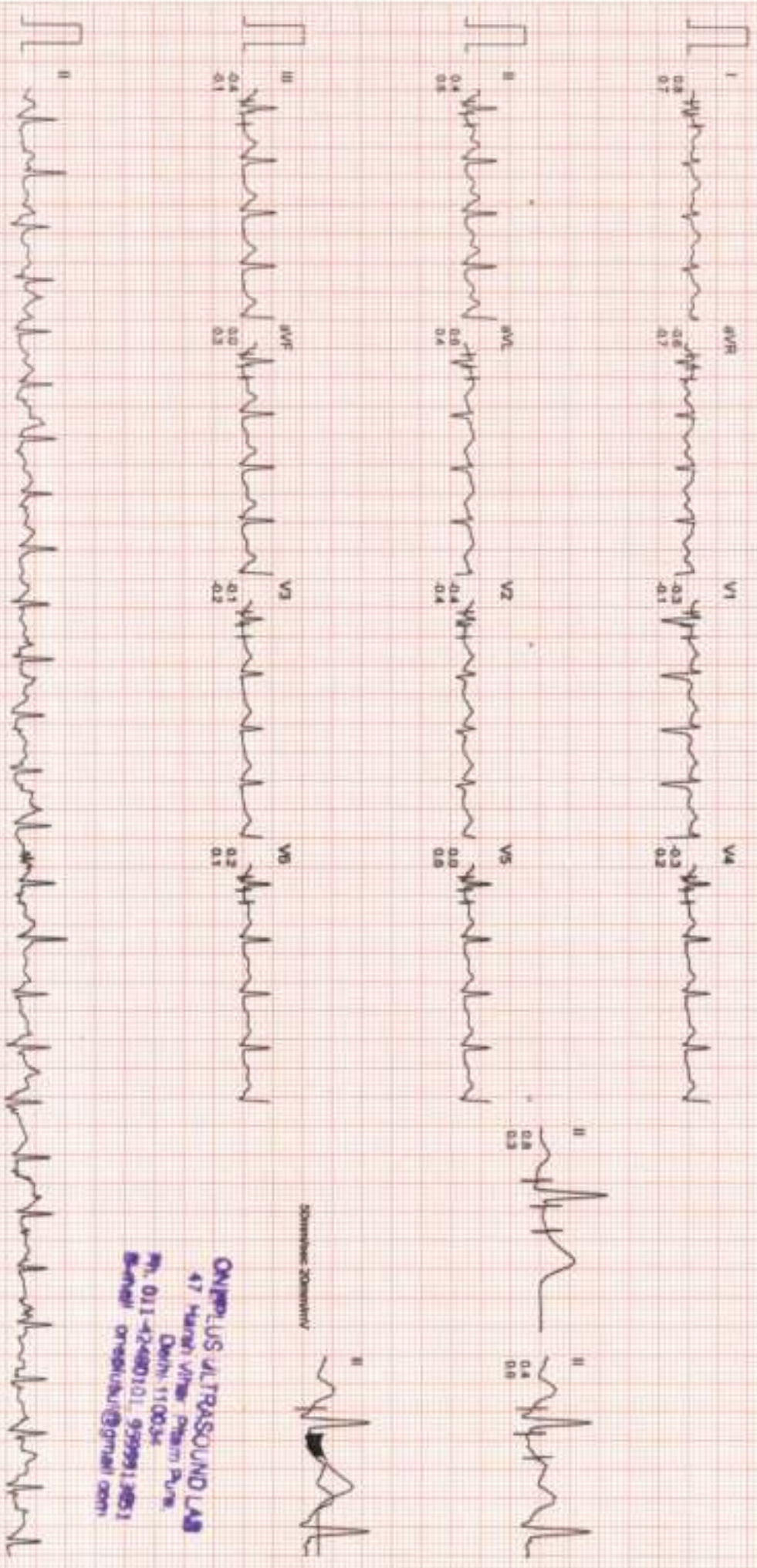

Zoomed 20mm/mv

ONEPLUS ULTRASOUND LAB  
 47, Main Vihar, Patna, Bihar  
 Distt: 110034  
 Ph: 011-42480101, 9399912651  
 Email: onepplus@gmail.com



# ONEPLUS ULTRASOUND LAB

Ms RASHMI SINGH  
ID : 983  
AGE/SEX : 34/F  
RECORDED : 16-3-2024 9:48

BRUCE  
RECOVERY  
PHASE TIME : 2:59

ST @ 10mm/mV  
80ms PostJ  
SPEED : 0.0 Km/Hz.  
GRADE : 0.0 %

LINKED MEDIAN

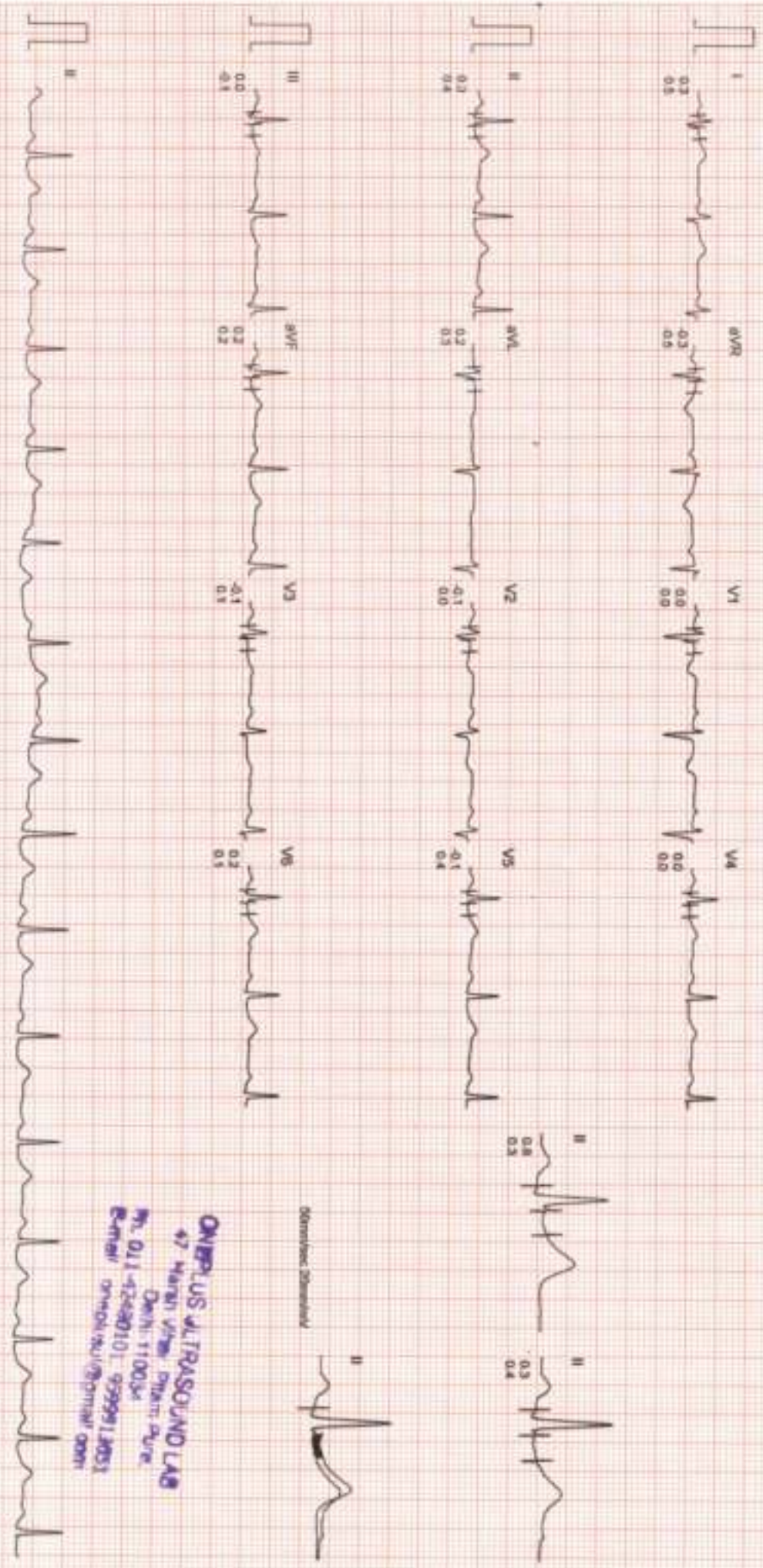

ONEPLUS ULTRASOUND LAB  
47 Maran Vihar, Okhla Phase 2  
Delhi, 110034  
Ph. 011-42420101, 9999912051  
Email: onplusul@ymail.com

# ONEPLUS ULTRASOUND LAB

Ms. RASHMI SINGH

ID : 993

AGE/SEX : 34/F

RECORDED : 16-3-2024 9:48

RATE : 101 BPM

B.P : 132/84 mmHg

BRUCE

RECOVERY (RECOVERY)

PHASE TIME : 3:18

ST @ 10mm/mV

80ms PostJ

SPEED : 0.0 Km/ Hr.

GRADE : 0.0 %

LINKED MEDIUM

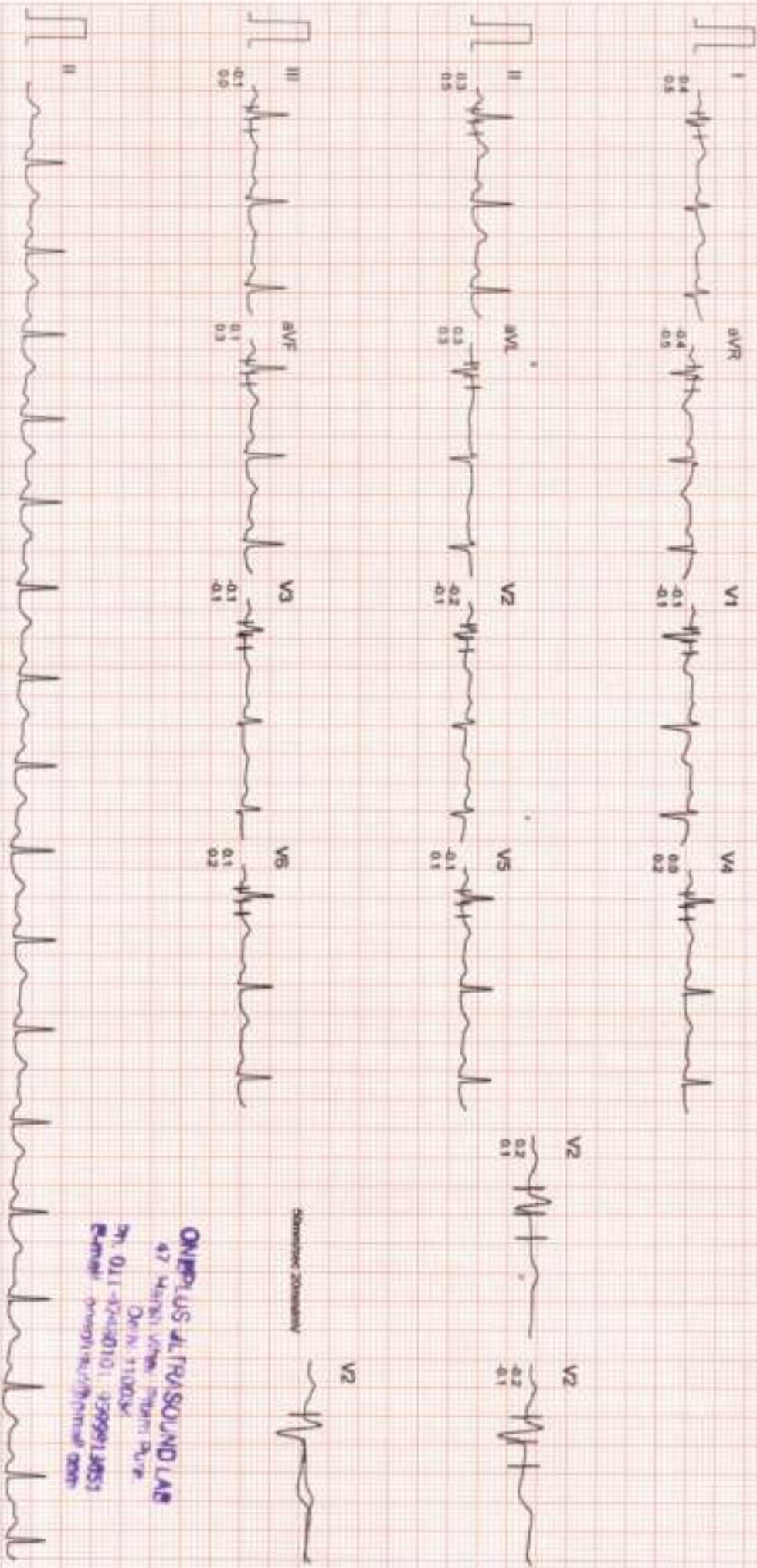

**ONEPLUS ULTRASOUND LAB**  
47 Main Vihar, Patna B.P.  
Distt. Patna  
Ph: 011-3244010, 3299913853  
Email: onepplusultrasound@gmail.com

10

Ms. RASHMI SINGH

ID : 993

AGE/SEX : 34/F

RECORDED : 16-3-2024 9:48

# ONEPLUS ULTRASOUND LAB

BRUCE

RECOVERY (RECOVERY)

PHASE TIME : 5:05

RATE : 99 BPM  
B.P. : 124/82 mmHg

ST @ 10mm/mV  
80ms PostJ  
SPEED : 0.0 Km/Hr.  
GRADE : 0.0 %

LINKED MEDIAN

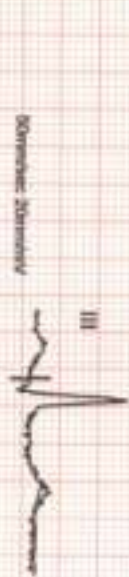
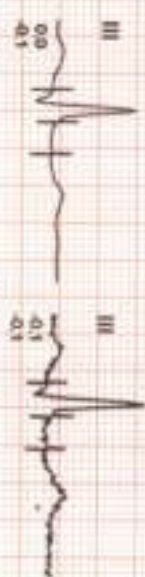
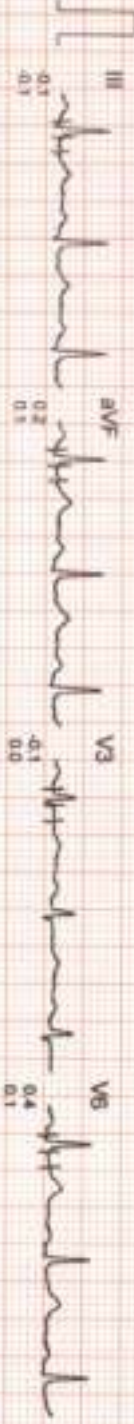
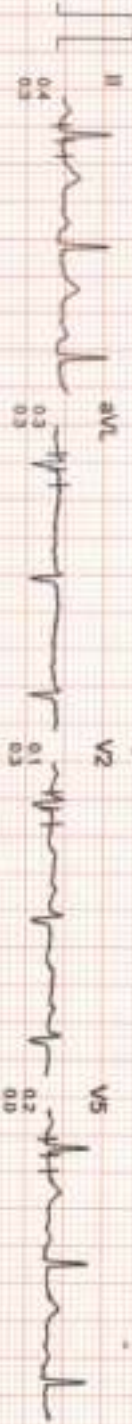
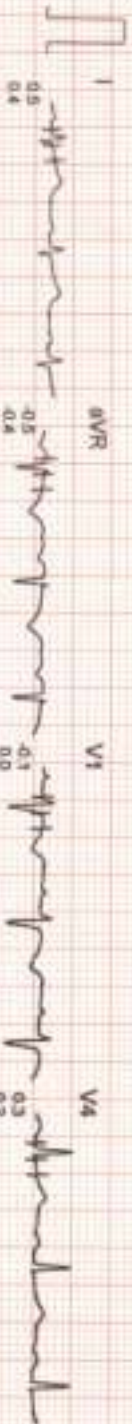

**ONEPLUS ULTRASOUND LAB**  
 47 Harni Vihar, Pragam Pura,  
 Bhub-110034  
 Ph. 011-42460101, 9599912051  
 Email: oneplus@small.com

Standard Derivative

Filtered

Computer Corrected Baseline

25mm/msec 10mm/mV

CardiCom, INDIA Ph: 091-731-2620740, TeleFax: 091-731-2431214





# ONEPLUS ULTRASOUND LAB

STAGE	STANDING	HYPERVENT	STAGE 1	STAGE 2	PEAK EXERCISE	RECOVERY	RECOVERY	RECOVERY
0.00mph 0.0% <td>0.00mph 0.0%</td> <td>0.00mph 0.0%</td> <td>0.00mph 0.0%</td> <td>0.00mph 0.0%</td> <td>0.00mph 0.0%</td> <td>0.00mph 0.0%</td> <td>0.00mph 0.0%</td> <td>0.00mph 0.0%</td>	0.00mph 0.0%	0.00mph 0.0%	0.00mph 0.0%	0.00mph 0.0%	0.00mph 0.0%	0.00mph 0.0%	0.00mph 0.0%	0.00mph 0.0%
80 bpm B.P. 120/80 Some Pain	80 bpm B.P. 120/80 Some Pain	80 bpm B.P. 120/80 Some Pain	80 bpm B.P. 120/80 Some Pain	80 bpm B.P. 120/80 Some Pain	104 bpm B.P. 162/90 Some Pain	90 bpm B.P. 142/80 Some Pain	101 bpm B.P. 122/84 Some Pain	80 bpm B.P. 124/82 Some Pain

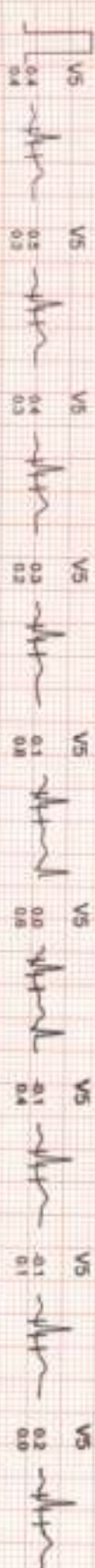
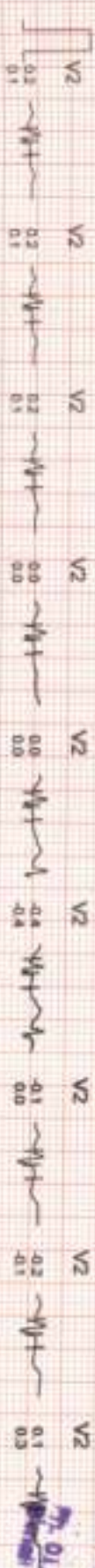
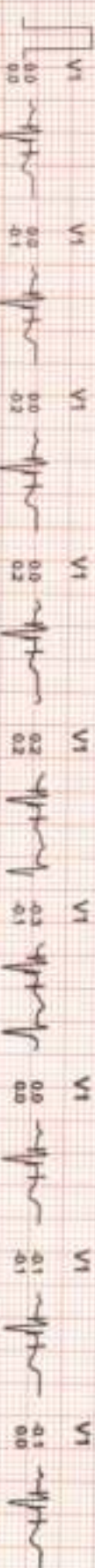
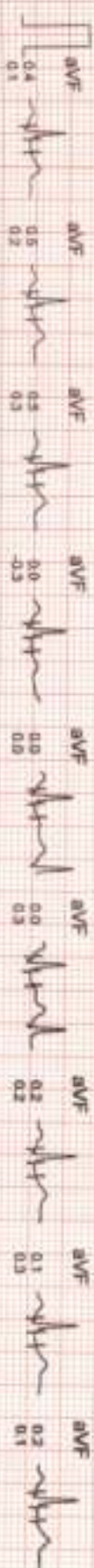
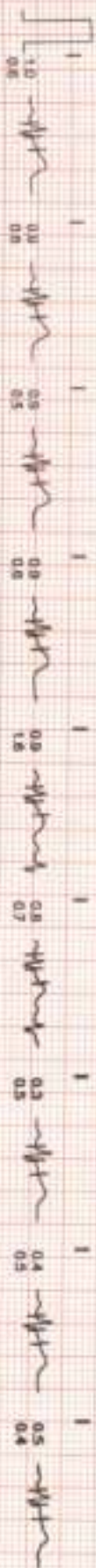

**ONEPLUS ULTRASOUND LAB**  
 47 Harsh Vihar, Piplim Pura  
 Datta-110034  
 011-24601101, 95999118051  
 onplusul@outlook.com



# ONEPLUS ULTRASOUND LAB

AGESEX : 34/F

RECORDED : 16-3-2024 9:45

COMPARISON REPORT

STANDING

0.0V/mph  
0.0%  
82 bpm  
S.P. 120/80  
80mm Hg

PEAK EXERCISE

8.56  
0.56  
5.40V/mph  
14.0%  
104 bpm  
S.P. 150/90  
80mm Hg

STANDING

0.0V/mph  
0.0%  
82 bpm  
S.P. 120/80  
80mm Hg

PEAK EXERCISE

8.56  
0.56  
5.40V/mph  
14.0%  
104 bpm  
S.P. 150/90  
80mm Hg

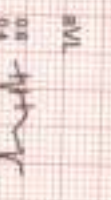
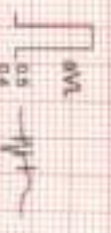
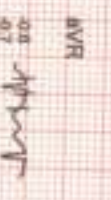
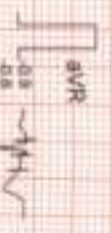
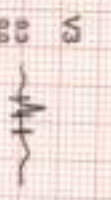
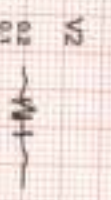
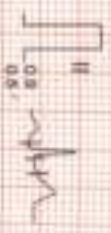

ONEPLUS ULTRASOUND LAB  
 47 HITECH VISION PLAZA BLDG  
 DOWNTOWN  
 Ph. 011-42467101, 999914853  
 Email: onepplus@rediffmail.com