

MER- MEDICAL EXAMINATION REPORT

Date of Examination	23/12/23		
NAME	PRADEE KHADE		
AGE	31	Gender	F
HEIGHT(cm)	157	WEIGHT (kg)	64 Bms - 26.0
B.P.	110/70		
ECG	Normal		
X Ray	Normal		
Vision Checkup	→		
Present Ailments	None		
Details of Past ailments (If Any)	None		
Comments / Advice : She /He is Physically Fit	MEDICINELY FIT		
<p>Client did not get her last test because of her personal reasons.</p>			

  
 Signature with Stamp of Medical Examiner  
 Dr. Shilpa Rastogi  
 MBBS, DCP  
 Reg. No. 37370

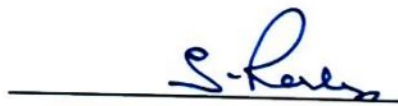

Dear sir

You have been informed that ent ophthal ,diet consultation facility is not available at our centre.

If you are ready then your test can be start.

*Prabhu*





भारत सरकार  
Government of India

भारतीय विशिष्ट पहचान प्राधिकरण  
Unique Identification Authority of India

नामांकन क्रमांक / Enrollment No.: 0013/08001/33449

To  
प्राची खरे  
Prachi Khare  
C/O: Sandeep Khare,  
M-487; Ashiyana,  
Kanpur Road,  
VTC: L D A Colony,  
PO: L D A Colony,  
Sub District: Lucknow, District: Lucknow,  
State: Uttar Pradesh,  
PIN Code: 226012  
Mobile: 9839612017

32324374

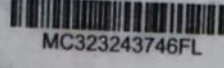

MC323243746FL



आपका आधार क्रमांक / Your Aadhaar No. :

**4448 1492 1768**

मेरा आधार, मेरी पहचान



भारत सरकार



Issue Date : 07/06/2014

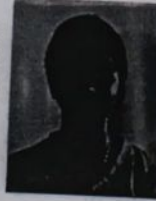

प्राची खरे  
Prachi Khare  
जन्म तिथि / DOB : 12/11/1992  
महिला / Female

**4448 1492 1768**

मेरा आधार, मेरी पहचान

*Prachi*



I don't wish to undergo TMT test as it is taking too much of a time.

*Prade*



**CLINIC :**  
1/4A, Vineet Khand, (Opp Jaipuria Management)  
Gomti Nagar, Lucknow - 226 010  
Ph.: 0522-4008184, 4308184 • 8112323230  
Mob.: 7618884441, 9450389932, 8177063877

Date	: 23-Dec-2023		
Name	: <b>Mrs. PRACHI</b>	Age	: 31 Yrs.
Ref.By	: APOLLO HEALTH	Sex	: Female

Haemoglobin	13.3	gm%	11 - 14
-------------	------	-----	---------

Total Leucocyte Count	6900	Cells/cumm.	4000-11000
-----------------------	------	-------------	------------

### Differential Leucocyte Count

Polymorphs	57	%	45 - 70
Lymphocytes	34	%	20 - 45
Eosinophils	03	%	0 - 6
Monocytes	06	%	0 - 8
Basophils	00	%	0 - 1

### Erythrocyte Sedimentation Rate (Wintrobe)

ESR	14	mm in 1st Hr.	0 - 19
PCV	41.9	cc%	40 - 52
Corrected ESR	04	mm in 1st Hr.	0 - 19

Platelet Count	2.64	lakh/cumm.	1.5 - 4.0
----------------	------	------------	-----------

Red Cells Count	4.59	million/cmm	3.90 to 4.60
-----------------	------	-------------	--------------

### Absolute values

MCV	87.5	fL	77 - 97
MCH	27.8	pg	27 - 31
MCHC	31.8	gm /dl	31 - 34

**Dr. Sanjay Rastogi**  
M.B.B.S., DCP, CRIAT (BARC)

**Dr. Smita Rastogi**  
M.B.B.S., DCP

Results, adhering to W.H.O. and International Federation of Clinical Chemists Quality Control Standards.

SAMPLE COLLECTION FACILITY AVAILABLE

Report needs clinicopathological correlation ♦ Not for Medico Legal Purpose

e-mail : [mpdcgn@gmail.com](mailto:mpdcgn@gmail.com) ♦ For online reports - [www.modernpath.in](http://www.modernpath.in)

♦ Please ask for your computerized bill ♦ Pay only the printed collection charges



# MODERN PATHOLOGY & DIAGNOSTIC CENTRE

DIAGNOSTIC CENTRE

Dr. R. P. Rastogi  
M.B.B.S., M.D. (Path & Bact)

**CLINIC :**

1/4A, Vineet Khand, (Opp Jaipuria Management)  
Gomti Nagar, Lucknow - 226 010  
Ph.: 0522-4008184, 4308184 ● 8112323230  
Mob.: 7618884441, 9450389932, 8177063877



Date : 23-Dec-2023

Name : **Mrs. PRACHI**

Ref.By : APOLLO HEALTH

Age : 31 Yrs.

Sex : Female

## General Blood Picture

**RBCs** RBCs are Normocytic & Normochromic.  
No Normoblasts are seen.

**WBCs** TLC is within normal range.  
DLC shows normal counts.  
No immature cells of WBC seen.

**PLATELETS** Platelets are adequate in number and morphology.

**OTHERS** No haemoparasites are seen.

**IMPRESSION** Normal GBP

Page 1 of 1 (End of Report)  
**Dr. Sanjay Rastogi**  
M.B.B.S., DCP, CRAT (BARC)

**Dr. Smita Rastogi**  
M.B.B.S., DCP

Results, adhering to W.H.O. and International Federation of Clinical Chemists Quality Control Standards.

SAMPLE COLLECTION FACILITY AVAILABLE

Report needs clinicopathological correlation ♦ Not for Medico Legal Purpose

e-mail : [mpdcgn@gmail.com](mailto:mpdcgn@gmail.com) ♦ For online reports - [www.modernpath.in](http://www.modernpath.in)

♦ Please ask for your computerized bill ♦ Pay only the printed collection charges

**CLINIC :**

1/4A, Vineet Khand, (Opp Jaipuria Management)  
Gomti Nagar, Lucknow - 226 010  
Ph.: 0522-4008184, 4308184 • 8112323230  
Mob.: 7618884441, 9450389932, 8177063877

Date : 23-Dec-2023  
Name : **Mrs. PRACHI** Age : 31 Yrs.  
Ref.By : APOLLO HEALTH Sex : Female

Urine Sugar (Fasting) NIL

Urine Sugar (PP) NIL

**KFT**

UREA	16.2	mg %	15 - 50
CREATININE	1.19	mg %	0.5 - 1.5
URIC ACID	4.8	mg %	2 - 6
CALCIUM	9.5	mg %	8.8 - 10.0

Plasma Glucose - F  
GOD-POD Method 98 mg/dl 70 - 110

Plasma Glucose - PP  
GOD POD Method 110 mg/dl 110 - 170

Blood Group & Rh "B" Positive

**LFT T&D**

Total Bilirubin	0.57	mg%	0.2 - 1.0
Direct Bilirubin	0.18	mg%	0.0 to 0.40
Indirect Bilirubin	0.39	mg%	0.10 to 0.90
S.G.P.T	19	IU/L	5 - 40
S.G.O.T	12	IU/L	5 - 50
ALP	88	IU/L	35 to 104

Serum Gamma G.T. 20 IU/L 11 - 50

Page 1  
**Dr. Sanjay Rastogi**  
M.B.B.S., DCP, CRIAT (BARC)

**Dr. Smita Rastogi**  
Contd... M.B.B.S., DCP

Results, adhering to W.H.O. and International Federation of Clinical Chemists Quality Control Standards.

SAMPLE COLLECTION FACILITY AVAILABLE

Report needs clinicopathological correlation ♦ Not for Medico Legal Purpose

e-mail : mpdcgn@gmail.com ♦ For online reports - www.modernpath.in

♦ Please ask for your computerized bill ♦ Pay only the printed collection charges



# MODERN PATHOLOGY & DIAGNOSTIC CENTRE

**DIAGNOSTIC CENTRE**  
CLINIC :  
1/4A, Vineet Khand, (Opp Jaipuria Management)  
Gomti Nagar, Lucknow - 226 010  
Ph.: 0522-4008184, 4308184 • 8112323230  
Mob.: 7618884441, 9450389932, 8177063877

Dr. R. P. Rastogi  
M.B.B.S., M.D. (Path & Bact)



Date : 23-Dec-2023

Name : Mrs. PRACHI

Age : 31 Yrs.

Ref.By : APOLLO HEALTH

Sex : Female

## Urine Examination

### PHYSICAL

Colour	Straw
Turbidity	Nil
Deposit	Nil
Reaction	Acidic
*Specific Gravity	1.025

### CHEMICAL

Protein	Nil
Sugar	Nil
*Bile Salts	Nil
*Bile Pigments	Nil
Phosphate	Nil

### MICROSCOPIC

Pus Cells	Nil	/hpf
Epithelial Cells	1-2	/hpf
Red Blood Cells	Nil	/hpf
Casts	Nil	
Crystals	Nil	
Others	Nil	

Page 7  
**Dr. Sanjay Rastogi**  
M.B.B.S., DCP, CRIAT (BARC)

**Dr. Smita Rastogi**  
Contd... M.B.B.S., DCP

Results, adhering to W.H.O. and International Federation of Clinical Chemists Quality Control Standards.

SAMPLE COLLECTION FACILITY AVAILABLE

Report needs clinicopathological correlation ♦ Not for Medico Legal Purpose

e-mail : mpdcgn@gmail.com ♦ For online reports - [www.modernpath.in](http://www.modernpath.in)

♦ Please ask for your computerized bill ♦ Pay only the printed collection charges



**CLINIC :**

1/4A, Vineet Khand, (Opp Jaipuria Management)  
Gomti Nagar, Lucknow - 226 010  
Ph.: 0522-4008184, 4308184 • 8112323230  
Mob.: 7618884441, 9450389932, 8177063877

Date : 23-Dec-2023

Name : **Mrs. PRACHI**

Ref.By : APOLLO HEALTH

Age : 31 Yrs.

Sex : Female

### LIPID PROFILE

Triglycerids	120	mg%	70 - 190
S. Cholestrol S.	192	mg%	130 - 230
S. HDL Cholestrol	40.4	mg%	35 - 75
S. LDL Cholestrol	127.6	mg%	75 - 150
VLDL	24	mg%	0 - 34
Chol / HDL factor	4.75		
LDL / HDL Factor	3.16		

### COMMENTS

- \* Triglycerides (TG) are the main dietary lipids. Cholesterol constitutes a small part of the dietary lipids, it is mostly synthesised in the liver. Both TG and Chol. are transported through the plasma by lipoproteins (Chylomicrons, VLDL, LDL, IDL, HDL).
- \* LDL is the major cholesterol particle in plasma and high levels are strongly implicated in the formation of atheroma. An increase in the LDL leads to hypercholesterolemia, and therefore a risk factor for IHD. LDL increases with age particularly in females. Oestrogen lower LDL and raise HDL. Raised chol. in females is mostly due to disturbed thyroid function.
- \* Increase in VLDL leads to hyperglyceridaemia. Raised TGs are associated with increased risk of CHD. Very high TGs increase the risk of Pancreatitis. Cholesterol is often raised due to Diabetes, Renal disease, Diuretic or Betablocker therapy.

### TYPES OF HYPERLIPOPROTEINEMIAS

TYPE 1: Normal cholesterol TG greatly raised	TYPE 3: Cholesterol increased TG increased
TYPE 2a: Cholesterol increased LDL increased TG normal	TYPE 4: Cholesterol normal /increased VLDL increased TG increased
TYPE 2b Chol. increased VLDL raised TG increased LDL increased	TYPE 5: Cholesterol increased LDL reduced VLDL increased TG greatly increased

Page 3  
**Dr. Sanjay Rastogi**  
M.B.B.S., DCP, CRIAT (BARC)

**Dr. Smita Rastogi**  
Contd... M.B.B.S., DCP

Results, adhering to W.H.O. and International Federation of Clinical Chemists Quality Control Standards.

SAMPLE COLLECTION FACILITY AVAILABLE

Report needs clinicopathological correlation ♦ Not for Medico Legal Purpose

e-mail : mpdcgn@gmail.com ♦ For online reports - www.modernpath.in

♦ Please ask for your computerized bill ♦ Pay only the printed collection charges

**CLINIC :**  
1/4A, Vineet Khand, (Opp Jaipuria Management)  
Gomti Nagar, Lucknow - 226 010  
Ph.: 0522-4008184, 4308184 • 8112323230  
Mob.: 7618884441, 9450389932, 8177063877

Date : 23-Dec-2023	Age : 31 Yrs.
Name : <b>Mrs. PRACHI</b>	Sex : Female
Ref.By : APOLLO HEALTH	

### THYROID TEST

Tri-iodothyronine (T3)	1.38	nmol/L	0.50 to 2.50
Thyroxine (T4)	5.80	mcg/dL	5.0 to 12.5
Thyroid Stimulating Hormone (TSH)	3.52	mIU/ ml	0.3 to 6.0

### COMMENTS

- 1) Primary hyperthyroidism is accompanied by elevated Serum T3 and T4 values along with depressed TSH levels.
- 2) Primary Hypothyroidism is accompanied by depressed serum T3 and T4 values and elevated serum TSH levels.
- 3) Normal T4 levels accompanied by high T3 levels are seen in patients with T3 thyrotoxicosis.
- 4) Slightly elevated T3 levels may be found in pregnancy and estrogen therapy, while depressed levels may be encountered in severe illness, malnutrition, renal failure and during therapy with drugs like propranolol and propylthiouracil.
- 5) Elevated TSH levels may also be indicative of TSH secreting Pituitary Tumour.

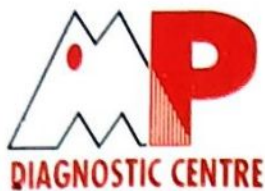

# MODERN PATHOLOGY & DIAGNOSTIC CENTRE

Dr. R. P. Rastogi  
M.B.B.S., M.D. (Path & Bact)



**CLINIC :**

1/4A, Vineet Khand, (Opp Jaipuria Management)  
Gomti Nagar, Lucknow - 226 010  
Ph.: 0522-4008184, 4308184 • 8112323230  
Mob.: 7618884441, 9450389932, 8177063877

Date : 23-Dec-2023

Name : Mrs. PRACHI

Age : 31 Yrs.

Ref.By : APOLLO HEALTH

Sex : Female

### Glycosylated Haemoglobin

Glycosylated Haemoglobin

5.8

%

4.5 TO 6.0

=====

#### INTERPRETATION AND COMMENTS

=====

NON DIABETIC : 4.5 to 6.0 %  
GOOD CONTROL: 6.0 to 7.0  
FAIR CONTROLLED 7.0 AND 8.0  
UNCONTROLLED 8.0 AND ABOVE

Glycosylated haemoglobin is the adducted glucose in the haemoglobin of the red blood cells, this adduction is stable for the life time of the RBC (i.e 120 days). There fore the measure of glycosylated haemoglobin reflects the average blood glucose concentration over the preseding several weeks. The sudden change in blood glucose level would not effect the glycosylated haemoglobin level , which serves as a better marker of long term metabolic control and the efficacy of therapy.

Page 5 (End of Report)  
**Dr. Sanjay Rastogi**  
M.B.B.S., DCP, CRIAT (BARC)

**Dr. Smita Rastogi**  
M.B.B.S., DCP

Results, adhering to W.H.O. and International Federation of Clinical Chemists Quality Control Standards.

SAMPLE COLLECTION FACILITY AVAILABLE

Report needs clinicopathological correlation ♦ Not for Medico Legal Purpose

e-mail : [mpdcgn@gmail.com](mailto:mpdcgn@gmail.com) ♦ For online reports - [www.modernpath.in](http://www.modernpath.in)

♦ Please ask for your computerized bill ♦ Pay only the printed collection charges



# MODERN PATHOLOGY & DIAGNOSTIC CENTRE

Dr. R. P. Rastogi  
M.B.B.S., M.D. (Path & Bact)



CLINIC :  
1/4A, Vineet Khand, (Opp Jaipuria Management)  
Gomti Nagar, Lucknow - 226 010  
Ph.: 0522-4008184, 4308184 • 8112323230  
Mob.: 7618884441, 9450389932, 8177063877



TEST REQUEST ID :012312230031	SAMPLE DATE	:23/Dec/2023 10:20AM
NAME :Mrs. PRACHI	SAMPLE REC. DATE	:23/Dec/2023 10:20AM
AGE/SEX :31 YRS/FEMALE	REPORTED DATE	:23/Dec/2023 12:34PM
REFERRED BY : Apollo Health and Lifestyle Limited,	BARCODE NO	:01230031

## XRAY CHEST PA

- Trachea is central in position.
- Bilateral lung fields are normally aerated.
- Both hilar shadows are normal.
- Both C.P. angles are clear.
- Cardiac shadow is within normal limits.
- Bony cage appears normal.

## OPINION: NORMAL STUDY.

Please correlate clinically.

\*\*\* End Of Report \*\*\*

Dr. Sanjay Rastogi  
M.B.B.S., DCP, CRIAT (BARC)

DR. PANKAJ UPADHYAYA

Dr. Smita Rastogi  
M.B.B.S., DCP

Results, adhering to W.H.O. and International Federation of Clinical Chemists Quality Control Standards.

SAMPLE COLLECTION QUALITY AVAILABLE

Report needs clinicopathological correlation ♦ Not for Medico Legal Purpose

Print DateTime: 23/12/2023 5:26 ♦ Email : mpdcgn@gmail.com ♦ For online reports - www.modernpath.in

♦ Please ask for your computerized bill ♦ Pay only the printed collection charges



# MODERN PATHOLOGY & DIAGNOSTIC CENTRE

Dr. R. P. Rastogi  
M.B.B.S., M.D. (Path & Bact)



CLINIC :  
1/4A, Vineet Khand, (Opp Jaipuria Management)  
Gomti Nagar, Lucknow - 226 010  
Ph.: 0522-4008184, 4308184 • 8112323230  
Mob.: 7618884441, 9450389932, 8177063877



TEST REQUEST ID :012312230031	SAMPLE DATE	:23/Dec/2023 10:20AM
NAME :Mrs. PRACHI	SAMPLE REC. DATE	:23/Dec/2023 10:20AM
AGE/SEX :31 YRS/FEMALE	REPORTED DATE	:23/Dec/2023 01:18PM
REFERRED BY : Apollo Health and Lifestyle Limited,	BARCODE NO	:01230031

## USG WHOLE ABDOMEN-FEMALE

**Liver:** is normal in size (137 mm). Parenchymal echogenicity is normal. No focal echovariant lesion is seen. Intrahepatic biliary radicles are not dilated.

**Gall Bladder:** is well distended. Lumen is anechoic. Wall is of normal thickness.

**CBD:** is normal in diameter. Portal vein is normal in diameter.

**Pancreas:** is normal in size, shape and echotexture. No focal echovariant lesion is seen. Pancreatic duct is not dilated.

**Spleen:** is normal in size (114 mm), shape and echotexture. No focal echovariant lesion is seen. Splenic vein is normal.

**Both Kidneys:** are normal in size (RK- 93 x 38 mm & LK – 96 x 42 mm), shape, position and excursion. Parenchymal echogenicity and echotexture is normal with maintained corticomedullary differentiation. No mass, cyst, or calculi is seen. Pelvicalyceal systems are not dilated. Ureters are not dilated.

**Urinary bladder:** is well distended. Lumen is anechoic. Wall is of normal thickness. No mass or calculus is seen.

**Uterus** is normal in size (64 x 42 x 33 mms), shape and echotexture. It is anteverted. Myometrium is homogenous. No focal mass is seen. Endometrial thickness is normal.

Dr. Sanjay Rastogi  
M.B.B.S., DCP, CRIAT (BARC)

DR. PANKAJ UPADHYAYA

Dr. Smita Rastogi  
M.B.B.S., DCP

Printed on 23/12/2023 at 10:20 AM. Results adhering to W.H.O. and International Federation of Clinical Chemists Quality Control Standards.

SAMPLE COLLECTION FACILITY AVAILABLE

Report needs clinicopathological correlation ♦ Not for Medico Legal Purpose

e-mail : mpdcgn@gmail.com ♦ For online reports - www.modernpath.in

♦ Please ask for your computerized bill ♦ Pay only the printed collection charges





# MODERN PATHOLOGY & DIAGNOSTIC CENTRE

Dr. R. P. Rastogi  
M.B.B.S., M.D. (Path & Bact)



**CLINIC :**  
1/4A, Vineet Khand, (Opp Jaipuria Management)  
Gomti Nagar, Lucknow - 226 010  
Ph.: 0522-4008184, 4308184 📞 8112323230  
Mob.: 7618884441, 9450389932, 8177063877

SAMPLE DATE	: 24/12/2023
NAME	: Mrs Prachi Khare
AGE/SEX	: 31/YRS/FEMALE
REFERRED BY	: Apollo Health

Test Name	Result	Bio. Ref. Range	Unit
-----------	--------	-----------------	------

## CLINICAL PATHOLOGY TEST REPORT

PAP

**GROSS:**

Smears collected from the ecto and the endo cervix. Slides prepared and stained with PAP stain.

**MICROSCOPIC:**

Smears studied show adequate representing material, comprising mainly of squamous epithelial cells. These cells have abundant pale pink eosinophilic cytoplasm and normal appearing round to oval nuclei. Smears from the endocervix show fair number of "stripped nuclei" of the endometrial cells. Occasional small cluster of the endometrial cells are seen. These cells have indistinct cellular borders, scanty basophilic cytoplasm and oval nuclei with clumped chromatin. Smears from both the sites are mildly infiltrated with inflammatory cells, mostly polymorphs

**IMPRESSION:** SMEARS SUGGESTIVE OF NORMAL PAP SMEAR WITH MODERATE INFLAMMATION

\*\*\* End Of Report \*\*\*

**Dr. Sanjay Rastogi**  
M.B.B.S., DCP, CRIAT (BARC)

**Dr. Smita Rastogi**  
M.B.B.S., DCP

Results, adhering to W.H.O. and International Federation of Clinical Chemists Quality Control Standards.

SAMPLE COLLECTION FACILITY AVAILABLE

Report needs clinicopathological correlation ♦ Not for Medico Legal Purpose

e-mail : mpdcgn@gmail.com ♦ For online reports - [www.modernpath.in](http://www.modernpath.in)

♦ Please ask for your computerized bill ♦ Pay only the printed collection charges

Patient name: Mrs Prachi  
Ref By. Apollo Health

Age/Sex 31/F  
23/12/2023

## E.C.G. REPORT

1. Rhythm	:	Sinus, Regular
2. Atrial Rate	:	78/mt
3. Ventricular Rate	:	78/mt
4. P – Wave	:	Normal
5. P R Interval	:	Normal
6. Q R S	:	
Axis	:	Normal
R/S Ratio	:	Normal
Configuration	:	Normal
7. Q T c Interval	:	Normal
8. S-T Segment	:	Normal
9. T-Wave	:	Normal

## FINAL IMPRESSION

**E.C.G. is within normal limits.**

  
Signature of Doctor

DR. SMITA MOHAN  
MD  
Reg. No. 44559

**Dr. Sanjay Rastogi**  
M.B.B.S., DCP, CRIAT (BARC)

**Dr. Smita Rastogi**  
M.B.B.S., DCP

Results, adhering to W.H.O. and International Federation of Clinical Chemists Quality Control Standards.

SAMPLE COLLECTION FACILITY AVAILABLE

Report needs clinicopathological correlation ♦ Not for Medico Legal Purpose

e-mail : mpdcgn@gmail.com ♦ For online reports - www.modernpath.in

♦ Please ask for your computerized bill ♦ Pay only the printed collection charges



Name KRACHI

Age      Yrs M/F

10mm/mV

25mm/S

0.1-35 Hz BLC

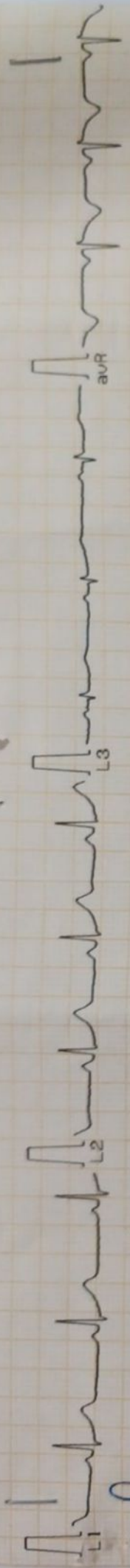

*[Handwritten signature]*

ClarituMed ECG50-1CH

Dr.     

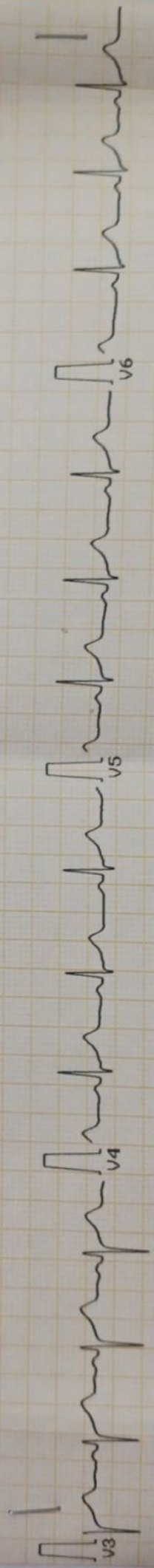
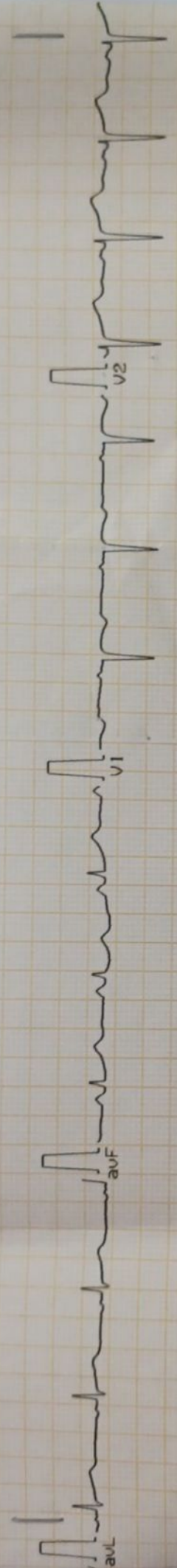

DR. AMIT MOHAN  
 Reg. No. 44508



23122302932 MRS PRACHI 00 YRS F DR SELF CHEST PA  
12/23/2023 MODERN PATHOLOGY & DIAGNOSTIC CENTRE GOMTI NAGAR LUCKNOW