

- COMPU. PATHOLOGY • ALLERGY TESTING
- DIGITAL WHOLE BODY X-RAYS
- DIGITAL 3D SONOGRAPHY
- DIGITAL WHOLE BODY COLOUR DOPPLER
- DIGITAL 2-D ECHO WITH COLOUR DOPPLER
- E.C.G. • LUNG FUNCTION TEST
- MAMMOGRAPHY & BONE MINERAL DENSITOMETRY

- COMPUTERISED STRESS TEST
- DENTAL
- ADVANCED DENTISTRY
- PHYSIOTHERAPY
- AUDIOMETRY & SPEECH THERAPY
- FULL BODY HEALTH CHECK-UPS
- CORPORATE HEALTH CHECKUPS



# HEALTHCARE

MEDICAL CENTRE & DIAGNOSTICS

**Patient's Name** : MR SHANAY MEHTA  
**Referred By Dr** : ARCOFEMI HEALTHCARE PVT.LTD  
**Sex** : MALE Age : 25 Years  
**Collected At** : GOREGAON MAIN BRANCH

**Lab No.** : LEB5355 \*LEB5355\*  
**Reg. Date** : 11-May-2024 8:50 am  
**Report Date** : 11-May-2024 5:49 pm  
**Print Date** : 13-May-2024 2:44 pm

## BIOCHEMISTRY

TEST	RESULT	UNITS	NORMAL VALUES
Bilirubin Total	0.6	mg %	Upto 1.0mg %
Blood Urea Nitrogen (BUN)	10.00		5 - 20 mg/dl
CREATININE	0.76	mg/dl	0.7 - 1.3 mg/dl
S.G.P.T.	33.00	U / L	Up to 45 U / L
Bilirubin Direct	0.3	mg %	Upto 0.4 mg %
Age of the Patient	25		
Bilirubin Indirect	0.30	mg %	UPTO 0.8 mg %
eGFR	132.82	ml/min	

eGFR calculation based on MDRD guideline 2012

More than 90 ml / min / 1.73 Sqm - Normal eGFR

60-89 ml / min / 1.73 Sqm - Mild decrease in eGFR is common in 30% healthy adults .

Suggest reapt testing in 6 to 12 months.

Exclude kidney disease in those at high risk (Diabetes & Hypertension

30-59 ml / min / 1.73 Sqm - consistent with modrate chronic kidney disease if confirmed over three month .

Consider nephrology referral if progressive deterioration of more than 20 % for Egfr or creatinine.

15 - 29 ml / min / 1.73 Sqm - Consistent with severe chronic kidney disease . Consider nephrology referral

----- End of Report -----

Printed By : RIYA

Checked By  
JAY

DR. BHAVINI KAMDAR  
MD (PATH) MUM

- BORIVALI CENTRE** 1ST FLR., YOGI AVENUE, YOGI NAGAR, BORIVALI (W), MUMBAI - 400092. • TEL.: 2899 6565 / 2899 1376 • MOB.: 90222 39301
- KANDIVALI CENTRE** MAHAVIR SURYADARSHAN SOC., SATYANAGAR RD., MAHAVIR NAGAR, KANDIVALI (W), MUMBAI - 67. • TEL.: 2868 0090 / 6522 6565 / 2869 7808 • MOB.: 90220 54458
- KANDIVALI CENTRE** SHOP NO. 44/49, EMP 71, EVERSHINE MILLENNIUM PARADISE, THAKUR VILLAGE, 120 FEET ROAD, KANDIVALI (E) MUMBAI - 400101. • TE.: 2885 7171 / 89288 41541
- DAHISAR CENTRE** NILANGI APARTMENT, KANDERPADA JUNCTION, DAHISAR (W), MUMBAI - 400068. • TEL.: 2893 3427 • MOB.: 90229 58504
- GORAI CENTRE** VICTORY HEIGHTS, GORAI MAIN ROAD, OPP. SUVIDYA SCHOOL, BORIVALI (W), MUMBAI - 400092. • TEL.: 2869 6556 • MOB.: 90224 80354 / 72080 02565
- GOREGAON CENTRE** M.G. ROAD, NEAR JAIN MANDIR, GOREGAON (W), MUMBAI - 400062. • Tel.: 2873 3030 / 2873 3131 • MOB.: 93213 83806

Website : [www.healthcarediag.com](http://www.healthcarediag.com) • E-mail : [healthcare.medicals@gmail.com](mailto:healthcare.medicals@gmail.com)

"Home Visit Facility Call On 76667 66307"

- COMPU. PATHOLOGY • ALLERGY TESTING
- DIGITAL WHOLE BODY X-RAYS
- DIGITAL 3D SONOGRAPHY
- DIGITAL WHOLE BODY COLOUR DOPPLER
- DIGITAL 2-D ECHO WITH COLOUR DOPPLER
- E.C.G. • LUNG FUNCTION TEST
- MAMMOGRAPHY & BONE MINERAL DENSITOMETRY

- COMPUTERISED STRESS TEST
- DENTAL
- ADVANCED DENTISTRY
- PHYSIOTHERAPY
- AUDIOMETRY & SPEECH THERAPY
- FULL BODY HEALTH CHECK-UPS
- CORPORATE HEALTH CHECKUPS



# HEALTHCARE

MEDICAL CENTRE & DIAGNOSTICS

**Patient's Name** : MR SHANAY MEHTA  
**Referred By Dr** : ARCOFEMI HEALTHCARE PVT.LTD  
**Sex** : MALE Age : 25 Years  
**Collected At** : GOREGAON MAIN BRANCH

**Lab No.** : LEB5355 \*LEB5355\*  
**Reg. Date** : 11-May-2024 8:50 am  
**Report Date** : 11-May-2024 8:41 pm  
**Print Date** : 13-May-2024 2:44 pm

## BLOOD GROUP

TEST	RESULT
Blood Group	'A'
Rh Factor	Positive

----- End of Report -----

Printed By : RIYA

Checked By  
JAY

DR. BHAVINI KAMDAR  
MD (PATH) MUM

- BORIVALI CENTRE** 1ST FLR., YOGI AVENUE, YOGI NAGAR, BORIVALI (W), MUMBAI - 400092. • TEL.: 2899 6565 / 2899 1376 • MOB.: 90222 39301
- KANDIVALI CENTRE** MAHAVIR SURYADARSHAN SOC., SATYANAGAR RD., MAHAVIR NAGAR, KANDIVALI (W), MUMBAI - 67. • TEL.: 2868 0090 / 6522 6565 / 2869 7808 • MOB.: 90220 54458
- KANDIVALI CENTRE** SHOP NO. 44/49, EMP 71, EVERSHINE MILLENNIUM PARADISE, THAKUR VILLAGE, 120 FEET ROAD, KANDIVALI (E) MUMBAI - 400101. • TE.: 2885 7171 / 89288 41541
- DAHISAR CENTRE** NILANGI APARTMENT, KANDERPADA JUNCTION, DAHISAR (W), MUMBAI - 400068. • TEL.: 2893 3427 • MOB.: 90220 58504
- GORAI CENTRE** VICTORY HEIGHTS, GORAI MAIN ROAD, OPP. SUVIDYA SCHOOL, BORIVALI (W), MUMBAI - 400092. • TEL.: 2869 6556 • MOB.: 90224 80354 / 72080 02565
- GOREGAON CENTRE** M.G. ROAD, NEAR JAIN MANDIR, GOREGAON (W), MUMBAI - 400062. • Tel.: 2873 3030 / 2873 3131 • MOB.: 93213 83806

Website : [www.healthcarediag.com](http://www.healthcarediag.com) • E-mail : [healthcare.medicals@gmail.com](mailto:healthcare.medicals@gmail.com)  
**"Home Visit Facility Call On 76667 66307"**

- COMPU. PATHOLOGY • ALLERGY TESTING
- DIGITAL WHOLE BODY X-RAYS
- DIGITAL 3D SONOGRAPHY
- DIGITAL WHOLE BODY COLOUR DOPPLER
- DIGITAL 2-D ECHO WITH COLOUR DOPPLER
- E.C.G. • LUNG FUNCTION TEST
- MAMMOGRAPHY & BONE MINERAL DENSITOMETRY

- COMPUTERISED STRESS TEST
- DENTAL
- ADVANCED DENTISTRY
- PHYSIOTHERAPY
- AUDIOMETRY & SPEECH THERAPY
- FULL BODY HEALTH CHECK-UPS
- CORPORATE HEALTH CHECKUPS



# HEALTHCARE

MEDICAL CENTRE & DIAGNOSTICS

**Patient's Name** : MR SHANAY MEHTA  
**Referred By Dr** : ARCOFEMI HEALTHCARE PVT.LTD  
**Sex** : MALE Age : 25 Years  
**Collected At** : GOREGAON MAIN BRANCH

**Lab No.** : LEB5355 \*LEB5355\*  
**Reg. Date** : 11-May-2024 8:50 am  
**Report Date** : 11-May-2024 3:55 pm  
**Print Date** : 13-May-2024 2:44 pm

## BLOOD SUGAR REPORT

TEST	RESULT	UNITS	NORMAL VALUES
BLOOD SUGAR FASTING	89.8	mg/dL	Normal: 70-110 mg/dL Impaired Fasting Glucose(IFG): 110 -125 Diabetes mellitus: $\geq$ 126 (on more than one occasion)
BLOOD SUGAR (Post prandial)	95.9	mg/dl	Normal: 70-140 mg/dL Impaired Tolerance: 140-199 Diabetes mellitus: $\geq$ 200 (on more than one occasion)

Method: GOD - POD Enzymatic on Erba EM 200 Random access analyser

**Comment:**

Blood suagr values are known to be affected by several factors like food, stress and medication. So all discrepant results should be confirmed with repeat sample collection.

----- End of Report -----

Printed By : RIYA

Checked By  
JAY

DR. BHAVINI KAMDAR  
MD (PATH) MUM

- BORIVALI CENTRE** 1ST FLR., YOGI AVENUE, YOGI NAGAR, BORIVALI (W), MUMBAI - 400092. • TEL.: 2899 6565 / 2899 1376 • MOB.: 90222 39301
- KANDIVALI CENTRE** MAHAVIR SURYADARSHAN SOC., SATYANAGAR RD., MAHAVIR NAGAR, KANDIVALI (W), MUMBAI - 67. • TEL.: 2868 0090 / 6522 6565 / 2869 7808 • MOB.: 90220 54458
- KANDIVALI CENTRE** SHOP NO. 44/49, EMP 71, EVERSHINE MILLENNIUM PARADISE, THAKUR VILLAGE, 120 FEET ROAD, KANDIVALI (E) MUMBAI - 400101. • TE.: 2885 7171 / 89288 41541
- DAHISAR CENTRE** NILANGI APARTMENT, KANDERPADA JUNCTION, DAHISAR (W), MUMBAI - 400068. • TEL.: 2893 3427 • MOB.: 90220 58504
- GORAI CENTRE** VICTORY HEIGHTS, GORAI MAIN ROAD, OPP: SUVIDYA SCHOOL, BORIVALI (W), MUMBAI - 400092. • TEL.: 2869 6556 • MOB.: 90224 80354 / 72080 02565
- GOREGAON CENTRE** M.G. ROAD, NEAR JAIN MANDIR, GOREGAON (W), MUMBAI - 400062. • Tel.: 2873 3030 / 2873 3131 • MOB.: 93213 83806

Website : [www.healthcarediag.com](http://www.healthcarediag.com) • E-mail : [healthcare.medicals@gmail.com](mailto:healthcare.medicals@gmail.com)  
 "Home Visit Facility Call On 76667 66307"

- COMPU. PATHOLOGY • ALLERGY TESTING
- DIGITAL WHOLE BODY X-RAYS
- DIGITAL 3D SONOGRAPHY
- DIGITAL WHOLE BODY COLOUR DOPPLER
- DIGITAL 2-D ECHO WITH COLOUR DOPPLER
- E.C.G. • LUNG FUNCTION TEST
- MAMMOGRAPHY & BONE MINERAL DENSITOMETRY

- COMPUTERISED STRESS TEST
- DENTAL
- ADVANCED DENTISTRY
- PHYSIOTHERAPY
- AUDIOMETRY & SPEECH THERAPY
- FULL BODY HEALTH CHECK-UPS
- CORPORATE HEALTH CHECKUPS



# HEALTHCARE

MEDICAL CENTRE & DIAGNOSTICS

**Patient's Name** : MR SHANAY MEHTA  
**Referred By Dr** : ARCOFEMI HEALTHCARE PVT.LTD  
**Sex** : MALE Age : 25 Years  
**Collected At** : GOREGAON MAIN BRANCH

**Lab No.** : LEB5355 \*LEB5355\*  
**Reg. Date** : 11-May-2024 8:50 am  
**Report Date** : 11-May-2024 3:55 pm  
**Print Date** : 13-May-2024 2:44 pm

## HAEMOGRAM (CBC)

TEST	RESULT	UNITS	NORMAL VALUES
Haemoglobin	13.6	gm %	Male : 13 - 17.0 gm%
Erythrocytes ( Total RBCs)	5.16	Mill. / cmm	3.8 - 5.8
PCV	44.1	%	37.0 - 47.0
MCV	85.40	fl	83 - 99
MCH	<b>26.30</b>	pg	27.0 - 32.0
MCHC	30.80	gm %	31.5 - 35.0
RDW	<b>15.2</b>	%	12- 14.5
<u>TOTAL WBC COUNT</u>			
TOTAL WBC COUNT	9070	/ CUMM	4,000 - 11,000
<u>DIFFERENTIAL COUNT</u>			
Neutrophils	50	%	40 - 75
Lymphocytes	40	%	20 - 40 %
Eosinophils	06	%	0 - 6
Monocytes	04	%	02- 08
Platelet count	408000	lacs / cmm	150000 - 450000 Lacs / cmm
<u>PERIPHERAL SMEAR</u>			
RBC Morphology	Normocytic Normochromic		
WBC Morphology	Normal		
Platelets	Adequate		
ESR (WESTERGREEN'S METHOD)	10	mm/hr	M: 0 -10 mm F: 0 - 20 mm

----- End of Report -----

Printed By : RIYA

Checked By  
JAY

DR. BHAVINI KAMDAR  
MD (PATH) MUM

- BORIVALI CENTRE** 1ST FLR., YOGI AVENUE, YOGI NAGAR, BORIVALI (W), MUMBAI - 400092. • TEL.: 2899 6565 / 2899 1376 • MOB.: 90222 39301
- KANDIVALI CENTRE** MAHAVIR SURYADARSHAN SOC., SATYANAGAR RD., MAHAVIR NAGAR, KANDIVALI (W), MUMBAI - 67. • TEL.: 2868 0090 / 6522 6565 / 2869 7808 • MOB.: 90220 54458
- KANDIVALI CENTRE** SHOP NO. 44/49, EMP 71, EVERSHINE MILLENNIUM PARADISE, THAKUR VILLAGE, 120 FEET ROAD, KANDIVALI (E) MUMBAI - 400101. • TE.: 2885 7171 / 89288 41541
- DAHISAR CENTRE** NILANGI APARTMENT, KANDERPADA JUNCTION, DAHISAR (W), MUMBAI - 400068. • TEL.: 2893 3427 • MOB.: 90229 58504
- GORAI CENTRE** VICTORY HEIGHTS, GORAI MAIN ROAD, OPP: SUVIDYA SCHOOL, BORIVALI (W), MUMBAI - 400092. • TEL.: 2869 6556 • MOB.: 90224 80354 / 72080 02565
- GOREGAON CENTRE** M.G. ROAD, NEAR JAIN MANDIR, GOREGAON (W), MUMBAI - 400062. • Tel.: 2873 3030 / 2873 3131 • MOB.: 93213 83806

Website : [www.healthcarediag.com](http://www.healthcarediag.com) • E-mail : [healthcare.medicals@gmail.com](mailto:healthcare.medicals@gmail.com)  
**"Home Visit Facility Call On 76667 66307"**

- COMPU. PATHOLOGY • ALLERGY TESTING
- DIGITAL WHOLE BODY X-RAYS
- DIGITAL 3D SONOGRAPHY
- DIGITAL WHOLE BODY COLOUR DOPPLER
- DIGITAL 2-D ECHO WITH COLOUR DOPPLER
- E.C.G. • LUNG FUNCTION TEST
- MAMMOGRAPHY & BONE MINERAL DENSITOMETRY

- COMPUTERISED STRESS TEST
- DENTAL
- ADVANCED DENTISTRY
- PHYSIOTHERAPY
- AUDIOMETRY & SPEECH THERAPY
- FULL BODY HEALTH CHECK-UPS
- CORPORATE HEALTH CHECKUPS



# HEALTHCARE

MEDICAL CENTRE & DIAGNOSTICS

**Patient's Name** : MR SHANAY MEHTA  
**Referred By Dr** : ARCOFEMI HEALTHCARE PVT.LTD  
**Sex** : MALE Age : 25 Years  
**Collected At** : GOREGAON MAIN BRANCH

**Lab No.** : LEB5355 \*LEB5355\*  
**Reg. Date** : 11-May-2024 8:50 am  
**Report Date** : 11-May-2024 3:18 pm  
**Print Date** : 13-May-2024 2:44 pm

## URINE ROUTINE & MICROSCOPY

TEST	RESULT
<u>PHYSICAL EXAMINATION</u>	
Quantity	15 ml
Colour	Pale yellow
Appearance	clear
Deposit	Absent
pH	Acidic (5.0 )
Specific Gravity	1.010
<u>CHEMICAL EXAMINATION</u>	
Proteins	Absent
Sugar	Absent
Ketone	Absent
Occult Blood	Absent
Bile Pigment	Absent
Bile Salts	Absent
Urobilinogen	Normal
<u>MICROSCOPIC EXAMINATION OF CENTRIFUGED DEPOSIT</u>	
Red Blood Cells	Absent
Pus Cells	Occasional /hpf
Epithelial Cells	Occasional /hpf
Casts	Not seen
Crystals	Not seen /hpf
Yeast	Not seen
Bacteria	Absent

----- End of Report -----

Printed By : RIYA

Checked By  
JAY

DR. BHAVINI KAMDAR  
MD (PATH) MUM

- BORIVALI CENTRE** 1ST FLR., YOGI AVENUE, YOGI NAGAR, BORIVALI (W), MUMBAI - 400092. • TEL.: 2899 6565 / 2899 1376 • MOB.: 90222 39301
- KANDIVALI CENTRE** MAHAVIR SURYADARSHAN SOC., SATYANAGAR RD., MAHAVIR NAGAR, KANDIVALI (W), MUMBAI - 67. • TEL.: 2868 0090 / 6522 6565 / 2869 7808 • MOB.: 90220 54458
- KANDIVALI CENTRE** SHOP NO. 44/49, EMP 71, EVERSHINE MILLENNIUM PARADISE, THAKUR VILLAGE, 120 FEET ROAD, KANDIVALI (E) MUMBAI - 400101. • TE.: 2885 7171 / 89288 41541
- DAHISAR CENTRE** NILANGI APARTMENT, KANDERPADA JUNCTION, DAHISAR (W), MUMBAI - 400068. • TEL.: 2893 3427 • MOB.: 90220 58504
- GORAI CENTRE** VICTORY HEIGHTS, GORAI MAIN ROAD, OPP. SUVIDYA SCHOOL, BORIVALI (W), MUMBAI - 400092. • TEL.: 2809 6556 • MOB.: 90224 80354 / 72080 02565
- GOREGAON CENTRE** M.G. ROAD, NEAR JAIN MANDIR, GOREGAON (W), MUMBAI - 400062. • Tel.: 2873 3030 / 2873 3131 • MOB.: 93213 83806

Website : [www.healthcarediag.com](http://www.healthcarediag.com) • E-mail : [healthcare.medicals@gmail.com](mailto:healthcare.medicals@gmail.com)  
 "Home Visit Facility Call On 76667 66307"

**Health Check up Booking Request(36E1184)**

Mediwheel <wellness@mediwheel.in>  
To: healthcare.medicals@gmail.com  
Cc: customercare@mediwheel.in

Thu, May 9, 2024 at 4:28 PM

**011-41195959**

Dear Healthcare Medical Centre and Diagnostic

We have received a booking request with the following details. Provide your confirmation by clicking on the Yes button.

**You confirm this booking?**      Yes      No

**Name** : Shanay Mehta  
**Contact Details** : 9769165569  
**Hospital Package Name** : Pre-employment Health Checkup I  
**Location** : 10,76 Unnat Nagar CCI COL,M.G.Road, Nr. Jain Mandir, Goregaon (W),  
**Appointment Date** : 11-05-2024

Member Information		
Booked Member Name	Age	Gender
Shanay Mehta	25 year	Female

**Tests included in this Package -**

- ESR
- Blood Glucose (Fasting)
- General Physician Consultation
- Creatinine
- Bilirubin Total
- Blood Glucose (Post Prandial)
- Chest X-ray
- ECG
- SGPT
- Eye Check-up consultation
- BUN
- Gynac Consultation
- Urine analysis
- CBC
- Blood Group ABO RH Typing

Thanks,  
Mediwheel Team  
Please Download Mediwheel App



- COMPUTED PATHOLOGY • ALLERGY TESTING
- DIGITAL WHOLE BODY X-RAYS
- DIGITAL 3D SONOGRAPHY
- DIGITAL WHOLE BODY COLOUR DOPPLER
- DIGITAL 2-D ECHO WITH COLOUR DOPPLER
- E.C.G. • LUNG FUNCTION TEST
- MAMMOGRAPHY & BONE MINERAL DENSITOMETRY

- COMPUTERISED STRESS TEST
- DENTAL
- ADVANCED DENTISTRY
- PHYSIOTHERAPY
- AUDIOMETRY & SPEECH THERAPY
- FULL BODY HEALTH CHECK-UPS
- CORPORATE HEALTH CHECKUPS



Copyright © The McGraw-Hill Companies, Inc. Permission required for reproduction or display.

## EYE CHECK UP & COLOUR VISION

NAME- <i>Dr. Shaney Mehta</i>	AGE: <i>25</i>	SEX: <i>M</i>
REF- <i>Asst. HealthCare</i>		
DATE- <i>11/5/24</i>		

	RIGHT EYE	LEFT EYE
CORNEA	NORMAL	NORMAL
PUPIL	NORMAL	NORMAL
SCLERA	NORMAL	NORMAL
EYE MOVEMENTS	NORMAL	NORMAL
REFRACTIVE ERROR	<i>46.</i>	<i>46.</i>
COLOUR VISION	NORMAL	NORMAL

**HEALTHCARE MEDICAL  
CENTRE & DIAGNOSTICS**  
UNNAT NAGAR, M. G. ROAD,  
GOREGAON (W), MUMBAI - 62.  
85153030 / 65155050  
8369137826



भारत सरकार  
GOVERNMENT OF INDIA



शनय विपुल मेहता  
Shanay Vipul Mehta  
DOB: 16-06-1998  
Gender: Male

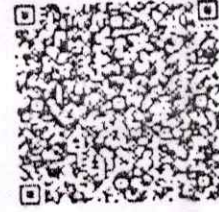

5011 3647 3733

अंधार - आम आदमी का अधिकार



भारतीय विशिष्ट पहचान प्राधिकरण  
UNIQUE IDENTIFICATION AUTHORITY OF INDIA

C/O विपुल मेहता, बी.५०४, सिमला  
हाऊस, एल.डी.रुपरेल मार्ग, ऑफ.  
नेपियन्सी रोड, नेपियन्सी रोड-  
४०००३६, मुंबई, मुंबई, महाराष्ट्र,  
400006

Address:

C/o Vipul Mehta, B.504, Simla  
House, L.d.ruparel Marg, Off.  
Nepean Sea Road, Nepean Sea  
Road-400036, Mumbai, Mumbai,  
Maharashtra, 400006



1947  
1800 300 1947

help@uidai.gov.in

www.uidai.gov.in

P.O. Box No.1947,  
Bengaluru-560 001

Dr. NUPUR RAI  
MBBS, DIPLOMA CARDIOLOGY (PGDCC)  
Reg. No.: 2018115643

HEALTHCARE MEDICAL  
CENTRE & DIAGNOSTICS  
UNNAT NAGAR, M. G. ROAD,  
GOREGAON (W), MUMBAI - 62.  
65153030 / 65155050  
8369137826

*Shanay*



- COMPU. PATHOLOGY • ALLERGY TESTING
- DIGITAL WHOLE BODY X-RAYS
- DIGITAL 3D SONOGRAPHY
- DIGITAL WHOLE BODY COLOUR DOPPLER
- DIGITAL 2-D ECHO WITH COLOUR DOPPLER
- E.C.G. • LUNG FUNCTION TEST
- MAMMOGRAPHY & BONE MINERAL DENSITOMETRY

- COMPUTERISED STRESS TEST
- DENTAL
- ADVANCED DENTISTRY
- PHYSIOTHERAPY
- AUDIOMETRY & SPEECH THERAPY
- FULL BODY HEALTH CHECK-UPS
- CORPORATE HEALTH CHECKUPS



NAME	MR SHANAY MEHTA	DATE	11 / 05 /24
HEIGHT:-	171 CMS	WEIGHT:-	125 KGS
AGE	25 YRS		
REFERRED BY	ARCOFEMI HEALTHCARE	SEX	MALE

<b>PRESENT COMPLAINT :</b> NIL
<b>CURRENT MEDICATION:</b> NIL
<b>PAST HISTORY:</b> OPERATED FOR BILAT LASIC SURGERY - SEPT'21
<b>ALLERGY:</b> NIL <b>BOWEL:</b> NAD <b>APPETITE:</b> GOOD
<b>HABITS :</b> ALCOHOL <b>SLEEP:</b> NAD <b>BLADDER:</b> NAD
2-3 PINES / ONCE IN 60 DAYS SINCE 7 YRS
<b>FAMILY HISTORY :</b> NAD

<b>GENERAL EXAMINATION:</b>	<b>ADVICE-</b>
P: 94 / MIN    BP:- 136 /70 MM HG	DAILY BRISK WALK FOR 60 MIN.
<b>PALLOR:</b> NO <b>ICTERUS:</b> NO	TO AVOID OILY, CHEESY , BUTTER, SWEETS, GHEE, FATTY FOOD.
<b>OEDEMA:</b> NO	
<b>RS:</b> A E B E clear	<i>fit for employment</i>
<b>CVS:</b> NAD <b>CNS:</b> NAD	
<b>PA:</b> SOFT, NON TENDER	
<b>OTHERS :</b> NAD	
<b>INVESTIGATION:</b>	<b>DR YOGESH RAI</b> MBBS, DIPLOMA CARDIOLOGY (PDCO) Reg. No.: 2018115643

**HEALTHCARE MEDICAL CENTRE & DIAGNOSTICS**  
UNNAT NAGAR, M. G. ROAD,  
GOREGAON (W), MUMBAI - 62.  
05153030 / 05153050  
8369137826

- COMPU. PATHOLOGY • ALLERGY TESTING
- DIGITAL WHOLE BODY X-RAYS
- DIGITAL 3D SONOGRAPHY
- DIGITAL WHOLE BODY COLOUR DOPPLER
- DIGITAL 2-D ECHO WITH COLOUR DOPPLER
- E.C.G. • LUNG FUNCTION TEST
- MAMMOGRAPHY & BONE MINERAL DENSITOMETRY

- COMPUTERISED STRESS TEST
- DENTAL
- ADVANCED DENTISTRY
- PHYSIOTHERAPY
- AUDIOMETRY & SPEECH THERAPY
- FULL BODY HEALTH CHECK-UPS
- CORPORATE HEALTH CHECKUPS



**HEALTHCARE**

MEDICAL CENTRE & DIAGNOSTICS

NAME	MR SHANAY MEHTA	DATE	11.05.2024
		AGE	25 YRS
REF. BY DR.	MEDIWHEEL	SEX	MALE

## X-RAY CHEST (PAVIEW).

The lungs on either side show equal translucency

The cardiac size is normal.

The pleural spaces are normal.

The domes of the diaphragms are normal in position, and show smooth outline.

Ribs appear normal.

### IMPRESSION :

**NO EVIDENCE OF PULMONARY, PLEURAL OR CARDIAC PATHOLOGY IS NOTED.**

**DR. ANIL SAXENA**  
(Consultant Radiologist)

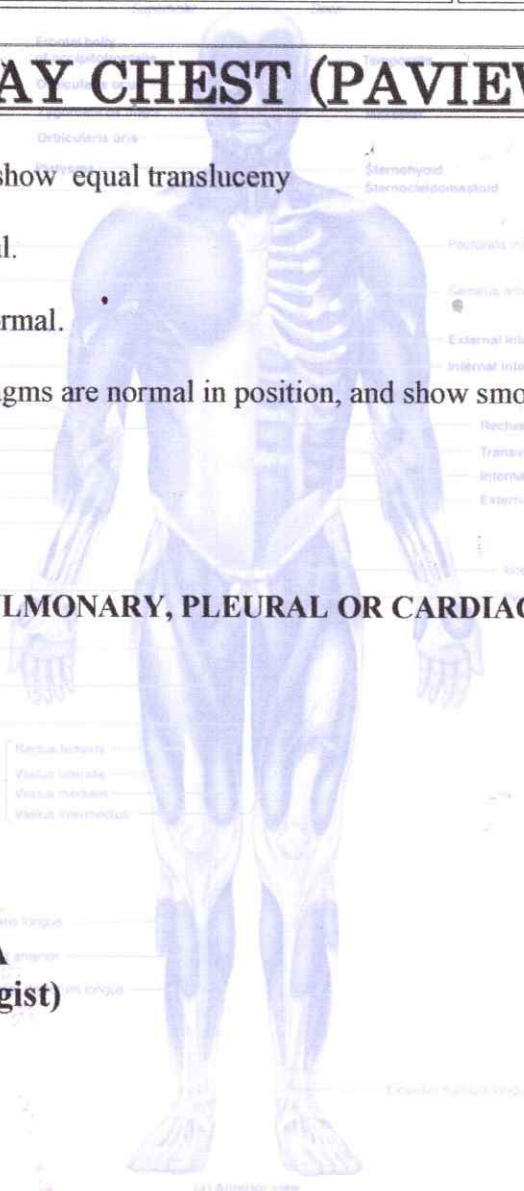

- COMPU. PATHOLOGY
- DIGITAL X-RAY
- DIGITAL SONOGRAPHY
- DIGITAL COLOR DOPPLER
- 2D ECHO CARDIOGRAPHY
- MAMMOGRAPHY & BONE MINERAL DENSITOMETRY ( BMD )
- ECG ■ PFT
- COMPU. TREADMILL TEST
- PHYSIOTHERAPY
- DENTAL
- HEALTH CHECK-UP



**HEALTHCARE**  
MEDICAL CENTRE & DIAGNOSTICS

# ELECTROCARDIOGRAM (ECG)

PATIENT MR. SHANM. MEHTA . AGE. 25 SEX M.

REF. BY DR. MEP WHEEL . DATE 11/05/24.

INTERPRETATION : Normal RSR  
Sim Talygarsi

DR. DR. NUPUR RAI  
MBBS, DIPLOMA CARDIOLOGY (PGDCC)  
Reg. No.: 2018115643

HEALTHCARE  
MEDICAL CENTRE & DIAGNOSTICS  
1334130 / 65165050  
8889167898

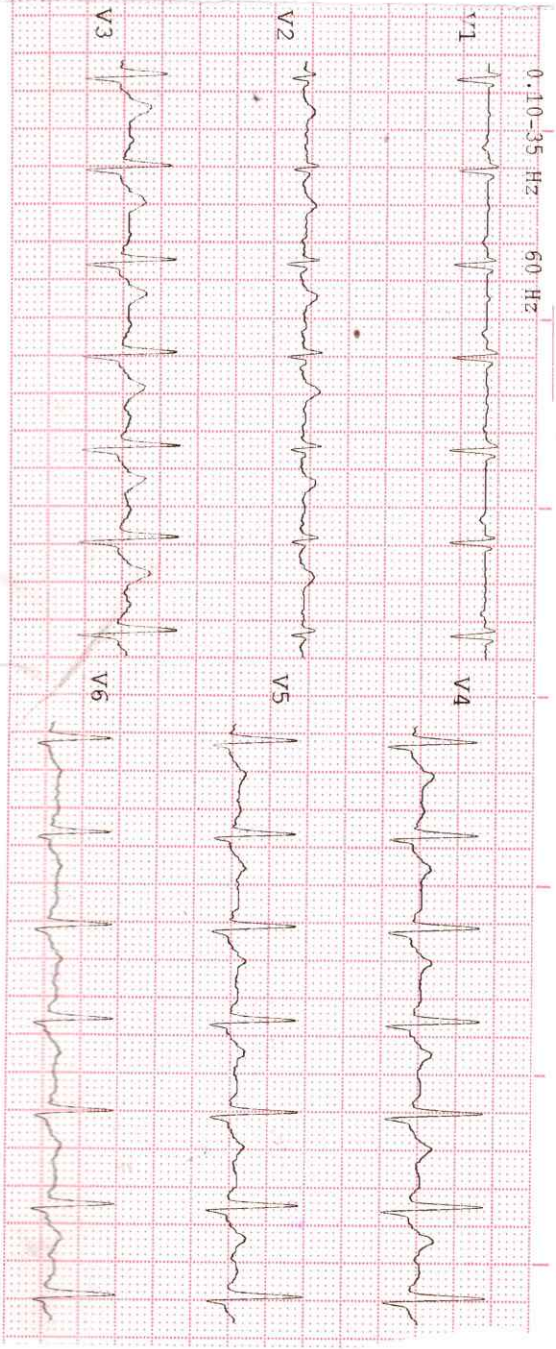
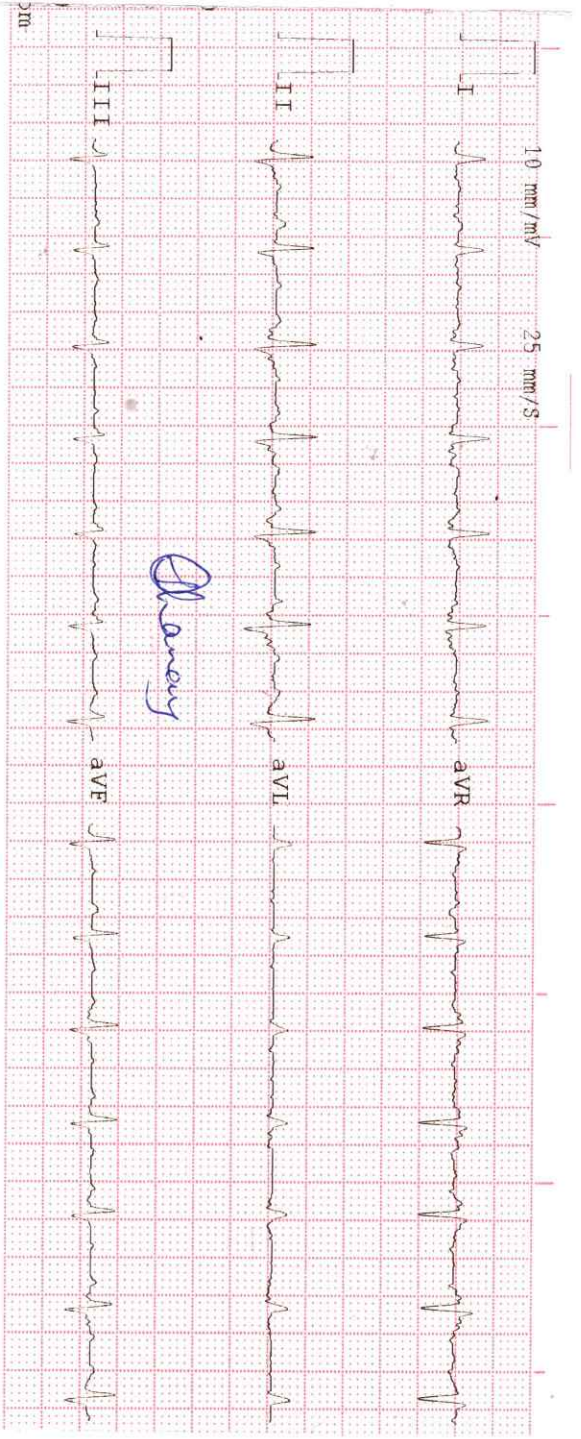

History : .....

B.P. : .....

Drugs : .....

Standard : .....

Auricular Rate : *110/120*

Ventricular Rate : *110/120*

Rhythm : *4*

Mechanism : .....

Voltage : .....

Axis : .....

P Waves : .....

PR Interval : .....

Q. Waves : .....

QRS Interval : *(M)*

ST Segment : .....

T. Waves : .....

QT Interval : .....

Extra Systoles : .....

REMARKS & CONCLUSIONS : *Sim Tachycardia, Incomplete RMs*

1633180 / 65765090  
83891678285

