

प्रति,

समन्वयक,
Mediwheel (Arcofemi Healthcare Limited)
हेल्पलाइन नंबर: 011-41195959

महोदय/ महोदया,

विषय: बैंक ऑफ़ बड़ोदा के कर्मचारियों के लिए वार्षिक स्वास्थ्य जांच।

हम आपको सूचित करना चाहते हैं कि हमारे कर्मचारी जिनका विवरण निम्नानुसार है हमारे करार के अनुसार आपके द्वारा उपलब्ध कराई गई फ़ैशलेस वार्षिक स्वास्थ्य जांच सुविधा का लाभ लेना चाहते हैं।

| | कर्मचारी विवरण |
|------------------------------------|------------------------|
| नाम | MR. SINGH RAHUL |
| क.कू.संख्या | 171536 |
| पदनाम | FINANCIAL INCLUSION |
| कार्य का स्थान | SULTANPUR,RO SULTANPUR |
| जन्म की तारीख | 16-06-1987 |
| स्वास्थ्य जांच की प्रस्तावित तारीख | 29-03-2024 |
| बुकिंग संदर्भ सं. | 23M171536100106028E |

यह अनुमोदन/ संस्तुति पत्र तभी वैध माना जाएगा जब इसे बैंक ऑफ़ बड़ोदा के कर्मचारी आईडी कार्ड की प्रति के साथ प्रस्तुत किया जाएगा। यह अनुमोदन पत्र दिनांक 26-03-2024 से 31-03-2024 तक मान्य है। इस पत्र के साथ किए जाने वाले चिकित्सा जांच की सूची अनुलग्नक के रूप में दी गई है। कृपया नोट करें कि उक्त स्वास्थ्य जांच हमारी टाई-अप व्यवस्था के अनुसार फ़ैशलेस सुविधा है। हम अनुरोध करते हैं कि आप हमारे कर्मचारी के स्वास्थ्य जांच संबंधी आवश्यकताओं पर उचित कार्रवाई करें तथा इस संबंध में अपनी सर्वोच्च प्राथमिकता तथा सर्वोत्तम संसाधन उपलब्ध कराएं। उपर्युक्त सारणी में दी गई कर्मचारी कूट संख्या एवं बुकिंग संदर्भ संख्या का उल्लेख अनिवार्य रूप से इनवॉइस में किया जाना चाहिए।

हम इस संबंध में आपके सहयोग की अपेक्षा करते हैं।

भवदीय,

हस्ता/-

(मुख्य महाप्रबंधक)

मानव संसाधन प्रबंधन विभाग

बैंक ऑफ़ बड़ोदा



Dr. J.P. SINGH
M.D.(Medicine) /ACP (USA)
Director & Consultant Physician
JPK Clinic & Diagnostics
(A Unit of JPK Hospitals & Trauma Center Pvt.Ltd)

(नोट: यह कंप्यूटर द्वारा जनरेट किया गया पत्र है। हस्ताक्षर की आवश्यकता नहीं है। कृपया किसी भी स्पष्टीकरण के लिए Mediwheel (Arcofemi Healthcare Limited) से संपर्क करें।)

भारत सरकार
GOVERNMENT OF INDIA



Rahul Singh
Date of Birth/DOB: 16/06/1987
Male/ MALE



6991 0991 0223

MERA AADHAAR, MERI PEHCHAN

भारतीय विशिष्ट पहचान प्राधिकरण
UNIQUE IDENTIFICATION AUTHORITY OF INDIA



Address :
S/O Jitendra Pratap Singh, House No.306,
Khushal Nagar, Sector A, Badalapur Lamhi
Samath, Varanasi, Varanasi,
Uttar Pradesh - 221007



1847
1888 276 1847

help@uidai.gov.in www.uidai.gov.in

P.O. Box No. 1847,
Bangalore-560 021

Singh

Dr. J.P. SINGH
M.D. (Medicine) FACP (USA)
Director & Consultant Physician
JPK Clinic & Diagnostics
(A Unit of JPK Hospitals & Trauma Center Pvt. Ltd.)

MR RAHUL SINGH
Age 36y/m

30.03.2024 10:48:17
JPK CLINIC AND DIAGNOSTICS
NORMAL COMPOUND SUPER MARKET
SULTANPUR

Location: Room:
Order Number:
Indication:
Medication 1:
Medication 2:
Medication 3:

QRS : 74 ms
QT / QTc : 376 / 402 ms
PR : 142 ms
P : 78 ms
RR / PP : 866 / 869 ms
P / QRS / T : 29 / 10 / 8 degrees

Normal sinus rhythm
Normal ECG

Technician:
Ordering Ph: DR. J. P. SINGH
Referring Ph:
Attending Ph:

Dr. J. P. SINGH
M.D. (Medicine) FACP (USA)
Director & Consultant Physician
JPK Clinic & Diagnostics
(A Unit of JPK Hospitals & Trauma Center Pvt. Ltd.)

69 bpm
- / - mmHg

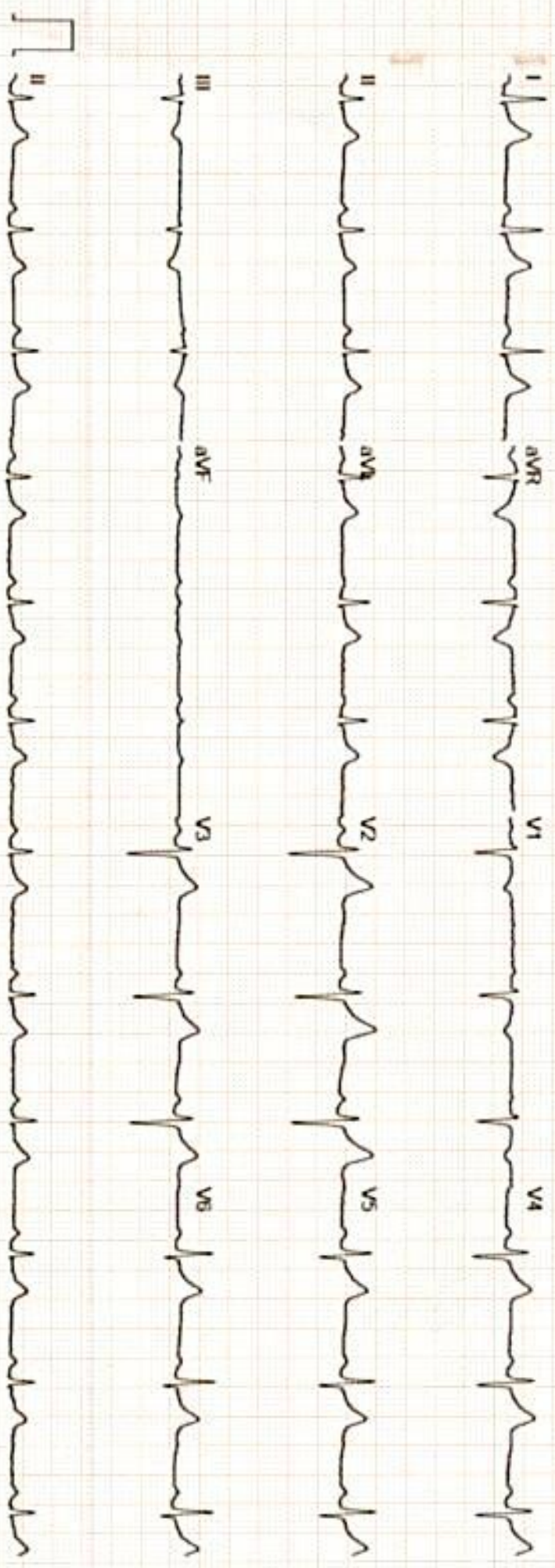

GE MAC2000 1:1 12SL™ V241 25 mm/s 10 mm/mV ADS 0.56-20 Hz 50 Hz 4x2.5x3.25_R1 1/1

Unconfirmed

JPK CLINIC & DIAGNOSTICS

(A unit of JPK Hospitals & Trauma Center Pvt. Ltd.)
Super Market, Sultanpur -228 001 (U.P.)
Ph. : 05362 241192, 9196008963
www.jpkhospitals.com



Patient ID : JPKH-MRN-48892
Name : Mr. RAHUL SINGH
Age/Gender : 36Y/M
Date/Time : 30-03-2024/18:38
Referred By : SELF

| INVESTIGATION | RESULT | REFERENCE RANGE |
|--|---|---|
| BIO-CHEMISTRY | | |
| LRN-005330 Uric Acid | Uric Acid 5.6 mg/dL | Male 4.0-8.5 mg/dL Female: 2.7-7.3 mg/dL |
| Observation | | |
| Sample Collection 30 Mar 2024 / 18:52 Result Approval 02 Apr 2024 / 10:14 | | |
| Liver Function Test (LFT) | | |
| LRN-005331 Bilirubin Total | Bilirubin Total 0.35 mg/dL | 10.0 - 14.0 mg/dL 3-5 Days (Premature) 4.0 - 8.0 mg/dL 3-5 Days (Full Term) 0.0 - 1.0 mg/dL (Adult) |
| Bilirubin Direct | 0.15 mg/dL | 0.0 - 0.2 mg/dL |
| Bilirubin Indirect | 0.20 mg/dL | 0.0 - 0.8 mg/dL |
| SGOT | 35.4 U/L | upto 40 U/L (Males) upto 32 U/L (Females) |
| SGPT | 20.4 U/L | upto 41 U/L (Males) upto 33 U/L (Females) |
| Alkaline Phosphatase | 78.6 U/L | UPTO 125 U/L |
| Total Protein | 6.92 g/dL | 6.0 - 8.0 g/dL |
| Albumin | 4.42 g/dL | 3.5 - 5.2 g/dL |
| Globulin | 2.50 g/dL | 1.5 - 3.0 g/dL |
| A/G | 1.7 | 1 - 2 |
| Sample Collection 30 Mar 2024 / 18:52 Result Approval 02 Apr 2024 / 10:14 | | |
| Gamma Glutamyl transferase (GGT) | | |
| LRN-005330 GGT | Gamma Glutamyl transferase (GGT) 21.3 U/L | 5-36 U/L (Female) 8-61 U/L (Male) |
| Observation | | |

Rakesh

Rakesh Sharma
Lab Technician

Dr. SHIWANGI
MBBS, DCP (DNB)
Consultant Pathologist
(JPK Hospitals & Trauma Center Pvt. Ltd.)

This is an Electronically Generated Report. This report is based on the specimens received. The report may need to be correlated clinically by laboratory.

Facilities Available

- ECG • PFT • Endoscopy • Hematology • Biochemistry • Microbiology • FNAC • Histopathology
- Sample Collection from Home & Online Delivery of Reports • ABP • TMT • Echocardiography • Ultrasound

JPK**CLINIC & DIAGNOSTICS**

(A unit of JPK Hospitals & Trauma Center Pvt. Ltd.)

Super Market, Sultanpur -228 001 (U.P.)

Ph. : 05362 241192, 9196008963

www.jpkhospitals.com



Patient ID : JPKH-MRN-48892
 Name : Mr. RAHUL SINGH
 Age/Gender : 36Y/M
 Date/Time : 30-03-2024/18:38
 Referred By : SELF

INVESTIGATION**RESULT****REFERENCE RANGE**

Sample Collection 30 Mar 2024 / 18:52
 Result Approval 02 Apr 2024 / 10:14

LRN-005330

PSA TOTAL

Observation

PSA Total

0.26 ng/mL

<4.00 ng/mL

Sample Collection 30 Mar 2024 / 18:52
 Result Approval 02 Apr 2024 / 10:14

LRN-005331

Blood Urea Nitrogen (BUN)**Blood Urea Nitrogen (BUN)**

11.2 mg/dL

5-18 mg/dL Infant/Child

6-20 mg/dL Adult

8-23 mg/dL Adult >60Yr

Sample Collection 30 Mar 2024 / 18:52
 Result Approval 02 Apr 2024 / 10:14

LRN-005330

Serum Creatinine

Observation

Serum Creatinine

0.8 mg/dL

Male 0.9-1.3 mg/dL

Female 0.6-1.1 mg/dL

Sample Collection 30 Mar 2024 / 18:52
 Result Approval 02 Apr 2024 / 10:14

LRN-005331

Total Cholesterol**Triglycerides****Lipid Profile**

175.8 mg/dL

134.1 mg/dL

Desirable < 200 mg/dL

Borderline 200-239 mg/dL

High > 240 mg/dL

Normal < 150 mg/dL

Borderline High 150-199 mg/dL

High 200-499 mg/dL

Very high > 500 mg/dL

Rakesh Sharma
 Lab Technician

Dr. SHIWANGI
 MBBS, DCP (DNB)
 Consultant Pathologist
 (JPK Hospitals & Trauma Center Pvt. Ltd.)

Dr. J.P. SINGH
 M.D. (Medicine) FACP (USA)
 Director & Consultant Physician
 JPK Clinic & Diagnostics
 (A Unit of JPK Hospitals & Trauma Center Pvt. Ltd.)

This is an Electronically Generated Report. This report is based on the specimens received. The report may need to be correlated clinically as laboratory

Facilities Available

- ECG • PFT • Endoscopy • Hematology • Biochemistry • Microbiology • FNAC • Histopathology
 • Sample Collection from Home & Online Delivery of Reports • ABP • TMB • Echocardiography • Ultrasound

JPK CLINIC & DIAGNOSTICS

(A unit of JPK Hospitals & Trauma Center Pvt. Ltd.)
 Super Market, Sultanpur -228 001 (U.P.)
 Ph. : 05362 241192, 9196008963
 www.jpkhospitals.com



Patient ID : JPKH-MRN-48892
 Name : Mr. RAHUL SINGH
 Age/Gender : 36Y/M
 Date/Time : 30-03-2024/18:38
 Referred By : SELF

| INVESTIGATION | RESULT | REFERENCE RANGE |
|--|----------------------------|---|
| HDL | 58.4 mg/dL | Low < 40 mg/dL Normal 40 -60 mg/dL High > 60 mg/dL |
| LDL | 110.4 mg/dL | Optimal <100 mg/dL Near Optimal 100-129 mg/dL Borderline high 130-159 mg/dL High 160-189 mg/dL Very high >190 mg/dL |
| VLDL | 26.8 mg/dL | 15-30 mg/dL Desirable < 20 mg/dL Borderline High 21-39 mg/dL High > 40 mg/dL |
| TC/HDL Ratio | 3.0 | (Less than 5.0) |
| LDL/HDL | 1.8 | UPTO 3.5 |
| Sample Collection 30 Mar 2024 / 18:52 Result Approval 02 Apr 2024 / 10:14 | | |
| LRN-005330 | Fasting blood sugar | |
| Fasting Blood Sugar | 98.0 mg/dL | 70-110 mg/dl |
| Observation | | |
| Sample Collection 30 Mar 2024 / 18:52 Result Approval 02 Apr 2024 / 10:14 | | |
| LRN-005332 | HbA1C | |
| Glycosylated Haemoglobin | 4.5 % | 4-6% - NON-DIABETIC 6-7% - GOOD CONTROL 7-8% - FAIR CONTROL >8% - ACTION SUGGESTED |
| Sample Collection 30 Mar 2024 / 18:52 Result Approval 02 Apr 2024 / 10:14 | | |

Rakesh
 Rakesh Sharma
 Lab Technician

Dr. SHIWANGI
 MBBS, FCP (DNB)
 Consultant Pathologist
 JPK Hospital & Trauma Center Pvt. Ltd.

This is an Electronically Generated Report. This report is based on the examination performed. The report may need to be correlated clinically or laboratory.

Facilities Available

- ECG
- PFT
- Endoscopy
- Hematology
- Biochemistry
- Microbiology
- FNAC
- Histopathology
- Sample Collection from Home & Online Delivery of Reports
- ABP
- TMT
- Echocardiography
- Ultrasound

JPK CLINIC & DIAGNOSTICS

(A unit of JPK Hospitals & Trauma Center Pvt. Ltd.)
 Super Market, Sultanpur -228 001 (U.P.)
 Ph. : 05362-241192, 9196008963
 www.jpkhospitals.com



Patient ID : JPKH-MRN-48892
 Name : Mr. RAHUL SINGH
 Age/Gender : 36Y/M
 Date/Time : 30-03-2024/18:38
 Referred By : SELF

| INVESTIGATION | RESULT | REFERENCE RANGE |
|---------------|--------|-----------------|
|---------------|--------|-----------------|

| | | |
|--|--|--|
| HAEMATOLOGY | | |
| LRN-005328 Erythrocyte sedimentation Rate (ESR) Observation Sample Collection 30 Mar 2024 / 18:52 Result Approval 01 Apr 2024 / 11:48 | Erythrocyte sedimentation Rate (ESR) 12 mm/hr | Male : 0 - 10 mm/hr Female : 0 - 20 mm/hr |
| Blood grouping and Rh typing | | |
| LRN-005329 Blood Group RH Typing Observation Sample Collection 30 Mar 2024 / 18:52 Result Approval 02 Apr 2024 / 10:14 | A POSITIVE (+) | |
| Complete Blood Count | | |
| LRN-005327 Haemoglobin WBC Count Differential Count Neutrophils Lymphocytes Eosinophils Monocytes Basophils RBC Count PCV MCV MCH MCHC | 14.3 g/dL 5020 62 % 32 % 01 % 05 % 00 % 4.78 million/cumm 43.6 % 91.2 fl 29.9 pg 32.8 % | 13-18g/dL(>15yr Adult Male) 12-15g/dL(>15yrAdult Female) 4000-11,000/cumm 40-75 % 20-45 % 01-08 % 02-10 % 00-01 % 4.5-6.0 million/cumm (Male) 4.0-5.5 million/cumm (Female) 40-54 % (>15yr Adult Male) 34-48 % (>15yr Adult Female) 75-95 fl 26-32 pg 30-35% |

Rakesh
 Rakesh Sharma
 Lab Technician

Dr. SHIWANGI
 MBBS, DCP (DNB)
 Consultant Pathologist
 (JPK Hospitals & Trauma Center Pvt Ltd)

This is an Electrostatic Generated Report. This report is based on the specimens received. The report may need to be completed manually as laboratory.

Facilities Available

- ECG
- PFT
- Endoscopy
- Hematology
- Biochemistry
- Microbiology
- FNAC
- Histopathology
- Sample Collection from Home & Online Delivery of Reports
- ABP
- TMT
- Echocardiography
- Ultrasound

JPK CLINIC & DIAGNOSTICS

(A unit of JPK Hospitals & Trauma Center Pvt. Ltd.)
Super Market, Sultanpur -228 001 (U.P.)
Ph. : 05362-241192, 9196008963
www.jpkhospitals.com



Patient ID : JPKH-MRN-48892
Name : Mr. RAHUL SINGH
Age/Gender : 36Y/M
Date/Time : 30-03-2024/18:38
Referred By : SELF

| INVESTIGATION | RESULT | REFERENCE RANGE |
|---------------------------|-------------------|----------------------------|
| Platelet Count | 154000 cells/cumm | 150000 - 400000 cells/cumm |
| Mean Platelet Volume(MPV) | 11.3 fL | 7.5-11.5 fL |
| RDW-CV | 12.9 % | 11-16 % |
| RDW-SD | 44.5 % | 35-56 % |
| Observation | | |

Sample Collection 30 Mar 2024 / 18:52
Result Approval 02 Apr 2024 / 10:14

Rakesh
Rakesh Sharma
Lab Technician

Dr. SHIWANGI
MBBS, DCP (DNB)
Consultant Pathologist
(JPK Hospitals & Trauma Center Pvt. Ltd.)

This is an Electronically Generated Report. This report is based on the specimens received. This report may need to be completed manually by laboratory.

Facilities Available

- ECG ● PFT ● Endoscopy ● Hematology ● Biochemistry ● Microbiology ● FNAC ● Histopathology
- Sample Collection from Home & Online Delivery of Reports ● ABP ● TMT ● Echocardiography ● Ultrasound

JPK CLINIC & DIAGNOSTICS

(A unit of JPK Hospitals & Trauma Center Pvt. Ltd.)
Super Market, Sultanpur -228 001 (U.P.)
Ph. : 05362-241192, 9196008963
www.jpkhospitals.com



Patient ID : JPKH-MRN-48892
Name : Mr. RAHUL SINGH
Age/Gender : 36Y/M
Date/Time : 30-03-2024/18:38
Referred By : SELF

INVESTIGATION

RESULT

REFERENCE RANGE

URN-005333

PHYSICAL EXAMINATION

Quantity in ml

Urine Color

Reaction

CHEMICAL EXAMINATION

Leukocytes

Nitrite

Urobilinogen

pH

Blood

Sp.Gravity

Ketone

Bilirubin

Glucose

Protein

MICROSCOPIC EXAMINATION

Epithelial Cells

RBC

Pus Cells

Casts

Crystals

Observation

Clinical Pathology

URINE-ROUTINE/MICROSCOPY

20 ML

PALE YELLOW

ACIDIC

NEGATIVE

NEGATIVE

NEGATIVE

6.0

NEGATIVE

1.020

NEGATIVE

NEGATIVE

NEGATIVE

NEGATIVE

2-3/HIGH POWER FIELD

NIL

1-2/HIGH POWER FIELD

NOT SEEN

NOT SEEN

Sample Collection 30 Mar 2024 / 18:52
Result Approval 01 Apr 2024 / 11:48

Dr. SHIWANGI
MBBS, DCP (DNB)
Consultant Pathologist
(JPK Hospitals & Trauma Center Pvt. Ltd.)

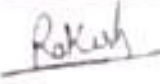
Rakesh Sharma
Lab Technician

This is an Electronically Generated Report. This report is based on the specimens received. The report may need to be correlated clinically as laboratory

Facilities Available

- ECG • PFT • Endoscopy • Hematology • Biochemistry • Microbiology • FNAC • Histopathology
- Sample Collection from Home & Online Delivery of Reports • ABP • TMT • Echocardiography • Ultrasound

JPK CLINIC & DIAGNOSTICS

(A unit of JPK Hospitals & Trauma Center Pvt. Ltd.)
Super Market, Sultanpur -228 001 (U.P.)
Ph. : 05362-241192, 9196008963
www.jpkhospitals.com



Patient ID : JPKH-MRN-48892
Name : Mr. RAHUL SINGH
Age/Gender : 36Y/M
Date/Time : 30-03-2024/18:38
Referred By : SELF

INVESTIGATION

RESULT

REFERENCE RANGE

LRN-005334

T3
T4
TSH

CHEMILUMINESCENCE IMMUNOASSAY

Thyroid Function Test (T3, T4, TSH)

1.36 ng/mL

74.4 ng/mL

3.54 μ IU/mL

0.69-2.15

52-127

21 weeks- 20 years: 0.7-6.4 μ IU/mL

21-54 years: 0.4 - 4.2 μ IU/mL

55- 87 years: 0.5 - 8.9 μ IU/mL

Pregnancy:

1st Trimester: 0.24 - 2.99 μ IU/mL

2nd Trimester: 0.46 - 2.95 μ IU/mL

3rd Trimester: 0.43 - 2.78 μ IU/mL

Observation

Sample Collection 30 Mar 2024 / 18:52
Result Approval 02 Apr 2024 / 10:14

— End of Report —

Dr. SHIWANGI

MBBS, D.P. (DNE)

Consultant Psychologist

(JPK Hospitals & Trauma Center Pvt. Ltd.)

Rakesh Sharma
Lab Technician

This is an Electronically Generated Report. This report is based on the specimen/s received. The report may need to be correlated clinically as laboratory

Facilities Available

- ECG • PFT • Endoscopy • Hematology • Biochemistry • Microbiology • FNAC • Histopathology
- Sample Collection from Home & Online Delivery of Reports • ABP • TMT • Echocardiography • Ultrasound

JPK HOSPITAL AND TRAUMA CENTER

MR RAHUL SINGH / 36 Yrs / M / 175 Cms / 91 Kg / HR : 72

BRUCE: Supine(0:08)



Date: 30 - 03 - 2024 11:04:23 AM

METS: 1.872 bpm 39% of THR

BP: 130/80 mmHg

Conformed Medial/BLC On/Watch On/HF 0.50 Hz/ULF 35 Hz

4X 60 min Post J

EXTime 00:00 0.0 min, 0.0%

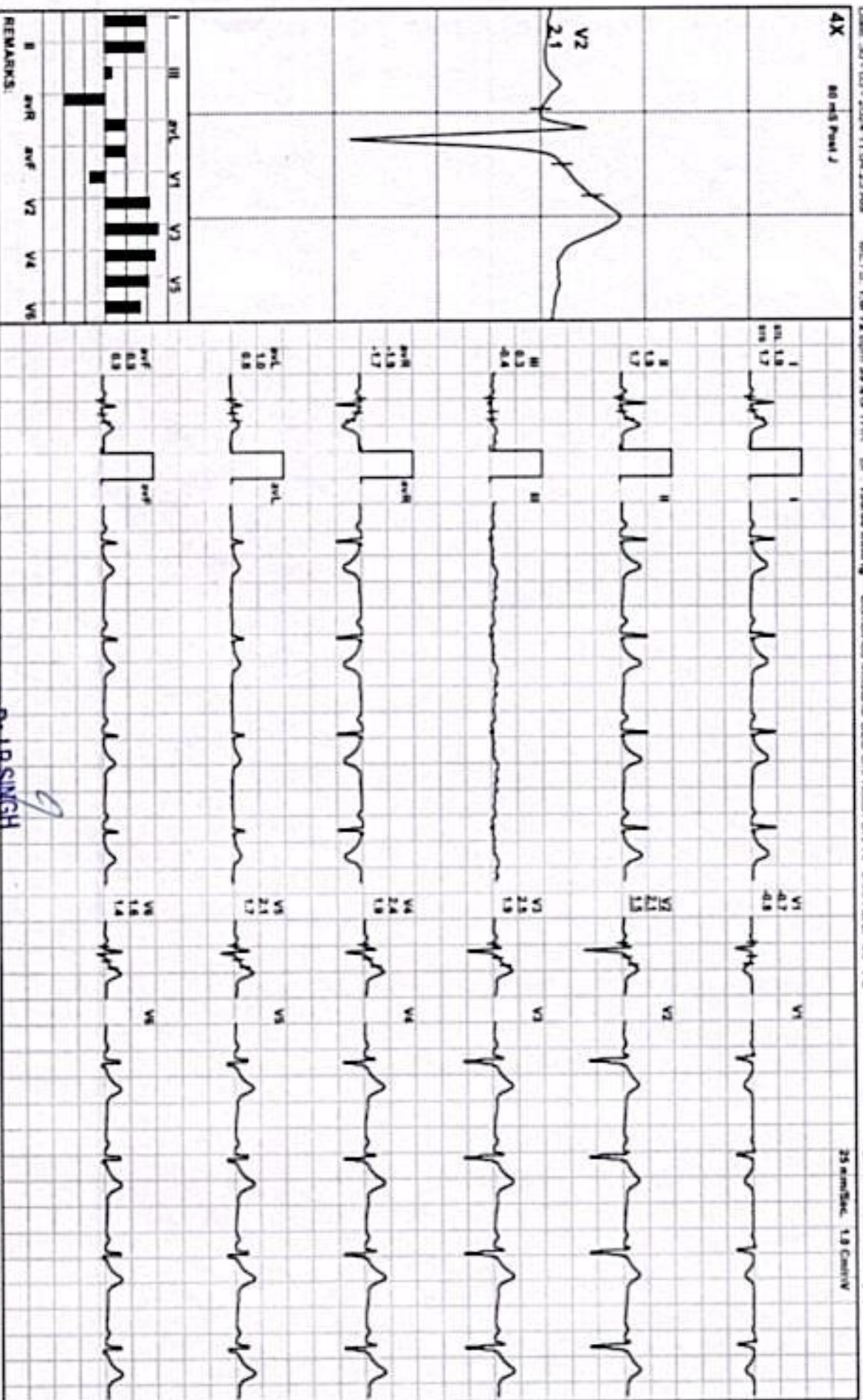

REMARKS:

Dr. J.P. SINGH

MD (Medical) (CP (USA))
 Director & Consultant Physician
 JPK Clinic & Diagnostics
 (A Unit of JPK Hospital & Trauma Center (JPKH))

(ADX_GEMZ17203030)RVAUser.gpr

JPK HOSPITAL AND TRAUMA CENTER

MR RAHUL SINGH / 36 Yrs / M / 175 Cms / 91 Kg / HR : 79

BRUCE: Standing(0:23)



Date: 30 - 03 - 2024 11:04:23 AM

METS: 1.88/79 from 43% of THR

BP: 130/80 mmHg

Conferred Meds: BLOC One Natch One HF 0.05 HCL/F 35 Hz

4X 60 mS Power /

EX Time: 00:00 0.8 mV, 0.2%

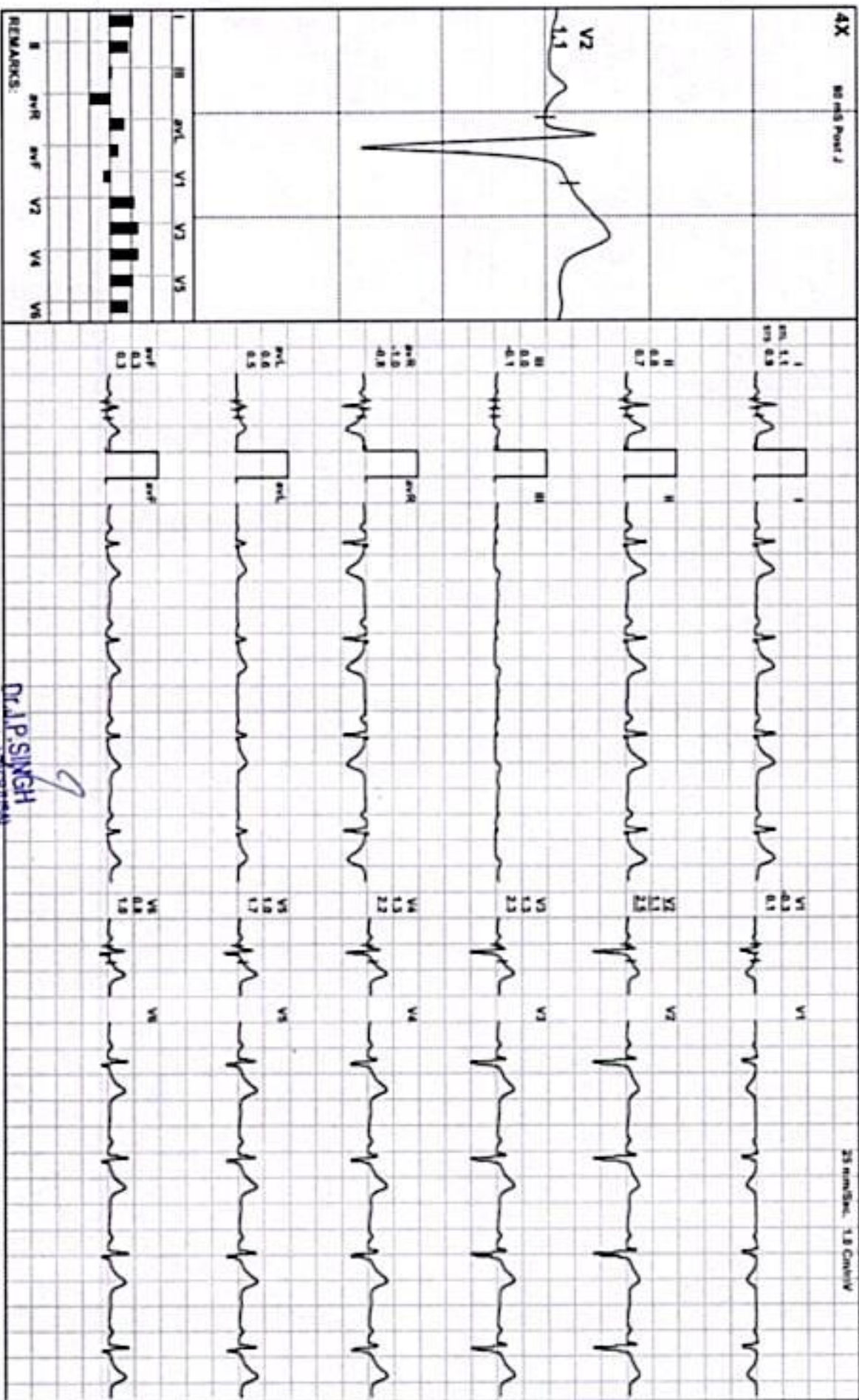

Dr. P. SINGH

MD (Medical) / JPK Hospital
 Director & Consultant Physician
 JPK Clinic & Diagnostics
 (A Unit of JPK Hospital & Trauma Center (MLH))

ADX_GEM217220300X/R/Abhargava

JPK HOSPITAL AND TRAUMA CENTER

MR RAHUL SINGH / 36 Yrs / M / 175 Cms / 91 Kg / HR : 79

BRUCE:HV(0:10)



Date: 30 - 03 - 2024 11:04:23 AM

METS: 1.88 79 bpm 43% of THR

BP: 130/80 mmHg

Conformed Medically BLC Div/Nalch Div/HF 0.05 Hz/UF 35 Hz

Extra: 00:00 6.8 mV, 0.0%

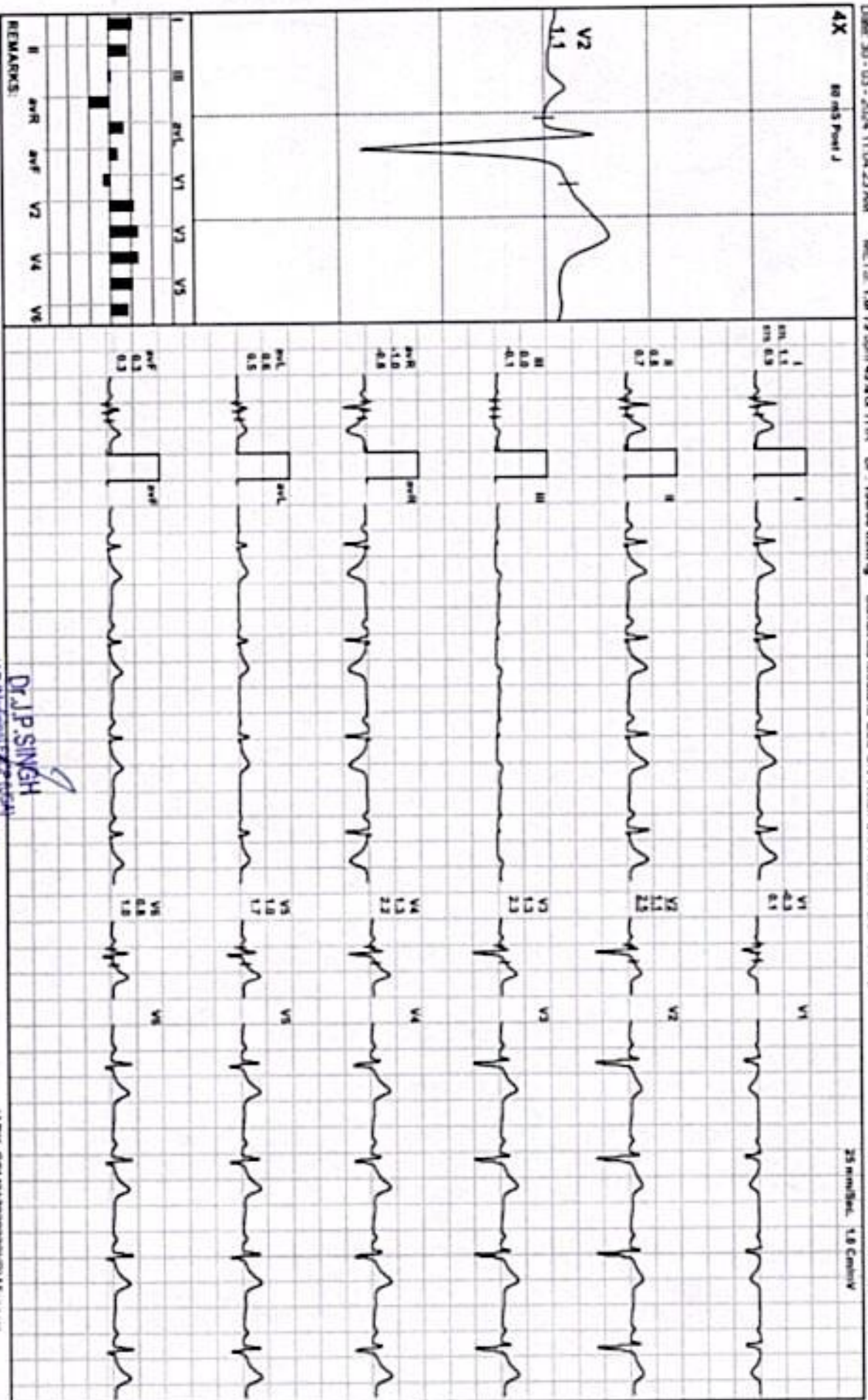

Dr J.P. SINGH

MD (Internal Medicine)
 Director & Consultant Physician
 JPK Clinic & Diagnostics
 (A Unit of JPK Hospital & Trauma Center Pvt Ltd)

ADK_GEMR1720300/RJY/Ananya

JPK HOSPITAL AND TRAUMA CENTER

MR RAHUL SINGH / 36 Yrs / M / 175 Cms / 91 Kg / HR : 89

BRUCE: Warm Up(0:09)



Date: 30 - 03 - 2024 11:04:23 AM METS: 1.6/89 bpm 48% of THR BP: 130/80 mmHg Combined Meds/BLC On: Morphine 0.55 Hct/F 35 Hct

EXTime: 00:00 0.8 mph 0.8%

4X 60 ms Post J

25 mm/Sec 1.8 Cm/Div

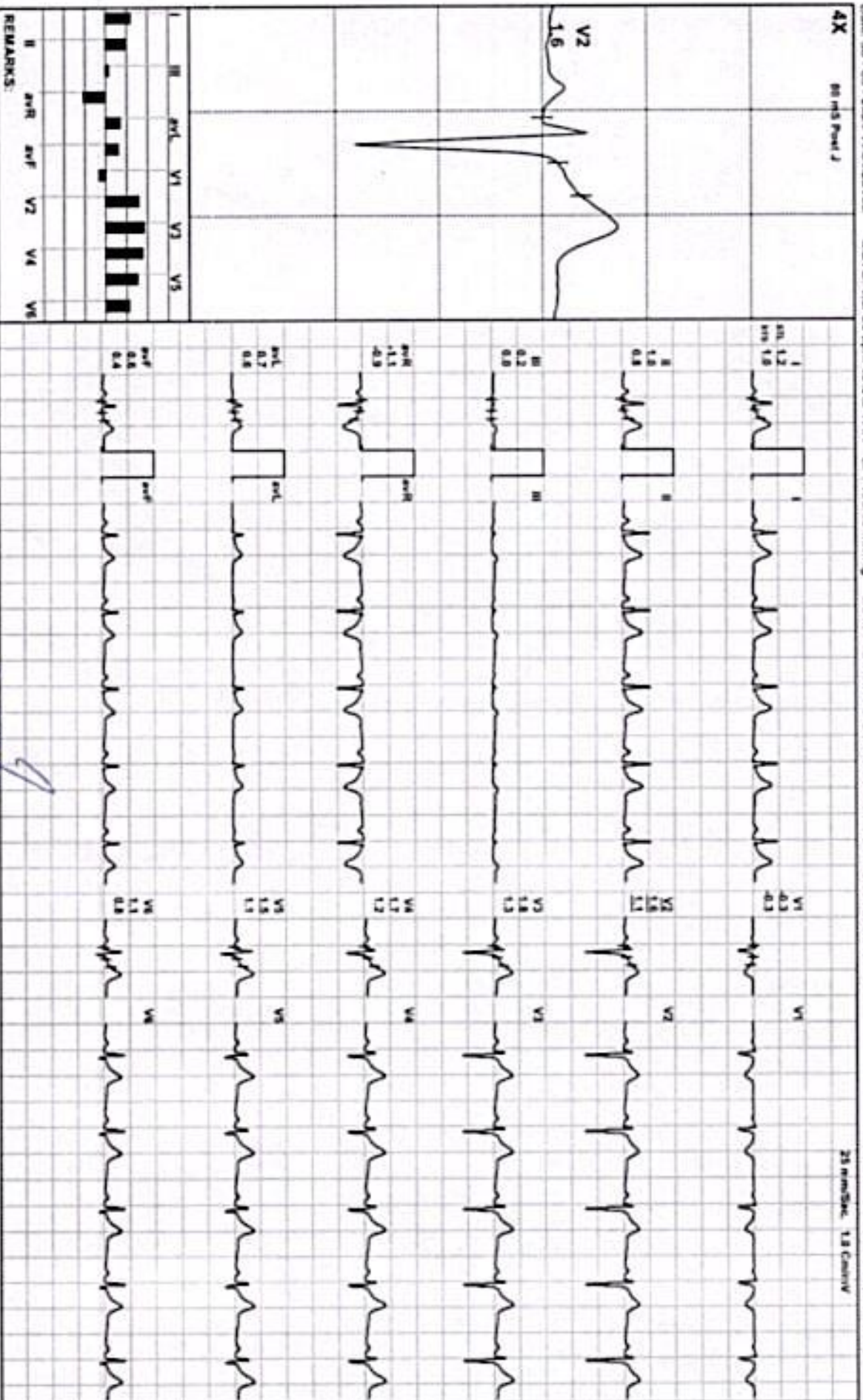

REMARKS:

Dr. J.P. Singh

MD (Pediatric) FRC (USA)
 Director & Consultant Physician
 JPK Clinic & Diagnostics
 (A Unit of JPK Hospital & Trauma Center PALLAS)

ADX_GEM217220330/R/RA/longm

JPK HOSPITAL AND TRAUMA CENTER

MR RAHUL SINGH / 36 Yrs / M / 175 Cms / 91 Kg / HR : 89

ExStart



Date: 30 - 03 - 2024 11:04:23 AM METS: 1.88 bpm 45% of THR BP: 130/60 mmHg Corneal Reflex/BLC Or/Noch Or/HR 0.05 HELLF 35 Hz

ExTime 00:00 0.8 mph 0.8%

4X 80 ms Pres J

25 mm/Sec 1.0 Cm/IV

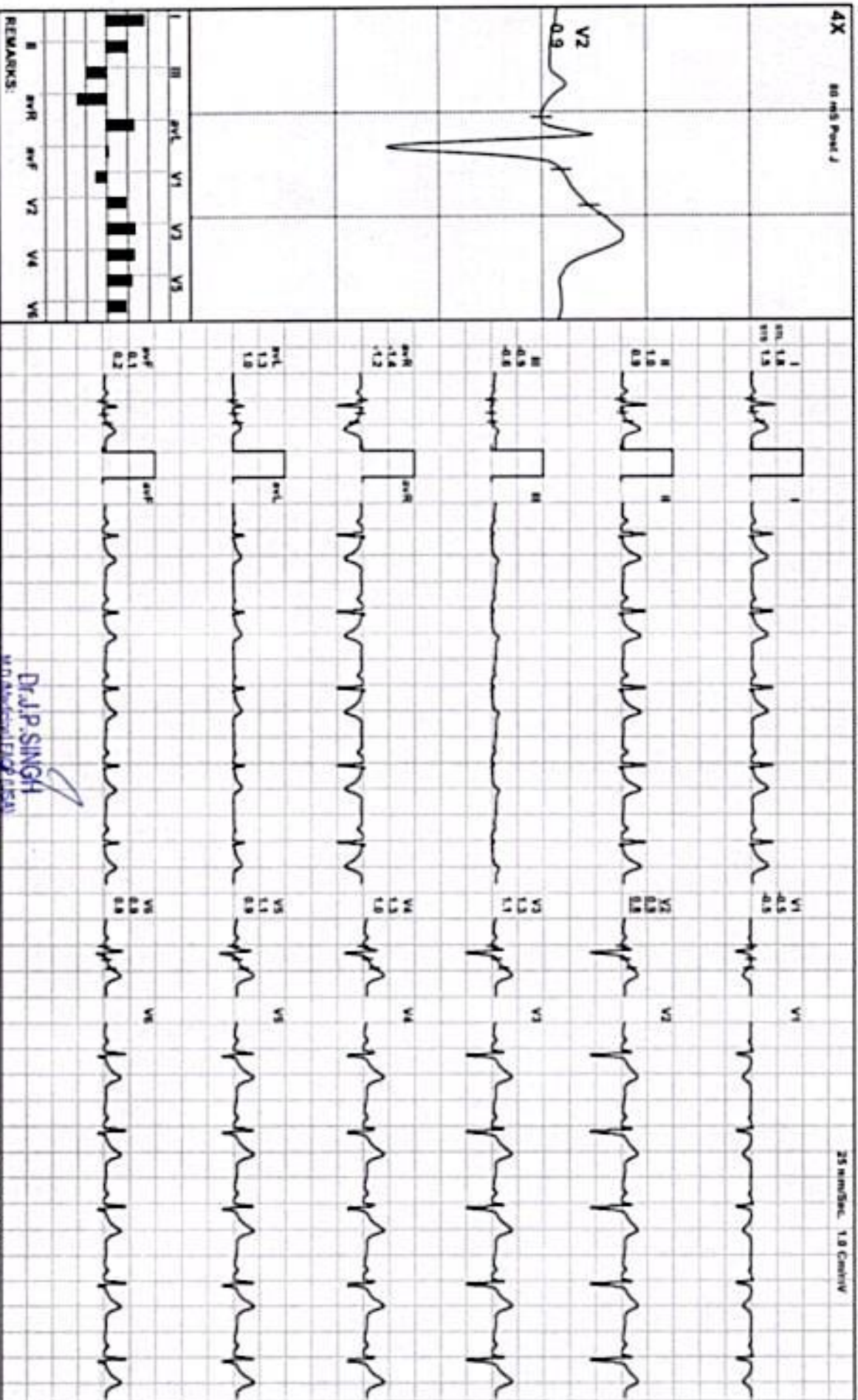

REMARKS:

Dr. J.P. SINGH
MD, Medical Director (ICU)

Director & Consultant Physician
JPK Clinic & Diagnostics
(A Unit of JPK Hospital & Trauma Center Pvt.Ltd.)

(ADX_GEN217220330)JPKVAI@gem.com

JPK HOSPITAL AND TRAUMA CENTER

MR RAHUL SINGH / 36 Yrs / M / 175 Cms / 91 Kg / HR : 109

BRUCE: Stage 1 (3:00)



Date: 30 - 03 - 2024 11:04:23 AM METS: 4.37 199 bpm 59% of THR EP: 132/82 mmHg Cont'd Meds: N/C Oxy Sat: 94% QW HF: 0.05 H&L: 35 Hz

EXTRM: 83.00 1.7 mph, 18.0%

25 min/Sec, 1.8 Cm/min

4X 80 MS Post J

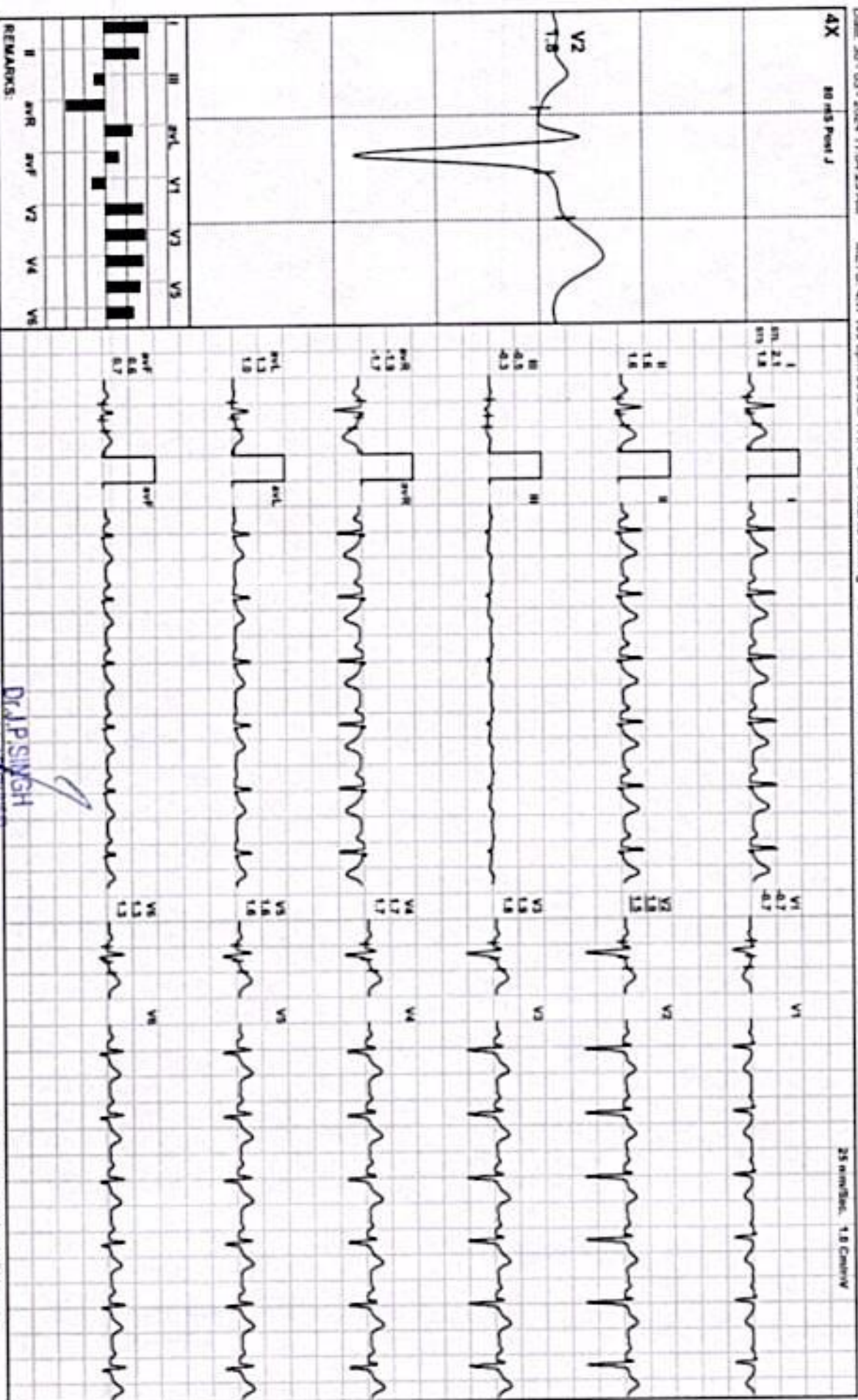

Dr. P. SINGH

M.D. (Medical) / JPK Hospital
 Director & Consultant Physician
 JPK Clinic & Diagnostics
 (A Unit of JPK Hospital & Trauma Center PALLI)

ADIX_GEMZ17220000JPK\rahulsgn

JPK HOSPITAL AND TRAUMA CENTER

BRUCE: Stage 2(3:00)



MR RAHUL SINGH / 36 Yrs / M / 175 Cms / 91 Kg / HR : 126

Date: 30 - 03 - 2024 11:04:23 AM METS: 7.5 / 126 bpm 68% of THIR EPC: 134/64 mmHg Combined Meds: No Opi Natch Opi HF 0.05 HULTF 35 Hz

EXTIME 06:00 2.5 mV/L 12.0%

25 mm/Sec 1.8 Cm/Div

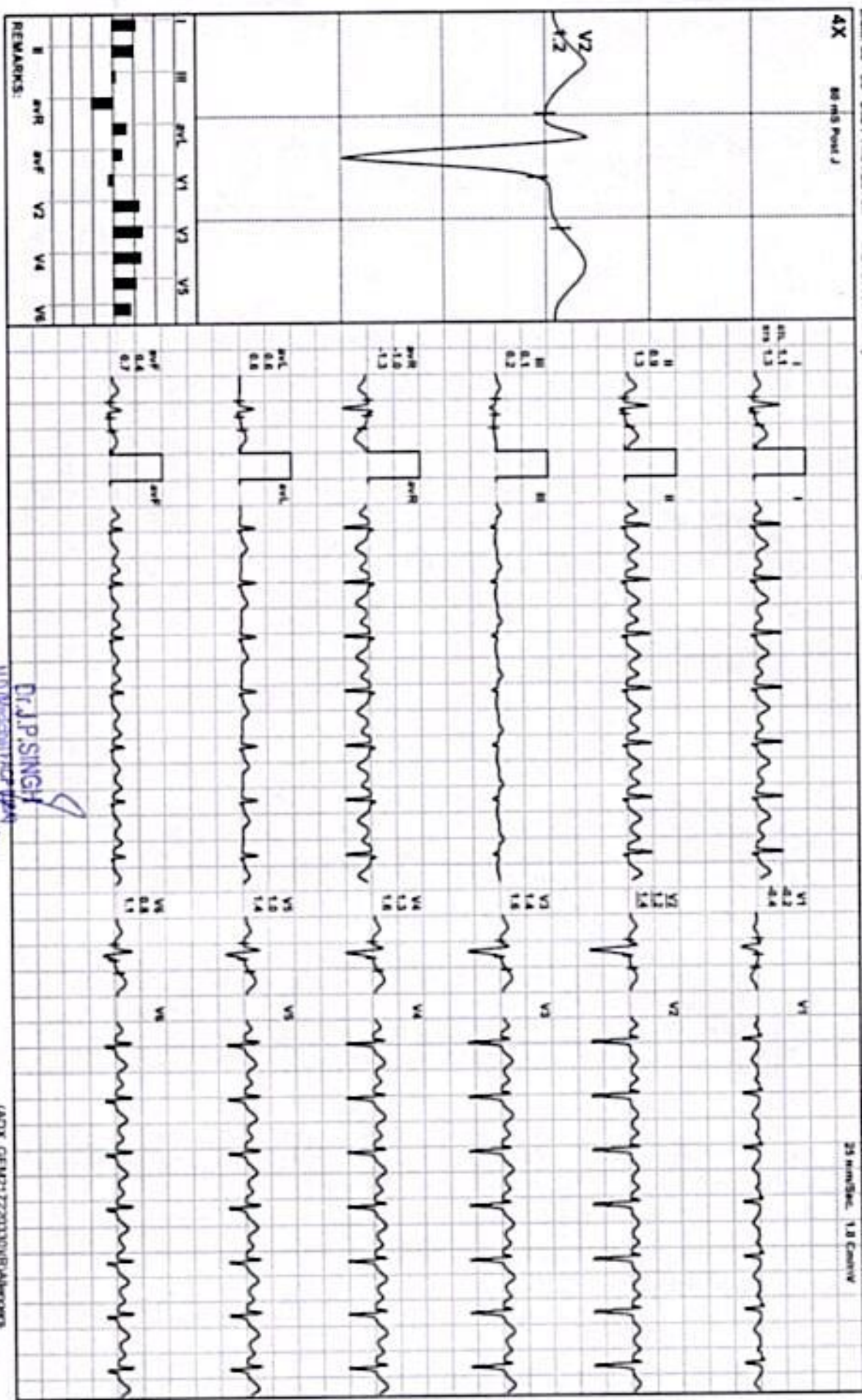

Dr. J.P. SINGH

1101 Massachusetts Ave
 Director & Consultant Physician
 JPK Clinic & Diagnostics
 (A Unit of JPK Hospital & Trauma Center Pallavi)

(A0X_GEMZ1720330)RahulSingh

JPK HOSPITAL AND TRAUMA CENTER

MR RAHUL SINGH / 36 Yrs / M / 175 Cms / 91 Kg / HR : 142

BRUCE: Stage 3(3:00)



Date: 30 - 03 - 2024 11:04:23 AM METS: 19.2/ 142 bpm 77% of THR BP: 136/86 mmHg Combined Medical/ BLC On Natch On/ HF 0.05 HOLF 35 Hz

Ext time: 09:00 3.4 mph, 14.0%
25 min/Sec, 1.6 Centiv

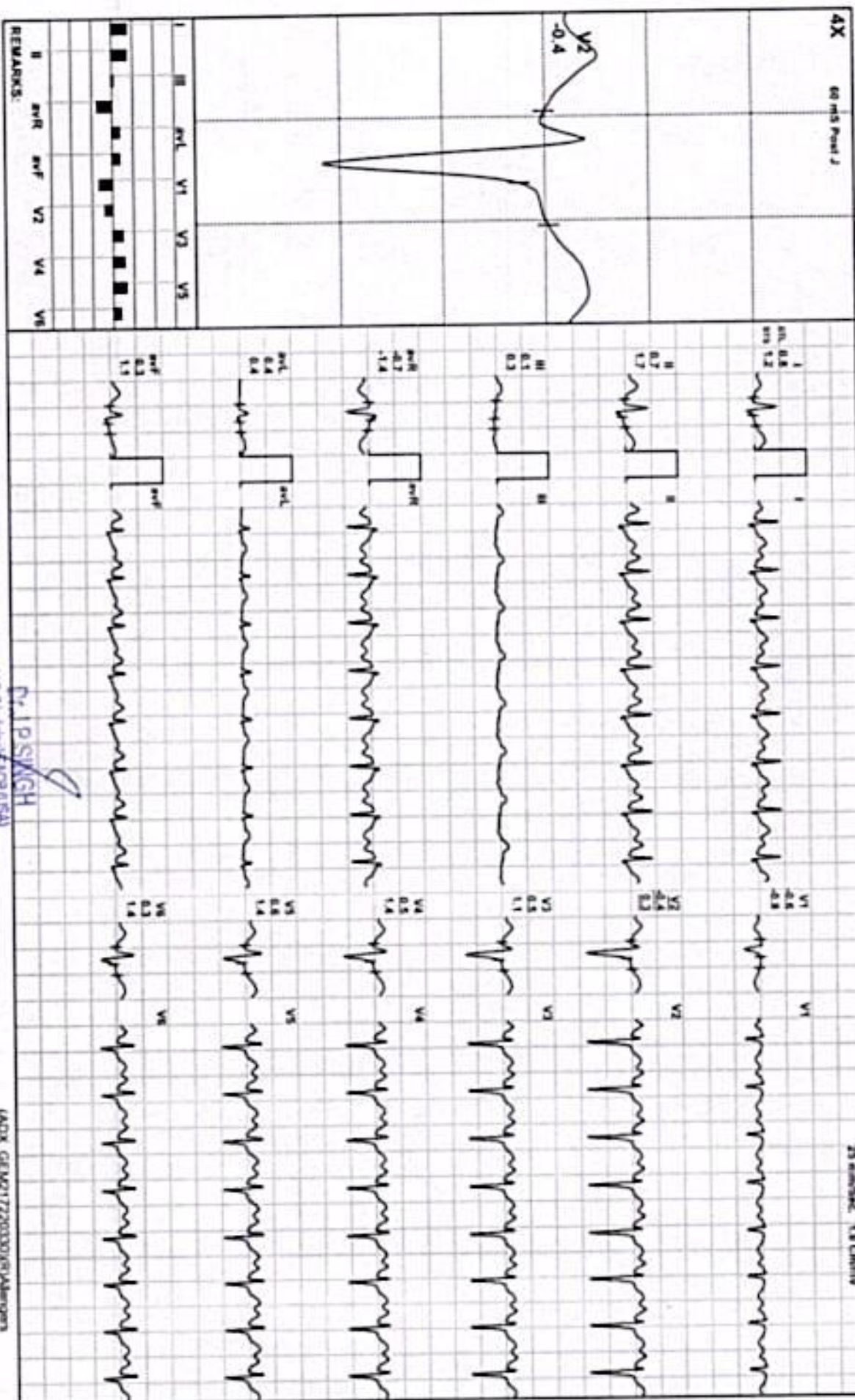

4X 60 ms Paper J

REMARKS:
II aVR aVL V2 V4 V6
III aVF V1 V3 V5

M.D. Anand Kumar (USA)
Director & Consultant Physician
JPK Clinic & Diagnostics
(Unit of JPK Hospital & Trauma Center PALLI)

ADIX_GEMD17200009/RAAnand

JPK HOSPITAL AND TRAUMA CENTER

MR RAHUL SINGH / 36 Yrs / M / 175 Cms / 91 Kg / HR : 142

PeakEx



Date: 30 - 03 - 2024 11:04:23 AM METS: 19.5/ 142 bpm 77% of THR BP: 136/66 mmHg Corneal Reflex/ B/C Ovw/ Natch Ovw/ HR: 0.05 HOLF: 35 Hz

EXTIME: 09:18 4.2 min. 16.8%
25 mm/sk. 1.8 cm/IV

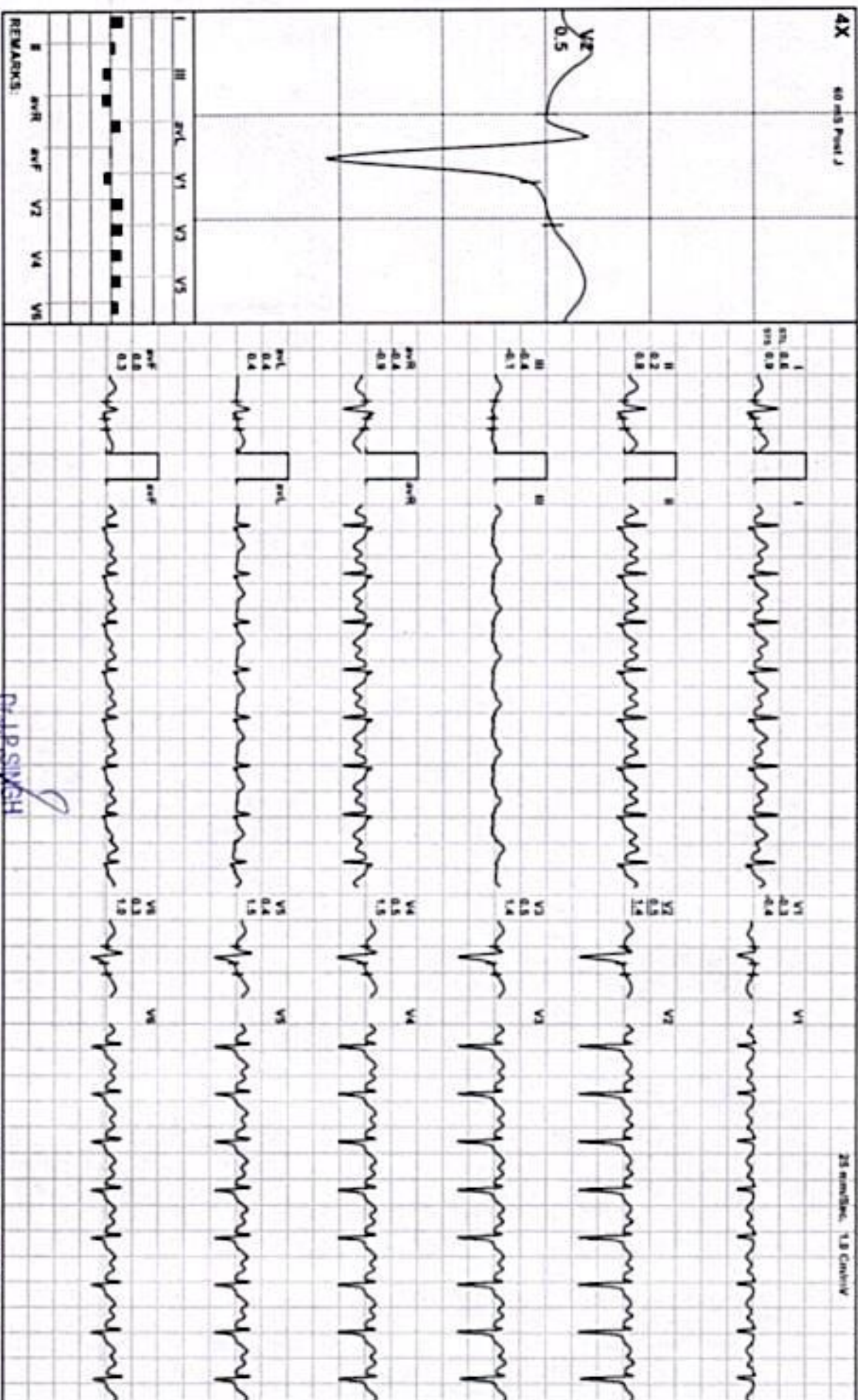

| | | | | | | | | | | | |
|----|---------------|-----|-----|-----|-----|----|----|----|----|----|----|
| 4X | 60 min Post J | | | | | | | | | | |
| I | II | III | aVR | aVL | aVF | V1 | V2 | V3 | V4 | V5 | V6 |

REMARKS:

MD (Medical) / JPK (USA)
Director & Consultant Physician
JPK Clinic & Diagnostics
11110 JPK Hospital & Trauma Center (MUM)

ADX_GEM21722030JPK/Abangms

Recovery(0:30)



JPK HOSPITAL AND TRAUMA CENTER

MR RAHUL SINGH / 36 Yrs / M / 175 Cms / 91 Kg / HR : 134

Date: 30 - 03 - 2024 11:04:23 AM METS: 7.29 134 bpm 73% of THR EIP: 136/66 mmHg Combined Max/min/BL/C Ovr/Neck Ovr HR: 6.05 Hx/L/F 35 Hz

EXTIME 09:18 1.8 mPR 0.0%

25 mm/Sec 1.8 Cm/IV

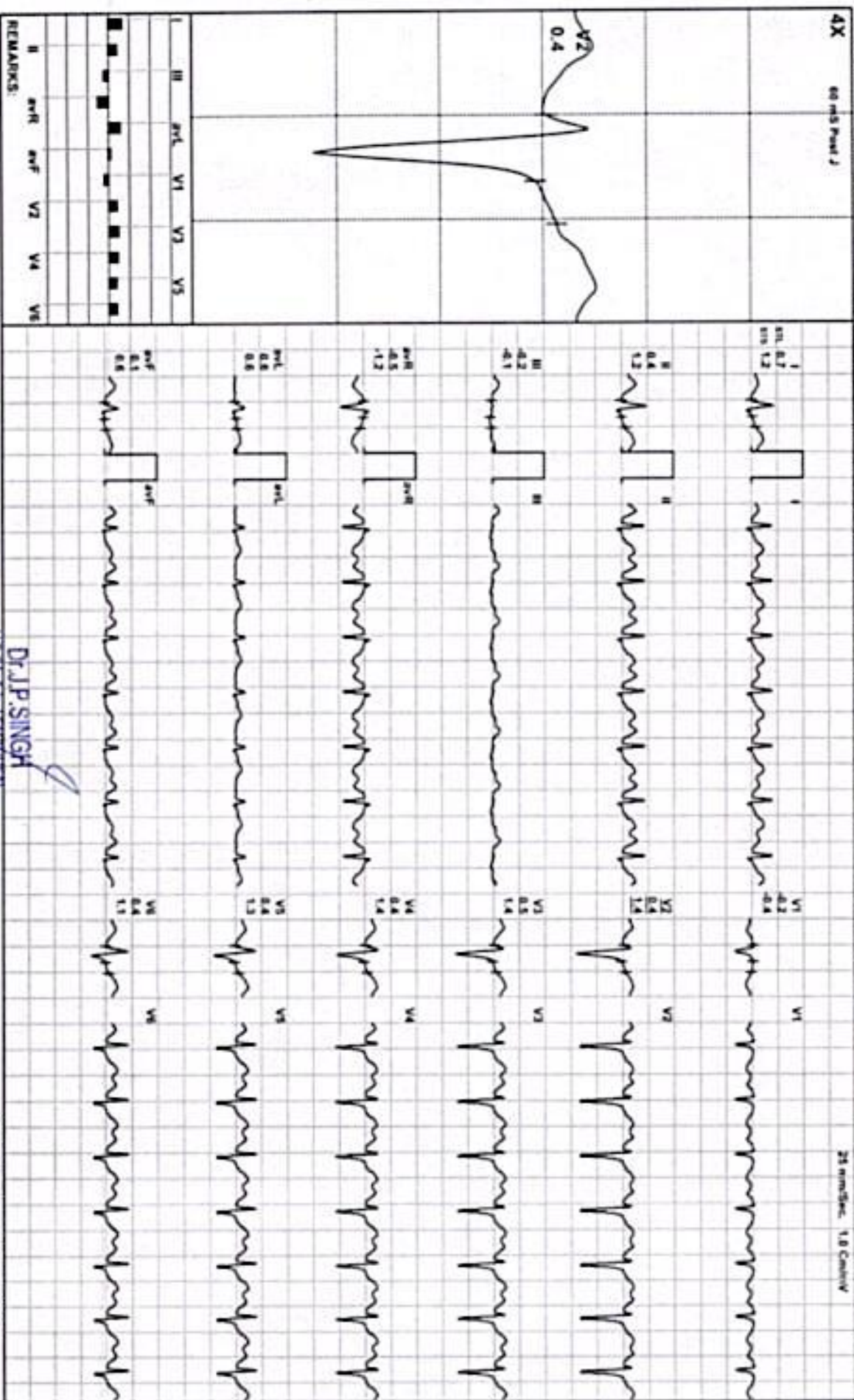

Dr. J.P. SINGH

MD, Physician
Director & Consulting Physician
JPK Clinic & Diagnostics
(A Unit of JPK Hospital & Trauma Center PALLAS)

(ADP_GEM017220330)R/PA/Amr/gms

JPK HOSPITAL AND TRAUMA CENTER

Recovery(1:00)



MR RAHUL SINGH / 36 Yrs / M / 175 Cms / 91 Kg / HR : 113

Date: 30-03-2024 11:04:23 AM METS: 4.2 / 113 bpm 61% of THR BP: 132/82 mmHg Contained Medians/ BLC Ovr/Watch Ovr HR: 0.05 Hz LVEF: 35. HZ

EX Time: 09:18 1.8 mV, 0.05s

25 mm/Sec, 1.8 Cm/Div

4X 80-MS Print 1

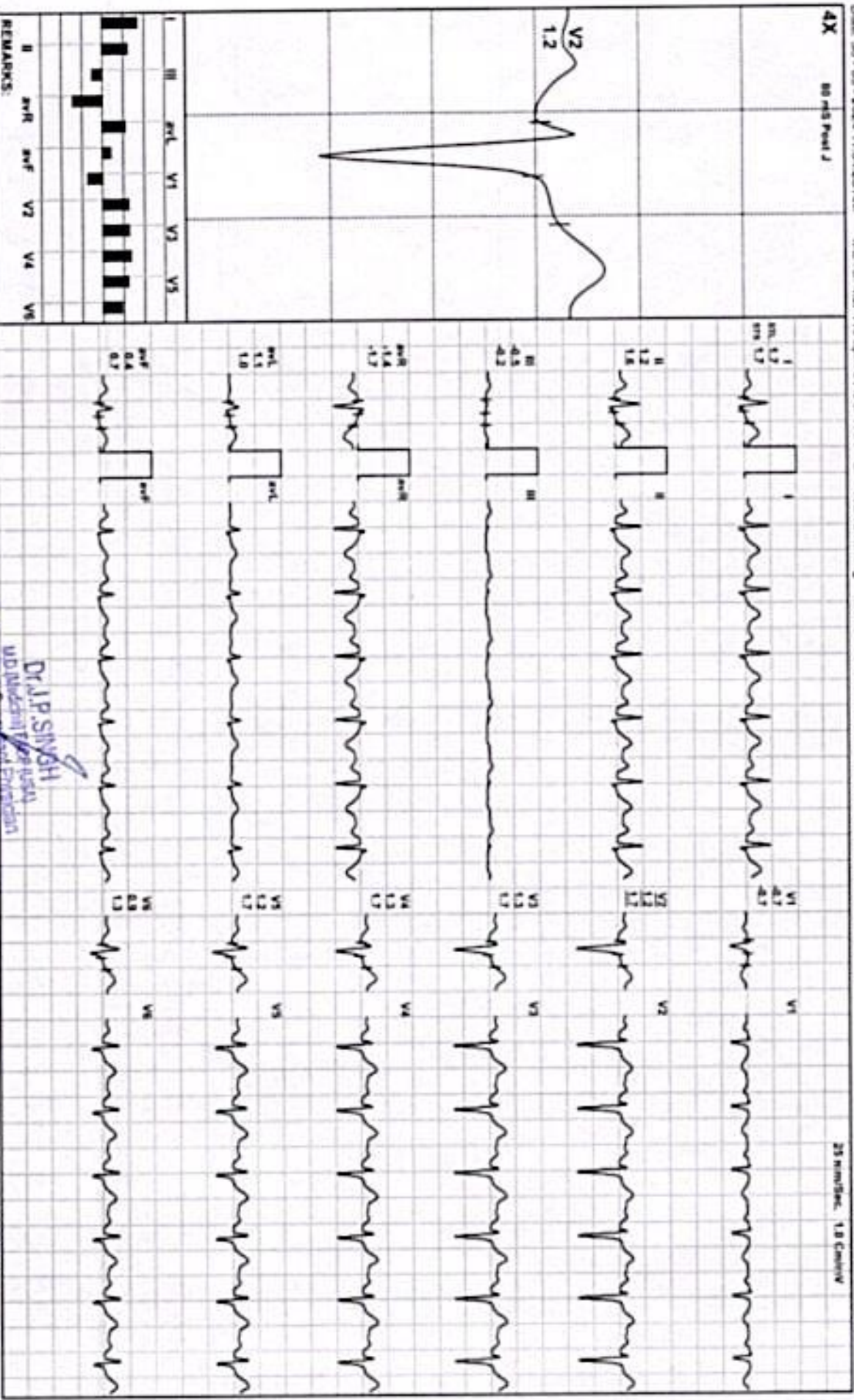

| | | | | | | | | | |
|----|-----|-----|-----|----|----|----|----|----|----|
| II | aVR | aVL | aVF | V1 | V2 | V3 | V4 | V5 | V6 |
| ■ | ■ | ■ | ■ | ■ | ■ | ■ | ■ | ■ | ■ |

REMARKS:

Dr. P. SINGH

U.D. Medical Officer (Emergency)

Director & Consultant

JPK Clinic & Diagnostics

(A Unit of JPK Hospital & Trauma Center Pvt Ltd)

ADIX_GEM217220330309744444444

JPK HOSPITAL AND TRAUMA CENTER

SULTANPUR Email:

Report



MR RAHUL SINGH / 36 Yrs / M / 175 Cms / 91 Kg
 Date: 30 - 03 - 2024 11:04:23 AM Refd By : SELF Examined By: DR.PAWAN KUMAR SINGH

| Stage | Time | Duration | Speed(mph) | Elevation | METS | Rate | %THR | BP | RPP | PVC | Comments |
|---------------|-------|----------|------------|-----------|------|------|------|--------|-----|-----|----------|
| Supine | 00:08 | 0:08 | 00.0 | 00.0 | 01.0 | 072 | 39 % | 130/60 | 093 | 00 | |
| Standing | 00:30 | 0:22 | 00.0 | 00.0 | 01.0 | 079 | 43 % | 130/60 | 102 | 00 | |
| HV | 00:39 | 0:09 | 00.0 | 00.0 | 01.0 | 079 | 43 % | 130/60 | 102 | 00 | |
| Warm Up | 00:47 | 0:08 | 00.0 | 00.0 | 01.0 | 089 | 48 % | 130/60 | 115 | 00 | |
| ExStart | 00:57 | 0:10 | 00.0 | 00.0 | 01.0 | 089 | 48 % | 130/60 | 115 | 00 | |
| BRUCE Stage 1 | 03:57 | 3:00 | 01.7 | 10.0 | 04.7 | 109 | 59 % | 132/62 | 143 | 00 | |
| BRUCE Stage 2 | 06:57 | 3:00 | 02.5 | 12.0 | 07.1 | 126 | 68 % | 134/64 | 168 | 00 | |
| BRUCE Stage 3 | 09:57 | 3:00 | 03.4 | 14.0 | 10.2 | 142 | 77 % | 136/66 | 193 | 00 | |
| PeakEx | 10:15 | 0:18 | 04.2 | 16.0 | 10.5 | 142 | 77 % | 136/66 | 193 | 00 | |
| Recovery | 10:45 | 0:30 | 01.0 | 00.0 | 07.2 | 134 | 73 % | 136/66 | 182 | 00 | |
| Recovery | 11:15 | 1:00 | 01.0 | 00.0 | 04.2 | 113 | 61 % | 132/62 | 149 | 00 | |
| Recovery | 11:23 | 1:07 | 00.0 | 00.0 | 03.5 | 107 | 58 % | 132/62 | 141 | 00 | |

FINDINGS :

Exercise Time : 09:18
 Initial HR (ExStrt) : 89 bpm 48% of Target 184
 Initial BP (ExStrt) : 130/60 (mm/Hg)
 Max Workload Attained : 10.5 Good response to induced stress
 Max ST Dep Lead & Avg ST Value : III & -0.9 mm In ExStart
 Duke Treadmill Score : 09.3
 Test End Reasons : Test Complete ., Test Complete
 Max HR Attained 142 bpm 77% of Target 184
 Max BP Attained 136/66 (mm/Hg)
 VO2Max : 36.6 ml/Kg/min (Fair)

REPORT :

TEST OBJECTIVE : ROUTINE CHECK UP
 ACTIVITY : VERY ACTIVE

Dr.J.P.SINGH
 M.D. (Medical) ACP (USA)
 Director & Consultant Physician
 JPK Clinic & Diagnostics
 (Unit of JPK Hospital & Trauma Center Pvt.Ltd)

Doctor : DR JP SINGH

| | | |
|------------------------------|---|--|
| OTHER INVESTIGATION | : | NO |
| REASON FOR TERMINATION | : | TEST COMPLETE |
| EXERCISE TOLERANCE | : | GOOD |
| EXERCISE INDUCED ARRHYTHMIAS | : | NO |
| HAEMODYNAMIC RESPONSE | : | NORMAL |
| CHRONOTROPIC RESPONSE | : | NORMAL |
| FINAL IMPRESSION | : | STRESS TEST IS NEGATIVE FOR EXERCISE INDUCED ISCHAEMIC HEART DISEASE |

Dr. J.P. SINGH
 MD (Medical) FRCP (USA)
 Director & Consultant Physician
 JPK Clinic & Diagnostics
 (A Unit of JPK Hospital & Trauma Center Pvt Ltd)